

Proceedings of Court of Inquiry or on men reported Missing on Active Service.....

Attestation Papers.....

Declaration of change of name.....

Priority for special enlistments.....

Documents of re-enlisted men.....

Residential Conduct Sheet.....

Compulsory Stoppages.....

Casualty Forms.....

Proceedings on discharge.....

Corps History Sheet.....

Date and No. of Deposit Receipt for Purchase Money and Amount.....

Parchment Certificate.....

Medical Report for Invalids.....

Medical History Sheet.....

Proceedings of Regt. Court Martial.....

Copies of Convictions by Civil Power.....

Company Conduct Sheet.....

Clothing Transfer Certificate.....

Inventory of Kit.....

Last Pay Certificate.....

Army Form B.1. *Pay Cert*

*at 9/237-2*

*1 pe*

*1 pe*

*1 pe*

DISCHARGE DOCUMENTS

9505

R. O. No.....

H. Q. No.....

Name *Barnhill John Alexander*

Regt. No. *42240*, Rank *Sgt. Mjr.*

Corps *Can. Fld. Arty., C.C.A.C. 12th Bty., C.E.F.*

*Medically Unfit.*

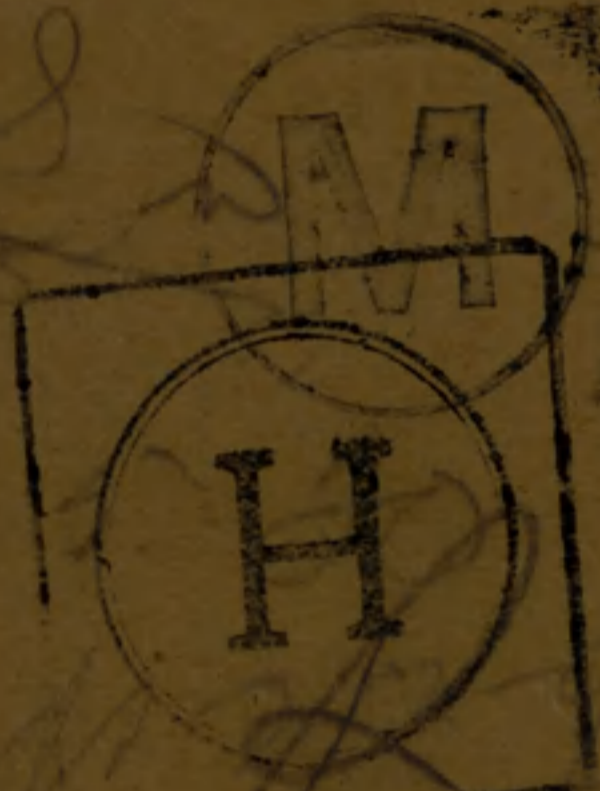

*B.P. 6.4-10*

*Box*

*402328*

*9<sup>3</sup>-26*  
*28-27*  
*3*

*W. H. S.*

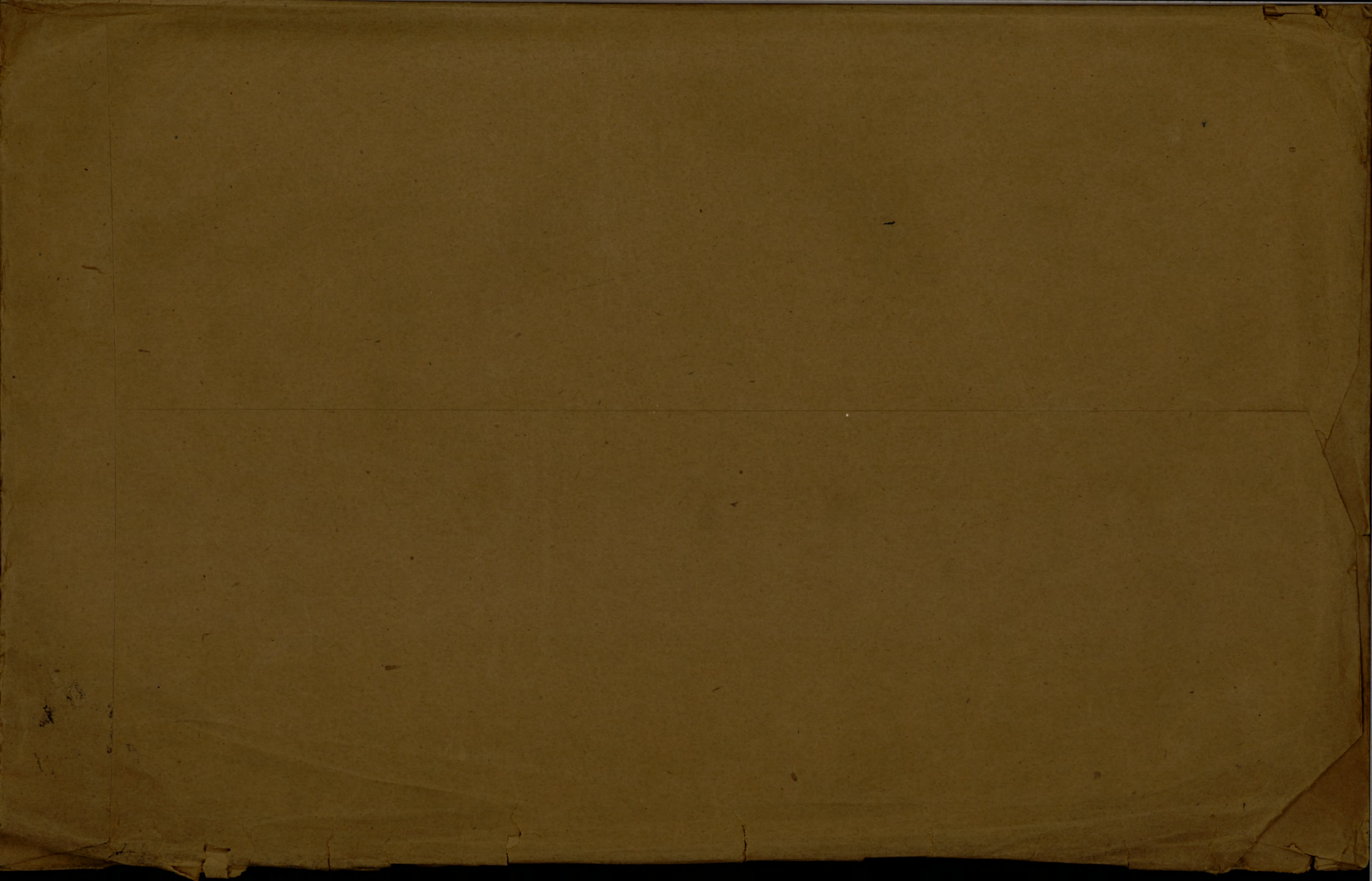

42240

# ATTESTATION PAPER.

No.

Folio.

CANADIAN OVER-SEAS EXPEDITIONARY FORCE.

42

## QUESTIONS TO BE PUT BEFORE ATTESTATION.

(ANSWERS).

1. What is your name?..... *John Alexander Barnhill*
2. In what Town, Township or Parish, and in what Country were you born?..... *Marion Township Huron County Canada*
3. What is the name of your next-of-kin?..... *Gertrude M. Barnhill*
4. What is the address of your next-of-kin?..... *7 Cherry St. London Ont. Canada*
5. What is the date of your birth?..... *8<sup>th</sup> June 1873*
6. What is your Trade or Calling?..... *Police Sergt*
7. Are you married?..... *Yes*
8. Are you willing to be vaccinated or re-vaccinated?..... *Yes*
9. Do you now belong to the Active Militia?..... *Yes*
10. Have you ever served in any Military Force?.. *3 yrs P.C.R. 3 yrs 6 FB*  
If so, state particulars of former Service. *1 yr 5 Africa*
11. Do you understand the nature and terms of your engagement?..... *Yes*
12. Are you willing to be attested to serve in the CANADIAN OVER-SEAS EXPEDITIONARY FORCE?..... *Yes*

*J. A. Barnhill* (Signature of Man).  
*J. C. Silcock* (Signature of Witness).

## DECLARATION TO BE MADE BY MAN ON ATTESTATION.

I, *J. A. Barnhill*, do solemnly declare that the above answers made by me to the above questions are true, and that I am willing to fulfil the engagements by me now made, and I hereby engage and agree to serve in the Canadian Over-Seas Expeditionary Force, and to be attached to any arm of the service therein, for the term of one year, or during the war now existing between Great Britain and Germany should that war last longer than one year, and for six months after the termination of that war provided His Majesty should so long require my services, or until legally discharged.

*J. A. Barnhill* (Signature of Recruit)  
 Date *25<sup>th</sup> Sept.* 1914. *J. C. Silcock* (Signature of Witness)

## OATH TO BE TAKEN BY MAN ON ATTESTATION.

I, *J. A. Barnhill*, do make Oath, that I will be faithful and bear true Allegiance to His Majesty King George the Fifth, His Heirs and Successors, and that I will as in duty bound honestly and faithfully defend His Majesty, His Heirs and Successors, in Person, Crown and Dignity, against all enemies, and will observe and obey all orders of His Majesty, His Heirs and Successors, and of all the Generals and Officers set over me. So help me God.

*J. A. Barnhill* (Signature of Recruit)  
 Date *25<sup>th</sup> Sept.* 1914. *J. C. Silcock* (Signature of Witness)

## CERTIFICATE OF MAGISTRATE.

The Recruit above-named was cautioned by me that if he made any false answer to any of the above questions he would be liable to be punished as provided in the Army Act.  
 The above questions were then read to the Recruit in my presence.  
 I have taken care that he understands each question, and that his answer to each question has been duly entered as replied to, and the said Recruit has made and signed the declaration and taken the oath before me, at *Valcartier* this *25<sup>th</sup>* day of *September* 1914.

*H. Barnhill* (Signature of Justice)

I certify that the above is a true copy of the Attestation of the above-named Recruit.

*H. Barnhill* (Approving Officer)

8th Battery

Description of Barnhill John A. on Enlistment.

Apparent Age 41 years 3 months.  
(To be determined according to the instructions given in the Regulations for Army Medical Services.)

Distinctive marks, and marks indicating congenital peculiarities or previous disease.  
(Should the Medical Officer be of opinion that the recruit has served before, he will, unless the man acknowledges to any previous service, attach a slip to that effect, for the information of the Approving Officer.)

Height 6 ft. 1/2 ins.

Chest measurement { Girth when fully expanded 44 ins.  
Range of expansion 4 ins.

Complexion Fair

Eyes grey

Hair grey

Religious denominations { Church of England  
Presbyterian  
Wesleyan   
Baptist or Congregationalist  
Other Protestants (Denomination to be stated.)  
Roman Catholic  
Jewish

scar on right side of right foot  
2 scars - left arm

CERTIFICATE OF MEDICAL EXAMINATION.

I have examined the above-named Recruit and find that he does not present any of the causes of rejection specified in the Regulations for Army Medical Services.

He can see at the required distance with either eye; his heart and lungs are healthy; he has the free use of his joints and limbs, and he declares that he is not subject to fits of any description.

I consider him\* fit for the Canadian Over-Seas Expeditionary Force.

Date Sept 3 1914.

L. C. Bernard

Place Valcartier

Capt. A. M. C.  
Medical Officer.

\*Insert here "fit" or "unfit."

NOTE.—Should the Medical Officer consider the Recruit unfit, he will fill in the foregoing Certificate only in the case of those who have been attested, and will briefly state below the cause of unfitness:—

CERTIFICATE OF OFFICER COMMANDING UNIT.

J. A. Barnhill having been finally approved and inspected by me this day, and his Name, Age, Date of Attestation, and every prescribed particular having been recorded, I certify that I am satisfied with the correctness of this Attestation.

H. G. Lussier (Signature of Officer)

Date Sept 5 1914.

Ingrés

Rank and Name *B.S.M.* BARNHILL, ✓ John Alexander

Regimental No. 42240

Name and Address of Next-of-kin

Unit 3rd Bde. C.F.A. ✓

Mrs. Gertrude Barnhill,

Date of enlistment Sep. 25th, 1914

7 Cherry St.,

Place of birth Ont.,

London, Ont., Canada.

Married (Yes or No) Yes

Date and place of discharge

If in Permanent Force

Reason for discharge

Character on discharge

Promotions or appointments

*Sgt.*

N/E. R.B. No.	<i>2179</i>
File R.L.	<i>30</i>
Category	<i>Can M.U.</i>

*25138*

*2176*  
*107*  
*50*

Date	Report		Record of promotions, reductions, transfers, casualties, etc., during active service. The authority to be quoted in each case.	Place	Date	REMARKS Taken from Official Documents
	Date	From whom received				
19-10-15		WO.	No 2 Canadian Fd Amb.		2-10-15	C.S. 174 Lumbago.
16-10-15		WO.	Rejoined unit from hospital		5-10-15	C.S. 176 Lumbago.
28-2-16		WO.	Adm #10 State Hosp.	St. Omer	19-2-16	Case # A268. Dental
28-2-16		WO.	Adm #4 State Hosp.	St. Omer	20-2-16	Case # A268.
29-2-16		WO.	Discharged to duty	France	21-2-16	Case # A269
31-3-16			1/3 Bde Appointed A/B.S. W	"	10-11-15	Part II O #14.
			283. C.S. (C) Medaille Militaire			L.G. 29527 d/30-3-16. R. Order Alderson d/6-3-16
14-4-16			1/3 Bde Awarded "Medaille Militaire" for Distinguished Conduct in the Field	France	28-3-16	Part II O #14. L.G. #29528. d/21-3-16
7-5-16		"	Granted 8 days leave		28/4/16	Part II O #14.
31-5-16		"	Confirmed in rank of Serjt		28/9/16	" " "
21-6-16		"	Confirmed in appt as B.S.M.		10/11/15	" " "

42240

Baruhill, J. A.

Report		Record of promotions, reductions, transfers, casualties, etc., during active service. The authority to be quoted in each case.	Place	Date	REMARKS Taken from Official Documents
Date	From whom received				
4.8.16	To 3 <sup>rd</sup> Bde	Promoted W.O. Class 7	Field	10/11/15	P.I. 0 31
28.11.16	"	Adapt No 3 Staly	Rouen	18/11/16	C.L.A. 435 Myalgia
"	"	Mill End Mill Works	Canterbury Rd	20/11/16	" B 150 "
25.11.16	"	Transfd to seals	England	20/11/16	P.I. 0 88
3/12/16	CCAC	Taken on strength	Hastings	22/11/16	P.I. 0 530
11-1-17	3 <sup>rd</sup> Bde C.F.A.	Transf. conv. Hosp	Bromley	7-1-17	Myalgia C-2 B 168
15-2-17	" "	Discharged ex ban conv Hosp	"	2-2-17	" - 3 188
9-2-17	CCAC	Proc to ban for bis S.O.S.	Hastings	2-2-17	P.I. 0. 68
	Discharge Depot	To Convul Home MD.1	London	12-2-17	NR. 196

(b)

Form to be used instead of blank space on Army Form 179

Proceedings of Medical Board at Discharge Depot.

Number 42240 Rank Sgt Major Name and Corps of disabled soldier. Bamhill J.A. CFA.  
 Previous Civilian Occupation. Police Sergeant  
 Cause of disability - Shell Shock

DEPT MILITIA & DEFENCE  
 FEB 26 1917

HQ. CANADA  
 649-B-11916

Condition in detail which prevent the soldier earning a Full livelihood:-

A man of approx age of 50 of fine physique & in good general condition. He was buried by sand bags after shell explosion. He complains of stiffness of muscles of back legs. There is nothing objective except some muscular tenderness (back legs). He is a heavy man

Opinion of the Board.

P.T.O

Degree of incapacity (Please state in fractions.)

1/5

Probable duration of incapacity:-

3 months

Does it render him permanently unfit for Military Service? Yes

Would operation, special treatment or the use of appliances, etc., lessen incapacity? Convalescent Home

Signature.

E.A. Robertson Capt President.  
W. J. Cogley Capt Members.  
W. H. ...

Station. Quebec

BOARD OF PENSION COMMISSIONERS FOR CANADA.  
 JUN 7 1917  
 CONSIDERED FOR PENSION.

Date FEB 14 1917

Approved.

Date Feb 14/17

Dr. W. Carmichael Major  
Assistant Director Medical Service.

Date 6<sup>3</sup>17

D. J. McKay Capt  
Director General Medical Service.

X

and no doubt his fall & the blow from  
sand bags has made him sore.  
He walks with legs straddled and stiff  
& stoops with difficulty.  
He will need more treatment & rest.

Awarded medals military.

E.A. Roberts Capt  
M. C. Clogh Capt  
J. H. Waller Capt

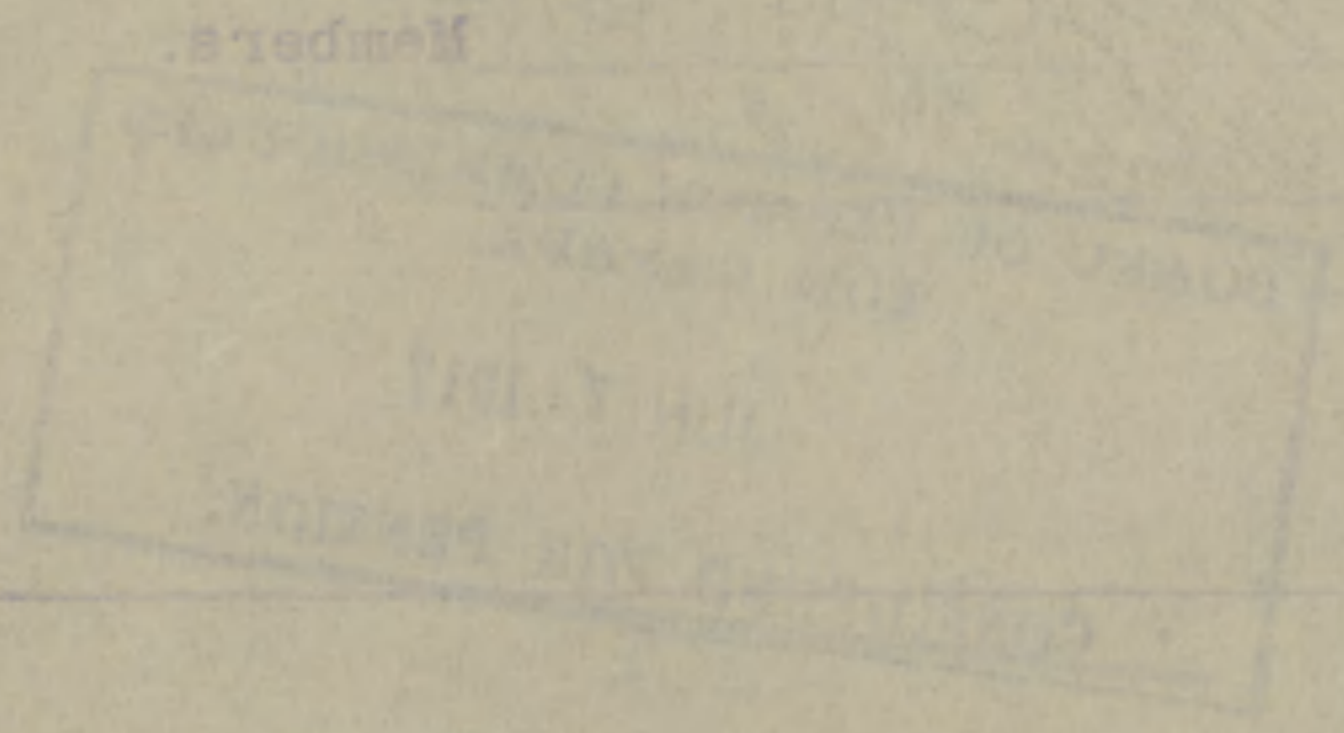



MEDICAL CASE SHEET.\*

No. in Admission and Discharge Book. 74 Year	Regimental No. 42240	Rank. B.S.M.	Surname. Barnhill	Christian Name. J.A.
		Unit. C.F.A. 12 <sup>th</sup> Bty	Age. 49	Service. 2 5/12
Station and Date. 6. 1. 17	Disease Rheumatism			
	IN FRANCE. 21 months.			
PRESENT CONDITION.	HIT _____ TOOK SICK. Nov 15 <sup>th</sup> 1916.			
	TO ENGLAND. Imperial Hosp. Rouen 1 day. Mile End Hosp. 6 weeks.			
	Bromley Jan 6 <sup>th</sup> 1916. Pres. Cold. Myalgia of legs, small back etc			
	Jan 8. Burton for treatment			

\*The first and last entries will be signed, and transfers from one Medical Officer to another, attested by their signatures.

Station  
and Date.

MEDICAL CASE SHEET

Patient's Name: \_\_\_\_\_

Age: \_\_\_\_\_ Sex: \_\_\_\_\_

Address: \_\_\_\_\_

Occupation: \_\_\_\_\_

Chief Complaint: \_\_\_\_\_

History of Present Illness: \_\_\_\_\_

History of Past Illness: \_\_\_\_\_

Family History: \_\_\_\_\_

Physical Examination: \_\_\_\_\_

Diagnosis: \_\_\_\_\_

Prognosis: \_\_\_\_\_

Treatment: \_\_\_\_\_

Course of Disease: \_\_\_\_\_

Outcome: \_\_\_\_\_

Remarks: \_\_\_\_\_

Signature: \_\_\_\_\_

Date: \_\_\_\_\_

\_\_\_\_\_

\_\_\_\_\_

\_\_\_\_\_

\_\_\_\_\_

\_\_\_\_\_

\_\_\_\_\_

\_\_\_\_\_

\_\_\_\_\_

\_\_\_\_\_

\_\_\_\_\_

\_\_\_\_\_

\_\_\_\_\_

\_\_\_\_\_

\_\_\_\_\_

\_\_\_\_\_

\_\_\_\_\_

\_\_\_\_\_

\_\_\_\_\_

\_\_\_\_\_

\_\_\_\_\_

\_\_\_\_\_

\_\_\_\_\_

\_\_\_\_\_

\_\_\_\_\_

\_\_\_\_\_

\_\_\_\_\_

\_\_\_\_\_

\_\_\_\_\_

**MEDICAL CASE SHEET.\***

No. in Admission and Discharge Book.	Regimental No.	Rank.	Surname.	Christian Name.
Year.	42240.	BSM	Borhill	J. S.
	Unit.	Age.	Service.	
	Canadian Field Art. 1 Can Div	44	2 1/2	
Station and Date.	Disease <u>Rheumatism</u>			
	EXPEDITIONARY			
	<p>Went out to France in Feb/15. Went sick. Rheumatism          pain for a week. in Nov/15. since then he has          been in hospital. Since April/16. he has been suffering          has been disabled. up to Sept-30th. He was the floor of by          shell. Rheumatism. etc. in the last week D. for 3 weeks          with pain in back sleep. then. Lf. etc.          The last entry after his</p>			
	<p><u>Heart</u> (etc.) <u>occupies</u> Rheumatism  <u>Heart</u> Noisy  <u>Heart</u> Slight. etc. - part.  <u>Heart</u> Nil.  <u>Temp.</u> Several cases of Hypertension.  <u>Tact</u> Septic. etc. etc. etc.</p>			
	<p><u>Chest</u>: Very marked hyperemia. with thick.          In J. R. Jones</p>			
2/11/16	To have removed of Pancreatic thick.			
7/12/16	<p>It vomited the morning.          Bowel pain 2 days ago. Temp. 99.8. Const. etc.          etc. etc.</p>			
5/12/16	Temp. 100.0. etc. etc.			
6/1/1917	Discharged to Bromley. C. Hospital			

\*The first and last entries will be signed, and transfers from one Medical Officer to another, attested by their signature.  
 (23205) Wt. W 4234 M 627. 1,000,000, 8/16. C.F. & S. Forms I. 1237/11.

Station  
and Date.

ORIGINAL

30 B 298

## CANADIAN CONTINGENT EXPEDITIONARY FORCE

Folio A-1-23

## LAST PAY CERTIFICATE

F. UNIT  
M. H. C. COMMAND

This form to be used for all Ranks (Vide Articles 122, 130 and 141, Financial Instructions, 25715c, C.E.F., 1916).

Regimental No. 42240 Rank B.S.M. Name Barnhill, J.A.Corps 6 C.F.A. who was\* Discharged Class 3.On 30 June 1917 to

\*Insert "discharged" or "transferred."

The following is a statement of the account of the above named from 1 June 1917  
to 30 June 1917, the inclusive date of transfer or discharge.

Dr.	\$	c	Cr.	\$	c
Bal. Dr. from prev. month			Bal. Cr. from prev. month		
Advances by Cheques } No. <u>4310</u>	<u>20.00</u>		Regt'l Pay <u>30</u> days at \$ <u>1.60</u>	<u>48.00</u>	
Cheques } No. ....			Field Allow. <u>30</u> days at \$ <u>c20</u>	<u>6.00</u>	
Assigned Pay No. <u>4655</u>	<u>63.00</u>		Other Allowances* <u>30</u> Subsce. <u>60</u>	<u>18.00</u>	
Other Charges*			Separation Allow.	<u>25.00</u>	
Payment on transfer or discharge No. <u>4654</u>	<u>22.00</u>		Other Credits* <u>Clothing Allow.</u>	<u>8.00</u>	
Balance Cr. (to be paid by the new unit)			Bal. Dr. (to be deducted by new unit)		
Total	<u>105.00</u>		Total	<u>105.00</u>	

\*Give Particulars.

A monthly stoppage of \$ 20.00 (†) has ----- (‡) been paid on account of Assigned Pay for the month of June 1917 to (Assignee) Mrs. Gertrude M. Barnhill  
(Address) 7 Cherry St., Lonton, Ont.

(†) Insert amount to be assigned, whether it has been paid or not.  
(‡) Insert "not" if amount has not been paid for period of account.

## On Transfer of an Officer.

Outfit Allowance of \$ ..... has been paid by Paymaster, Military District No. ....

## REMARKS:—

State (1) date of enlistment 14-8-14(2) if married and if a Separation Allowance Card has been submitted Yes same as A/p.(3) cause of discharge and authority D.O. 166-1 - 15/6/17

If discharged from the Contingent, state if Stop Payment advice for Assigned Pay has been forwarded, and date

I have carefully examined this statement of account and find it to be a correct extract from the Pay-list of the unit.

Date 15/6/17Place LONDON, ONT.

*[Signature]* Lieut.  
Paymaster F. Unit, M. H. C. Command.  
Paymaster

N.B.—For purposes of transfer this form is to be made out in quadruplicate. One copy to Paymaster of new unit; one to District Paymaster; one to accompany the pay-list at the end of the month, and; one for retention as a record.

For purposes of discharge it is to be made out in triplicate. One copy to accompany discharge papers; one copy to accompany pay-list at the end of the month, and; one for retention as a record.

M. F. W. 44.



Report No. **B.J.C.** Class II. **Barnhill, John A.**  
**4735** **7 Cherry St.,**  
**P.** **London, Ont.**

No. of M. H. C. File  
 No. of Local File  
 No. of H. Q. File

No. **42240** Rank **Sgt. Major** Original Unit Present Unit  
 Age **43-3** Height **6** ft. **8** ins. Complexion **Fair** Eyes **Grey** Hair **Grey** Character **N.P.**  
 Date of enlistment **14-8-14** Where enlisted **London, Ont.** Where seen service **St. John**  
 Ship returned by **M. Assanabie** Date of arrival **11-2-17** Port of arrival **France (4073)**  
 Birthplace **St. John** Religion **Methodist**  
 Name and address next of kin **Wife: Mrs. G.M. Barnhill, same address.**

Cause of disability **Shell Shock.**  
 Condition which prevents the soldier from earning a full livelihood  
**649-B-11916**  
**MAY 27 1920**  
**ONTARIO**

A man of apparent age of 50 of fine physique and in good general condition. He was buried by sand bags after shell explosion. He complains of stiffness of muscles of back and legs. There is nothing objective except some muscular tenderness (back and legs). He is a heavy man and no doubt his fall and the blow from the sand bags has made him sore. He walks with legs straddled and stiff and stoops with difficulty. He will need more treatment and rest. Awarded Medaille Militaire.

Degree of incapacity (Please state in fractions) Eng. Board **N.A.** Canadian Board **1/5**  
 Probable duration of incapacity **3 months**  
 Is final disability likely to prevent return to previous occupation?  
 Recommendation of Canadian Board **Convalescent Home.**  
 Destination to which transportation issued **London, Ont.**  
 Members of Board **E.A. ROBERTSON CAPT. M.P. COULSON CAPT. J.C. DALPE CAPT.**

INFORMATION TO BE FURNISHED BY SOLDIER

DEPENDENTS	NAME	AGE	WHERE-IF EMPLOYED	WAGES	STATE OF HEALTH
Wife					
Children 1	<b>Wife</b>	<b>41</b>			
2					
3	<b>One</b>	<b>8</b>			<b>Good</b>
4					
5					

Occupation prior to enlistment **Police Sergeant**  
 Regular trade or profession **do.**  
 Average earnings previous to enlistment **\$1200.00 year** Any other income **--**  
 Name and address of last employer **Corp. City of London, Ont.**  
 Rent per month **--** If purchasing property amount due and annual payment, \$  
 Taxes **60.00** If Homestead, when is patent due?  
 If carrying life or accident insurance, annual premium **CO.C.F. Can. C. Forresters \$34.00**  
 If in receipt of sick benefits or other insurance—name of society  
 If unable to follow previous occupation, name preference  
 At what age soldier left school? **xxxxxxx after further rest** What grade, standard, &c., was he in? **N.A.**  
 Has he taken any Technical or Continuation classes, if so what? **N.A.**  
 Whether given Vocational Training while in Hospital in England. If so, what subjects? **N.A.**  
 References **Last employers**  
 Witness **J. McDonnell** I declare that the above statement is correct.  
 Date **14-2-17** Signature **J.A. BARNHILL**

Recommendation by Interviewer as to classes likely to be of use, and general remarks:  
**Not desirous of tuition.**

Last Pay Cert. Cr., \$ Dr., \$ Amount paid at Depot H. Q., \$ L. P. C. leaving Depot, \$  
 Amount forwarded to H. Q. Unit, \$ Credit Clothing allowances, \$  
 Transf'd to Unit—Date Transf'd Class 1—Date Transf'd Class 3—Date  
 PENSION—Class..... Amount per year, \$..... Period granted for..... Dating from.....  
 First payment.....  
 Form No. 5a.

CLASS 3.—Men having a permanent disability which would not be benefitted by further medical treatment (such disability due to or aggravated by service) and whose cases will immediately be considered by the Pensions Board in view to pension.

CLASS 2.—Men whose condition may be benefitted by further medical treatment or rest in a Convalescent Home, Hospital or Sanatorium. If deemed advisable, in some cases the medical officer in charge of the Convalescent Home, Hospital or Sanatorium may grant these men leave to return to their own homes and families for a definite period.

CLASS 1.—Men for immediate discharge without a pension.  
 (a) Unit for overseas service but capable to take up their previous civilian occupation.  
 (b) Disability not the result of service or involving claim as the result of or aggravation by service.

Form No. 27  
 Final Balance Sheet  
 Pension—Class ..... Amount per year \$ ..... Period granted for ..... Dates from .....  
 Date of birth ..... Date of death .....  
 Amount for months to H. O. Post \$ ..... Credit Clearing Allowances \$ .....  
 Date Paid Cash \$ ..... Date \$ ..... Amount paid to Depot H. O. \$ ..... G. P. C. Clearing Depot \$ .....

Recommendation by Inspector as to service to be of use and general remarks

1. Name of soldier  
 2. Service No.  
 3. Date of birth  
 4. Date of death  
 5. Where born  
 6. Where educated  
 7. Where employed  
 8. Name and address of last employer  
 9. Address of parents  
 10. Occupation prior to enlistment  
 11. Name and address of next employer  
 12. Address of next employer  
 13. Occupation since enlistment

DEPARTMENTS	NAME	AGE	WHERE IS EMPLOYED	WAGES	STATE OF RESIDENCE
1					
2					
3					
4					
5					
6					
7					
8					
9					
10					
11					
12					
13					

INFORMATION TO BE FURNISHED BY SOLDIER

1. Name of Board  
 2. Description of work transportation issued  
 3. Recommendation of Canadian Board  
 4. Is this quarterly check to prevent return to previous occupation?  
 5. Degree of incapacity  
 6. Degree of incapacity (Please state in description) Eng. Board  
 Canadian Board

7. Condition which prevents the soldier from carrying a full household  
 8. Cause of disability  
 9. Name and address next of kin  
 10. Relationship  
 11. Date of enlistment  
 12. Date of discharge  
 13. Age  
 14. Height  
 15. Weight  
 16. Complexion  
 17. Eyes  
 18. Hair  
 19. Character  
 20. Present rank

DEPARTMENTS	NAME	AGE	WHERE IS EMPLOYED	WAGES	STATE OF RESIDENCE
1					
2					
3					
4					
5					
6					
7					
8					
9					
10					
11					
12					
13					
14					
15					
16					
17					
18					
19					
20					

Notes on the left margin:  
 (1) This form is to be filled out by the soldier or his next of kin.  
 (2) It should be filled out as soon as possible after the soldier has been discharged.  
 (3) It should be filled out as soon as possible after the soldier has been discharged.  
 (4) It should be filled out as soon as possible after the soldier has been discharged.  
 (5) It should be filled out as soon as possible after the soldier has been discharged.  
 (6) It should be filled out as soon as possible after the soldier has been discharged.  
 (7) It should be filled out as soon as possible after the soldier has been discharged.  
 (8) It should be filled out as soon as possible after the soldier has been discharged.  
 (9) It should be filled out as soon as possible after the soldier has been discharged.  
 (10) It should be filled out as soon as possible after the soldier has been discharged.  
 (11) It should be filled out as soon as possible after the soldier has been discharged.  
 (12) It should be filled out as soon as possible after the soldier has been discharged.  
 (13) It should be filled out as soon as possible after the soldier has been discharged.  
 (14) It should be filled out as soon as possible after the soldier has been discharged.  
 (15) It should be filled out as soon as possible after the soldier has been discharged.  
 (16) It should be filled out as soon as possible after the soldier has been discharged.  
 (17) It should be filled out as soon as possible after the soldier has been discharged.  
 (18) It should be filled out as soon as possible after the soldier has been discharged.  
 (19) It should be filled out as soon as possible after the soldier has been discharged.  
 (20) It should be filled out as soon as possible after the soldier has been discharged.



986-f-4

To be rendered in **DUPLICATE**

# CANADIAN CONTINGENT, EXPEDITIONARY FORCE.

## ASSIGNMENT OF PAY (all ranks).

From Paymaster,

of (state unit)

3 Bde C.F.A.

To Paymaster, Assigned Pay Branch,

Westminster House, London, S.W.

I beg to notify the following

( new assignment / change in Assigned Pay )

to take effect

from\* 1 May 1916

(\*See foot-note).

No. 42240 Rank Sergeant

Name in full Barnhill J. A.

Unit in which serving 3 Bde C.F.A.

Original Unit " " 5th Bty -

If there is an assignment now in force, state amount \$ 35.00

Name of Assignee at present Mr G. M. Barnhill

Address 7 Cherry St London Ont

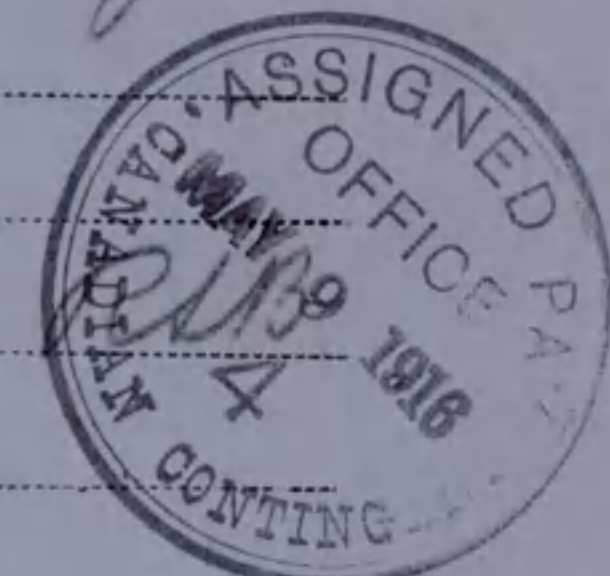

The filling in of the following particulars will cancel all previous assignments unless instructions are given to the contrary.

New amount to be Assigned from above date \$ ~~27.00~~ 25.00

Name and Address of person to whom new amount is to be paid by Cheque by Mail.

Name As above

Address

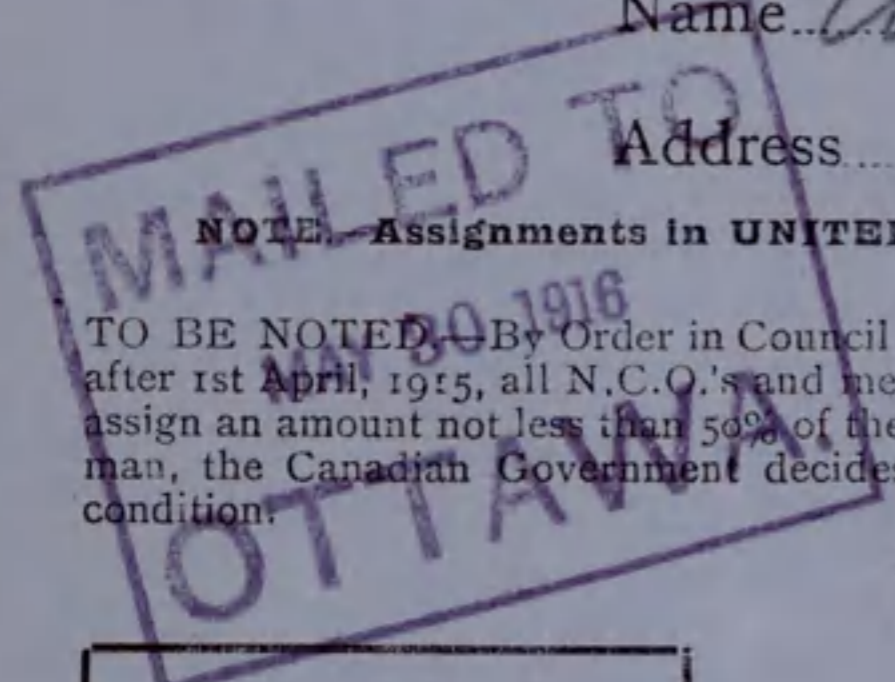

NOTE: Assignments in UNITED KINGDOM can only be made in favour of dependant relatives.

TO BE NOTED: By Order in Council of the Dominion Government of Canada, dated 23rd January, 1915, on and after 1st April, 1915, all N.C.O.'s and men whose dependents are in receipt of Separation Allowance are compelled to assign an amount not less than 50% of the pay earned by them, unless on receiving the objection of any such N.C.O. or man, the Canadian Government decides, in view of the special fact or circumstance of the case, to waive this condition.

I certify that the above person to whom I wish assignment to be made is a dependant relative.

AUTH. PL4 CPM. 3516

Noted by  
R. Braggins  
Pay Sergeant.

Signature of Assignor.

I have satisfied myself that New Assignee is a dependant relative of Assignor.

Signature of Paymaster.

### INSTRUCTIONS.

All new Assignments, changes of Amounts Assigned, Names of Assignees, Addresses, etc., are to be notified on this Form. Changes in the Amounts Assigned and New Assignments can only be carried out once a month, and must be forwarded not later than the **FIRST DAY OF EACH MONTH.** If received after that day the form will be held over by the Chief Paymaster until the following month, but no New Assignments or Changes of Assignment can be made until former Assignment has been in force three months.

JUN 13 1916

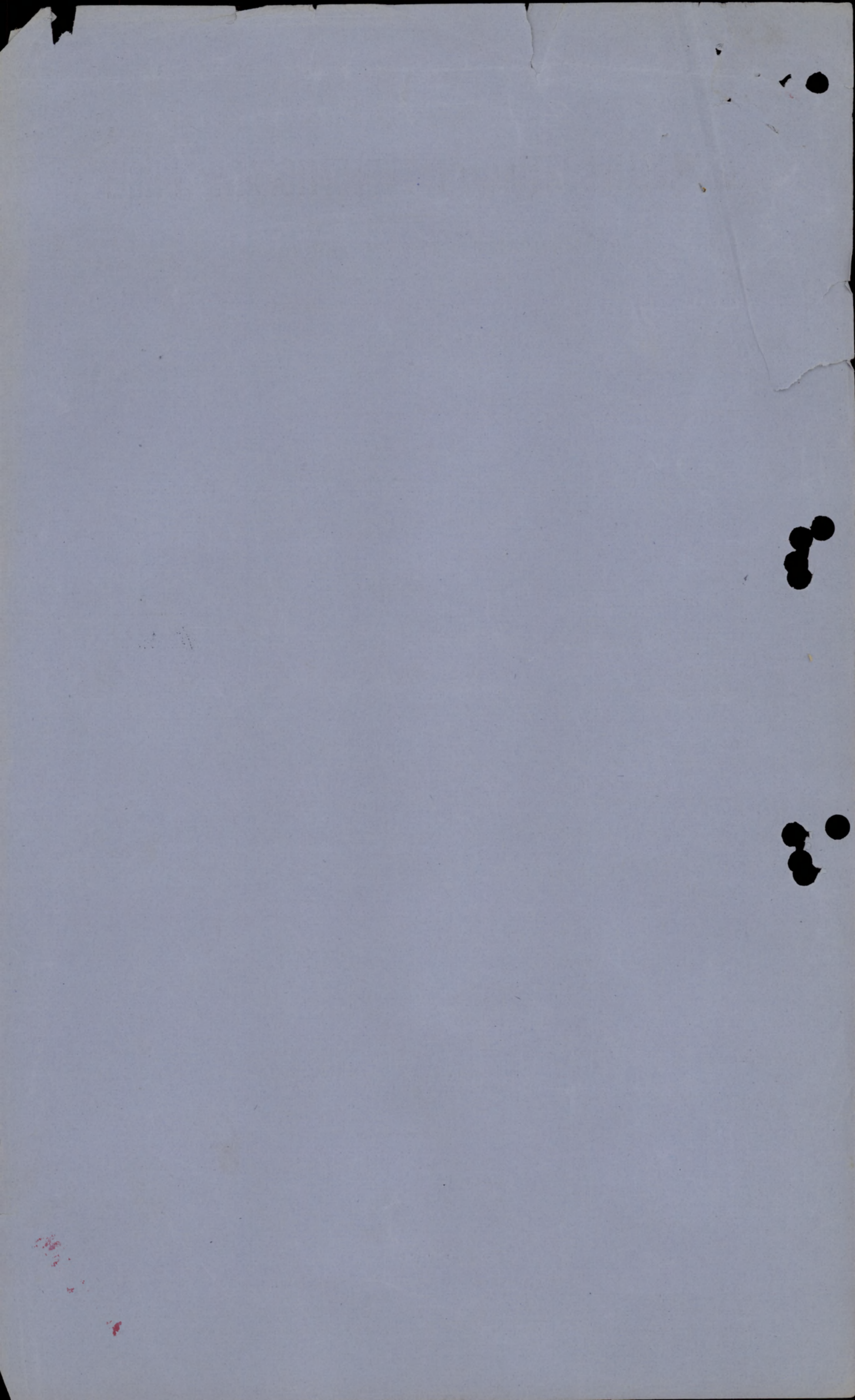

B. 16.

2992/62

RL

DEPARTMENT OF MILITIA AND DEFENCE.

WAR SERVICE GRATUITY.

OTTAWA, CANADA.

Declaration required of Officers, Warrant Officers and Men who claim War Service Gratuity under Order-in-Council (P.C. 3165), dated 21st December, 1918.

If the applicant will enquire at the local Branch of the Canadian Patriotic Fund he will be informed if there is an official who will take this Declaration free of charge.

A complete reply must be given to every question in this Declaration. There must be no blanks and no dashes. If any questions are not applicable, the words "NOT APPLICABLE" must be written out.

On completion this Declaration is to be returned to THE DISTRICT PAYMASTER OF THE DISTRICT IN WHICH THE SOLDIER WAS DISCHARGED.

1. Christian names *Barnhill*..... 2. Surname *John Alexander*.
3. Rank *Batt. Serj. Maj.* 4. Original Unit *12th Battery* 5. Reg. No. *42240*..
6. Address, in full, to which future payments of gratuity are to be forwarded .....  
*John A. Barnhill 7 Cherry St London Ontario*
7. Date of enlistment in the C.E.F. .... *Aug 14th 1914*.....
8. Names of dependent, if any, to whom Separation Allowance is being issued, or was being issued, immediately prior to your discharge .....  
*Gertrude M. Barnhill*.....
9. Relationship of such dependent ..... *Wife*.....
10. Address, in full, of such dependent .....  
*Gertrude M. Barnhill 7 Cherry St London Ontario*.....
11. Is said dependent now, or was said dependent at any time in receipt of Separation Allowance on account of another soldier? .... *No*.....
12. Were you at any time on the strength for pay and allowances of a unit of the C.E.F. which was out of Canada or the United States when such pay and allowances were issuable? If so, give particulars of one such unit and dates of service overseas with such unit:—  
*Capt. Valcartier with 8th Battery <sup>1914</sup> was transferred to 12th Battery on formation of the same in England in Dec 1914*
13. Were you on the strength for pay and allowances of the Clearing Services Command, having been at any time on duty outside of Canada or the United States? .....
14. Were you on active service only in Canada or the United States? If so, give particulars of unit and date of such service *in Canada only during Mobilization and while being treated in F. unit M.H.C. Command prior to my discharge after being returned from England.*
15. Give total length of time which you served on active service, whether in Canada or Overseas, setting out particulars of units on whose strength you served *Aug 12th to 31st 1914 in 6th Battery C.E.F. Sept 1st to about Dec 1st 1914 8th Battery C.E.F. Dec 1st to Return to Canada 12th Battery Date of discharge - June 30th 1917.*
16. Were you at the time of enlistment a civil employee of the Dominion Government? If so, state Department ..... *No*.....
17. Were you a member of the Permanent Force at the time of enlistment in the C.E.F.? .. *No*.....

4

18. Have you had more than one enlistment? If so, give particulars of discharges and re-enlistments, and under what regimental numbers and units. *One enlistment only.*

19. Have you already received any payment of Post Discharge Pay or War Service Gratuity? If so, state amount you and your dependents have already received and by whom paid *Yes*

*Three Months Pay & Allowance, by Cheque  
Received by me in about July August & Sep 1917. P.M. No. 1*

20. Have you been issued with a War Service Badge? If so, what class? *Yes A and B.*

21. Have you, during the present war, served in the Imperial Forces? *No*

22. Are you entitled to receive, or have you received any gratuity in the nature of Post Discharge Pay from the Imperial Forces? If so, state amount received, or to which you are entitled *No*

23. (a) Did you revert Overseas to a rank lower than the substantive rank held by you on your arrival in England? *No*  
(b) If so, was such reversion in consequence of misconduct or inefficiency? *No*

24. Are you now serving in the C.E.F.? *No* If not, give:—(a) Date of discharge *June 30th 1917*  
(b) Reason for discharge *Medically unfit.*

25. Are you at present a member of and in receipt of pay and allowances from any Canadian naval or land forces? If so, give unit *No*

26. Did you at any time serve at the front in an actual theatre of war? If so, give particulars of one unit which you served at the front, and dates of such service with that unit. *Went to France with 12th Battery 3rd Bde C.T.A. in February 1915... served with the above unit till evacuated to England November 1916*

27. (a) Are you receiving treatment from the Department of Soldiers' Civil Re-establishment? *No*  
(b) If so, are you in receipt of full pay and allowances from that Department? *No*

And I make this solemn declaration, conscientiously believing it to be true, and knowing that it is of the same force and effect as if made under oath and in virtue of the Canadian Evidence Act.

Signature of Applicant: *John A Bamhell*  
Place of Residence: *7 Cherry St London Ont*  
Declared before me at: *City of London*  
This *6* day of *January* 19*17*

Signature of Barrister of the Supreme Court Stipendiary Magistrate, Notary Public, Justice of the Peace, or Commissioner for the Administration of Oaths. *John Bellwood*

**POST DISCHARGE PAY.**

*Entitled to 153 days P.M. No.*

Date paid.	Paid Soldier	Paid Dependent	War Service Gratuity	Net amount due
<i>Aug 27 '17</i>	<i>\$ 79.00</i>		<i>\$ 500.00</i>	<i>\$ 261.20</i>
<i>Sept 27 "</i>	<i>79.00</i>			
<i>Oct 27 "</i>	<i>80.80</i>			

Certified Correct.

District Paymaster  
*Major C. A. P. G.*  
District Paymaster M. D. No 1.

To be rendered in DUPLICATE

# CANADIAN CONTINGENT, EXPEDITIONARY FORCE.

## ASSIGNMENT OF PAY (all ranks)



*Noted Jan 15/16*

From Paymaster,  
of (state unit)

*3rd Brigade C & A  
1st Canadian*

To Paymaster, Assigned Pay Branch,

Westminster House, London, S. W.

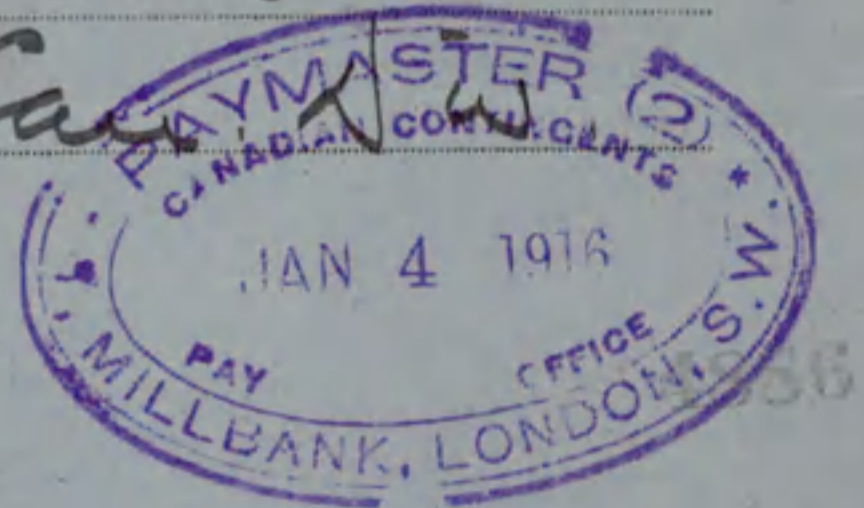

I beg to notify the following new assignment  
change in Assigned Pay to take effect

from\* *1 Jan 1916* (See foot-note.)

No. *42240* Rank *S. S. M.* Name in full *John A. Barnhill*

Unit in which serving *12th Battery 8th Batty.*

If change of assignment, state amount assigned at present *\$30 -*

Name of Assignee at present *Mrs Gertrude W. Barnhill*

Address *7 Cherry St. London, Ont.*

State amount to be Assigned from above date *\$35. (Thirty-five dollars)*

State Name and Address of person to whom amount to be paid:

Name *Mrs Gertrude W. Barnhill*

Address *7 Cherry St. London, Ont.*

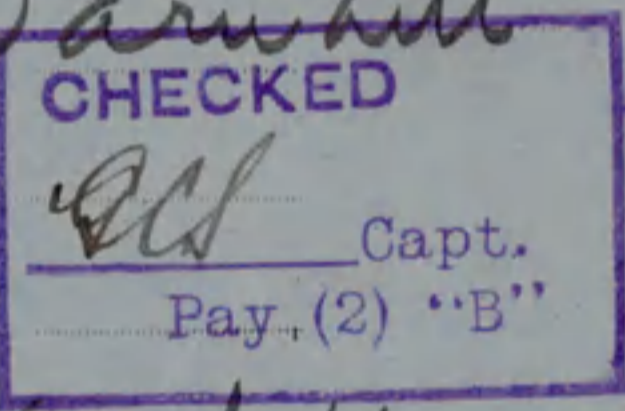

**To be Noted.** — By Order in Council of the Dominion Government of Canada, dated 23rd January, 1915, on and after 1st April 1915, all N.C.O's and men whose dependents are in receipt of Separation Allowance are compelled to assign an amount not less than 50% of the pay earned by them, unless on receiving the objection of any such N.C.O. or man, the Canadian Government decides, in view of the special fact or circumstance of the case, to waive this condition.

Noted by  
*S.G. Smith*  
Pay Sergeant.  
*4/1/16*

*J.A. Barnhill*  
Signature of Assignor.  
*L.G. Robertson Lt.*  
Signature of Paymaster.

### INSTRUCTIONS.

All new Assignments, changes of Amounts Assigned, Names of Assignees, Addresses, etc., are to be notified on this Form. Changes in the Amounts Assigned and new Assignments can only be carried out once a month, and must be forwarded not later than the **FIRST DAY OF EACH MONTH**, If received after that day the form will be held over by the Chief Paymaster until the following month.

To be  
returned to  
MAILING

RESEARCH REPORT, UNIVERSITY OF TORONTO



Author: [Faint text]

Title: [Faint text]

Date: [Faint text]

[Faint text]

To: [Faint text]

[Faint text]

[Faint text]

[Faint text]

[Faint text]

[Faint text]

[Faint text]

[Faint text]

[Faint text]

11



TABLE II.—Only for admissions to Hospital or to the Sick List in case of Warrant Officers treated in quarters.

Name of Hospital	Admitted to Hospital			Discharged from Hospital			Disease	Number of days in Hospital	Remarks bearing on the cause, nature, or treatment of the case, likely to be of interest or of future use. In cases of syphilis, admissions and re-admissions to hospital will be shown. The subsequent progress, including particulars of treatment out of hospital; transfers, &c., will be given in the special syphilis case sheet.	Signature of Medical Officer
	Day	Month	Year	Day	Month	Year				
CANADIAN CONVALESCENT HOSPITAL, BROMLEY, KENT.	6	1	17				Rheumatism		Began to suffer while in camp on Salisbury Plain in 1914-15, but was not incapacitated. On Sept 30/16 was blown into air by shell explosion & stunned & buried under sand bags. General condition poor, walks with peculiar exaggerated limp. It is not clear as to how much of his disability is real & how much is assumed. It is unlikely that he can be made useful for a considerable time.	



88473<sup>rd</sup> Bde. C.F.A.

42240

# MEDICAL HISTORY SHEET 422

Surname Barnhill

Christian Name John Alexander

Approved by

*BPC 28145  
CR 466  
Dablarb*

Examined

on 3 day of Sept 1914  
at Valcartier

Birthplace

City or Town Monis township Ontario  
County Canada

Rank

Major

M.O.

Apparent age

41 yrs 3 mos

Trade or occupation

Police Seryt.

Height

6 Feet 1/2 Inches.

Weight

Lbs.

Chest measurement

Minimum 44 inches.  
Maximum expansion 4 inches.

Physical development

good

Small-Pox Marks

Vaccination Marks

Arm Right Left   
Number 2

When Vaccinated last

Oct 6<sup>th</sup> 1914

(a) Marks indicating congenital peculiarities or previous disease Scar on side of right foot.

(b) Slight defects but not sufficient to cause rejection

Date

Fit or Unfit

EXAMINED FOR RE-ENGAGEMENT,

M.O.

M.O.

M.O.

M.O.

M.O.

M.O.

M.O.

Date

Result

VACCINATIONS.

M.O.

M.O.

M.O.

Date

Result

ANTI-TYPHOID INOCULATIONS, ETC.

M.O.

M.O.

M.O.

Enlisted on

25 day of Sept 1914

at

Valcartier Quebec Canada

Joined on enlistment

3rd Art. Bge. 42240

Transferred to..

## EXAMINED OR DISCHARGED BY A MEDICAL BOARD.

STATION.	DATE.	DISEASE.	RESULT.

*M.H.  
3438*

N. B.—This sheet to be disposed of in accordance with instructions in the Regulations for Army Medical Service, on the man becoming non-effective; the date and cause being stated on next page.

M. F. B. 313.

50M-8-11.  
H. Q. 1772-39-439.

Entries in Red Ink made from Attestation Sheets.

JUL 15 1915

*R.M. Shaw*  
for D. D. M. S.

CANADIAN

Christian Name

Surname

STATION.	Date of Arrival at the Station.	DATES OF						DISEASE.	Number of days in Hospital.	Remarks on nature of the disease : how induced : if mild or severe : if completely recovered from ; whether any particular treatment was adopted. In venereal cases state nature of primary disease, and whether mercury has been given. If an accident, state whether it occurred on duty and whether a Court of inquiry was held. Date of issue and particulars of artificial teeth or surgical appliances supplied. Particulars of prophylactic inoculations.	Signature of Medical Officer.
		Admission into Hospital.			Discharge from Hospital.						
		Day	Month	Year	Day	Month	Year				
MILE END MILITARY HOSPITAL, BANCROFT ROAD, — LONDON, E. —		21	11	16	6	1	17	Rheumatism	16	Transferred to Broudey.	L. W. Hardy, C.S.
CANADIAN CONVALESCENT HOSPITAL, BROMLEY, KENT.		6	1	17	2	2	17	Do	28	Invalided to Canada at age and rheumatic tendency	J. W. Thompson Capt

Casualty Form—Active Service.

*g.A.*

Regiment or Corps 12th Battery

Regimental No. 42240 Rank S.M. Name Barnhill J.A. *g.A.*

Enlisted (a) 25.9.14 Terms of Service (a) 6 months beyond duration of war Service reckons from (a) 25.9.14

Date of promotion to } Date of appointment } Numerical position on }  
 present rank } to lance rank } roll of N.C.Os. }

Extended \_\_\_\_\_ Re-engaged \_\_\_\_\_ Qualification (b) \_\_\_\_\_

Report		Record of promotions, reductions, transfers, casualties, etc., during active service, as reported on Army Form B, 213, Army Form A. 36, or in other official documents. The authority to be quoted in each case.	Place	Date	Remarks taken from Army Form B. 213, Army Form A. 36, or other official documents.
Date	From whom received				
		<u>Embarked.</u>	<u>Avonmouth</u>	<u>11.2.15</u>	
<u>10.10.15</u>	<u>OC 1st B.S. Amb.</u>	<u>Lumbago. (Transferred)</u>	<u>102nd B.S. Amb.</u>	<u>2.10.15</u>	<u>93E</u>
<u>10.10.15</u>	<u>OC 3rd Coy B.S.</u>	<u>Rejoined from Hospital</u>	<u>with Unit</u>	<u>5.10.15</u>	<u>B213</u>
<u>19.2.16</u>	<u>#10. Stat. H.</u>	<u>N. of D.</u>	<u>#10. Stat. Hop.</u>	<u>19.2.16</u>	<u>at 303H. d/19.2.16.</u>
<u>20.2.16.</u>	<u>do.</u>	<u>Dental. bases (broken Dentures)</u>	<u>#10. Stat. Hop.</u>	<u>20.2.16.</u>	<u>11 20.2.16</u>
<u>20.2.16</u>	<u>#11. Stat.</u>	<u>do.</u>	<u>"</u>	<u>20.2.16</u>	<u>d/20.2.16</u>
<u>21.2.16.</u>	<u>do.</u>	<u>do.</u>	<u>Duty</u>	<u>21.2.16.</u>	<u>d/21.2.16</u>
<u>12.12.15</u>	<u>Ob. Unit</u>	<u>apptd. S.M.</u>	<u>Field</u>	<u>10.11.15.</u>	<u>B213 Rt. 20nd d/31.3.16</u>
<u>28.3.16.</u>	<u>London Gazette.</u>	<u>Awarded "Medaille Militaire" for Dist. Conduct in the Field</u>	<u>Field</u>	<u>28.3.16</u>	<u>Lon. Gaz # 29528 d/28.3.16</u>
<u>30.4.16</u>	<u>Ob. Unit.</u>	<u>Grant. 8 days leave</u>	<u>"</u>	<u>30.4.16</u>	<u>B213 Lt 2. brds d/4.5.16</u>
<u>14.5.16.</u>	<u>"</u>	<u>From Leave.</u>	<u>"</u>	<u>8.5.16.</u>	<u>" Obs 266.</u>

(a) In the case of a man who has re-engaged for, or enlisted into Section D, Army Reserve, particulars of such re-engagement or enlistment will be entered.  
 (b) e.g., Signaller, Shoeing Smith, etc., etc., also special qualifications in technical Corps duties.

Report		Record of promotions, reductions, transfers, casualties, etc., during active service, as reported on Army Form B. 213, Army Form A. 36, or in other official documents. The authority to be quoted in each case.	Place	Date	Remarks taken from Army Form B. 213, Army Form A. 36, or other official documents.
Date	From whom received				
24.5.16	Unit	Reported from Hosp.	Field	21.2.16	165/ant/3/10 268 269
24.6.16	"	copy from my app. as B. 8 m.	"	10.11.15	B213 Pt 2 no. of 21.6.16
31.7.16	Off. M. Rec	From. W.D. class. 2.	"	10.11.15	Lt Lieut K.E. 5225/2. Pt. cords no 31. of 7.8.16
18 <sup>th</sup> /16	3 Staty	Myalzia	3 Staty	18 <sup>th</sup> /16	W 2034
17 <sup>th</sup> /16	59 2nd Lt	"	16 <sup>th</sup> /16	16 <sup>th</sup> /16	A 26 DCS 340 of 25 <sup>th</sup> /16
20 <sup>th</sup> /16	A.P. St George	Invalided & transferred to C.A.C. Marcham on sea. (Recd) 20 <sup>th</sup> /16.		20 <sup>th</sup> /16	1939 W 3083 Pt 11 o. st. 88 of 25 <sup>th</sup> /16

*Andersell*  
 LIEUT  
 OFFICER in RECCRS  
 CANADIAN SECTION G.H.Q.  
 3RD ECHELON

# POST DISCHARGE PAY OFFICE

Three months pay and allowances after discharge.

2992/60  
mld

Name **Barnhill, John Alexander**  
Surname Christian Name

906-J-1  
Gertrude M. Barnhill

Regimental Number **42240** Rank **Sgt. Major**

Address (in full) **7 Cherry St.**

Unit **C.C.A.C.**

**London, Ont.**

Original Unit **12th Bty. C.F.A.**

District where paid **M.D.1**

Date of Discharge **30-6-17**

P. D. P. Filing Number **13-8-1**

Rates:—Regimental pay \$ **1.60** per diem: Field Allowance \$ **.20** per diem. Separation Allowance \$ **25.00** per month.

L. L. 22573—M. & D. 8009.

Total Credits 91 days	FIRST PAYMENT			SECOND PAYMENT			FINAL PAYMENT			Balance Over- payments to be Recovered	Total Amount Paid
	Cheque No. A	Date	Amount 30 days	Cheque No. B	Date	Amount 30 days	Cheque No. C	Date	Amount 31 days		
238 80	144	25-8-17	79 00	143	25-9-17	79 00	145	25-10-17	80 80		238 80
	<del>1st 92854 8-2-18 70 00</del>										
	<del>1st 92855 8-2-18 30 00</del>										
	<del>940 2nd 23460 3-3-19 41 20</del>										
	<del>do 23461 do 30 00</del>										

M. F. W. 127.  
50M-617.  
1772 39-1140.

Remarks:

Dec'n No 2092/60 W.S.G. File No 906

Award ... days at \$100<sup>00</sup> per day \$

S. A. .... months at \$ ... per mo. \$ ..... \$ 500<sup>00</sup> 500.00

Less P, D. P. Credited \$ 238<sup>80</sup> 238.80

\$ 261<sup>50</sup> 261.20

Less further debit balance \$

Net due paid as below \$ 261<sup>50</sup> 261.20

TO SOLDIER LODGING					
Ordn. No.	Ch. No.	Am. ou	2	3	Amount
8.2.18	277	52854	70	00	277 52855 30 00
3.3.19	940 A	523460	44	50	940 A 523461 30 00
					390 B 411741 30 00
					910 C 446946 30 00
					20 20
					487458 29 70
Total		111.50	Total		149.70

Cherry Street  
 London.  
 Ont.  
 D. Mrs G. M. Barnhill  
 (same)

GEN'L AUDITOR  
 Posting checked by  
*E. Bradle*  
 0239

A.G.

149.70  
 111.50  
 ---  
 261.20

Name Barnhill Batu LM JA

M. F. W. 41  
1 0M-7-16  
1772-39 889.

Regimental No. 42240

Name and address of next-of-kin

Unit 3<sup>rd</sup> Bde 6888

7 Cherry St  
London, Ont

Date of enlistment 1

Place of " 1

Married (yes or no) 255/H to 21/17

Date and place discharged

Amount of pay assigned monthly \$ 27. Jan 4 1917

Reason for discharge

To whom payable Mrs Gertrude M Barnhill

Character on discharge

7 Cherry St London Ont Missanabic 11/17

5351-M. & D. 6880.

Date		PAY		Field Allowance		Other Credits	Total Credits	Voucher		Cash Payments	Assigned Pay	Other Charges	Total Debits	Remarks, Casualties, etc.		
From	To	No. of Days	Rate	Amount	No. of Days			Rate	Amount						No.	Date
<u>25<sup>1</sup>/<sub>17</sub></u>	<u>24<sup>1</sup>/<sub>17</sub></u>	<u>35</u>	<u>1<sup>60</sup>/<sub>100</sub></u>	<u>56</u>	<u>35</u>	<u>20</u>	<u>7</u>	<u>214</u>	<u>27</u>	<u>277</u>	<u>27</u>	<u>100</u>	<u>177</u>	<u>277</u>	<u>27</u>	<u>Let Quebec</u> <u>To 3 Unit. Mtl</u> <u>1-3-17</u>

*Handwritten red stamp:*  
PAID  
1/18/17  
208





NAME BARNHILL, John Alexander

Regimental No. 42240

Name and address of next-of-kin

Unit 3rd Brigade C.R.A.

m<sup>rs</sup> Gertrude M. Barnhill,

Date of enlistment September 25th, 1914.

7, Cherry Street,

Place of birth Ontario

London, Ontario,

Married (yes or no) Yes.

Date and place discharged Canada

Amount of pay assigned monthly \$ 30. to 35.00 1<sup>st</sup> Jan.

Reason for discharge

To whom payable Next of Kin.

Character on discharge

Entered on N.E. Card Index Jan

Checked by H. Sellotson



Date		PAY		Field Allowance		Other Credits	Total Credits	Voucher		Cash Payments	Assigned pay	Other Charges	Total Debits	Balance	Remarks, Casualties, etc.
From	To	No. of Days	Rate	Amount	No. of Days			Rate	Amount						
22/9/14	31/10/14	40	1.35	54	40	.15	6.00			30	30		60		
1/11/14	30/11/14	30	1.35	40.50	30	.15	4.50			15	30		45		
1/12/14	31/12/14	31	1.35	41.85	31	.15	4.65			15	25	30	45.25		
1/1/15	31/1/15	31	1.35	41.85	31	.15	4.65	1.25		10	30		40	7.75	
1/2/15	28/2/15	28	1.35	37.80	28	.15	4.20	<del>3.75</del>			30		30	19.75	
1/3/15	31/3/15	31	1.35	41.85	31	.15	4.65			9	30		39	27.25	
1/4/15	30/4/15	30	1.35	40.50	30	.15	4.50			6	30		36	36.25	
1/5/15	31/5/15	31	1.35	41.85	31	.15	4.65				30		30	52.75	
1/6/15	30/6/15	30	1.35	40.50	30	.15	4.50			18	30		48	49.75	
1/7/15	31/7/15	31	1.35	41.85	31	.15	4.65			18	30		48	48.25	
								3.23		121	25		51.48		
1/8/15	31/8/15	31	1.25	41.85	31	.15	4.65			9	13	30	39	13	58.85
1/9/15	30/9/15	30	1.35	40.50	30	.15	4.50			16	20	30	46	20	57.65
	Oct	31	1.35	41.85	31	.15	4.65			10	46	30	40	46	63.69
	Nov.	30		40.37	30		4.50			5	35	30	35	35	73.34
	Dec	31		41.85	31		4.65			33	74	30	83	74	34.10
	Jan	31		41.85	31		4.65			4	36	35	39	36	41.24
	Feb	29		39.15	31		4.35			17	43	35	52	43	32.31
	Mar	31		41.85	31		4.65			15	70	35	50	70	28.11
		559		751.95			83.55	3.23	838.73	255	62	555	810	62	

Carried forward to Large Ledger sheet

change of Am Pay Jan 1/16

App A/B.S.M. 10-14-15/1914



MILITIA AND DEFENCE  
ASSIGNED PAY  
OVERSEAS CONTINGENTS

*EMW* 211  
*Barnhill J.A.*

To Whom *Barnhill J.A. G. G.*  
Address *76 Berry St  
London, Ont.*

By Whom Assigned *Barnhill J.A.*  
Regtl. No. *42240*  
Rank *Sgt.*  
Corps *8 Bty C.A. 3 Pde.*

Rate ~~*30.00*~~ *per m* *\$35.00 Jan 1/16*  
*\$27.00 May 1/16* *PC 973.*  
PAYMENTS

Month	Year	Cheque No.	Amt.	REMARKS
Aug.	1914			<i>Stop 17/17. 3m 23/17. 48m 24/17.</i>
Sept.				
Oct.		<i>G 554.</i>	<i>30</i>	
Nov.		<i>E 1370.</i>	<i>30</i>	
Dec.		<i>H 2650</i>	<i>30</i>	
Jan.	1915	<i>L 4090</i>	<i>30</i>	
Feb.		<i>F 4309</i>	<i>30</i>	
March		<i>E 5855</i>	<i>30</i>	
Apl.		<i>D 8211</i>	<i>30</i>	
May		<i>B 8138</i>	<i>30</i>	
June		<i>B 9591</i>	<i>30</i>	
July		<i>A 10943</i>	<i>30</i>	
Aug.		<i>J 6260</i>	<i>30</i>	
Sept.		<i>D 7079</i>	<i>30</i>	
Oct.		<i>H 14081</i>	<i>30</i>	
Nov.		<i>G 13599</i>	<i>30</i>	
Dec.		<i>E 14549</i>	<i>30</i>	
Jan.	1916	<i>D 17230</i>	<i>30</i>	
Feb.		<i>C 17522</i>	<i>40</i>	<i>40.00 Feb. 2<sup>nd</sup> 20/16.</i>
March		<i>B 19119</i>	<i>35</i>	<i>35.00 future</i>



COPIED FOR CASUALTIES.

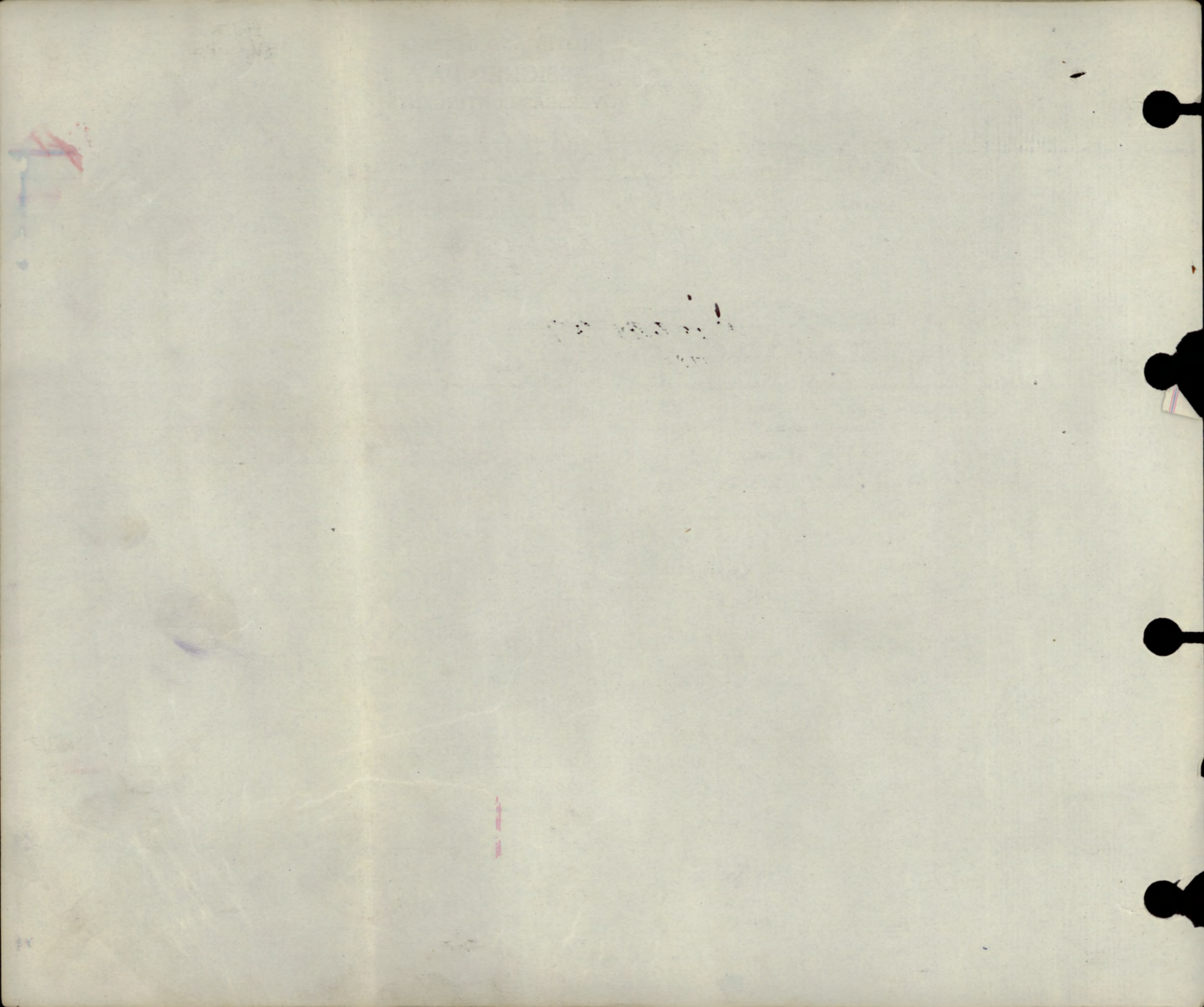

MILITIA AND DEFENCE  
**ASSIGNED PAY**  
 OVERSEAS CONTINGENTS

M. F. W. 12a.  
 60m.-12-15.  
 1772-39-319.

212

Sheet No. 2

L. L. Job 8000-1-1-1917

*Mrs. G. M. Barnhill*

Name of Soldier

*Barnhill J A*

PAYMENTS.

*42240*

*Sgt*

Month.	Year.	Cheque No.	Amt.	Remarks.
April	1916	A 366	35	<del>\$35.00</del> \$27. <sup>00</sup> 8th Bty
May		B 1588	27	O. W. P. 1-8-17 J. A. E. L.
June		O 9642	27	\$27. <sup>00</sup> May + Future
July		D 7648	27	
Aug.		C 10339	27	
Sept.		P 17050	27	
Oct.		<del>P 21657</del>	<del>27</del>	
Nov.		O 24414	27	
Dec.		C 33733	27	
Jan.	1917	Y 37319	27	
Feb.		<del>J 12608</del>	<del>27</del>	Cancelled. Acc closed.
March				
April				
May				
June				
July				
Aug.				
Sept.				
Oct.				
Nov.				
Dec.				
Jan.	1918			
Feb.				
March				
April				
May				
June				
July				

*dr. by*

*2016*

*Cancelled. Acc closed.  
 Ret. Musanabia 2/2/17  
 \$337 x 6/2/17 FL*

*JAW*

MILITIA AND DEFENCE  
**ASSIGNED PAY**  
 OVERSEAS CONTINGENTS

Sheet No. 2 (Contd.)

Name of Soldier.....

PAYMENTS.

Month.	Year.	Cheque No.	Amt.	Remarks.
Aug.	1918			
Sept.				
Oct.				
Nov.				
Dec.				
Jan.	1919			
Feb.				
March				
April				
May				
June				
July				
Aug.				
Sept.				
Oct.				
Nov.				
Dec.				
Jan.	1920			
Feb.				
March				
April				
May				
June				
July				
Aug.				
Sept.				
Oct.				
Nov.				

## MILITIA AND DEFENCE SEPARATION ALLOWANCE

Name *Barnhill Gertrude Mary*  
Address *7 Cherry St.  
London, Ont.*

Name of Soldier *Barnhill John Alexander*

Regtl. No. *42,240*

Rank *Sergt.*

Corps *3rd. Bde F.A. 8 Batty*

Relation to Soldier } *wife*  
wife, child or mother }

To what Corps belonging }  
when called out }

### PAYMENTS

Month	Year	Cheque No.	Amt.	REMARKS
Aug.	1914			
Sept.		<i>D 493</i>	<i>20 -</i>	
Oct.		<i>A 1184</i>	<i>20 -</i>	
Nov.		<i>A-2209</i>	<i>20 -</i>	
Dec. <i>1/2 Aug</i>		<i>B 3468</i>	<i>30 -</i>	
Jan.	1915	<del><i>A-3894</i></del>	<del><i>20 -</i></del>	<i>returned &amp; cancelled 26/1/1915 Duplicate sent under same name as sergeant</i>
		<i>a-4866</i>	<i>47 50</i>	
Feb.		<i>A 5059</i>	<i>25 -</i>	
March		<i>A 6288</i>	<i>25 00</i>	
Apl.		<i>A 7490</i>	<i>25 00</i>	
May		<i>A 9770</i>	<i>25 -</i>	
June		<i>C 10,727</i>	<i>25 -</i>	
July		<i>D 10367</i>	<i>25 -</i>	
Aug.		<i>A 11704</i>	<i>25 -</i>	
Sept.		<i>B 14159</i>	<i>25 -</i>	
Oct.		<i>C 14719</i>	<i>25 -</i>	
Nov.		<i>A 14259</i>	<i>25 -</i>	<i>25 -</i>
Dec.		<i>A 15539</i>	<i>25 -</i>	<i>25 -</i>
Jan.	1916	<i>B 18512</i>	<i>25 -</i>	<i>25 -</i>
Feb.		<i>C 18401</i>	<i>25 -</i>	<i>25 -</i>
March		<i>A 18114</i>	<i>25 -</i>	<i>25 -</i>

COPIED  
FOR  
CASUALTIES.

ACCOUNT CLOSED

DATE.....PER.....

SEPARATION OF ANIONS

25 10 10



# SEPARATION ALLOWANCE

Sheet No. 2.

*Mrs* Gertrude M. Barnhill *wife*  
OVERSEAS CONTINGENTS  
PAYMENTS.

Name of Soldier Barnhill, Geo. Alex.  
*# 42240*  
*Sgt.*

L. L. Job 89002.-Req. 6213.

Month.	Year.	Cheque No.	Amt.	Remarks.
April	1916	A 135	25	25
May		B 908	25	25
June		E 4048	25	25
July		S 10151	25	25
Aug.		C 11596	25	25
Sept.		H 14756	25	25
Oct.		N 18213	25	25
Nov.		O 21634	25	25
Dec.		O 24563	25	25
Jan.	1917	M 26252	25	25
Feb.		<del>M. 30003</del>	<del>25</del>	<del>25</del>
March				
April				
May				
June				
July				
Aug.				
Sept.				
Oct.				
Nov.				
Dec.				
Jan.	1918			
Feb.				
March				
April				
May				
June				
July				

*M. 30003 - 25 cancelled.*

*487.50*  
*737.50*

*acc. closed.*  
*Ret & Missinabie*  
*2/2/17.*  
*Jense*  
*12/2/17*

*\$737.50*  
*P.D.P.*  
*28/1/17.*

ACCOUNT CLOSED

DATE..... PER..... *W*

MILITIA AND DEFENCE  
**SEPARATION ALLOWANCE**  
 OVERSEAS CONTINGENTS

Sheet No. 2 (Contd.)

Name of Soldier.....

**PAYMENTS.**

Month.	Year.	Cheque No.	Amt.	Remarks.
Aug.	1918			
Sept.				
Oct.				
Nov.				
Dec.				
Jan.	1919			
Feb.				
March				
April				
May				
June				
July				
Aug.				
Sept.				
Oct.				
Nov.				
Dec.				
Jan.	1920			
Feb.				
March				
April				
May				
June				
July				
Aug.				
Sept.				
Oct.				
Nov.				

MILITIA AND DEFENCE

SEPARATION ALLOWANCE

Name ~~Barnhill~~ Mrs. Gertrude Name of Soldier Barnhill, John A.  
 Address ~~Cherry St.~~ #7 Cherry St. Regtl. No. 42240  
 London Ont. Rank Sergt.  
 Corps 3rd. Bde C. F. A. — 8th. Battery.  
 Relation to Soldier }  
 wife, child or mother } wife }  
 To what Corps belonging }  
 when called out } 244

PAYMENTS

Month	Year	Cheque No.	Amt.	REMARKS
Aug. <sup>1/2 mo.</sup>	1914	B4836	112 50	returned & cancelled Jan 28. 1915
Sept. ✓				
Oct. ✓				
Nov. ✓				
Dec. ✓	1915	A7879	25 00	returned & cancelled 26.1.1915
Jan.				
Feb.	1916			Duplicate account See Ledger #1
March				
Apl.				
May				
June				
July				
Aug.				
Sept.				
Oct.				
Nov.				
Dec.				
Jan.				
Feb.				
March				

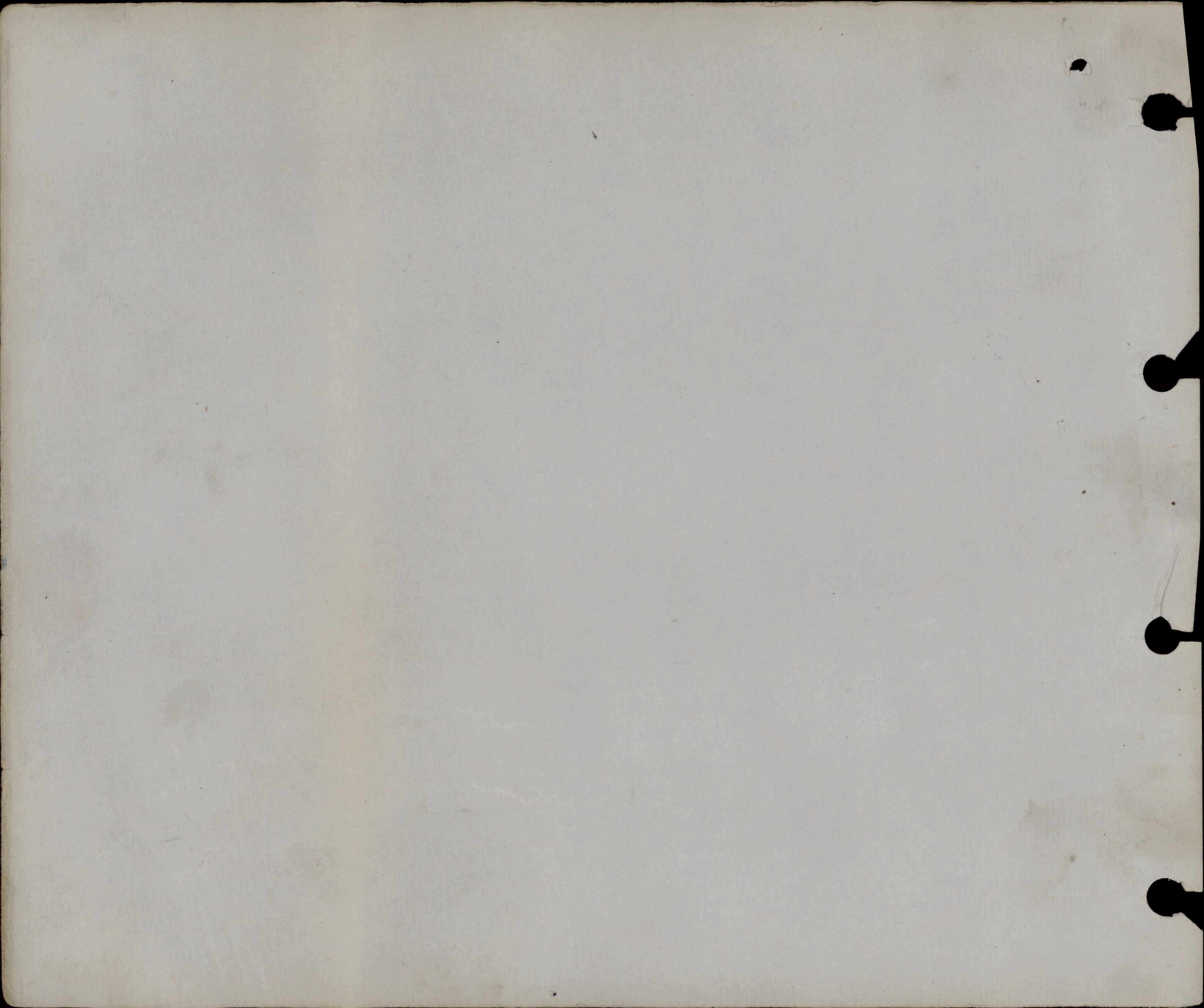

Name BARNHILL, J. A. Rank Sgt. Maj. Regt. No 42240 Unit F

Battn. 6th. C. F. A. Camp or O.S. 0 File M.H.C.C. H.Q. File 649-B-119916

Pension awarded 63.75. Date of first payment 26-3-18

Discharged to Class 3 Conduct on discharge Good

Next of kin Wife. 7 Cherry. St. London. Ont.

Address on discharge -do-

DATE	CLASS	REMARKS	PART 2 ORDER
23-2-17	2	M.C.H. Out-Patients	54
30-6-17	3	DISCHARGED	#166



WARRANTS

ACTING RANKS

Warrants

Certificates

	Date	:	Warrant	:	Date	:	Cert.
	effective:		No.		effective		No.
W.O. Class I (Substantive):		:		:		:	
W.O. Class II	"	:	10-11-15	:	<del>445490</del>	:	

(Previous Substantive Rank (for A/W.O. only)

Name..... *Barnhill*

Christian *John*.....

Names..... *Alexander*.....

Regt. No. *42240*.....

Unit *3rd arty Bde*.....

Rank on Discharge *B. S. M.*.....

Address on Discharge *7 Cherry St.*.....

Reference *W 77*.....

Date Despatched *London. Ont MAY 18 1920*.....

To whom Despatched .....

Checked by.... (H&A) *WT*.... (DOCS) *SD*.... (A3).... (H&A).....

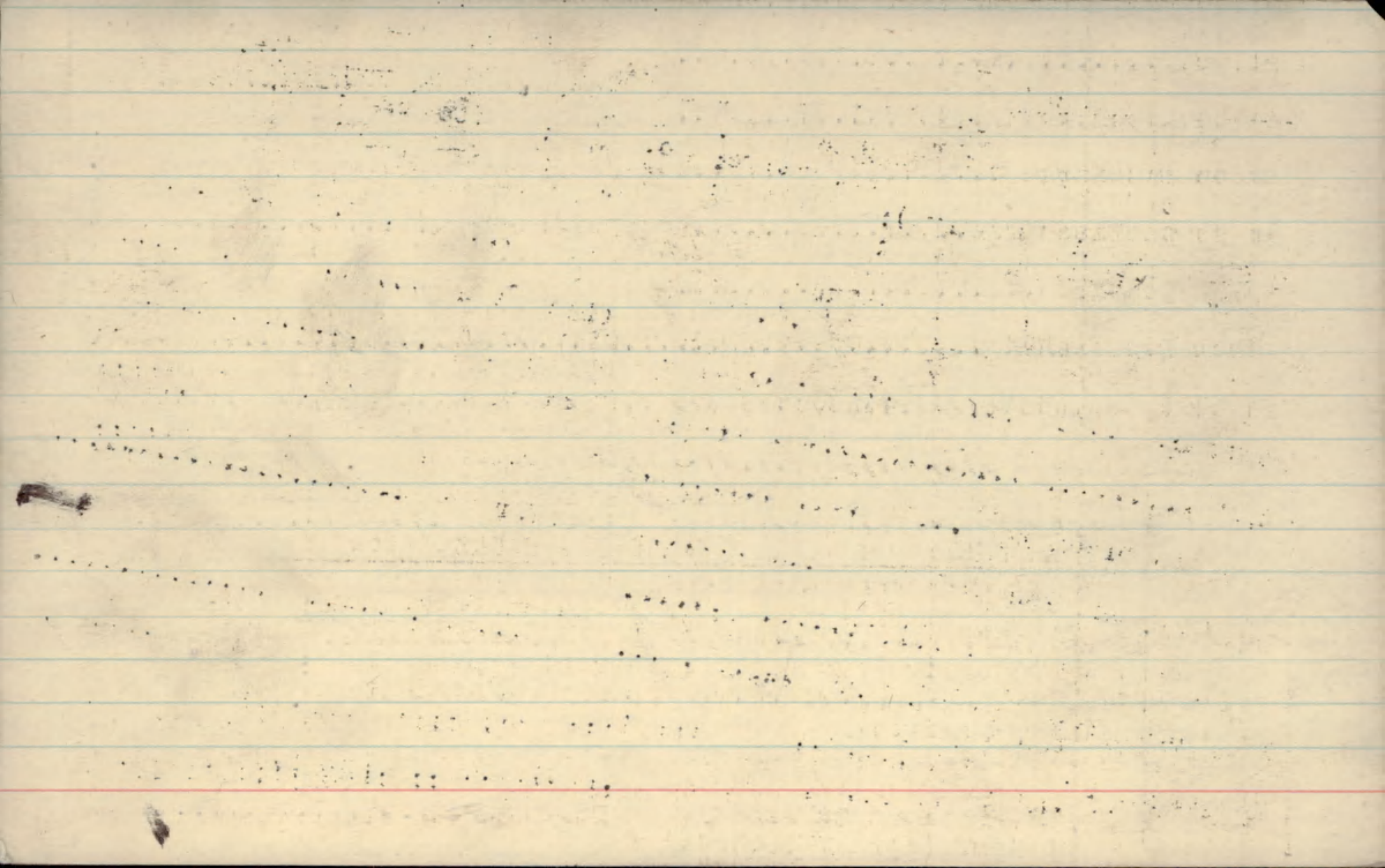





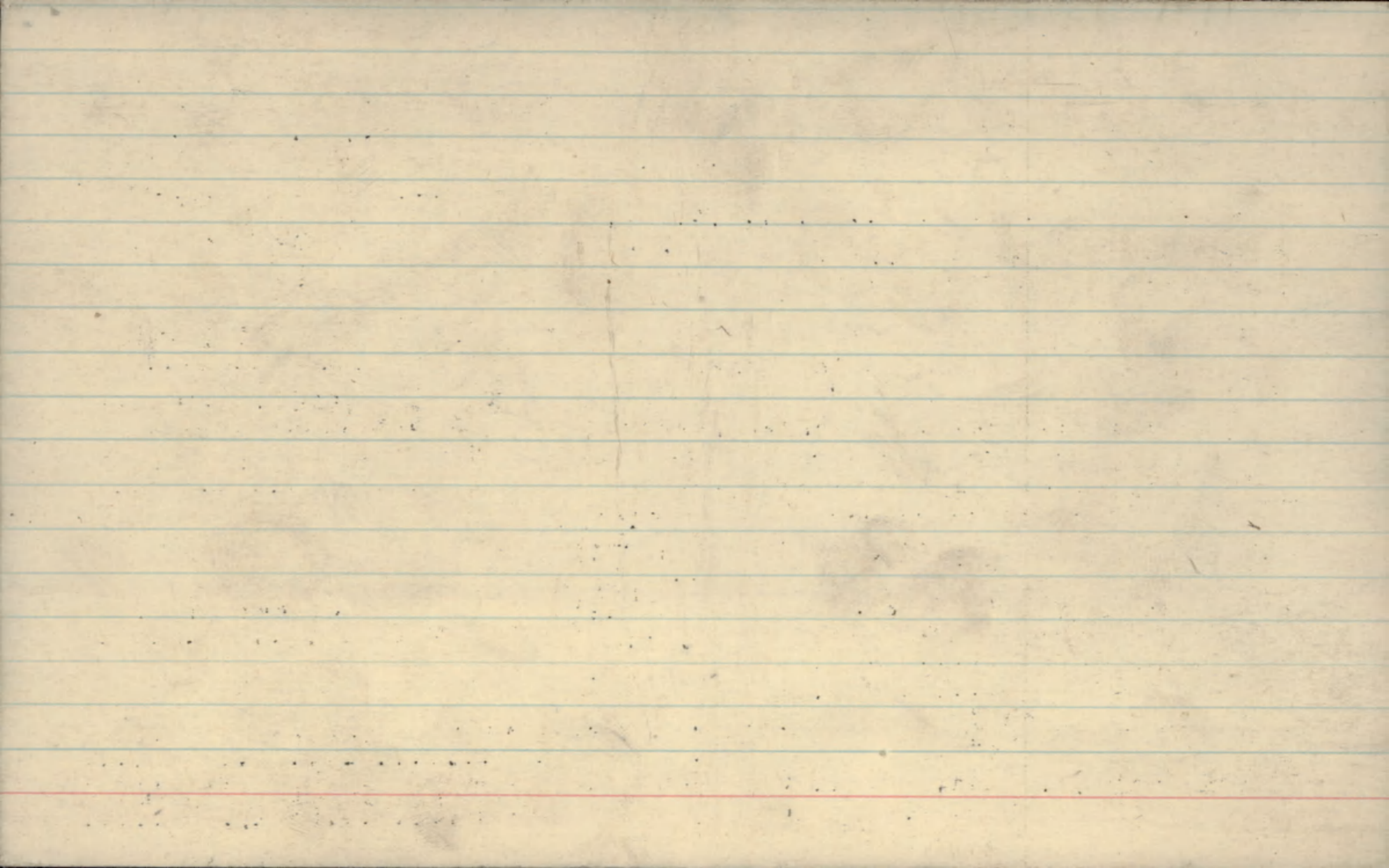

Surname *Barnhill* Christian Name or Names *J. A* Reg. No. *42240*

Rank *~~Sgt.~~ B.S.M.* Unit *3rd Brig. C.F.A* Co. Troop Batty.

Hospital *No. 1. Can. Fld. Ambul* Date of Admission

Transferred *No. 2. Can. Fld. Ambul* Hosp. *2-10-15*

*No. 10 Star. Hosp St Omer* Hosp. *19.2.15*

*No. 4 Star. Hosp St Omer* Hosp. *20.2.16*

*# 3 " " Rouen* Hosp. *18.11.16*

Diagnosis *Myalgia Dental*

(1) Later Diagnosis (if changed)  
(2) *Myalgia*  
(3)

Additional Diagnoses: if more than one state present

DISPOSITION Date

*Rejoined unit from hospital*  
*5.10.15*  
*Disch. 2.2.17*

*C.L. 19-10-15 174*

*21.10.15.176*

*28.2.16 A268*

*28.11.16 # 435*

*11.1.17. B168*

*15.2.17 B188*

REMARKS

A.M.D. 2 DEPT.

Dep. of D.G.M.S. P.T.O. London.

*10/15*

EPITOME OF HOSPITAL TREATMENT.

Hospital

Adm.

1. Mile End Mil Bancroft Rd. 8.

22. 11. 16

2. Bromley Bowal

7. 1. 17.

3.

4.

5.

6.

7.

Date 1917	Movement	Place	Casualty	List No.	Notified N/K O.	W.O. List
2-2	Discharged.	Canada.	Myagia. B188.			

Name Barnhill, J.A. Rank <sup>B.S. Ill.</sup> ~~Sgt.~~

Reg. No. 42240.

Unit 3rd. Brigade, Canadian Field Artillery.

Next of Kin Canada.

Date	Movement	Place	Casualty	List No.	Notified N/K O.	W.O. List
1915.						
2.10.	No.1 Canadian Fd. Ambulance.	Lumbago.		174.		
	To No.2 Can. Fd.	"		174.		
5. 10.	Rejoined unit from Hosp:		do.	176.		
1916.						
19. 2.	No. 10. S. A.	St Omer.	Dental.	A268.		
20. ..	" 4 " " (Habre)	"	"	" "		
21. "	Dis: to Duty " "		Dental Caries	" 269.		
18-11-16.	No. 3. Stat. Hosp. Rouen.		Myalgia	A435.		
22-11	Mile End Mil. Hosp. Bancroft Road. E.		do	B150.		
7-1-17	Can. Conv. Hosp. Bromley. Kent.		do	B168.		
		over				

No. 42240.

RANK

*Sgt.*

NAME

*Barnhill, J. A.*

*A.*

T. O. S.

UNIT

*12th Battery. 3rd. Brigade C. F. A.*

M. D. *0/1.*

PAID FROM	PAID TO	SIG. OR REC'T	PROMOTIONS, TRANSFERS, DISCHARGES, ETC.	
			PARTICULARS	AUTHORITY
<i>1915. Jan. 1.</i>	<i>1915. Jan. 31.</i>	<i>✓</i>		

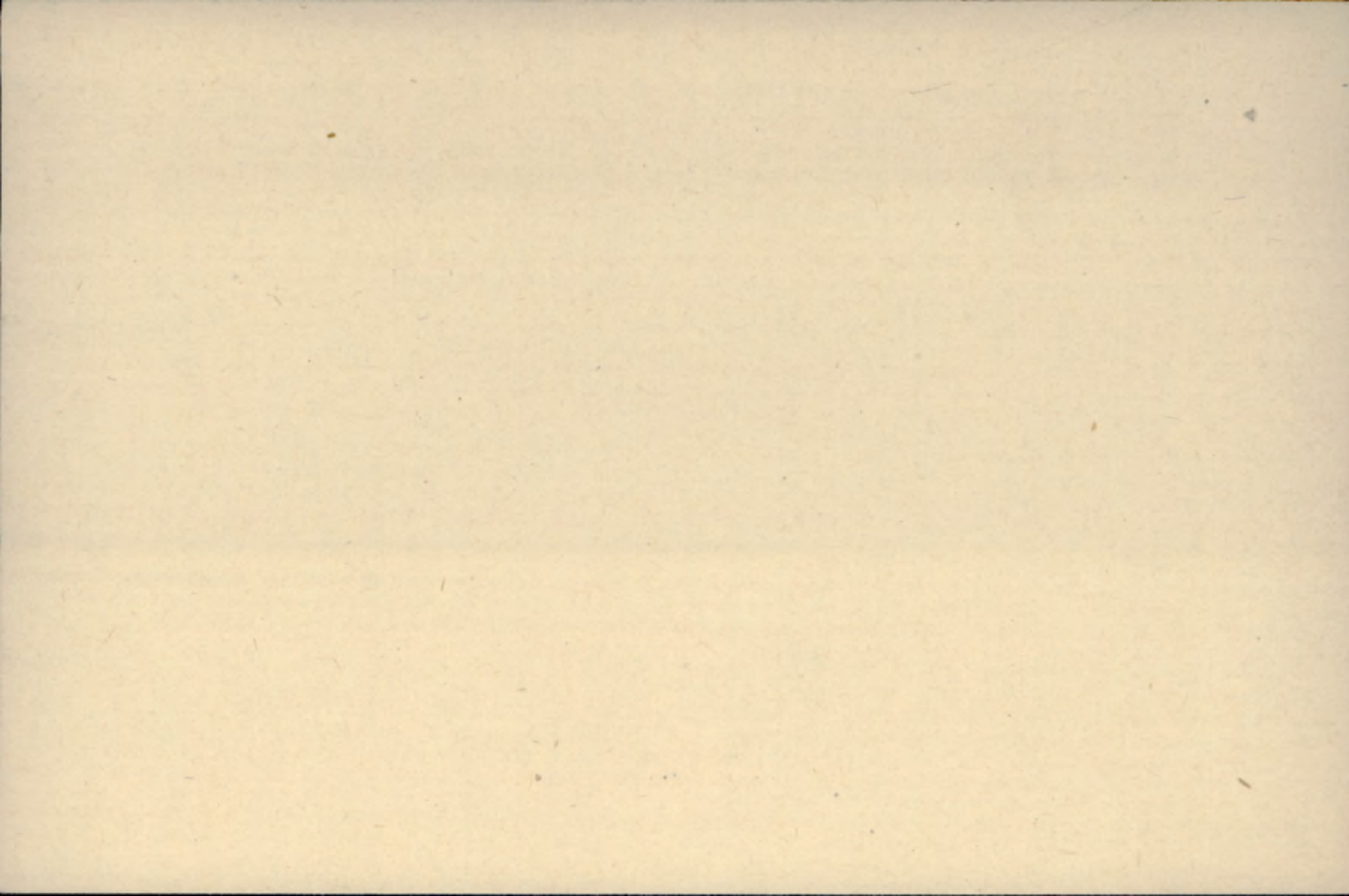



No 42240

RANK

B. S. M.

NAME

Barnhill, Jr. a

T. O. S.

UNIT Casuatus. 667

M. D. |

PAID FROM	PAID TO	SIG. OR REC'T	PROMOTIONS, TRANSFERS, DISCHARGES, ETC.	
			PARTICULARS	AUTHORITY
1917 Mar. 1	1917 Mar. 31	✓	66 <sup>th</sup> T.A.	Mar. payroll

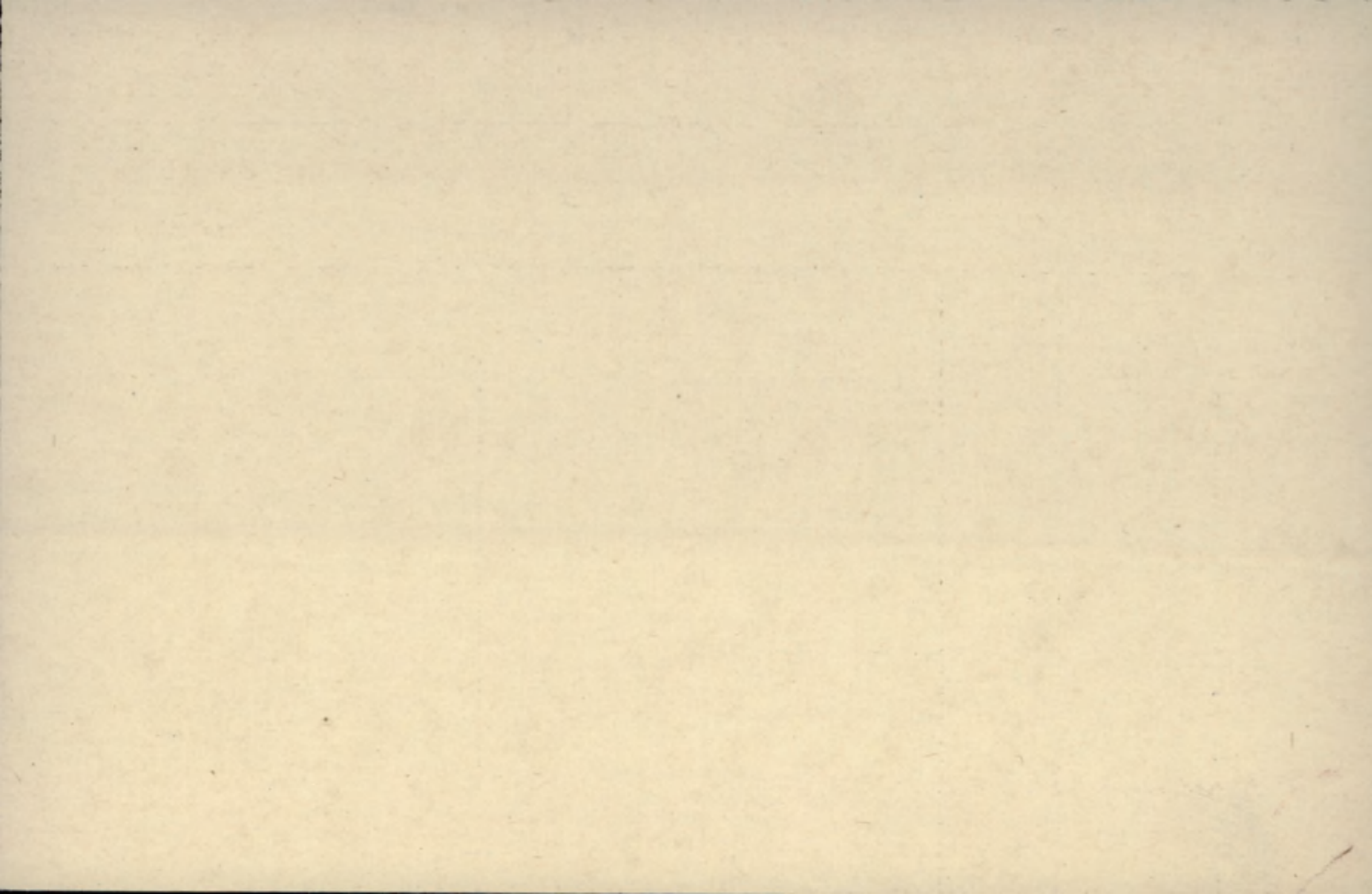

No. 42240

RANK *Sgt.*

NAME *Barnhill J. A*

T. O. S.

UNIT *8th Battery 3rd Edge. C. I. A.*

M. D. *Val*

PAID FROM	PAID TO	SIG. OR REC'T	PROMOTIONS, TRANSFERS, DISCHARGES, ETC.	
			PARTICULARS	AUTHORITY
<i>1914 Aug. 30 Sept. 22 Nov. Dec.</i>	<i>1914 Sept. 21 Oct. 31</i>	<i>L. V V V</i>	<i>Trans. to 12th. Bathy.</i>	<i>Dec. Paylist.</i>
				<p><b>UNIT SAILED</b></p> <p><b>OCT 3 1914</b></p>



Lon Gaz 30-3-16

MARRIED

yes.

SINGLE

WIDOWER

TRADE OR CALLING

police Sergt.

RELIGION

Wesleyan.

DESCRIPTION.

APPARENT AGE

41 YEARS

3 MONTHS

HEIGHT

6 FEET

$\frac{1}{2}$  INCHES

CHEST MEASUREMENT

44 INCHES

EXPANSION

4 INCHES

COMPLEXION

Fair

EYES

Grey

HAIR

Grey.

DISTINGUISHING MARKS

Scar on side of right foot.

2 vacc. left arm.

MEDICAL EXAMINATION.

PLACE

Valcartier P. Q.

DATE

Sept. 3rd. 1914.

Present Address. not stated.

SURNAME.

*Barnhill* (649-B-11916) *mil. med.*  
(209-20-5-76)

CHRISTIAN NAMES

*John Alexander**S.O.S. Dis. 30-6-17. I*

REGL. NO.

*4 2 2 4 0*

RANK

*Sergt.*

UNIT

*8th. Bty. 3rd. C.F.A. Bde*

FORMER CORPS

*R.C.R. 3 yrs. 6th F.B. 3 yrs. S.A.*

NEXT OF KIN.

CHANGE OF ADDRESS

NAMES IN FULL

*Barnhill Gertrude M.*

RELATIONSHIP TO SOLDIER

*Not stated*

ADDRESS

*7 Cherry St. London Ont.*

COUNTRY OF BIRTH

*Canada, Morris Tp. Ont.* DATE *June 8th. 1873.*

PLACE OF ATTESTATION

*Valcartier P.Q.* DATE *Sept. 25th. 1914.**0/3 7/10/14**37/6**Returned to Canada pers.**Missinalue 2-2-17 U.R.*  
(with 5 B 13)

~~10~~ *Wade*

*P* Number... 42240 ... Rank... *W.O.S.* ...

*11-4/21* Surname... BARNHILL ...

Christian Names... *John Alexander* ...

Unit... *C.F.A.* ... Theatre of War... *France* ...

Dates of Service... *11-2-15* ...

Remarks... ..

Latest Address... *7 Cherry St* ...  
*London, Ont.* ...

Roll No. *B Page 1838*

*X*  
*X*

5

~~1899~~

Rever

MAY 12 1921

94 35988 SEP 3 1921

2



Name. Barnhill, Medaille Militaire.  
John Alexander.

Rank. Sergt.  
no. 42240.

Auth. - London  
Gazette.  
#29528.

Unit. 12<sup>th</sup>, Bn, 3<sup>rd</sup>,  
C.F.A. Bde.

Date. 30-3-16.

Approved  
noted  
M.D.

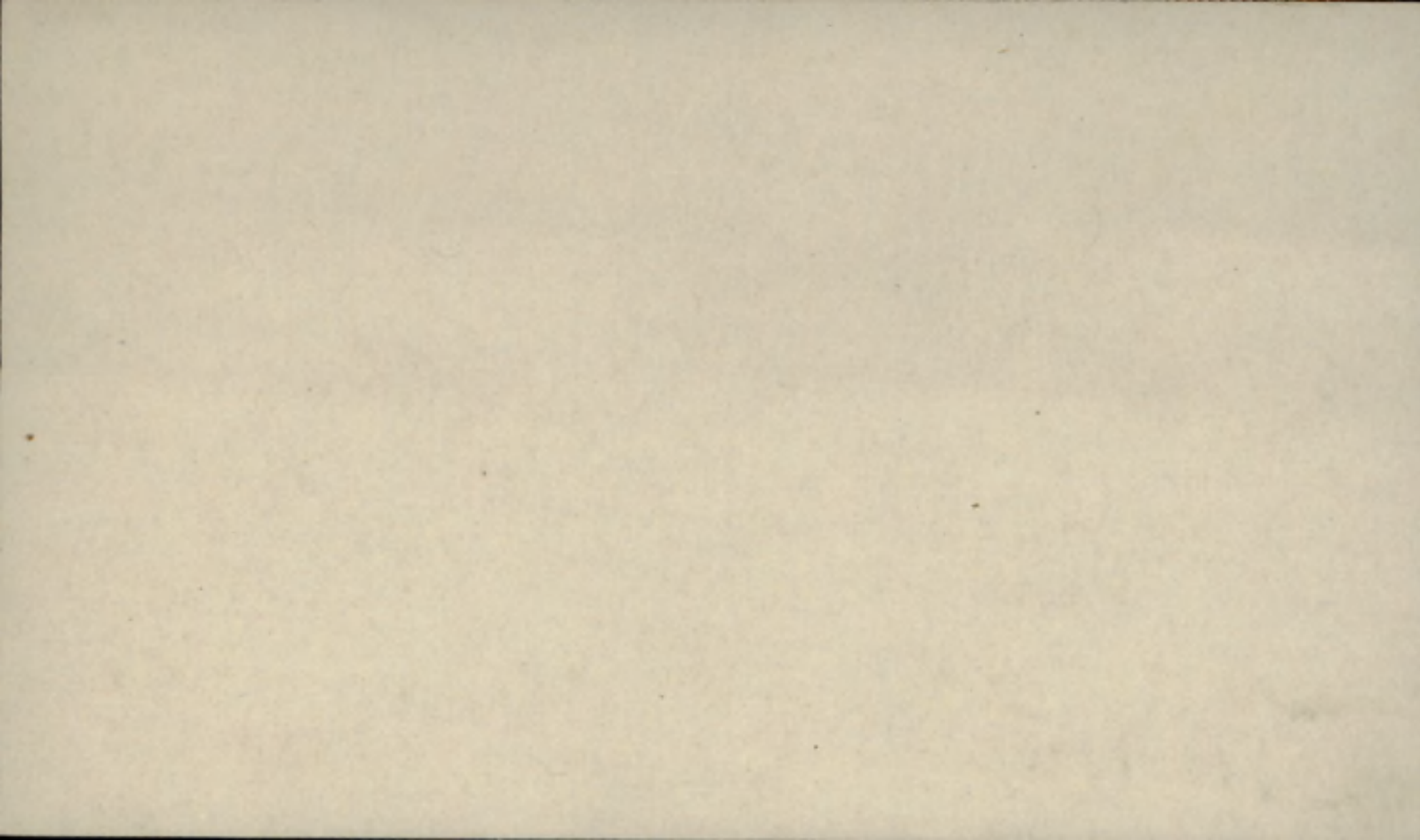

REGT'L NO. H 8270	H. Q. FILE NO. 649.	NAME <i>Warrick, L. E.</i>	RANK AND CORPS <i>Sgt. Mfr.</i>	CABLE NO.	DATE	NATURE OF CASUALTY	FOLLOWS NO.	FOLLOWS
-------------------	---------------------	-------------------------------	------------------------------------	-----------	------	--------------------	-------------	---------

LIST	HOSPITAL	DATE OF ADMISSION	REMARKS
174	#1 Can. Fld. Amb. to #2 Can. Fld. Amb.	2-10-15	Lumbago.
176.	Rejoined unit from hosp.	5-10-15	Lumbago.
A268	#10 Stat. St. Omer	19-2-16	mental
A268	#4 Stat. St. Omer	20-2-16	mental.
A269	Disch. to duty	21-2-16	mental carries.
A435	#3 Stat. Rouen	18-11-16	myalgia.
B.150	Mile End. Mil. Bancroft Rd London E.	22-11-16	" "
B168.	to Can. Cow. Bromley Kent.	7-1-17	" " "
B188.	Discharged	2-2-17	" " "
166.	m H C L. London	17-6-17	Struck off. Out-Patient Disc class 3. Cond V. Good

LIST NO.	HOSPITAL	DATE OF ADMISSION	REMARKS
54	M. H. C. London	23-2-17	Out - Patient M.C. H. C. "g"

NAME Barnhill, J. A. H. Q. FILE No. 649-  
 RANK AND CORPS Sgt + Mjr, 3rd Brig. C. F. A. REGT'L. No. 42240.

CABLE		NATURE OF CASUALTY	NO.
NO.	DATE		
J. 313	4-2-17	Sailed for Canada per the S. S. Mississippie on 2-2-17 Myalgia	566 XFOLL.
		9 - M L 1	





NOTCHARGED MAY 19 1917

# 249  
1915  
21-5-11

MEDICAL HISTORY OF AN INVALID.

Home address:-7 Cherry St., London, Ont.

- 1. Station. **London, Ont.**
- 2. Regiment or Corps. **12th C.F.A.**
- 3. Regimental No. and Rank. **42240**
- 8. General remarks on his:—

**Sgt. Maj.**

- 4. Name. **Barnhill, J.A.**
- 5. Age last Birthday. **44**
- 6. Enlisted on **Aug. 14th, 1914.**
- 7. Former Trade or Occupation. **Police Sergeant.**

at **London, Ont.**

(c) Temperance.

(For this purpose the Company defaulter sheets will be obtained from the man's Commanding Officer.)

Date. **May 9th, 1917.**

- 9. Service. Years. Days.

**12th C.F.A.**

PERIODS.	
From.	To.
<b>14-8-14</b>	<b>9-5-17</b>

- 10. (a) Disease or disability. **Injury to back.**
- (b) Date of origin. **Sept. 30th, 1916.**
- (c) Place of origin. **Poiziers, France.**
- (d) Cause. **Explosion of a shell. Hurlled for 31 ft. and buried by sand bags.**

**BOARD OF PENSION COMMISSIONERS FOR CANADA**  
**JUN 7 1917**  
**CONSIDERED FOR PENSION.**

- 11. Present Condition. (Most Important). **This man is of fine physique . Appears about 50 years of age, but is robust and healthy in appearance. He complains of tenderness over the right lumbar muscles and has difficulty in bending. He is unable to touch his toes due to the rigidity in back muscles and legs. His gait has now greatly improved and is almost normal. His general condition has gradually improved. Heart, lungs and other systems normal.**

- 12. (a) Is the disability the result of service or climate? **Yes. Service.**
- (b) Has it been aggravated by intemperance, vice or misconduct? **NO.**

M. F. B. 227,  
100 M-2-16,  
1772-90-117.

(At Station or Hospital where finally disposed of.)

Station and Hospital } Arrived from }

Date

Index No.	If under treatment.		Disease.	How fully disposed of.	Date of Discharge, &c.
	From	From			
Date					

Summary of Causes of invaliding, or remarks as to remand to Regiment, Station or Depot.

Date of final Medical Board or decision. }

Administrative Medical Officer.

DETAILED MEDICAL HISTORY OF INVALID.

Militia Form B. 227.

100 m-2-16,  
H. G. 1772-90-117.

Station  
Corps  
Regimental No.  
Rank  
Name  
Disability  
Date

Hospital or Station transferred to for final disposal. }  
Date of final disposal }  
How finally disposed of }

The original Report is invariably to accompany the discharge documents of invalids.

OPINION OF THE MEDICAL BOARD.

13. (a) For purpose of Identification. (Here a full description of wounds, scars, deformities, etc., is to be given.)

Small scar 1 1/2" long external surface  
rt. ankle.  
Small scar 1/2" long left heel.

Does the Board concur with the preceding report? If not, give differing opinion. **Yes.**

10.

11.

(b) In case of wounds, or other injuries, state whether sustained on or off duty. If not received in action, was a Court of Inquiry held? **On duty in action.**

12.

15.

(c) In the event of the disability being attributed to exposure on duty, state clearly the nature of such exposure, and whether it was exceptional or otherwise. **No exceptional exposure.**

16.

17.

14. Treatment **Hospitals in France, England and L.M.C.H. London, Ont.**

19. Is he unfit for Military Service. **Yes.**

15. If the disabling condition had its origin before enlistment, has it been aggravated by service, and to what extent? **Not applicable.**

20. Recommendations : **This man is a police sergeant in London and he is anxious to return to his duties, which he says are chiefly administrative and light duty. The London Corporation are very anxious to gain secure his services. The Board are of the opinion that further hospital treatment will not improve the man's condition and that it is advisable he should pass under his own control.**

16. What is the probable duration of the disability or of each disabling condition, if more than one contributes? **One year**

17. To what extent will it prevent his earning a full livelihood in the general labour market? Please state in fractions. **1/5 (one-fifth)**

Signatures :—

18. State if for discharge on account of unfitness for Service. **Discharge.**

*J. M. Gally* Capt. **President.**  
*John A. Walter* Capt. **and**  
*B. J. Kicior* Capt. **and**  
**Members.**

Station **London, Ont.**

Date **May 9th, 1917.**

*B. J. Kicior*  
Capt. **and**  
Medical Officer by whom the case is brought forward.

Date **15-5-17**

*B. J. Kicior* **Asst. Director of Medical Services.**

Approved.

Date.

**21/5/17**  
*D. W. ...*  
**Director-General of Medical Services.**



LIST OF DISCHARGE DOCUMENTS.

1. Proceedings on discharge. (Army Form B. 268.)
2. Proceedings on transfer to reserve (if any). (Army Form B. 2056.)
3. Duplicate attestation.
4. Army Form B. 97 (if any).
5. Declaration of change of name (if any).
6. Re-engagement paper (if any). (Army Form B. 136.)
7. Authority for continuance, or extension, of service (if any). (Army Form B. 221.)
8. Court of Inquiry on an injury (if any). (Army Form A. 2.)
9. Regimental conduct sheet. (Army Form B. 120.)
10. Company conduct sheet. (Army Form B. 121.)
11. Copies of convictions by Civil Power (if any).
12. Medical history sheet. (Army Form B. 178.)
13. Medical report on invalid (if any). (Army Form B. 179.)
14. Copy of receipt for purchase money (if any).
15. Attestation of fraudulently enlisted man for corps in which he has not been held to serve (if any).
16. Detailed statement of former service allowed to reckon towards pension (if any).
17. Copy of 3rd page attestation (in the case of men from abroad entitled to deferred pay who go to Netley or the discharge depot for discharge).
18. Descriptive return (Army Form D. 400), where required. See section 11 on second page.
19. Active service casualty form. (Army Form B. 103.)
20. Employment sheet. (Army Form B. 2066.)

In the case of recruits who are rejected before, or on, final approval, the discharge documents will consist of—

1. Duplicate attestation. (On third page the date and cause of discharge will be entered and signed by the competent military authority.)
2. Medical history sheet (if any). (Army Form B. 178.)

Instructions as to the preparation, despatch, and custody, of discharge documents.

1. When a soldier is to be discharged, the documents retained with the duplicate attestation will be placed inside this form. Should any of the documents be missing, an explanation of the deficiency, signed by the commanding officer, must be substituted for the missing document. The officer in charge of records will then extract from the original attestation, any documents required to complete the list of discharge documents enumerated in the margin, which will then be placed in this form in the sequence given.

2. When men are discharged from the colours at home as medically unfit, or with claims to pension, Army Form B. 268 will be sent confirmed, together with the duplicate attestation and documents retained therein to the officer in charge of records 10 days in advance of the date for discharge in the case of invalids, and 14 days in other cases. This officer will then extract from the original attestation any documents required to complete the list of discharge documents enumerated in the margin, place them in this form, and after carefully checking the duplicate attestation with the original forward the whole to the Secretary, Royal Hospital, Chelsea. When such men are discharged abroad, the same procedure will be adopted as above, with the exception that the discharge documents will be sent to the officer in charge of records immediately after discharge takes place (except in the case of men who are granted gratuities on discharge from local battalions or companies, Royal Artillery).

3. When soldiers are sent home from abroad for discharge, the documents retained with the duplicate attestation will be placed inside this form and sent home with the men for transmission to the officer who carries out the discharge, together with the following additional forms:—

- (a) Discharge certificate (Army Form B. 2079 or Army Form B. 264).
- (b) Character certificate (Army Form B. 2067) if entitled.
- (c) Copy company conduct sheet (Army Form B. 121) when required under King's Regulations.

The duplicate attestation and documents retained therein will be sent to the officer in charge of records, who will extract from the original attestation any documents required to complete the list of discharge documents enumerated in the margin and place them in this form.

4. The discharge documents of re-enlisted pensioners, on re-discharge, will be sent to the officer in charge of records, who will extract from the original attestation any documents required to complete the list of discharge documents enumerated in the margin, place them inside this form, and forward the whole to the Secretary, Royal Hospital, Chelsea, irrespective of the cause of discharge.

5. The original and duplicate attestations of recruits who are rejected before, or on, final approval will be retained by the approving officer for one year, when they will be destroyed.

6. In all other cases the discharge documents will be sent, directly the discharge is carried out, to the officer in charge of records of the unit concerned.

7. Postage need not be paid, and receipts are not required, in the case of documents sent to Chelsea or to the War Office.

8. When the discharge documents of men not entitled to pension are sent to the officer who will have final charge of them, they are to be accompanied by Army Form B. 279, and that officer will, if they are found to be correct, sign and return Army Form B. 279. Should any document be missing, he must at once apply for it.

9. The officers having final charge of the discharge documents will arrange them according to regimental numbers, and enter the names in the alphabetical index, Army Book No. 129.

This space to be left blank for the Chelsea Number.



Proceedings on Discharge.

(When forwarded for confirmation the documents named on page 4 should be enclosed.)

No. <u>42240</u>	Army Rank <u>Sergeant Major</u>	
Name <u>Barnhill J.A.</u> <small>(The name must agree strictly with that on enlistment, unless changed subsequently by authority.)</small>		Military District No. <u>1</u>
Corps <u>Canadian Field Artillery</u>		<u>JUN 21 1917</u>
Battalion, Battery, Company, Depôt, &c. <u>G.C.A.C.</u> <small>(If attached to the Regular Establishment of the Special Reserve or Permanent Staff of the Territorial Force, &amp;c., or to General Staff of the Army, it should be so stated.)</small>		<u>D30-B-298</u>
Date of discharge <u>30/6/17</u> <u>London Ont.</u>		
Place of discharge <u>Invalided to Canada by authority of Medical Board.</u>		
1. <u>Description at the time of discharge.</u>		
Age _____ years _____ months		Descriptive marks.
Height _____ feet _____ inches		<i>Scar on right part of forehead</i>
Chest measurement { girth when fully expanded _____ ins. range of expansion _____ ins.		
Complexion _____		
Eyes _____		
Hair _____		
Trade _____		
Intended place of residence _____ <small>(To be given as fully as practicable)</small>		
<small>(The measurements and description should be carefully taken on the day the man leaves his unit, but in the case of men sent home from abroad for discharge, the age and intended place of residence should be left blank to be filled in by the Officer who confirms the discharge at home.)</small>		
2. The above-named man is discharged in consequence of <u>Being medically unfit</u>		
<small>(The cause of discharge must be worded as prescribed in the King's Regulations and be identical with that on the discharge certificate. If discharged by superior authority, the No. and date of the letter to be quoted.)</small>		
3. Military character:—		
4. Character awarded in accordance with King's Regulations:— <u>Very good</u>		
Certified that the above is an accurate copy of the character given by me on Army Form B. 2067 and that Army Form D. 489 was awarded in this case.		
		Initials of Commanding Officer. <u>[Signature]</u>
Army Form B. 2088 has been issued to*		

*W.S.G. Comp 25-119*

5. He is in possession of the following number of G.C. badges (if the man is a N.C.O. and enlisted prior to 1st July, 1881, the number he would have been entitled to had he not been promoted should be stated).

Is it probable that he will be entitled to another good conduct badge before the confirmation of these proceedings?

Classification for service, or proficiency pay ... .. Class \_\_\_\_\_

6. Campaigns, Medals and Decorations

Medaille Militaire  
for Distinguished Conduct in Field

Certificate of education .....

7. His accounts are correctly balanced, and I have impartially inquired into all matters brought before me in accordance with Regulations.

(Place) \_\_\_\_\_

(Date) \_\_\_\_\_

Commanding \_\_\_\_\_ Battn. \_\_\_\_\_ Regiment.

8. Certificate to be signed by the soldier on discharge.

I hereby acknowledge that I have received all my pay and allowances (including clothing allowance), and all just demands up to the present date, subject to the reservations of the claims noted on the 3rd page.

(Place) \_\_\_\_\_

J.A. Bamford (Signature of Soldier.)

(Date) \_\_\_\_\_

(Signature of Witness.)

(When a soldier is absent through illness or any other cause, and it is not desirable to forward these proceedings to him for signature, a manuscript copy should be sent for the man to sign, and when returned should be attached here.)

9. Additional certificate in the case of a soldier who takes his discharge at his own request.

I hereby declare that I do of my own free will request to be discharged from His Majesty's Service.

(Signature of Soldier.)

10. Statement of service.

Service towards engagement to \_\_\_\_\_ (the date to which the record of service is completed) \_\_\_\_\_ years \_\_\_\_\_ days.

Further service " " \_\_\_\_\_ (the date of confirmation of discharge) ... .. " " "

Total ... .. " " "

11. Confirmation of discharge.

The discharge of the above-named man is hereby confirmed for \_\_\_\_\_ (date)

(Place) LONDON, ENGL.

(Date) \_\_\_\_\_

Signature J. M. Sullivan Capt  
F. UNIT, M. H. O. COMMAND

Commanding officers (or the Paymaster, if at Netley) will issue to every discharged soldier whose claim to pension, either on account of service or disability, is to be brought under the consideration of the Chelsea Board, a memorandum for his guidance on Army Form D. 401, and will at the same time transmit to the Secretary, Royal Hospital, Chelsea, a descriptive return of the man on Army Form D. 400.

RESERVATIONS REFERRED TO AT PARA. 8.

(To be signed by the soldier. When there are none, it is to be so stated, and signed by the soldier.)

J.A. Bamford

Proceedings of the Pensions and Claims Board on the Soldier mentioned in Part I.

The Pensions and Claims Board, Canadian Expeditionary Force, assembled at

on the day of 191

Members of the Board:—

The Board having considered the evidence of the soldier marginally named, together with the documents submitted, recommend:—

THE ENTIRE DISABILITY—Without regard to his regular occupation, to what extent is his capacity lessened at present for earning a full livelihood in the general market for unskilled labour? (Rateable at some 10% 20% 30% 40% 50% 60% 70% 80% 90% or 100%)

THE PENSIONABLE DISABILITY—(see Part I. (b).) Approximate or Active Service of a disability existing previous to joining is to be included in the estimate.

16. Permanence of the Pensionable Disability estimated next above in (15). (i) Is it permanent? (ii) If not permanent, what is its probable minimum duration (in months) possible to last.

17. If an operation was advised and declined, do you consider the refusal to have been unreasonable?

18. Remarks

19. Recommendation:—(a) Fit for duty (b) Fit for base duty (c) Invalid to Canada (d) Discharge from service as permanently invalid

Dated at this day of 191

Signatures of the Board President

Reserved for M.H.C.

Regt. No. 42240 Rank W.O. 2nd. Cls Surname Barnhill Christian Name J. A. (i) Unit or Corps—(a) Overseas from United Kingdom 12th. Bty. C.F.A. (b) In United Kingdom C. C. A. C. Born at Town Walton County or Province Huron Country Canada

Date of Birth—Day 8th. Month June Year 1872 Age 44 yrs. 7 months

Joined at London, Ont. Date Augt. 14/ 1914

Former Trade or Occupation Police Sergeant

Permanent marks or peculiarities that will serve for future identification:—

One vertical scar 1" long on outer side of right foot.

Height—feet 6 inches 1 Colour of eyes Gray

Signature of Soldier (for identification purposes)

Medical Report.

The answers to the questions below are to be filled in by the Officer in medical charge of the case. He will carefully discriminate between the soldier's unsupported statements and the evidence as recorded in the medical or other military documents bearing on the case. He will plainly state the existence of any of the disability prior to the soldier joining for the present war.

1. DISABILITY (State the actual disabling conditions as distinguished from the diseases or injuries from which they resulted). (Follow the official nomenclature as far as possible.)

Table with 2 columns: Disabilities Group (a), (b), (c) and corresponding conditions: Rheumatism, Myalgia.

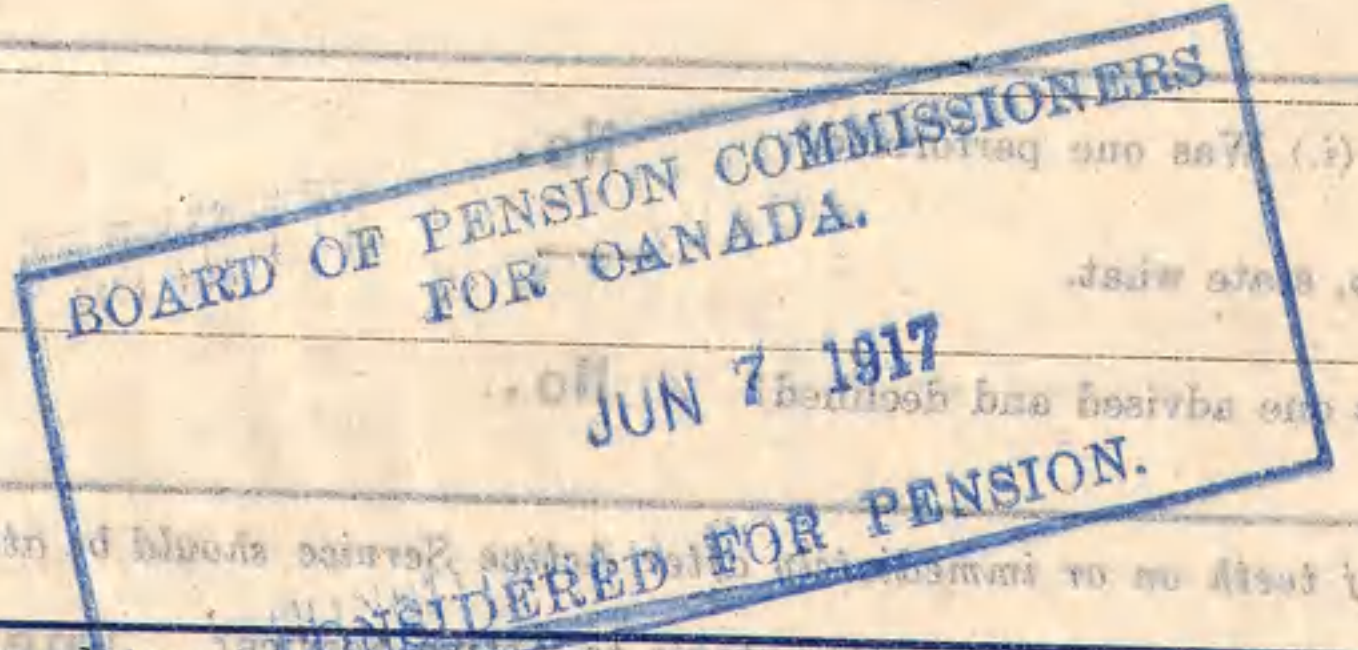

2. CAUSE OF DISABILITY. (Follow the official nomenclature in stating the disease or injury.)

Table with 3 columns: (i.) As to Group (a) above, (ii.) As to Group (b) above, (iii.) As to Group (c) above. Disease or injury to which the disability is due. Place of origin. Date of origin.

NOTE.—By Active Service is meant Service with the Colours in Canada, United Kingdom, or elsewhere during the present war (since August 4th, 1914).

3. Is the disability due to disease contracted or injuries received prior to Active Service? No.

(i.) As to Group (a) above? If yes, has Active Service aggravated it? (ii.) As to Group (b) above? If yes, has Active Service aggravated it? (iii.) As to Group (c) above? If yes, has Active Service aggravated it?

4. Is the disability due to disease contracted or injuries received while on Active Service—

(i.) As to Group (a) above? Yes (ii.) As to Group (b) above? Yes (iii.) As to Group (c) above?

5. If a cause of disability was an injury received on Active Service, was it received—

(i.) While on duty? Yes (ii.) While off duty? No (iii.) Was a Court of Inquiry held? No (iv.) Where? (v.) When? (vi.) Opinion of the Court?

6. HISTORY OF THE CASE. (State concisely the essential points of the history, noting the entries made on the Medical History Sheet and other records.)

Was in first class health on enlistment. Began to suffer some while in training on Salisbury Plains, but was not incapacitated. Went to France in Febry. 1915. Has been on service in France since that date. In bad weather he suffered some from pains in legs and joints. On Septr. 30 was thrown in the air by a shell that exploded about 3 feet away. He was stunned and buried under sandbags. He was invalided out at once. After three weeks he was sent to England. Reported at Bromley Jany. 5th.

7. PRESENT CONDITION. (Give previous and present weight if likely to indicate progress of disability.)

General condition poor. He walks with difficulty. He cannot stoop except with support. Complains of an ache in the knees, hips and under the left shoulder blade on exertion and when cold. There is a soreness in the muscles of the thighs and back under similar conditions. He has a slight cough, but there is nothing abnormal noted in the lungs. Heart is normal.

8. OPERATION. (i.) Was one performed? No (ii.) If so, state what. (iii.) Was one advised and declined? No

NOTE.—Loss of teeth on or immediately after Active Service should be attributed thereto unless there is evidence to the contrary.

9. (i.) Is there loss or decay of teeth attributable to Active Service? One central lower incisor filled (ii.) If so, describe. at Bailleul

10. DO YOU RECOMMEND:—

(a) Fit for duty? No (b) Fit for base duty? No (c) Invalid to Canada? Yes (d) Discharge from the Service as permanently unfit? No

Date of Report 13 JAN 1917 Signed J. J. ... Officer in medical charge of case.

Station Bromley

I have satisfied myself of the general accuracy of the above Report, and concur therein except

Officer in charge of Hospital Strike out one of these. S.M.O. Brigade

Dated at 13 JAN 1917 Station, on 1917

\* Delete if inapplicable.

Proceedings of a Medical Board on the Soldier mentioned in Part I.

Clear and decisive answers are to be given to all questions. Such terms as "may," "perhaps," "probably," "possibly," are not to be employed. Disability due to causes arising on Active Service is to be clearly shown in order that the Pensions Authorities may deal with the case properly.

11. Is the disability fully indicated in Part I. (1)? Complains of pains left hip, knees and back, walks with stick, holding his rigid. If not, indicate it.

12. Is the cause of the disability, fully indicated in Part I. (2)? If not, indicate it.

13. Was the disability caused or aggravated by— (a) Negligence of the Soldier (b) Misconduct of the Soldier

14. THE ENTIRE DISABILITY.—Without regard to his regular occupation, to what extent is his capacity lessened at present for earning a full livelihood in the general market for untrained labour? (Estimate at none, 10%, 20%, 30%, 40%, 50%, 60%, 70%, 80%, 90%, or 100%.) Not applicable

15. THE PENSIONABLE DISABILITY—(see Part I. (3). Aggravation on Active Service of a disability existing previous to joining is to be included in the estimate.) What part of the entire disability estimated next above in (14) is due to causes arising during Active Service? (Estimate at none, 10%, 20%, 30%, 40%, 50%, 60%, 70%, 80%, 90%, or 100%.) Not applicable

16. Permanency of the Pensionable Disability estimated next above in (15). (i.) Is it permanent? No (ii.) If not permanent, what is its probable minimum duration (in months)? Not possible to say.

17. If an operation was advised and declined, do you consider the refusal to have been unreasonable? Not applicable

18. Remarks.

Served in France with his battery Febry. 15 to Sept. 16. He walks with a peculiar and exaggerated limp. Left hip held stiff, leaning over towards right side, knees held stiff. Exam. reveals some limitation of movement in bending, no tenderness over the lumbar region. No tenderness over sacroiliac, or sciatia. Movements of knees free and painless on sitting down. Hip can be flexed on to the trunk. It is not clear how much is real and how much is unreal. It is not likely that he can be made useful for some considerable time.

19. Recommendation:—(a) Fit for duty? No (b) Fit for base duty? No (c) Invalid to Canada? Yes (d) Discharge from service as permanently unfit? No

Classification for the Military Hospitals Commission.

Date of Board January 13th 1917

Station Bromley Signatures of the Board J. J. ... President. J. J. ... Capt. Approved For A.D.M.S., Canadians, London Area. A.D.M.S. Dated at Station

A.D.M.S. CANADIANS, LONDON AREA, 76, STRAND, LONDON, W.C. 16 JAN 1917

MARRIED OR SINGLE *M.*  
 PLACE OF BIRTH *Ontario*  
 NAME AND ADDRESS OF NEXT OF KIN *Mrs. Bertrude M. Barnhill  
 7 Cherry St., London, Ont.*  
 RELATIONSHIP OF NEXT OF KIN  
 NAME AND ADDRESS OF NEXT OF KIN  
 RELATIONSHIP OF NEXT OF KIN  
 SEPARATION ALLOWANCE MONTHLY \$ EFFECTIVE (DATE)  
 PAYABLE TO  
 RELATIONSHIP OF DEPENDANT

CASUALTIES, PROMOTIONS, &c.		
PARTICULARS	EFFECTIVE DATE	AUTHORITY
<i>Confirmed in Appt. as B.S.M. Seab.</i>	<i>10/11/15</i>	<i>#25 7/16/16</i>
	<i>20/4/16</i>	<i>120 88 15/1/16</i>

ADMISSIONS TO HOSPITAL, &c.			
DATE ADMITTED	DATE DISCHARGED	V. OR A.	NAME OF HOSPITAL

REG'L NO. *42240* RANK *Sgt. B.S.M.* NAME *Barnhill*  
 IF IN PERM. CORPS, WHAT UNIT  
 UNIT *3 Bde C.F.C.* TRANSFERRED TO *6cab* DATE *10/1/17* AUTHORITY *CL 15150 10/1/17*  
 PERMANENT FORCE ALLOWANCES TRANSFERRED TO *1 P.C. Branch* DATE *2/1/17* AUTHORITY *1.0. Feb 25*  
 PLACE OF ATTESTATION  
 DATE OF ATTESTATION *25 Sept 1914*  
 ASSIGNED PAY MONTHLY \$ *35* DATE EFFECTIVE  
 PAYABLE TO *Mrs S. M. Barnhill 7 Cherry St., London, Ont.* RELATIONSHIP  
 ASSIGNED PAY MONTHLY \$ ~~27~~ *27* DATE EFFECTIVE *1-5-16*  
 PAYABLE TO *As above* RELATIONSHIP  
 STOP-PAYMENT FORM (ASSIGNED PAY) RENDERED (DATE) *23-1-17* EFFECTIVE *1-2-17* REASON *disch to Canada*  
 DISCHARGE DATE AND PLACE *Canada 25.1.17* REASON AND AUTHORITY *S.O. File 252*  
 ACCOUNT TRANSFERRED TO NON-EFFECTIVE BRANCH (DATE) *25.1.17* *Entered on N.E. Cash Index...*  
 ACCOUNT TRANSFERRED TO OFFICERS' PAY BRANCH (DATE) *25.1.17* *Checked by J. Elliott*

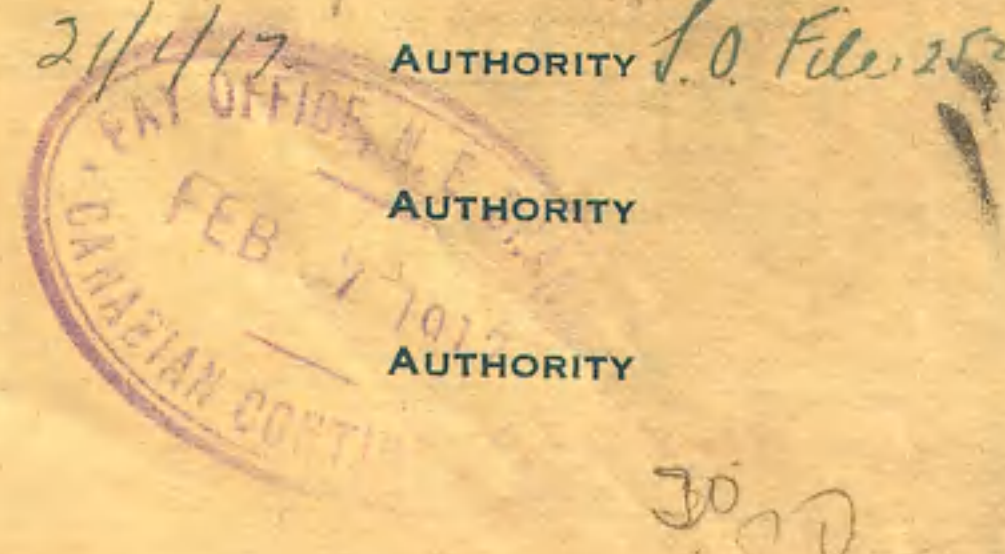

*30  
130  
48 00  
24*

DATE	PAY		FIELD ALLOWANCE		WORKING OR SPECIAL PAY		ASSIGNED PAY CREDITS	OTHER CREDITS	TOTAL CREDITS	ACQUITTANCE ROLLS				CASH PAYMENTS				ASSIGNED PAY	OTHER CHARGES	TOTAL DEBITS	BALANCE		PAY WITHHELD OR DEFERRED	PAY AVAILABLE FOR ISSUE	REMARKS																					
	NO. OF DAYS	RATE	AMOUNT \$	AMOUNT C.	NO. OF DAYS	RATE				AMOUNT \$	AMOUNT C.	NO. OF DAYS	RATE	AMOUNT \$	AMOUNT C.	1 No	2 DATE				3 No	4 DATE				1	2	3	4	CREDIT	DEBIT															
1916			<i>751</i>	<i>95</i>			<i>8255</i>		<i>322</i>	<i>838</i>	<i>73</i>										<i>66</i>																									
<i>Apr</i>	<i>30</i>	<i>1.35</i>	<i>40.50</i>		<i>30</i>	<i>.15</i>	<i>4.50</i>			<i>45</i>			<i>1021</i>	<i>8/4</i>	<i>1040</i>	<i>21/4</i>				<i>87</i>		<i>523</i>		<i>35</i>		<i>4110</i>	<i>3201</i>																			
<i>May</i>	<i>31</i>	<i>1.35</i>	<i>41.85</i>		<i>31</i>	<i>.15</i>	<i>4.65</i>			<i>4650</i>			<i>1082</i>	<i>May</i>					<i>996</i>	<i>14-4</i>	<i>341</i>		<i>2920</i>		<i>27</i>		<i>5961</i>	<i>1890</i>																		
<i>June</i>	<i>30</i>	<i>1.60</i>	<i>48</i>		<i>30</i>	<i>.20</i>	<i>6</i>			<i>6120115</i>	<i>70</i>				<i>1121</i>							<i>1022</i>		<i>27</i>		<i>3722</i>	<i>9688</i>																			
<i>July</i>	<i>31</i>	<i>1.60</i>	<i>49.60</i>		<i>31</i>	<i>.20</i>	<i>6.20</i>			<i>5580</i>	<i>4658</i>												<i>27</i>		<i>27</i>		<i>27</i>	<i>12568</i>																		
<i>Aug</i>	<i>31</i>		<i>49.60</i>				<i>6.20</i>			<i>5580</i>			<i>7271</i>	<i>7/19</i>	<i>1339</i>							<i>262</i>		<i>27</i>		<i>2962</i>	<i>15186</i>																			
<i>Sept</i>	<i>30</i>		<i>48</i>				<i>6</i>			<i>54</i>			<i>1362</i>	<i>7/18</i>	<i>1420</i>	<i>14/7</i>						<i>872</i>		<i>523</i>		<i>27</i>		<i>4967</i>	<i>15619</i>																	
<i>Oct</i>	<i>31</i>		<i>49.60</i>				<i>6.20</i>			<i>5580</i>			<i>1454</i>	<i>7/9</i>	<i>1513</i>	<i>7/10</i>						<i>174</i>		<i>1744</i>		<i>27</i>		<i>4618</i>	<i>16581</i>																	
<i>Nov</i>	<i>30</i>		<i>48</i>				<i>6</i>			<i>54</i>			<i>1582</i>	<i>7/10</i>	<i>1632</i>	<i>7/11</i>						<i>436</i>		<i>1918</i>		<i>27</i>		<i>5054</i>	<i>16927</i>																	
<i>Dec</i>	<i>31</i>		<i>49.60</i>		<i>31</i>		<i>6.20</i>			<i>5780</i>													<i>27</i>		<i>27</i>		<i>27</i>	<i>19827</i>																		
<i>Jan</i>	<i>20</i>	<i>1.60</i>	<i>36.00</i>		<i>15</i>		<i>3</i>			<i>3600</i>												<i>27</i>		<i>27</i>		<i>27</i>		<i>20707</i>																		
			<i>720</i>				<i>720</i>																				<i>21427</i>	<i>21427</i>																		

Checked *Lalmer*

*\*122 diffyng 7/15 to 7/16 25 7/16 confirmed in Appt. as B.S.M. 7/15 25 7/16*  
*Arch 7/16 to 6 cab & CL 15150 7/16*  
*Transfer to 1 P.C. Branch aut. Let 717 1.0 Feb. 25 27  
 641 Bal 24. 1.17. 4214 27  
 Discharge to Canada  
 ccl 7/17. 21. 1.17. 507 Feb. 25 27  
 a317 Ann. und. 23. 1.17. 6112 27  
 Pay. took thereof  
 L.P.C. und. 24. 1.17.  
 61 Bal. 24. 27.*

*Small Ledger sheet.*