

ad 16/7/18

3001

R. O. No.
H. Q. No.

DISCHARGE DOCUMENTS

- Proceedings of Court of Inquiry or on men reported Missing on Active Service.....
- Attestation Papers.....
- Declaration of change of name.....
- Authority for special enlistments.....
- Documents of re-enlisted men.....
- Regimental Conduct Sheet.....
- Compulsory Stoppages.....
- Casualty Forms.....
- Proceedings on discharge.....
- Corps History Sheet.....
- Date and No. of Deposit Receipt for Purchase Money and Amount.....
- Parchment Certificate.....
- Medical Report for Invalids.....
- Medical History Sheet.....
- Proceedings of Regt. Court Martial.....
- Copies of Convictions by Civil Power.....
- Company Conduct Sheet.....
- Clothing Transfer Certificate.....
- Inventory of Kit.....
- Last Pay Certificate.....

S

M

13

Name Battal Major John
 Regt. No. 4127 Rank Pte
 Cor. 14th. Bn.

William

(R.D.)

14-16

Cards: - 1 Part II
 1 Casualty

H

Copy letter

10/9

1 pay card

7-30
 22-31
 26-31
 3

MM 17/6/18

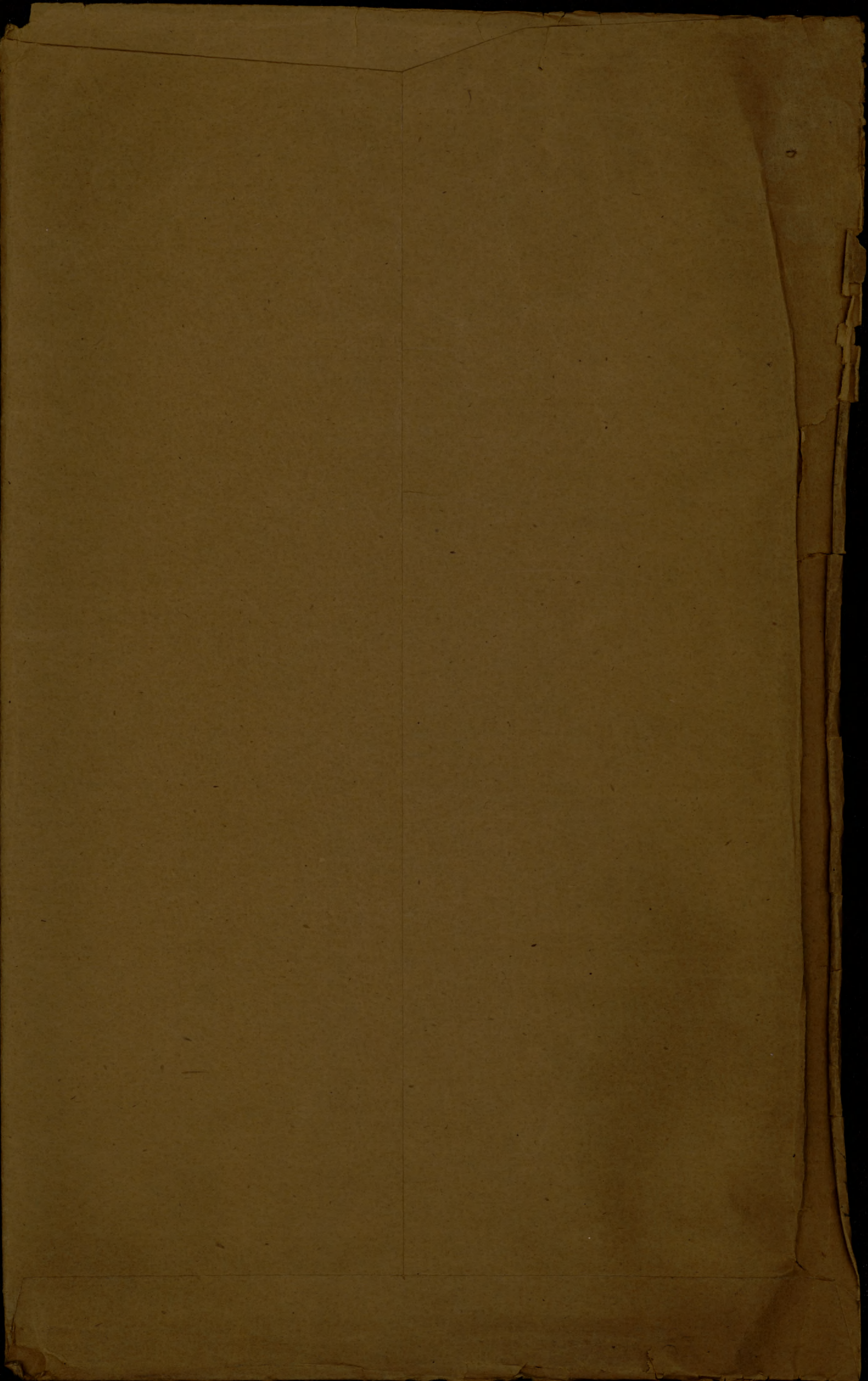

13th Ball
ORIGINAL

ORIGINAL

A12549

ATTESTATION PAPER.

No.

Folio.

CANADIAN OVER-SEAS EXPEDITIONARY FORCE.

QUESTIONS TO BE PUT BEFORE ATTESTATION.

(ANSWERS).

1. What is your name?..... *John Wm Batchelor*
2. In what Town, Township or Parish, and in what Country were you born?..... *Wolsby Lincolnshire England*
3. What is the name of your next-of-kin?..... *Elizabeth Batchelor (wife)*
4. What is the address of your next-of-kin?..... *Port Hope Box 66 (out)*
5. What is the date of your birth?..... *28th October 1854*
6. What is your Trade or Calling?..... *Laborer*
7. Are you married?..... *yes*
8. Are you willing to be vaccinated or re-vaccinated?..... *yes*
9. Do you now belong to the Active Militia?..... *no*
10. Have you ever served in any Military Force?.. *no*
If so, state particulars of former Service.
11. Do you understand the nature and terms of your engagement?..... *yes*
12. Are you willing to be attested to serve in the }
CANADIAN OVER-SEAS EXPEDITIONARY FORCE? } *yes*

John Wm Batchelor (Signature of Man).
Chas J Ansell (Signature of Witness).

DECLARATION TO BE MADE BY MAN ON ATTESTATION.

I, *John Wm Batchelor*, do solemnly declare that the above answers made by me to the above questions are true, and that I am willing to fulfil the engagements by me now made, and I hereby engage and agree to serve in the Canadian Over-Seas Expeditionary Force, and to be attached to any arm of the service therein, for the term of one year, or during the war now existing between Great Britain and Germany should that war last longer than one year, and for six months after the termination of that war provided His Majesty should so long require my services, or until legally discharged.

Date *Feb 18th* 191*5* *John Wm Batchelor* (Signature of Recruit)
Chas J Ansell (Signature of Witness)

OATH TO BE TAKEN BY MAN ON ATTESTATION.

I, *John Wm Batchelor*, do make Oath, that I will be faithful and bear true Allegiance to His Majesty King George the Fifth, His Heirs and Successors, and that I will as in duty bound honestly and faithfully defend His Majesty, His Heirs and Successors, in Person, Crown and Dignity, against all enemies, and will observe and obey all orders of His Majesty, His Heirs and Successors, and of all the Generals and Officers set over me. So help me God.

Date *Feb 18th* 191*5* *John Wm Batchelor* (Signature of Recruit)
Chas J Ansell (Signature of Witness)

CERTIFICATE OF MAGISTRATE.

The Recruit above-named was cautioned by me that if he made any false answer to any of the above questions he would be liable to be punished as provided in the Army Act.
 The above questions were then read to the Recruit in my presence.
 I have taken care that he understands each question, and that his answer to each question has been duly entered as replied to, and the said Recruit has made and signed the declaration and taken the oath before me, at *Port Hope* this *23rd* day of *February* 191*5*
J. B. Hall J.P. (Signature of Justice)

I certify that the above is a true copy of the Attestation of the above-named Recruit.

John Wm Batchelor (Approving Officer)

Description of John Wm Batchelor on Enlistment.

Apparent Age 30 years.....months.
 (To be determined according to the instructions given in the Regulations for Army Medical Services.)

Distinctive marks, and marks indicating congenital peculiarities or previous disease.

(Should the Medical Officer be of opinion that the recruit has served before, he will, unless the man acknowledges to any previous service, attach a slip to that effect, for the information of the Approving Officer).

Height..... 5 ft. 5 ins.

Chest measurement { Girth when fully expanded..... 38 ins.
 Range of expansion..... 2 ins.

Complexion..... Dark

Eyes..... Blue

Hair..... Brown

Religious denominations. { Church of England.....
 Presbyterian.....
 Wesleyan..... yes
 Baptist or Congregationalist.....
 Other Protestants.....
 (Denomination to be stated.)
 Roman Catholic.....
 Jewish.....

CERTIFICATE OF MEDICAL EXAMINATION.

I have examined the above-named Recruit and find that he does not present any of the causes of rejection specified in the Regulations for Army Medical Services.

He can see at the required distance with either eye; his heart and lungs are healthy; he has the free use of his joints and limbs, and he declares that he is not subject to fits of any description.

I consider him* fit.....for the Canadian Over-Seas Expeditionary Force.

Date..... 28th Dec.....1914

Place..... Port George.....

R. H. Shields
 Medical Officer.

*Insert here "fit" or "unfit."

NOTE.—Should the Medical Officer consider the Recruit unfit, he will fill in the foregoing Certificate only in the case of those who have been attested, and will briefly state below the cause of unfitness:—

CERTIFICATE OF OFFICER COMMANDING UNIT.

.....John William Batchelor.....having been finally approved and inspected by me this day, and his Name, Age, Date of Attestation, and every prescribed particular having been recorded, I certify that I am satisfied with the correctness of this Attestation.

MAR 6 - 1915

Date.....1915

Attestation Lt.-Col. (Signature of Officer)
 Commanding 89th Battalion, C. E. F.

Casualty Form—Active Service.

CERTIFIED CORRECT.
Canadian Record Office,
Westminster, London
W. Millbank, S.W.

Regiment or Corps 39th Res. Battalion, C. E. F.

Regimental No. 12349 Rank Pte Name Batchelor J. W.

Enlisted (a) 25-12-14 Terms of Service (a) Duration of War. Service reckons from (a) 25-12-14.

Date of promotion to present rank } Date of appointment to lance rank } Numerical position on roll of N.C.Os. }

Extended _____ Re-engaged _____ Qualification (b) _____

Report		Record of promotions, reductions, transfers, casualties, etc., during active service, as reported on Army Form B. 213, Army Form A. 36, or in other official documents. The authority to be quoted in each case.	Place	Date	Remarks taken from Army Form B. 213, Army Form A. 36, or other official documents.
Date	From whom received				



12/11/15.

Att. Batchelor
Lt.-Col.
Commanding 39th Battalion, C. E. F.

12/11/15.	Can. Base Depot.	Arrived from England and taken on strength of the 13th Canadian Battalion.	Can. Base Depot, FRANCE.	10/11/15.	K.101/BD/3/51.
14/11/15.	"	Proceeded to join Unit.	-----	12/11/15.	K.101/BD/3/56.
19/11/15.	O.C. 13th Battn.	Joined Unit.	The Field.	14/11/15.	B.213.

21/1/16

O.C. 13th Battn

Illness

19/1/16 B213

(a) In the case of a man who has re-engaged for, or enlisted into Section D, Army Reserve, particulars of such re-engagement or enlistment will be entered.
(b) e.g., Signaller, Shoeing Smith, etc., etc., also special qualifications in technical Corps duties.

Report		Record of promotions, reductions, transfers, casualties, etc., during active service, as reported on Army Form B. 213, Army Form A. 36, or in other official documents. The authority to be quoted in each case.	Place	Date	Remarks taken from Army Form B. 213, Army Form A. 36, or other official documents.
Date	From whom received				
22/1/16	No 3 C St Amb.	Influenza	Co 3 C St Amb	19/1/16	} A36 Des 252, 4/7/16 A36 Des 255, 12/2/16 B213 Des 253, 5/2/16
30/1/16	No 1 C St Amb	Influenza	Trans to Co 1 C St Amb	30/1/16	
28/1/16	O.C. 13 Bn	Reformed Unit	The Field	24/1/16	
19/5/16	O.C. 13 Bn	Wounded (Contusion)	The Field	18/5/16	K 137 / Suff 13/4/16
16/1/16	O.C. 13 Bn	Reformed Unit	The Field	19/1/16	B213 Des. 335, 4/6/16
8/9/16	O.C. 13 Bn	Killed in Action	Field	4/9/16	B213 Des Sub 404, 16/9/16 Pt II Ord. 43, 16/9/16 Whogau Capt. J. L. W. A. G.

Surname *Batchlor*

Christian Name *John William*

STATION.	Date of Arrival at the Station.	DATES OF						DISEASE.	Number of days in Hospital.	Remarks on nature of the disease : how induced : if mild or severe : if completely recovered from ; whether any particular treatment was adopted. In venereal cases state nature of primary disease, and whether mercury has been given. If an accident, state whether it occurred on duty and whether a Court of inquiry was held. Date of issue and particulars of artificial teeth or surgical appliances supplied. Particulars of prophylactic inoculations.	Signature of Medical Officer.
		Admission into Hospital.			Discharge from Hospital.						
		Day	Month	Year	Day	Month	Year				
<i>Belleville</i>	<i>1.4.15</i>	<i>23</i>	<i>April</i>	<i>15</i>	<i>3</i>	<i>May</i>	<i>15</i>	<i>S. in. Caries</i>	<i>11</i>	<i>Rejoined Unit 280-282.</i>	<i>R. J. McCulloch Lt</i>
<i>No 3 Can Fld</i>	<i>Amb</i>	<i>19</i>	<i>1</i>	<i>16</i>	<i>24</i>	<i>1</i>	<i>16</i>	<i>Influenza</i>	<i>5.</i>		

Rank *Plt* Name *BATCHELOR John Wm* Reg'l No. *412549*

Unit *39th Bn* If in perm. Corps, What Unit? Married or Single *Married*

Place and Date of Enlistment *Port Hope 18 Feb 1915* Place of Birth *England*

Name and Address, Next-of-Kin *Elizabeth Batchelor*
Port Hope, Box 66, Ont. Relationship *Wife*

Assigned Pay Monthly \$ Payable to Relationship *H*

Separation Allowance \$ Payable to Relationship

m.x.
8/6/21 m.f.

Discharge, Date and Place Reason Character

Report		Record of promotions, reductions, transfers, casualties, etc., during active service. The authority to be quoted in each case.	Place	Date	REMARKS Taken from Official Documents
Date	From whom received				
		<i>Arrived</i>	<i>England</i>	<i>3/15</i>	
<i>10 11/15</i>	<i>O.C. 39th</i>	<i>Assigned to 13th Plw.</i>	<i>W. Sandring</i>	<i>9 11/15</i>	<i>P20217</i>
<i>10.11.15</i>	<i>C.B.D</i>	<i>Arrived Can Base Depot.</i>	<i>Rouelles</i>	<i>10.11.15</i>	<i>Now. Roll No 19 Camp</i>
<i>10.11.15</i>	<i>C.B.D</i>	<i>Proceeded to 13th Bn.</i>	<i>do</i>	<i>12.11.15</i>	<i>do do.</i>
<i>20.11.15</i>	<i>O.C. 13</i>	<i>Taken on strength 13th</i>	<i>The Field</i>	<i>10.11.15</i>	<i>Part II D238</i>
<i>9.2.16</i>	<i>W.O.</i>	<i>No 3 Can. Fld. Amb.</i>	<i>do</i>	<i>19.1.16</i>	<i>has L. 280 Influenza.</i>
<i>11.2.16</i>	<i>do</i>	<i>Rejoined unit.</i>	<i>do.</i>	<i>24.1.16</i>	<i>do 282.</i>
<i>7.6.16</i>	<i>"</i>	<i>Rejoined Unit</i>	<i>do</i>	<i>19.5.16</i>	<i>" a373 do</i>
<i>19.9.16</i>	<i>13th</i>	<i>Killed in action</i>		<i>4.9.16</i>	<i>C.O. a462</i>
<i>16.9.16</i>	<i>13th</i>	<i>"</i>		<i>4.9.16</i>	<i>Part II 043</i>

main

WAR SERVICE GRATUITY

A.P. File No. *1026-J-29*

Register No. *DB 39*

TO

DEPENDENTS OF DECEASED SOLDIERS

Regt'l No. *412549* Name *John William Batchelor*
(Christian Name) (Surname)

Unit *13 Bw* Rank *Pte* Date of enlistment.....

Date of casualty *Sept 4 1916* B.P.C. File No. *9094*

Was service performed overseas? *yes*

DEPENDENT

Name *Mrs. Elizabeth Batchelor* Relationship *Widow*

Address *12 Duchess Street
Lansbury
Leics. Eng.*

Amount of Special Pension Bonus \$ *167* Abstracted by *Included*

Eligible for Gratuity \$ *180.00*

Less amount of Special Pension Bonus paid..... \$ *64.00*

Less Debit Balance of S. A. or A.P..... \$

Total deductions \$ *64.00*

Balance due \$ *116.00*

Cheque No. *91891703* Date issued *16-7-20*

Clerk *J. H. Muller*

REMARKS :
.....
.....
.....
.....

Audited by
W. Stanger
Date *16/7/20*

M.F.W. 2652
25M-6-20.
H.Q. 1772-39-1473

28/12/14 Env

447

MILITIA AND DEFENCE

SEPARATION ALLOWANCE

Name *Mrs Elizabeth Batchelor* Name of Soldier *Batchelor Jno. Wm.*

Address ~~Port Hope~~
40 Mrs. H. Lizzell
67 Linsley St
New Fordingham
Mr. Saultmore
Lincolnshire England.
Relation to Soldier *Wife*
wife, child or mother

Regtl. No.
Rank *Pte.* *412549*
Corps *39th. Batt. Inft. (3rd. Cont.)*
To what Corps belonging
when called out

PAYMENTS ENGLISH

Month	Year	Cheque No.	Amt.	REMARKS
Aug.	1914			
Sept.				
Oct.				
Nov.				
Dec.				
Jan.	1915			
Feb.				
March				
Apl.		<i>67271</i>	<i>20</i>	
May		<i>E 7942</i>	<i>20 - 20</i>	
June		<i>78496</i>	<i>20 - 20</i>	
July		<i>79896</i>	<i>20</i>	
Aug.				
Sept.				
Oct.				
Nov.				
Dec.				
Jan.	1916			
Feb.				
March				

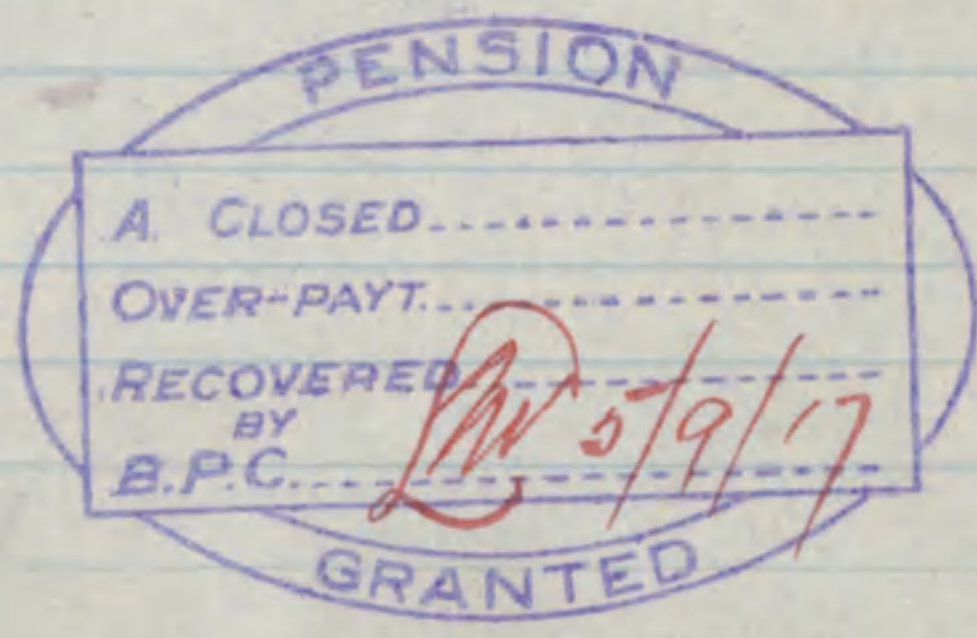

(F. 9896 cancelled)
Duplicate sent to England 9/7/15.
Pension granted 5.9/16

ACCOUNT CLOSED
DATE _____ PER *W*

Est. 5/2/17

2111

577

MILITIA AND DEFENCE
ASSIGNED PAY
OVERSEAS CONTINGENTS

EW

To Whom *J. E. Batchelor*

By Whom Assigned *Batchelor J. E.*

Address ~~*Becheb Post Hope*~~

Regtl. No. *412549*

Rank *Pte.*

Corps *39th Batt. B Coy.*

*% Mrs Myzelle
17 Lindsley Street.
New Frodingham, Near Southcoke Eng-
Rate *20⁰⁰ from July 1st.**

Transferred to 13 Battn.

PAYMENTS

Res. B. O. 217 Dated Nov 10/15 AM

Month	Year	Cheque No.	Amt.	REMARKS
Aug.	1914			<i>Casualties</i>
Sept.				
Oct.				
Nov.				
Dec.				
Jan.	1915			
Feb.				<i>Duplicate sent England.</i>
March				
April				
May				
June				
July				
Aug.				
Sept.		<i>Cancelled 23756</i>	<i>20⁰⁰</i>	<i>Killed in Action Sept 4th 1916 C/L 19-9-16 a.d.</i>
Oct.				
Nov.				<i>Stop Oct. 1/16 3M. Sept. 21/16 J. E.</i>
Dec.				
Jan.	1916			
Feb.				<i>APCLOSED OVER-PAY RECOVERED BY P.C.</i>
March				

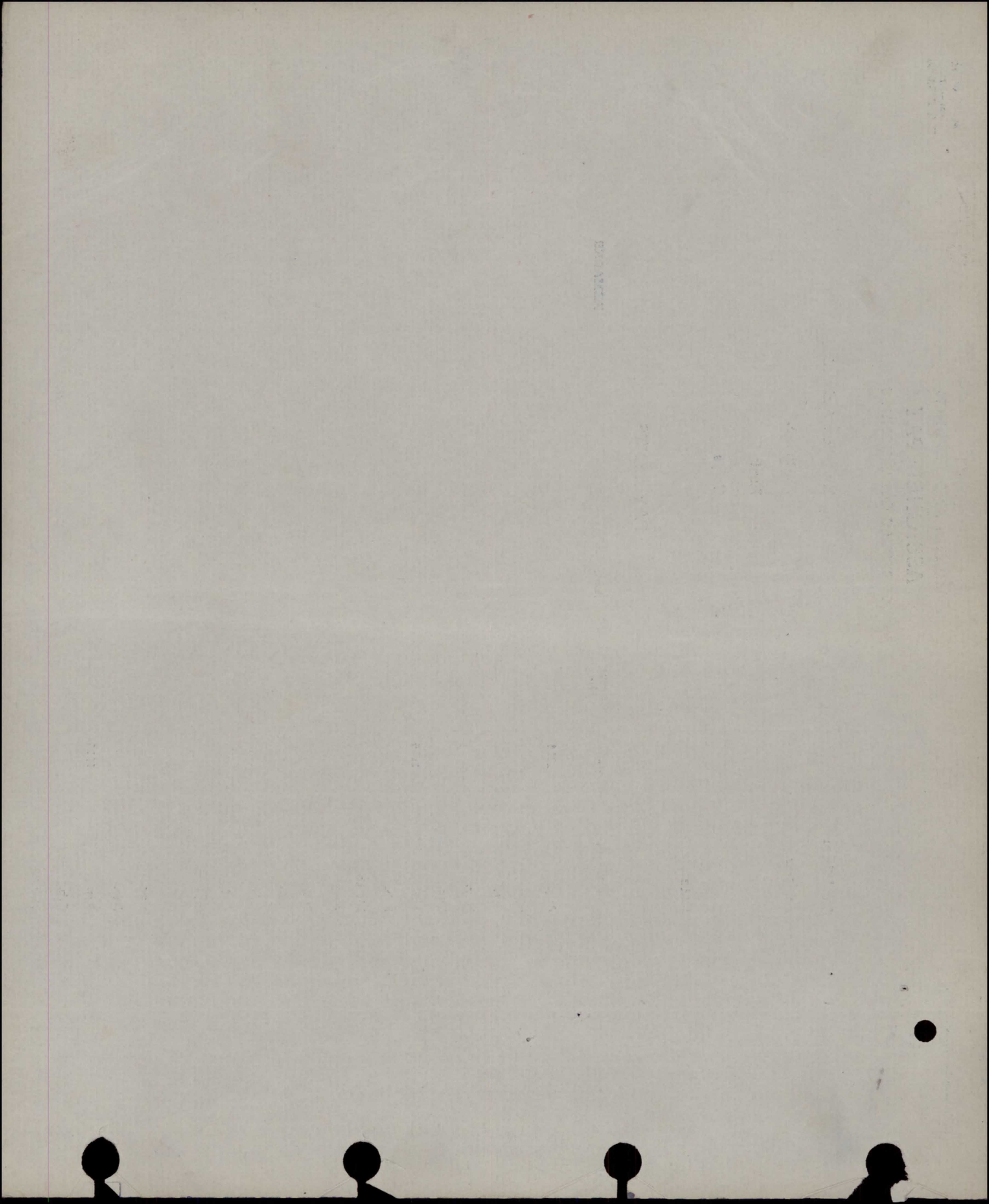

28/12/14

2ND CANADIAN CONTINGENT MILITIA AND DEFENCE

Folio No. 9454. 1581 5K Duplicate

SEPARATION ALLOWANCE

Name *Mrs. Elizabeth Batchelor* Name of Soldier *Batchelor Jno. Wm.*
 Address *% Mrs. A. Myzell* Regtl. No. *A 12549*
17 Linley St. Rank *Pte.*
New Frodingham Corps *39th Batta Inft. (3rd Conty.)*
 Relation to Soldier *Mr. Smith* To what Corps belonging } *Killed in action*
Wife Lincolnshire when called out } *4-9-16*
England. } *C. L. 462-19-9-16*
P.O. New Crumley } *S.H.*
 Dr. *Scrimshope*

PAYMENTS

\$ 20 26/5/16

Month	Year	Cheque No.	Amt.	REMARKS
Aug.	1914			Marriage Certificate Produced
Sept.				AUG 19 1915 YAC
Oct.				
Nov.				
Dec.				
Jan.	1915			
Feb.				
March		<i>923</i>	<i>62 -</i>	
Apl.		<i>64271</i>	<i>20 -</i>	
May		<i>67942</i>	<i>20 -</i>	
Jun.		<i>78496</i>	<i>20 -</i>	
July				
Aug.				
Sept.			<i>60 -</i>	<i>cc 1.098229-41</i>
Oct.				
Nov.				<i>cc 142498/510 ✓</i>
Dec.			<i>60 -</i>	
Jan.	1916			
Feb.				<i>cc 286976/988 ✓</i>
March			<i>60</i>	

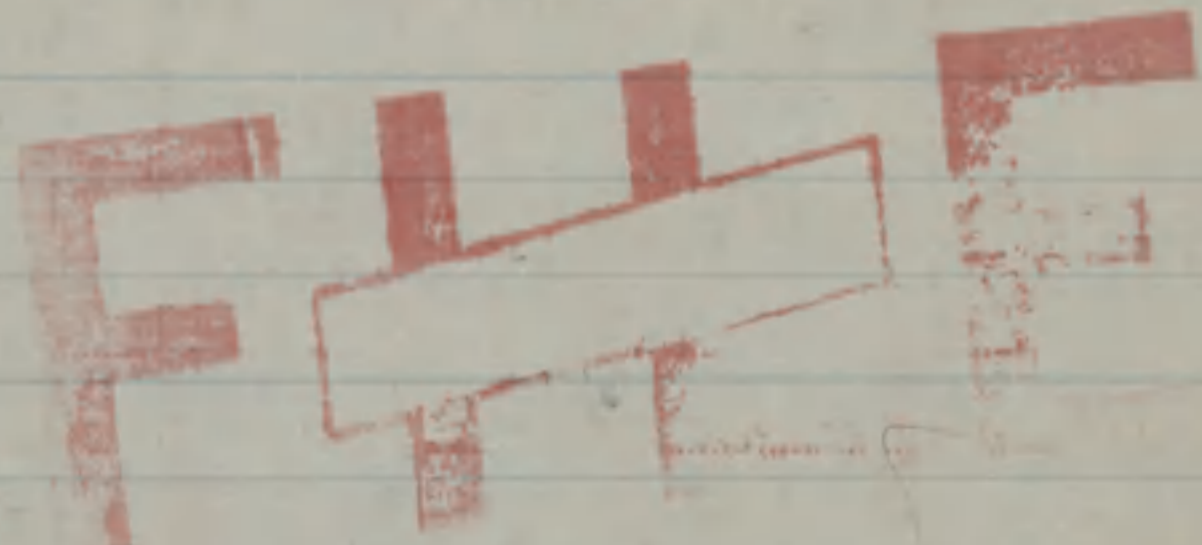

24 AUG 1915

MILITIA AND DEFENCE
ASSIGNED PAY
 OVERSEAS CONTINGENTS

M. F. W. 12.
 20m.—5-15.
 H. Q. 1772-39-819.

d. Contingent
 1553

Duplicate.

Stop Mrs L Batchelor
see over % Mrs Leggell,
17 Lindsley Street.
New Frodingham England.
near Scunthorpe

By Whom Assigned *Batchelor J.W.*
 Regtl. No. *a 12549.*
 Rank *Pvt.*
 Corps *B Co 39th Bation*

Rate ~~20.00~~
20.00
4.25
1st Dec. 15 W.O.

REC'D 27 AUG 1915
 MAILED
OTTAWA

PAYMENTS

Month	Year	Cheque No.	Amt.	REMARKS
Aug.	1914			<div data-bbox="1427 963 2259 1247" data-label="Text"> <p>RECEIVING SEPARATION ALLOWANCE \$ <i>20.00</i> EXCLUSIVE <i>W-ec1914</i> RELATIONSHIP <i>wife</i></p> </div> <div data-bbox="1150 1338 1912 1644" data-label="Text"> <p>FILE</p> </div> <div data-bbox="1524 1655 2217 1814" data-label="Text"> <p><i>Pay to adjust</i></p> </div>
Sept.				
Oct.				
Nov.				
Dec.				
Jan.	1915			
Feb.				
March				
April				
May				
June				
July				
Aug.		35416	4.50	<div data-bbox="1524 1814 1607 2018" data-label="Text"> <p>✓ ✓ ✓ ✓ ✓</p> </div>
Sept.		36704	2.00	
Oct.		48727	2.00	
Nov.		64761	2.00	
Dec.		81288	2.50	
Jan.	1916			
Feb.			\$12.50	<i>Carried forward.</i>
March				

File 26421

ASSIGNED PAY.

By whom assigned *Batchelor J. W.*

Regtl. No. *W12549.*

Pte 39th Bn. B. Coy.

Month	Year	Cheque No.	ASSIGNED Amt.	Pay Sheet SEPARATION ALLOWANCE	REMARKS.
Jan.	1916	<i>100846</i>	<i>25</i>	<i>✓</i>	
Feb.		<i>122373</i>	<i>25</i>	<i>✓</i>	
March		<i>144908</i>	<i>25</i>	<i>✓</i>	
Apl.		<i>1422</i>	<i>25</i>	<i>✓</i>	
May.		<i>27473</i>	<i>25</i>	<i>✓</i>	
June		<i>80248</i>	<i>15</i>	<i>✓</i>	<i>\$5 to adjust May</i>
July		<i>84771</i>	<i>20</i>	<i>✓</i>	
Aug.		<i>119646</i>	<i>20</i>	<i>✓</i>	<i>CL 762 on 46</i>
Sept.		<i>153149</i>	<i>20</i>	<i>✓</i>	<i>It in A. 4/9/16</i>
Oct.			<i>\$325</i>		<i>Payment Stopped A. 3 M Form. 22. 9. 16. 2/9/16 JG</i>
Nov.					
Dec.					
Jan.	1917			<i>502 -</i>	TOTAL SEP. ALL. PAID TO 31 JAN. 1917,
Feb.		<i>350046</i>		<i>20 ✓</i>	FROM SEP. ALL. LEDGER.
March		<i>391688</i>		<i>20 ✓</i>	
Apl.				<i>542 - Amt Paid</i>	
May				<i>404 58 "Dne. Pension granted 5/9/16.</i>	
June				<i>137 42 Overpaid. To be covered from Pension</i>	
July				<i>✓ 5. 1. 17.</i>	
Aug.					
Sept.					
Oct.					
Nov.					
Dec.					

Rank *Pfc* Name **BATCHELOR John Wm** Reg'l No. **412549**
 Unit *13th Bn* **59th Bn** If in perm. Corps, What Unit? Married or Single **Married**

Place and Date of Enlistment **Port Hope; 18 Feb 1915** Place of Birth **England**

Name and Address, Next-of-Kin **Elizabeth Batchelor**
Port Hope, Box 66, Ont. Relationship **Wife**

Assigned Pay Monthly \$ **25⁰⁰/₁₀₀ Decr^t** Payable to **Mrs. E. Batchelor, Port Hope, Ont.**
17 Lindsay Street New Kingtonham, Lincolnshire Relationship

Separation Allowance \$ Payable to
 Discharge, Date and Place **4-9-16** Reason **Xina** Relationship
 Character **C.A. 462 19/9/16**

Date		PAY		Field Allowance		Other Credits	Total Credits	Voucher		Cash Payments	Assigned pay	Other Charges	Total Debits	Balance	Remarks, Casualties, etc.	
From	To	No. of Days	Rate	Amount	No. of Days			Rate	Amount							No.
July 1	July 31	31	1 ⁰⁰	31	31	.10	3 10		31st	12 50	20		32 50	160		
Aug 1	Aug 31	31	1	31	31	.10	3 10	34		4 87			33 42	262	adj. of exch	
Sept 1	Sept 30	30	1	30	30	.10	3 00			8 55	20		32 65	297		
Oct 1	Oct 31	31	1	31	31	.10	3 10			12 65	20		30 22	685		
Nov 1	Nov 10	10	1	10	10	.10	1 00			10 22	20		25 11	726	13th Bn 130.217	
11/11	31/12	51		51	51		5 10			5 11	20		32 97		inc ass.	
1/1	31/1	31		31	31		3 10			10 15	92		30 23	1979		
1/2	29/2	29		29	29		2 90			5 23	25		30 22	2147		
1/3	31/3	31		31	31		3 10			5 22	25		30 21	2533		
						275				2750		34302841		775100		27751
																26477533 Cr Bal. 31 ³ / ₁₆

Statement of
 DEC 14 1916
 Account rendered

Sch No 527
 Cash found in
 effects .29¢

Checked *[Signature]*
 BALANCE TRANSFERRED TO NEW LEDGER.
[Signature]

Surname

Christian Name or Names

Reg. No.

Batchelor J. W.

412549.

Rank

Unit

Co.

Troop

Batty

Pte.
Hospital

13th Batt.

Date of Admission

3. 6. 17. Amb.
Midland Div Cas Clearing Stn

19. 1. 16.
24. 1. 16.

Hosp.

Hosp.

Hosp.

Diagnosis

Influenza

(1)
Later Diagnosis (if changed)

(2)

(3)

Additional Diagnoses: If more than one state present

Rept. from Base
Killed in Action 4. 9. 16

DISPOSITION

Rejoined unit -
Reported from the Base
C.L. 11. 2. 16 #282

24. 1. 16.
Date.

REMARKS

Ch. 7. 6. 16 A373(2) O.C. reports rejoined
9. 2. 16. 280. Unit 19. 5. 16
17 9. 16 A.462

A.M.D. 2 DEPT.

Bch. of D.G.M.S. O.M.F.C. London.

[Handwritten mark]

EPITOME OF HOSPITAL TREATMENT.

Hospital

Adm.

1.

2.

3.

4.

5.

6.

7.

Scroll Desp. SEP 2 1921 Reqn. No. 252399

Plague Desp. OCT 18 1921 Reqn. No. P12324

Hac.

m

412549

Batchelor, John. Wm., Pte. 13th Bn. 649-B-602E

Med. & Dec. (Widow) Mrs. Elizabeth Batchelor,
12 Duches Street,
Grimsby, Lincoln, England.

R. & S. (Daughter) Miss Grace Batchelor.
12 Duches Street.
Grimsby, Lincoln, England.

Rec # 764617

Mem. Cross. (Mother) Mrs. Fanny Batchelor,
Sherbourne St.,
Port Hope, Ont.

Eligible for star Pte. 13th Bn.

Elig. " N.M.

Elig. " B.W.M. M.X. despatch (m) C 39443 on 3/1/21

M.H.

54461

l.

Name Batchelor, J.W. Rank

Private

Reg. No. 412549

Unit 13th Battalion

B-1956

Next of Kin Canada

Date	Movement	Place	Casualty	List No.	Notified N/KO.	W.O. List
1916						
19-1	No. 3 C. F. A.		Influenza	280		
24 1	Rejoined Unit (Rep. for Base)		"	282		
19.5.16.	Rejoined Unit			A 373		18.9
4.9.16	<u>Killed in Action</u>			A 462		0984

DESP. JAN 10 1923
REGN. NO. 13207

J Number *412549* Rank *Olt*

Surname *BATCHELOR*

Christian Name *John William*

Units *3rd Div. Gen. Inf.* Theatre of War *France*

Date of Service *10-11-15-*

Remarks *(W) Mrs. Elizabeth Batchelor,*

Latest Address *12 Duchesse St.
Grimsby, Lincoln,
Eng.*

Roll No. *Page 18884*

LIST No.	HOSPITAL	DATE OF ADMISSION	REMARKS
✓ 280	#3 C. G. Amb.	19-1-16	Influenza.
282.	Rep. from Base. Ref. unit	24-1-16	Influenza.
2373	O.C. reports rejoined unit.		(Influenza)
A. H62 ⁰	Rep. from Base	11-9-16	Killed in action

NAME

Batchelor John William

REGT'L No.

412549

RANK AND CORPS

Pte 13th Batt. (from 39th)

CABLE

NATURE OF CASUALTY

NO.

719x

NO.

DATE

984

19-9-16

Killed in action Sept. 4th 1916 ✓A. H. B. 2090A. Rouen Sept. 16th 1914.

Killed in action France. 4-9-16

FOLL.

(649-13-6028)

CARD NO.

SURNAME. *Batchelor*

CHRISTIAN NAMES *John William*

REGL. No. *412549* RANK *Pte.*

UNIT *39th.*

Bn.

FORMER CORPS *nil.*

(Old No. A12549)

NEXT OF KIN.

CHANGE OF ADDRESS

NAMES IN FULL *Batchelor, Mrs, Elizabeth*

RELATIONSHIP TO SOLDIER *wife*

ADDRESS *90 Mrs. A. Hazell
17 Tinsley St.
New Frodingham
nr. Scunthorpe, Lincolnshire Eng.*

*Auth: Index Card.
14/1/18. n.f.s.*

COUNTRY OF BIRTH *England, Wolsby Lincs.*

DATE *Oct. 28th. 1884*

PLACE OF ATTESTATION *Port Hope Ont.*

DATE *Feb. 23rd. 1915.*

0/s 17/6/15 - 128

From Montreal per A.S.

"Missanabie" 17/6/13.

MARRIED

Yes

SINGLE

WIDOWER

TRADE OR CALLING

Labourer

RELIGION

Wesleyan.

DESCRIPTION.

APPARENT AGE

30

YEARS

MONTHS

HEIGHT

5

FEET

5

INCHES

CHEST MEASUREMENT

38

INCHES

EXPANSION

3

INCHES

COMPLEXION

Dark

EYES

Blue

HAIR

Brown

DISTINGUISHING MARKS

not stated.

MEDICAL EXAMINATION.

PLACE

Port Hope Ont.

DATE

Dec. 28th. 1914

Present address, not stated.

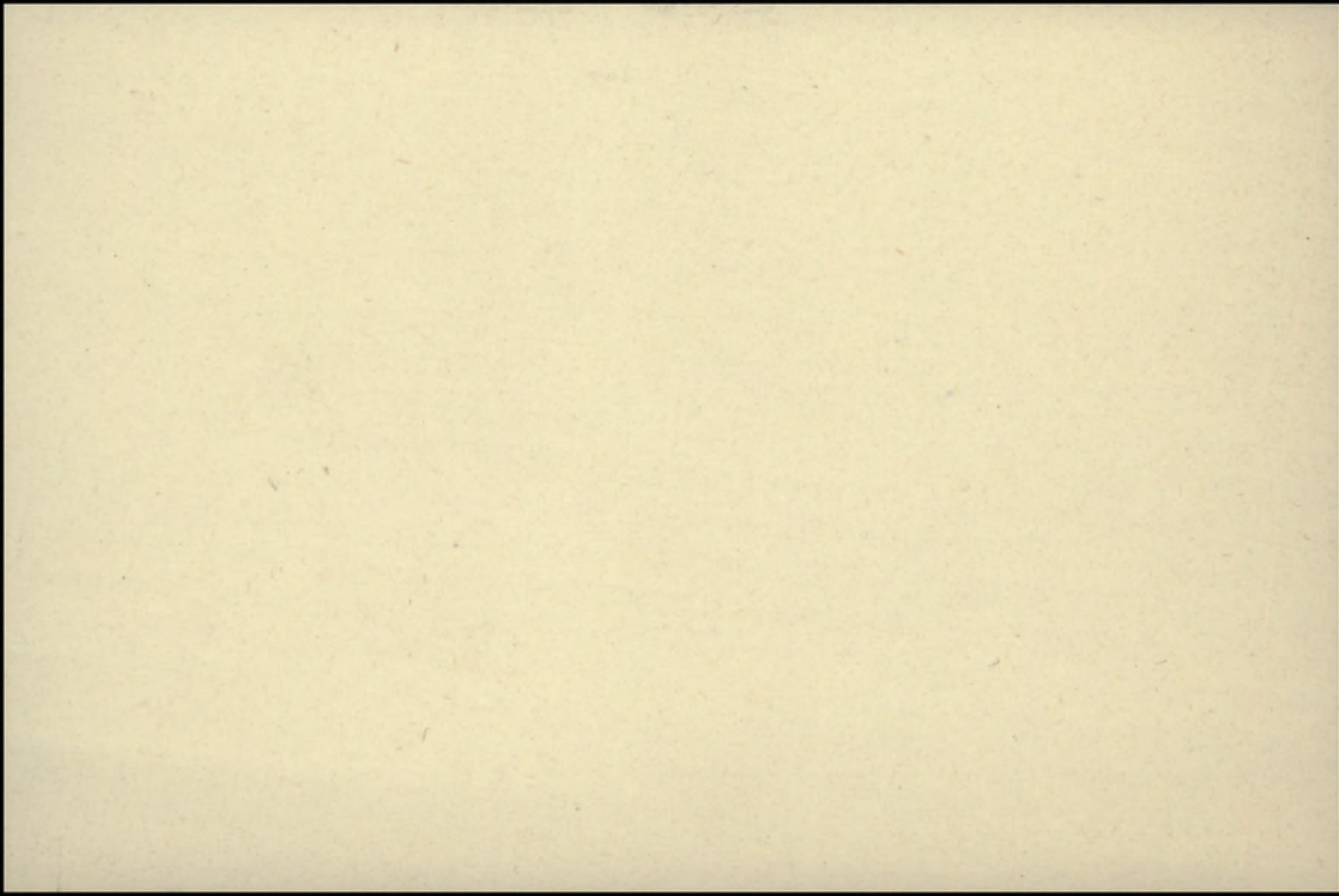

No.

RANK Pte.

NAME Batchelor J. W.

T. O. S.

UNIT 46th Meerham Regt
3rd O/S Contingent

M. D. 3

PAID FROM	PAID TO	SIG OR REC'T	PROMOTIONS, TRANSFERS, DISCHARGES, ETC.	
			PARTICULARS	AUTHORITY
1914 Dec 29	1915 Jan 31	✓	39th Bn Quota Trans to 39th Bn	Mar Paylist
Feb 1	Feb 25	✓		
Mar 1	Mar 24	✓		

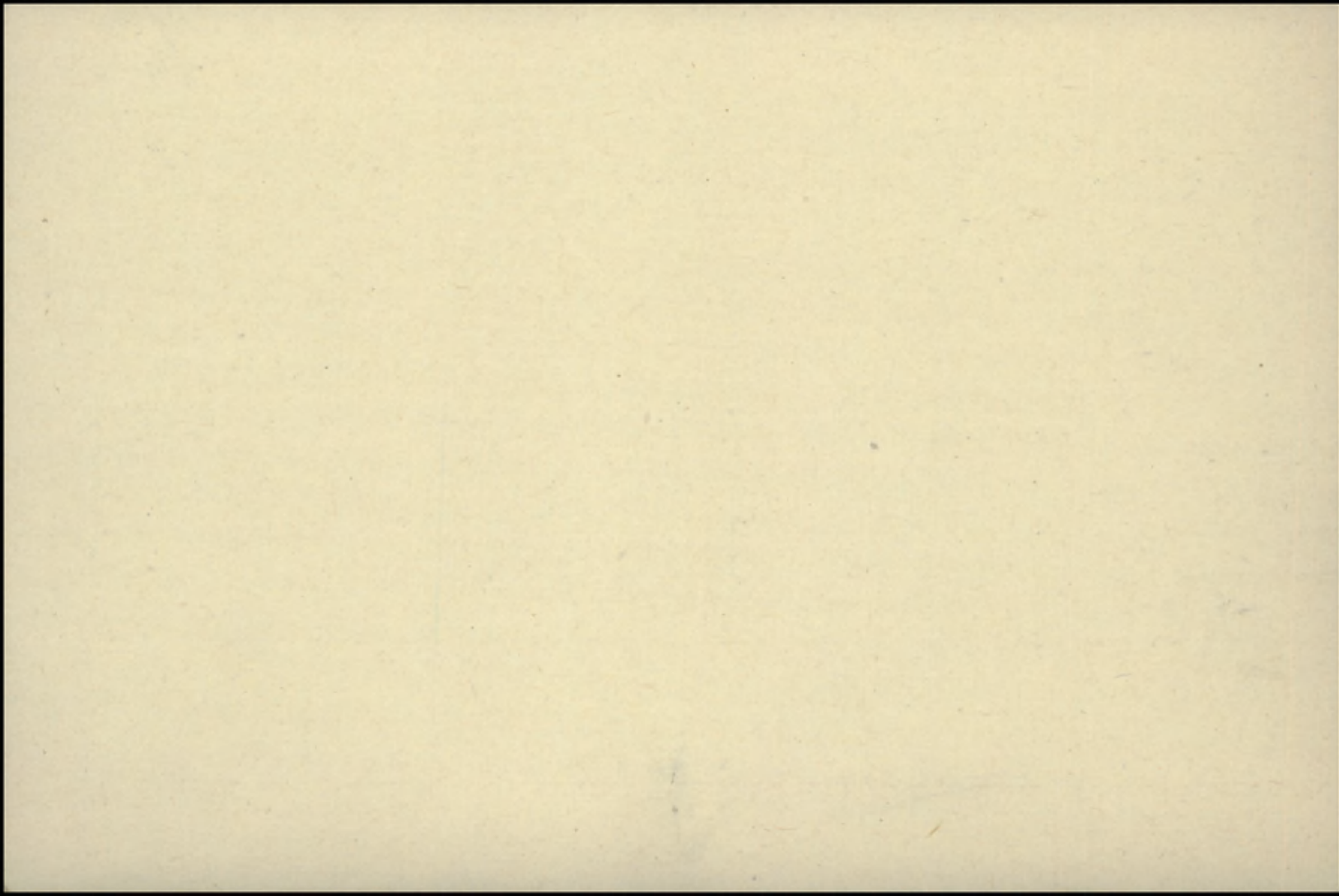

No. *A. 12549*RANK *Pte*NAME *Batchelor J. W.*T. O. S. *25/3/15 (D.O. 26. 25/3/15)* UNIT *39th Battalion*M. D. *3*

PAID FROM	PAID TO	SIG. OR REC'T	PROMOTIONS, TRANSFERS, DISCHARGES, ETC.	
			PARTICULARS	AUTHORITY
<i>1915</i>	<i>1915</i>			
<i>Mar. 25</i>	<i>Mar. 31</i>	<i>✓</i>		
<i>Apr 1</i>	<i>Apr 30</i>	<i>✓</i>		
<i>May</i>		<i>✓</i>		
<i>June</i>		<i>✓</i>		
<i>July</i>		<i>✓</i>		

UNIT SAILED
JUN 24 1915

