

Original
~~193430~~
No. 193430
Folio. 193403

2
ATTESTATION PAPER.

92nd. O. S. BATTALION
(HIGHLANDERS) C. E. F.
CANADIAN OVER-SEAS EXPEDITIONARY FORCE.

QUESTIONS TO BE PUT BEFORE ATTESTATION.

(ANSWERS).

1. What is your name?..... Frederick William Watson
 2. In what Town, Township or Parish, and in what Country were you born?..... Croydon, Surrey, England.
 3. What is the name of your next-of-kin?..... Wife - Anne Bell Watson
 4. What is the address of your next-of-kin?..... 60 Ferrier Ave. Toronto, Ont.
 5. What is the date of your birth?..... October 7th, 1888
 6. What is your Trade or Calling?..... Mechanic Painter
 7. Are you married?..... Yes
 8. Are you willing to be vaccinated or re-vaccinated?..... or inoculated Yes
 9. Do you now belong to the Active Militia?..... No
 10. Have you ever served in any Military Force?..... Croydon Vol. 18 months
If so, state particulars of former Service.
 11. Do you understand the nature and terms of your engagement?..... Yes
 12. Are you willing to be attested to serve in the }
CANADIAN OVER-SEAS EXPEDITIONARY FORCE? } Yes
- Frederick W. Watson (Signature of Man).
J. Power (Signature of Witness).

DECLARATION TO BE MADE BY MAN ON ATTESTATION.

I, Frederick William Watson, do solemnly declare that the above answers made by me to the above questions are true, and that I am willing to fulfil the engagements by me now made, and I hereby engage and agree to serve in the **Canadian Over-Seas Expeditionary Force**, and to be attached to any arm of the service therein, for the term of one year, or during the war now existing between Great Britain and Germany should that war last longer than one year, and for six months after the termination of that war provided His Majesty should so long require my services, or until legally discharged.

Frederick W. Watson (Signature of Recruit)
Date 31st August 191 5 J. Power (Signature of Witness)

OATH TO BE TAKEN BY MAN ON ATTESTATION.

I, Frederick William Watson, do make Oath, that I will be faithful and bear true Allegiance to His Majesty **King George the Fifth**, His Heirs and Successors, and that I will as in duty bound honestly and faithfully defend His Majesty, His Heirs and Successors, in Person, Crown and Dignity, against all enemies, and will observe and obey all orders of His Majesty, His Heirs and Successors, and of all the Generals and Officers set over me. So help me God.

Frederick W. Watson (Signature of Recruit)
Date 31st August 191 5 J. Power (Signature of Witness)

CERTIFICATE OF MAGISTRATE.

The Recruit above-named was cautioned by me that if he made any false answer to any of the above questions he would be liable to be punished as provided in the Army Act.

The above questions were then read to the Recruit in my presence.

I have taken care that he understands each question, and that his answer to each question has been duly entered as replied to, and the said Recruit has made and signed the declaration and taken the oath before me, at Toronto, Ont. this 31st day of August 1915 191 .

M. Skiff (Signature of Justice)

I certify that the above is a true copy of the Attestation of the above-named Recruit.

M. Skiff (Approving Officer)

Description of Frederick William Watson on Enlistment.

Apparent Age... 27.....years.....10.....months.

(To be determined according to the instructions given in the Regulations for Army Medical Services.)

Height... 5.....ft. 7 $\frac{1}{2}$ins.

Chest measurement { Girth when fully expanded..... 34 $\frac{1}{2}$ins.
Range of expansion..... 2.....ins.

Complexion..... Fair.....

Eyes..... Blue.....

Hair..... Brown.....

Religious denominations. { Church of England.....
Presbyterian.....
Wesleyan.....
Baptist or Congregationalist.....
Other Protestants Methodist.....
(Denomination to be stated.)
Roman Catholic.....
Jewish.....

Distinctive marks, and marks indicating congenital peculiarities or previous disease.

(Should the Medical Officer be of opinion that the recruit has served before, he will, unless the man acknowledges to any previous service, attach a slip to that effect, for the information of the Approving Officer.)

4 $\frac{1}{2}$ moles left side chest and belly

CERTIFICATE OF MEDICAL EXAMINATION.

I have examined the above-named Recruit and find that he does not present any of the causes of rejection specified in the Regulations for Army Medical Services.

He can see at the required distance with either eye; his heart and lungs are healthy; he has the free use of his joints and limbs, and he declares that he is not subject to fits of any description.

I consider him*..... Fit..... for the ~~Canadian Over-Seas Expeditionary Force.~~

Date..... 31st August 1915..... 191 .

Place..... Toronto, Ontario.....

Edmund H. St. Laurent
Capt.
Medical Officer.

*Insert here "fit" or "unfit."

NOTE.—Should the Medical Officer consider the Recruit unfit, he will fill in the foregoing Certificate only in the case of those who have been attested, and will briefly state below the cause of unfitness:—

CERTIFICATE OF OFFICER COMMANDING UNIT.

..... Frederick William Watson..... having been finally approved and inspected by me this day, and his Name, Age, Date of Attestation, and every prescribed particular having been recorded, I certify that I am satisfied with the correctness of this Attestation.

S. J. Christie
Lt Col..... (Signature of Officer)

Date..... 31 August..... 191 5

REGIMENTAL DOCUMENTS

92nd Regt

NAME WATSON FRED K., WILLIAM REGT. NO. 193403 UNIT COR, 1 CORP, Q. FILE NO.

5

M

DEATH H

CONTENTS	DATE RECEIVED	TO WHOM FORWARDED	DATE FORWARDED	M. F. W. 2505 REFERENCE	NON-EFFECTIVE BY
ATTESTATION PAPER (M.F.W. 23, 133, or 51)					DEATH
CASUALTY FORM (M.F.W. 54 or A.F.B. 103)					Category
TRAINING HISTORY SHEET (M.F.W. 113)					
1 FIELD CONDUCT SHEET (M.F.W. 178 or A.F.B. 122)					
1 REGT. CONDUCT SHEET (M.F.B. 263 or A.F.B. 120)					
1 COMPANY CONDUCT SHEET (M.F.B. 263A or A.F.B. 121)					
2 MEDICAL HISTORY SHEET (M.F.B. 313 or A.F.B. 178)					DISCHARGE
DENTAL HISTORY SHEET (M.F.B. 465)					Category
MEDICAL REPORT (M.F.B. 227 or A.F.B. 179)					<i>Desmol</i>
1 MEDICAL EXAMINATION (M.F.W. 129)					
TRANSFER CLOTHING STATEMENT (M.F.W. 97 or D.O.S. 2)					
PROCEEDINGS, COURT OF INQUIRY (M.F.B. 303 or A.F.A. 2)					
DECLARATION, COURT OF INQUIRY (M.F.B. 259 or A.F.B. 115)					DESERTION
LAST PAY CERTIFICATE (M.F.W. 44)					
1 PROCEEDINGS ON DISCHARGE (M.F.W. 218 or A.F.B. 268)					
PARTICULARS OF CHARACTER (A.F.W. 3226)					
1 COPY OF PARCHMENT DISCHARGE CERTIFICATE (M.F.W. 39A)					
1 <i>dent. cert.</i>					
3 <i>DMS 1348</i>					
2 <i>CD3</i>					
H <i>Miscell.</i>					
1 <i>MFW 67</i>					
2 <i>Miscell.</i>					
1 <i>P-122</i>					
1 <i>P-149</i>					

08722

H

39-10
17-10
9-10
3

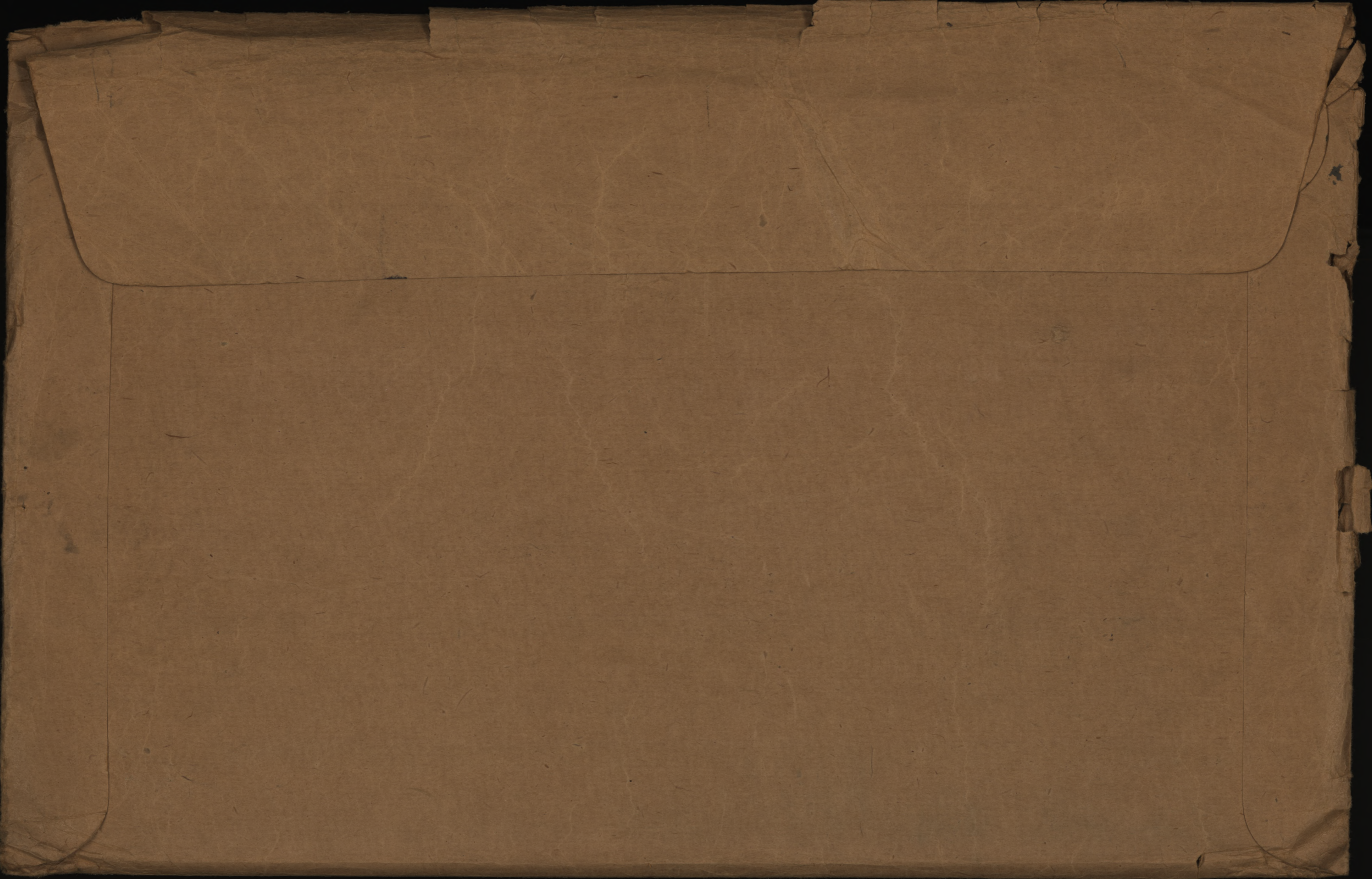

NAME *Watson F. W.*

H. Q. FILE No. 649-

REGT'L. No. *193403*

RANK AND CORPS *Pte. 9th Bn.*

CABLE

NO.

DATE

NATURE OF CASUALTY

LIST No.	HOSPITAL	DATE OF ADMISSION	REMARKS
20'	Moore Barr, Shorncliffe	6-9-16	Infl. Lymphatic Glands
23	Cherryhinton Military Cambridge	15-9-16	V. D. G. (Per H. P. L. 21)
69	Disc	11-1-17	V. D. G.
C457	13 Can Gen Hastings	22-2-14	Cystitis
C489	P. B. CRT Bexhill	1-4-19	"
C502	Mil. Com. Wdcote Pk Epsom	16-4-19	"
C515	Disc.	5-5-19	"

SURNAME.

Watson

S.O.S. - Demob 29/6/19
D.O. 1830 of 2/7/19 20D

CARD NO. 9-20

CHRISTIAN NAMES

Frederick William

FOLL.

REGL. No. 193403

RANK Pte.

UNIT 92nd

Bw.

FORMER CORPS

Leroydon Vol. 18 Mths.

NEXT OF KIN.

CHANGE OF ADDRESS

NAMES IN FULL

Watson, Mrs. Anne Bell.

RELATIONSHIP TO SOLDIER

Wife

ADDI

~~55 Millicent St.~~ 1001 Dufferin St
Toronto. Ontario.

S.A.A.P. 20-5-78. 31-3-19 & P

M.S.

COUNTRY OF BIRTH

England, Leroydon Surrey

DATE

Oct. 7th. 1888

PLACE OF ATTESTATION

Toronto, Ont.

DATE

Aug. 31st. 1915.

Sailed from Halifax

Per S.S. Empress of Britain

L. L. 94504. M. & D. 6512

20-5-76 16 ⁴²⁴/_{43.}

M. F. W. 22. 250M. -2.14. H. Q. 1773-30-332

62

MARRIED

Yes

SINGLE

WIDOWER

TRADE OR CALLING

Painter

RELIGION

Methodist

DESCRIPTION.

APPARENT AGE

27 YEARS

MONTHS

10

HEIGHT

5 FEET

INCHES

7 1/4

CHEST MEASUREMENT

34 1/2 INCHES

EXPANSION

2

INCHES

COMPLEXION

Fair

EYES

Blue

HAIR

Brown

DISTINGUISHING MARKS

4 - 1/4

moles left side chest and belly.

MEDICAL EXAMINATION.

PLACE

Toronto, Ont.

DATE

Aug. 31st. 1915.

Present Address Not stated

No. 193403 RANK *Pte.*

NAME *Watson F* *W*

T. O. S.

UNIT *92nd Battalion (on Quota 48th Highlanders)*

M. D. *2*

PAID		SIG. OR REC'T	PROMOTIONS, TRANSFERS, DISCHARGES, ETC.	
FROM	TO		PARTICULARS	AUTHORITY
<i>1915</i>	<i>1915</i>			
<i>Aug</i>	<i>no a/c</i>			
<i>Sept</i>		<i>L</i>		
<i>Oct</i>		<i>L</i>		
<i>Nov</i>		<i>L</i>		
<i>Dec</i>		<i>L</i>		
<i>1916</i>		<i>L</i>		
<i>Jan</i>		<i>L</i>		
<i>Feb</i>		<i>L</i>		
<i>Mar</i>		<i>L</i>		
<i>Apr.</i>		<i>L</i>		
<i>May</i>		<i>L</i>		

UNIT SAILED
MAY 20 1916

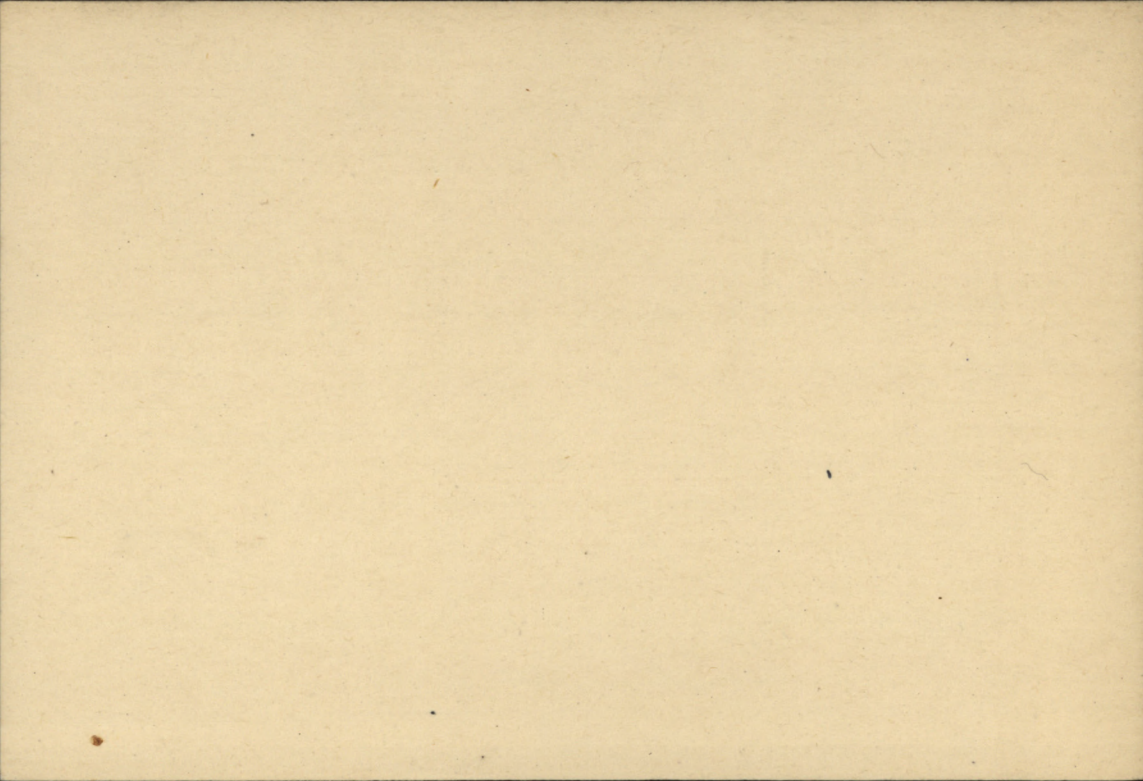

No. 13 CANADIAN GENERAL HOSPITAL.
HASTINGS, SUSSEX.

A. & D.
CARD

AT

A. & D No. *T671* PL. OF ACTIONRANK *Pte.* REG. NO. *193403* UNIT *12th Can. Res. Bn.* SICK OR WOUNDEDNAME *Watson, F.W.* AGE *30* RELIGION *CB.*PLACE IN HOSPITAL *B2.*DIAGNOSIS *Cystitis.*ADMITTED *22-2-19* FROM *No. 12 CGH Bramshott.*

DISCHARGED To

TRANSFERRED *31-3-19. P.P.C.R. Hosp. Goodwin.*SERVICE AT HOME *42/12 total* IN FIELD

RESULTS

(See Document Card for M.H. Sheet and other Documents.)

No. 12 CAN. GENERAL HOSPITAL, HOSPITAL.

A. & D.
CARD

AT.....

A. & D. No. 1256

PL. OF ACTION.....

RANK. *Pte*

REG. No. 193403

UNIT. *12th Res. Bn.*SICK OR
WOUNDEDNAME. *Watson F W*AGE. *30*RELIGION. *Co E.*PLACE IN HOSPITAL. *Ward 3*DIAGNOSIS. *Infl. of Bladder*ADMITTED. *19-2-19*

FROM.....

DISCHARGED.....

TRANSFERRED. *21 2 19*SERVICE AT HOME. $\frac{42}{12}$

IN FIELD.....

RESULTS.....

(See Document Card for M.H. Sheet and other Documents.)

Convalescent Hospital,

1

A. & D. CARD

Local

Woodgate Park Epson.

HOSPITAL.

AT 14146 PL. OF ACTION

A. & D. No. Pl RANK Pte REG. NO. 193403 UNIT 12 Can Res. SICK OR WOUNDED

NAME Watson, F.W. AGE 30 RELIGION C. E.

PLACE IN HOSPITAL _____
DIAGNOSIS heystitis (w)

ADMITTED 15. 4. 19 FROM P.P.C.R.C. Beahill

DISCHARGED 11. 5. 19 TO CAS M.C.P.R Ripon

TRANSFERRÉD _____

SERVICE AT HOME 3 6/12 IN FIELD Aug. 2 1/2

RESULTS _____

(See Document Card for M.H. Sheet and other Documents.)

REMARKS.

16.4.19. No sym. of systolic noise
B11 states for amount of debility
and D.A.S. states pulse $\frac{1}{2}$
palpitation & headache after
slight exertion. Is this & rather
unusual P.T. 2. Broad.

No sym. since dead
for six weeks was Broad
B11, Heart neg. "A"

Lelephoy
Capt.

Name *Watson* *Frederick William* Rank *Pvt.* Reg. No. *198403*
 Unit *5th Res. 92nd Battalion*
 Next of Kin *Canada*

Date	Movement	Place	Casualty	List No.	Notified N/K O.	W.O. List
<i>1916</i>				<i>20</i>		
<i>6-9</i>	<i>Moors Park Inf. Lymphic Glands</i>			<i>21</i>		
	<i>Diagnoses changed to</i>		<i>1st D. G.</i>	<i>23</i>		
<i>15-9-16</i>	<i>Cherryhurst</i>			<i>69</i>		
<i>11-1-17</i>	<i>10 is</i>					

LOCAL

Princess Patricia Canadian Red Cross Hospital, HOSPITAL.

A. & D.
CARD

AT

Cooden Camp, Boxhill.

Reg. No. 193403 PL. OF ACTION Witley

T 2402

RANK Pte REG. No. Canadian UNIT 12th Res Bn 4th SICK OR WOUNDED

NAME Watson F.W. AGE 30 RELIGION CS.

PLACE IN HOSPITAL SW I

DIAGNOSIS Cystitis

ADMITTED MAR 31 1919 FROM 13 CGH Hastings

DISCHARGED To

TRANSFERRED 15 4 1919 Can. Con. Hospl. EFSOM

SERVICE AT HOME 44/12. IN FIELD

RESULTS

(See Document Card for M.H. Sheet and other Documents.)

REMARKS.

CARD

FORM 1000

.....
.....
.....
.....
.....
.....
.....
.....
.....
.....
.....
.....
.....
.....
.....
.....
.....
.....
.....
.....
.....

YCA
7mm

Number 193405 Rank P/O

Surname WATSON

Christian Name Frederick William

Units 92ND BNC Int Theatre of War Eng

Date of Service 29/5/16

Remarks Mrs Annabel Watson ~~Widow~~ ~~Widow~~

Latest Address 718 Shaw St

1491 A. Dundas St W. Toronto

Roll No. A Page 2860 Ont.

7/10/39

200m.-2-21.M.

DESP. OCT 7 39

REGN. NO. 385

SYMPTOMS OF HOSPITAL TREATMENT

Surname Watson Christian Name or Names F. W. Reg. No. 193403
 Rank Pte Unit 92nd Bn. Co. Troop Batty. Det. 1 C.O.R.
 Hospital Moorgate St. Bluffs Date of Admission 6.9.16

Transferred Cherryhinton Mil. Hosp. 15.9.16
13 C. G. H. Hastings. Hosp. 22.2.19.

P. P. G. R. Bessell Hosp. 1-4.19.
Woodcote Park, Epsom. Hosp. 16.4.19.

Diagnosis Infl. Lymphic Glands.

- (1) Later Diagnosis (if changed) V.D.G.
- (2) Cystitis.
- (3)

Additional Diagnosis: if more than one state present

DISPOSITION

Date

6.9.16 #20.
16.9.16 21.
25.9.16 23.
12.1.17 69.
26.2.19 C.457
4.4.19 C.489
23.4.19 C.902.
8-5-19 6515.

Dis 11.1.17
 " 5.5.19
 REMARKS change to V.D.G.

A.M.D. 2 Dept.
 Beh. of D.G.M.S. O.M.F.C. London

10/11
 RW.

EPITOME OF HOSPITAL TREATMENT.

Hospital

Adm.

1.

2.

3.

4.

5.

6.

7.

10-11-22

MEDICAL EXTRACT OF INFORMATION FORM

Reg'tl No. 193403

NAME : Surname Watson

Christian Names Frederick William

	CODE No.	1	2	3	4	5	6
No. of Admissions	1	1	1	1			
Invalided to Canada		00	00	00			
Married or Single	2	1	1	1			
Unit	3	092	092	292			
Enlisted at	4	276	276	276			
Birth Place	5	13	13	13			
Age		27	27	30			
Occupation	6	05	05	05			
Rank	7	3	3	3			
Date of Admission to Hospital		04122	0593	1926			
Days off Duty		005	128	075			
W. or D.	8	0	0	0			
Wound (or Disease)	9	00547	00761	00750			
(Wound or) Disease	10		00674				
Operation	11						
Operation							
Place of Treatment	12	7	1	1			
Check							
Results	13	0	0	0			
No. of times a Casualty	14	0	0	3			

9-12-15 11-1-17 5-5-19

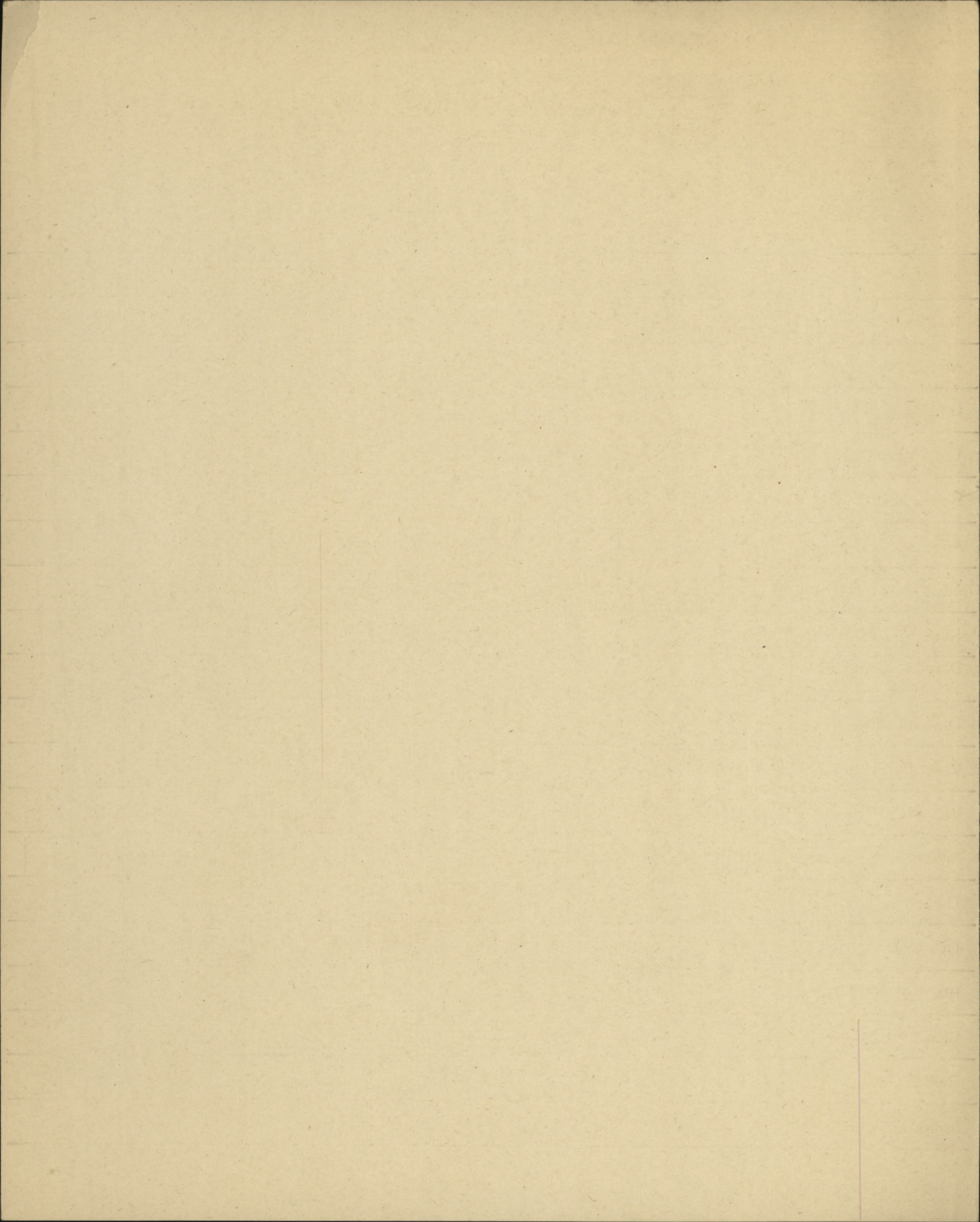

A.C.

Rank

Name WATSON, Frederick. William. /

Reg'l No. 193403 /

Unit 92ND BN

If in perm. Corps, }
What Unit? }

Married or Single Married

Place and Date of Enlistment Toronto 31st Aug 1915

Place of Birth Croydon Surrey Eng

Name and Address, Next-of-Kin Anne Bell Watson,
60, Ferris Ave, Toronto, Ont Canada

Relationship Wife

Assigned Pay Monthly \$

Payable to

Stamp: N/E. R.B. No. 28148
File R.L.
Category CAN. OR

Relationship

Separation Allowance \$

Payable to

Relationship

Discharge, Date and Place

Reason

Character

Report.		Record of promotions, reductions, transfers, casualties, etc., during active service. The authority to be quoted in each case.	Place.	Date.	REMARKS. Taken from Official Documents.
Date.	From whom received.				
		Empress of Britain		29 MAY 1916	C.L. 21. V. 159.
6. 9. 16.	92 nd Bn	Adm. Moore Bk. Hosp	Shorncliffe	5. 9. 16	Pt II H.O. 222 Infected gland
25. 9. 16		Adm. Cherrington Mil Hosp	Cambridge	15. 9. 16	C.L. 23.
5. 1. 17	"	S.O.S to 5 th Res Bn	Shorncliffe	4. 1. 17	" 5
5. 1. 17	5 th Res Bn	Taken on Strength	Bramshott	4. 1. 17	Pt. II. O. *1
12. 1. 17	6 th 92 nd	Dis from mil Hosp Cherrington	Shorncliffe	11. 1. 17	" 2. (5 th Res Bn) let. 69.
3. 3. 17	5th Res Bn	S.O.S to 6th Res Bn and on Comm to 5th Res Bn	H. Sandling	24. 2. 17	Pt. II 0116 app. 50
2-5-17	5 th Res Bn	S.O.S in post, 107 BARD. & att'd to 5 th Res. Bn.	W Sandj	1-5-17	Pt. II 0116 (Pt. II 056 d/14 F)
15-2-18	"	trans att'd to 5 th Res & att'd to 12 th Res.	At W Sandj	15-2-18	Pt. II 046 + 40 d/15-2-18 + Pt. II 050 d/18-2-18

Report.		Record of promotions, reductions, transfers, casualties, etc., during active service. The authority to be quoted in each case.	Place.	Date.	REMARKS Taken from Official Documents.
Date.	From whom received.				
20-2-19	12 S.O.S.	Ceases att from 1 CORD	Witley	19-2-19	1 CORD -13 H39 22-2-19
22-2-19	1 CORD	ceases to be on command. to 12 Ret. & shown			
		Patient in 12 Capt. H. Burmest " "		19-2-19	11 D.O. 45
28-5-19	S. W. ing	T.O.S.	Pri. Witley	25-5-19	1 CORD D.O. 3. D. 0112 d. 30 5/19
18-6-19	S. W. ing	S.O.S. to Canada	✓	17-6-19	D.O. 21-5.L.85.

87-1-6
18/6/19

CANADIAN EXPEDITIONARY FORCE

DISCHARGE CERTIFICATE

THIS IS TO CERTIFY that No. 193403 (Rank) Ot
 Name (in full) Watson Fredk. William enlisted in
 the 92nd O.S. Batta
 CANADIAN EXPEDITIONARY FORCE at Toronto on the 31st
 day of August 19 15
 HE served in 5th Res B. 12th Res B England only
 and is now discharged from the service by reason of Demobilization.
Medical Unfitness.

THE DESCRIPTION OF THIS SOLDIER on the DATE below is as follows:—

Age 31 yrs.
 Height 5' 7 1/2 ins
 Complexion Fair
 Eyes Blue
 Hair Brown
Watson
 Signature of Soldier

Marks or Scars 4 1/2 inches left
side chest & belly
H. Sergeant
 Capt.

Date of Discharge
No. 2 DISTRICT DEPOT
JUN 29 1919
TORONTO

FOR O. C. No. 2 D. D.
 Rank
 Date JUN 29 1919 19

N.B.—As no duplicate of this Certificate will be issued, any person finding same is requested to forward it in an unstamped envelope to the Secretary, Militia Council, Ottawa, Canada.

M.F.B. 39A.
 1049-D.P.-300M-11-18.
 H.Q. 1772-89-882.

CANADIAN EXPEDITIONARY FORCE DISCHARGE CERTIFICATE

THIS IS TO CERTIFY that No. _____ (Serial No.) _____ (Name in full) _____ (Rank) _____ (Enlisted in) _____ (the) _____ (CANADIAN EXPEDITIONARY FORCE) _____ (day of) _____ (19) _____ (He served in) _____ (and is now discharged from the service by reason of) _____ (Medical Unit) _____ (Mobilization) _____ (THE DESCRIPTION OF THIS SOLDIER OF THE DATE below is as follows) _____ (Marks or Scars) _____ (Age) _____ (Height) _____ (Complexion) _____ (Eyes) _____ (Hair) _____ (Signature of Soldier) _____ (Date of Discharge) _____ (MILITARY DISTRICT DEPT) _____ (MILITARY DISTRICT DEPT) _____ (TORONTO) _____ (Date) _____ (MILITARY DISTRICT DEPT) _____ (MILITARY DISTRICT DEPT)

Note: As no duplicate of this Certificate will be issued, any person holding same is requested to forward it in a stamped envelope to the Registrar, Military District Office, Ottawa, Canada.

Fill in Only.—Unit, Number, Rank and Name.

M. F. W. 54.
160M. 10-15.
H.Q. 1772-39-920.

Casualty Form—Active Service.

Unit, Regiment or Corps 92nd. Battalion, C.E.F.

Regimental No. 1934⁰³ Rank Private 1 Name Watson, Frederick William

Enlisted (a) 31/8/15 Terms of Service (a) D of W C. E. F. Service reckons from (a) 31/8/15

Date of promotion to present rank. } Date of appointment to lance rank } Numerical position on roll of N. C. Os. }

Extended Re-engaged Qualification (b) Painter

Report		Record of promotions, reductions, transfers, casualties, etc., during active service, as reported on Army Form B. 213, Army Form A. 36, or in other official documents. The authority to be quoted in each case.	Place	Date	Remarks taken from Army Form B. 213, Army Form A. 36, or other official documents.
Date	From whom received				
					<i>Embarked Canada Per SS Empress of Britain 28/5/15</i> <i>Disembarked England Empress of Britain 29/5/15</i>
<i>4/12/15</i>					<i>admitted to Toronto Hospital with Influenza 4/12/15</i>
<i>9/12/15</i>					<i>discharged from Toronto Hospital complete recovery 9/12/15</i>
4-1-17.	OC. 92nd.	Transferred 5th. Res. Bn.	E. Sandling.	4-1-17.	Bn. Ord. No. 5. <i>J. M. Cowan Lieut.</i> Asst. Adj. 92nd Bn. (48th Highlanders) C.E.F.
5-1-17.	OC. 5th	Taken on str. 5th. Res. Bn.	E. Sandling.	4-1-17.	Bn. Ord. No. One.
<i>3/3/17.</i>	<i>5th Res. Bn.</i>	<i>Transferred to 6th Res. Bn. attached to 5th Res. Bn.</i>	<i>E. Sandling</i>	<i>24/1/17</i>	<i>J. M. Cowan Lieut.</i> ASST. ADJ. 5th RESERVE Bn. (CENT. ONT.) C.E.F.

(a) In the case of a man who has re-engaged for, or enlisted into Section D. Army Reserve, particulars of such re-engagement or enlistment will be entered.
(b) e.g. Signaller, Shoeing Smith, etc., etc., also special qualifications in technical Corps duties. [P.T.O.]

Report		Record of promotions, reductions, transfers, casualties, etc., during active service, as reported on Army Form B 213, Army Form A. 36, or in other official documents. The authority to be quoted in each case.	Place	Date	Remarks taken from Army Form B. 213, Army Form A. 36, or other official documents.
Date	From whom received				
2/5/17.	C. G. S. Co. S. O. J. on being promoted to 1st Lt. and attached to 6th Res. Bn		Wandling	1/5/17	Bn Co 116 Janyhi Lieut. C. G. S. Records 6th Res Bn.
15-2-18	5th Res Bn	Ceases to be attached.	Wandling	15-2-18.	Bn; 0; 46.
20-2-19	12th Res. Bn	Attached from 1st Cord W.	Sandling	15-2-18.	Bn; 0; 40.
19-2-19	12th Res.	Ceases to be attached.	Witley.	19-2-19.	Part 11/ 43. Capt. Wing, CCC. Witley.
7-5-19	1 Cord	Taken on strength	H. M. T.	5-5-19	Dogg. SATURNIA
28-5-19	S. O. S.	EMBARKED FOR CANADA	EMB. GL'GOW	18-6-19	
		14 JUN 1919	DISEMB. MONTREAL	28 6 19	
		1/c Records, 8 Wing C.O.O.	Witley	26-5-19	

C. G. S.
ADJUTANT, 5th RESERVE Bn (CENT. ENT.), S.E.F.

Witley
Capt.
Wing, CCC. Witley.

H. M. T. → SATURNIA ←

EMB. GL'GOW 18-6-19

DISEMB. MONTREAL 28 6 19

Witley 26-5-19

1313

14/9/16

GONORRHOEA CASE-SHEET.

Regtl. No. 193403 Rank and Name Pte 9 Datson Corps 92 Res Can

Whether a fresh infection or relapse } Fresh Date of last discharge from hospital for Gonorrhoea, if previously admitted }

Probable date of infection July 15/16 Date of admission 14/9/16 Date of discharge

STATE ON ADMISSION.

Discharge (character of) Pus

Gonococci (present or absent, numerous or otherwise)

Urine (character of)

Whether Anterior or Posterior urethritis Ant

Complications None

PROGRESS.

Date	Discharge	Gonococci	Urine	Complications	Treatment
Sept 19/16	Pus			None	Santol oil, Merc...
19	w			Argent nit	Remain...
23	Wet				
29	Dry				Pil Guanine Capli...
Oct 3	U.S.				Oil Merc...
5	Wet				Quercy
11	w				Repeat Sale Guanine
14	w				To bed...
17	w				Phenacetin 50
20	w				Aspirin 50
24	w				One of each morning
27	Wet				Argent nit 1000
Nov 2					Calomel 1/4
					Burton's...
					Smear Rep.
6.11.16					
Nov 7/16					
					Wassermann Result Positive +++
					Blood test.

MEDICAL CASE SHEET.*

No. in Admission and Discharge Book. 19091 Year 1916	Regimental No.	Rank.	Surname.	Christian Name.
	193403	Plt	Watson	Fred W.
	Unit.		Age.	Service.
	92 Batt H & I		28	12/12

Station and Date. MOORE BARRACKS, CANADIAN HOSPITAL, SHORNCLIFFE.
5/9/16

Disease Inflamm. of lymph. glands. Rt. Groin & gonorrhoea

Complaint: 1. Painful swelling in Rt Groin
2. Sore external Orifices of penis

Duration: 1. 5 days.
2. 5 days.

Present Illness:

On Aug 29/16. patient had penis hurt by chapping on trousers. Then later - Night - of 30/16 foreskin became quite oedematous, & lymph. glands in Rt. groin painful & swollen. Reported to D.O. who gave him a wash. Reported again Sept 4/16. and this morning (5/9/16) was sent to Hospital.

Patient denies any possibility of venereal infection.

TRANSFERRED

Physical Examⁿ. 17 - SEP 1916 Shorncliff Hosp

Prepuce oedematous. Slight discharge from urethra.

Lymph. glands in Rt-groin swollen, reddened & tender. Those of left-groin slightly - swollen but not tender or inflamed.

Treatment:

Rest in bed. Free purgiving. Hot Bichloride continuous bath for penis.

6/9/16 Trauf. to Shorncliff Hosp 6/9/16

*The first and last entries will be signed, and transfers from one Medical Officer to another, attested by their signatures.

Fill in only.—Unit, Number, Rank and Name.

M. F. W. 54. (A. F. B. 103.

500M.—9-16

H. Q. 1772-39-920.

2

Casualty Form—Active Service.

Unit, Regiment or Corps.

Regimental No. 193403 Rank pte. Name Watson F W
C. E. F.

Enlisted (a) Terms of Service (a) Service reckons from (a)

Date of promotion to } Date of appointment } Numerical position on }
 present rank } to lance rank } roll of N. C. Os. }

Extended Re-engaged Qualification (b)

Report		Record of promotions, reductions, transfers, casualties, etc., during active service, as reported on Army Form B. 213, Army Form A. 36, or in other official documents. The authority to be quoted in each case	Place	Date	Remarks taken from Army Form B. 213, Army Form A. 36, or other official documents
Date	From whom received				

JUN 18 1919 O. S. T. O. S. No. 2 DISTRICT DEPOT, TORONTO 1919 PART II D. 183

JUN 29 1919 S. O. S. (DISCHARGED FROM H. M. S.) No. 2 DIS. DEPOT, PART II D. 183

W. Roberts

For O. C. No. 2 District Depot.

(a) In the case of a man who has re-engaged for, or enlisted into Section D. Army Reserve, particulars of such re-engagement or enlistment will be entered.
 (b) e.g. Signaller, Shoeing Smith, etc., etc., also special qualifications in technical Corps duties.

IDENTIFIED TRUE COPY

Om

G. H. L. Lam
Lieut. Col.
92nd. (48th HIGHLANDERS) C.E.F.

MEDICAL HISTORY SHEET

Surname Watson Christian Name Fred, William

Examined { on 31st day of August 1915
 at Toronto. Ont

Birthplace { City or Town Croydon England
 County Surrey

Apparent age 27 years 10 mos.

Trade or occupation Painter

Height 5 Feet 7 1/4 Inches.

Weight III Lbs.

Chest measurement { Minimum 32 1/2 inches.
 Maximum expansion 34 1/2 inches.

Physical development Fairly Good

Small-Pox Marks nil

Vaccination Marks { Arm Right Left
 Number nil

When Vaccinated last never

(a) Marks indicating congenital peculiarities or previous disease none

(b) Slight defects but not sufficient to cause rejection none
Teeth to be attended to

Approved by		EXAMINED FOR RE-ENGAGEMENT.
<u>Gordon Hyland</u>		
Rank <u>Capt.</u>		M.O.
Date.	Fit or Unfit.	
		M.O.
		M.O.
		M.O.
		M.O.
		M.O.
		M.O.
		M.O.
Date.	Result.	VACCINATIONS.
<u>13-9-15</u>	<u>+</u>	M.O.
		M.O.
		M.O.
Date.	Result.	ANTI-TYPHOID INOCULATIONS, ETC.
<u>6-9-15</u>	<u>+</u>	M.O.
<u>10-9-15</u>	<u>+</u>	M.O.
<u>23-10-15</u>	<u>+</u>	M.O.

Enlisted on 31st day of August 1915 at Toronto. Ont.

	CORPS.	REG'TL NUMBER.	HABITS.	DATE.
Joined on enlistment	<u>48th Highlanders</u>	<u>193430</u>		<u>31st Aug. 1915.</u>
Transferred to	<u>92nd. O.S. BATTALION (HIGHLANDERS) C.E.F.</u>	<u>193403</u>		

EXAMINED OR DISCHARGED BY A MEDICAL BOARD.

STATION.	DATE.	DISEASE.	RESULT.

N. B.—This sheet to be disposed of in accordance with instructions in the Regulations for Army Medical Service, on the man becoming non-effective; the date and cause being stated on next page.

CANADIAN ARMY DENTAL CORPS, O.M.F.C.

DENTAL CERTIFICATE FOR DEMOBILIZATION

Canadian Printing and Stationery Services, London

NAME OF SOLDIER (Block Letters) WATSON Frederick W. *Watson*
REGIMENT CORD RANK Pte. No. 193403

Date of Examination in England 9-6-19 Date of Examination in France _____



DIRECTIONS TO DENTAL OFFICERS

1. This form will be made out for each individual at the time of Demobilization in England or France.
2. Figures as per chart will be used to designate teeth concerned.
3. In reference to Partial Dentures the numbers of teeth thereon will be stated

PRESENT DENTAL REQUIREMENTS

1. FILLINGS 1-2-3-4-6-8-9-10-21-
2. EXTRACTIONS 1-2-3-4-5-11-12-13-14-15-16-19-28-29-30
3. CROWNS _____
4. DENTURES
 - (a) Full Upper 1-2-3-
 - (b) Part Upper 1-2-3-4-5-11-12-13-14-15-16
 - (c) Full Lower _____
 - (d) Part Lower _____

HAS HE EVER REFUSED DENTAL TREATMENT? no

HAS HE EVER RECEIVED DENTAL TREATMENT? (Reply by "Yes" where applicable to any or all of a, b or c.)

- (a) In Canada _____
- (b) In England - yes
- (c) In France _____

Signature of Dental Officer *not hushy rd capt.*

1/2

1-2-3-4-5-6-7-8-9-10-11-12-13-14-15-16-17-18-19-20-21-22-23-24-25-26-27-28-29-30-31-32-33-34-35-36-37-38-39-40-41-42-43-44-45-46-47-48-49-50-51-52-53-54-55-56-57-58-59-60-61-62-63-64-65-66-67-68-69-70-71-72-73-74-75-76-77-78-79-80-81-82-83-84-85-86-87-88-89-90-91-92-93-94-95-96-97-98-99-100

1-2-3-4-5-6-7-8-9-10-11-12-13-14-15-16-17-18-19-20-21-22-23-24-25-26-27-28-29-30-31-32-33-34-35-36-37-38-39-40-41-42-43-44-45-46-47-48-49-50-51-52-53-54-55-56-57-58-59-60-61-62-63-64-65-66-67-68-69-70-71-72-73-74-75-76-77-78-79-80-81-82-83-84-85-86-87-88-89-90-91-92-93-94-95-96-97-98-99-100

1/2

MEDICAL EXAMINATION UPON LEAVING THE SERVICE OF OFFICERS AND OTHER RANKS WHO HAVE NO DISABILITY.

Officers and Other Ranks leaving the service for reasons other than medical unfitness are to be reported on this form. Where there is evidence of any undetermined or progressive disability, this form will not be used, but the case will be referred to a Medical Board for completion of M.F.B. 227.

No. 193403 Rank Pte Surname Watson
(Given name in full)

Unit or Corps 12. Cav. Regt. B. Birthplace Bradford, Eng

(Examination of Officer or Other Rank (stripped) to be made by one Medical Officer).

1. GENERAL DESCRIPTION:

Physique Fair Weight 111 lbs. Height 5 ft. 8 in. Colour of Eyes Blue
 Nutrition Fair
 Pulse normal
 Condition of arteries soft
 Vision Rt. 20/20 Left 20/20
 Hearing (conversational voice) Rt. 15 ft.
 Left 15 ft.

Identification marks, scars, or deformities.
(Give cause and date of origin).

three mole left side of chest anteriorly

Opinion as to general health and physical condition Good

2. Has Officer or Other Rank ever suffered from, or has he now, any affection of the following systems? (Answer "Yes" or "No"). (Subjective evidence may be sufficient in certain cases.)

Nervous System No Genito Urinary System Yes Cardio-Vascular System Yes
 Special Senses No Integumentary System No Respiratory System No
 Disturbance of mentality No Muscular System No Digestive System No
 Osseous and Joint System No Any other general condition Yes

3. If the answer to any part of Section 2 above is "Yes," here give full particulars, with cause and date of origin; and also a description of the present condition.

At Tants 4-12-15 to 9-12-15 Influenza - cured.

Shroucliffe 5-9-16 to 6-9-16 U.D.G. - cured.

19-2-19 went sick in Prostatitis by which was only present about ten days. since then has had no symptoms. Urine - clear for nearly six weeks. was Bordered B₁₇ in 1917 on visit of D.A.B. Heart is regular. not enlarged. no murmur. has ab. palpitation. headache after very strenuous

shepherd (If space is insufficient, continue on back of form.)

EXAMINATIONS.

THIS SECTION FOR USE OVERSEAS—

Examined at Weymouth (Overseas)

Date 26-4-19

Signed W. Watson Capt M.O.

I hereby certify that I have read, or have heard read, the above description of my present condition; that I find it correctly stated; and that I have not withheld any information concerning any other affections from which I suffered, either prior to or during service.

Signature W. Watson

(If not satisfied, M.F.B. 227 will be completed by Medical Board.)

THIS SECTION FOR USE IN CANADA—

Examined at (Canada)

Date

Signed M.O.

I hereby certify that I have read, or have heard read, the above description of my present condition; that I find it correctly stated; and that I have not withheld any information concerning any other affections from which I suffered, either prior to, or during service.

Signature

(If not satisfied, M.F.B. 227 will be completed by Medical Board.)

(This space to be used, if necessary, in connection with Section 8, overleaf, only.)

*Patent is then but always has been
Lub fit.
fit for ent A*

[OVER]

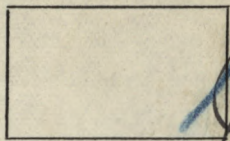

EXAMINATION BY STANDING MEDICAL BOARD, SHORNCLIFFE.

No. 193403. Unit 92nd Batt. Rank Pte. 1916.
Name Watson F. Age 28
Examination held at East Sandling.

DISABILITY.

Overseas—Local.
(scratch one out)

Present Condition: _____

Board recommends :

1. Fit for Duty. yes
2. Fit for duty after _____ weeks physical training. _____
3. Fit for light duty _____ weeks. _____
4. Fit for Permanent Base Duty. _____
5. Discharge. _____

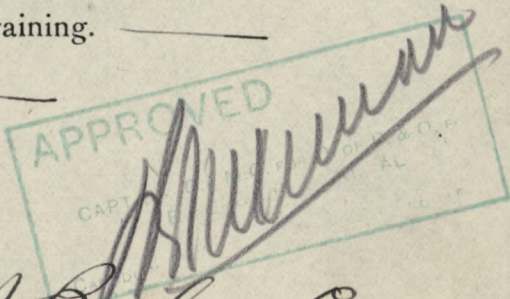

Signatures :

W. Bethune Capt Pres.
W. Arnold Capt.

Members

Approved.

Shorncliffe 23 JUN 1916 1916. A. G. Gray Capt.

for A.D.M.S. ,

Canadian Training Division.

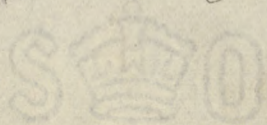

EXAMINATION
BY
STANDING MEDICAL BOARD, SHORNCLIFFE

Name: W. J. ...
Rank: ...
Unit: ...
Examination held at: ...

DISABILITY

Overseas - (local
(scrub etc out)

Present Condition:

Board recommendations:

1. Fit for Duty
2. Fit for duty for ... weeks physical training
3. Fit for light duty ... weeks
4. Fit for Permanent Base Duty
5. Discharge

Signatures:

W. J. ...
...

Members:

Approved:

Shorncliffe 23 JUN 1916 1916

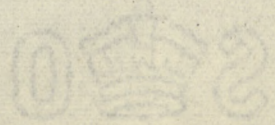

PARTICULARS OF FAMILY OF AN OFFICER OR MAN ENLISTED IN C. E. F.

INSTRUCTIONS.

- (a) This form is only required for men joining units for Overseas Service and must be completed immediately the man is warned for draft overseas.
- (b) Care must be taken to see that a man is allotted his correct Regimental Number. No numbers must be duplicated and once it has been allotted to a man, even if he is subsequently discharged, the same number must never be allotted to another man.
- (c) All questions, etc., must be answered.
- (d) One copy of the form is to be forwarded by Officer Commanding unit for each Officer and man to Officer Commanding Division or District at least seven days before man leaves his station to proceed overseas, for transmission to Accountant and Paymaster General, Ottawa.
- (e) Duplicate copy is to be forwarded direct to Officer in charge of Records, C.E.F. London, immediately after arrival in England.

(1) Name of Overseas Unit which Soldier joins..... **92nd. OVERSEAS BATTALION**
(HIGHLANDERS) C. E. F.

(2) Regimental Number..... **193403**

(3) Full Name of Soldier..... **Frederick William Watson,**

(4) Place of Birth..... **Croydon, Surrey, England.**

(5) Are you married, or not?..... **yes**

(6) If married, state,
 (a) Full name of your wife..... **Annabelle Watson,**

(b) Present Postal Address..... **47 Ferrier Ave., Toronto, Ontario, Canada,**

(7) Are you a widower?..... **no**

(8) Have you any children?..... **yes**

If so, give number of boys and girls..... **1 Boy and 1 Girl**

Also their names and ages..... **Frederick Watson aged 3 years**

..... **Winnifred Watson aged 2 years.**



(SEE OTHER SIDE.)

(9) Is your Father alive?.....**yes, Ernest Watson,**
If so, state name and address.....**718 Shaw Street, Toronto, Ontario, Can.**

(10) Is your Mother alive?.....**no**
If so, state name and address.....

(11) If your Mother is a widow.....
Are you her sole support, or not?.....

(12) If sole support of widowed mother, state what amount you have given her per month prior to your enlistment, also reason she has no other support than yourself.

(13) If you have no wife, father, mother or children, state the name and relationship with full postal address of your next of kin, to whom you would desire any communication to be sent concerning you.

(14) If you have a wife, or children, or a widowed mother who depends on you as her sole support, have you applied to the Paymaster of your unit for Separation Allowance? If not, this must be done.

.....**yes**.....

(15) Are you insured?.....**yes \$1,000. TORONTO. CIVIC INSURANCE**.....

If so, in what Company?.....**Metropolitan Life Insurance Coy., Toronto**.....

Have you made arrangements for payment of your Insurance premium.....**yes**.....

If not, and it is a monthly premium, you can assign the amount in addition to any other assignment you wish to make.

S. P. G. ...
.....
Officer Commanding.

Date.....**APR 25 1916**.....

.....**LT. COL.**
G. C. 92nd. OVERSEAS BATTALION
(48th HIGHLANDERS) C.E.F.

Canadian Special Hospital,
Witley Camp, Surrey.
June 10th.1919.

To:-
President, S.M.Board.

Sir:-

193403 Pte.
Watson, F.W.

The marginally named soldier had
V.D.G. in 1916 and Cystitis in 1918. Complains of a
little frequency of micturition. Urine clear.
No evidence of present V.D.G.



Major CAMC for
Officer i/c Canadian Special Hospital.

CHAS. H. ...
...
...



...
...
...
...

~~...~~

...

For Board

To Officer i/c Clinic
S. Wing Witley.

The marginally named accompanied
by his Medical documents is
reporting to you for Special
report on

193003

V.D.G.
.....

Please return this report
to the above Unit on
Completion

J.R. Edwards
..... Capt C.A.E.
Medical Officer

Watson G. W.

S. Wing

Specialists report on above

.....

Date.....
..... Capt C.A.M.C.
Officer i/c Clinic
Witley Camp Surrey.

To Officer W. G. Smith
"Special" 11/17/12

The following report was received
from the Medical Department
concerning the case of Special
Agent A. J. ...

.....
Please return this report
to the above office
Completion

.....
Special Agent
Medical Officer

Specialist's report on above

.....
.....

.....
Date:
Officer W. G. Smith
Wiley Camp Survey

1/9/15

MILITIA AND DEFENCE

SEPARATION ALLOWANCE

Name *Annabell Watson* Name of Soldier *Watson Frederick W.*
 Address *47 60 Ferris Ave.* Regtl. No.
Toronto Rank *Pte.*
Ont. Corps *92 Bn. C. C. F.*
 Relation to Soldier } *wife*
 wife, child or mother }
 To what Corps belonging }
 when called out } ✓ ✓

PAYMENTS

Month	Year	Cheque No.	Amt.	REMARKS
Aug.	1914			
Sept.				
Oct.				
Nov.				
Dec.				
Jan.	1915			
Feb.				
March				
Apl.				
May				
June				
July				
Aug.				
Sept.				
Oct.		K9348	40	
Nov.		K12634	20	20
Dec.		O14725	20	20
Jan.	1916	H 54460	20	20
Feb.		N 24403	20	20
March		M 78126	20	20



UNITED STATES DEPARTMENT OF THE ARMY

Name

Address

Relation to Soldier

Wife, child or brother

Age

Sex

Race

Color

Height

Weight

Build

Complexion

Hair

Eyes

Complexion

Build

Complexion

Build

Complexion

Build

Complexion

Build

Complexion

Build

Complexion

Build

1914

1914

1914

MILITIA AND DEFENCE SEPARATION ALLOWANCE

M. F. W. 11a.
60m.-12-15.
1772-39-818.

OVERSEAS CONTINGENTS

Sheet No. 2.

Annabell Watson

Wife
PAYMENTS.

Name of Soldier Watson Fredk W.

L. L. Job 8902.—Req. 6213.

Month.	Year.	Cheque No.	Amt.		Remarks.
April	1916	N 3579	20		
May		W 1219	20		
June		y 6901	20		
July		N 12235	20		
Aug.		J 4485 6	20		
Sept.		J T 18224	20		
Oct.		T 21489	20		
Nov.		D 23617	20		
Dec.		D 57528	20		
Jan.	1917	I 30551	20		
Feb.		C 34446	20		
March		D 57049	20		
April		Y 3209	20		
May		D 7306	20		
June		D 11785	20		
July		D 14184	20		
Aug.		U 15-995	20		
Sept.		T 19128	20		
Oct.		H 22424	20		
Nov.		O 22768	20		
Dec.		J 28589	20		
Jan.	1918				
Feb.					
March					
April					
May					
June					
July					

Handwritten note: 56.000
1460
↑

MILITIA AND DEFENCE
SEPARATION ALLOWANCE
 OVERSEAS CONTINGENTS

Sheet No. 2 (Contd.)

PAYMENTS.

Name of Soldier _____

Month.	Year.	Cheque No.	Amt.	Remarks.
Aug.	1918			
Sept.				
Oct.				
Nov.				
Dec.				
Jan.	1919			
Feb.				
March				
April				
May				
June				
July				
Aug.				
Sept.				
Oct.				
Nov.				
Dec.				
Jan.	1920			
Feb.				
March				
April				
May				
June				
July				
Aug.				
Sept.				
Oct.				
Nov.				

MILITIA AND DEFENCE
 ASSIGNED PAY
 OVERSEAS CONTINGENTS

To Whom *Wife* Annabell Watson
 Address 47 Fenwick Ave
Toronto
Ont
 Rate 20.00

By Whom Assigned Watson *FI*
 Regtl. No. 193403
 Rank Pte
 Corps 92 Batt

JUN 1 1916

PAYMENTS

Month	Year	Cheque No.	Amt.	REMARKS
Aug.	1914			
Sept.				
Oct.				
Nov.				
Dec.				
Jan.	1915			
Feb.				
March				
April				
May				
June				
July				
Aug.				
Sept.				
Oct.				
Nov.				
Dec.				
Jan.	1916			
Feb.				
March				



11
12
13
14
15
16
17
18
19
20
21
22
23
24
25
26
27
28
29
30
31
32
33
34
35
36
37
38
39
40
41
42
43
44
45
46
47
48
49
50
51
52
53
54
55
56
57
58
59
60
61
62
63
64
65
66
67
68
69
70
71
72
73
74
75
76
77
78
79
80
81
82
83
84
85
86
87
88
89
90
91
92
93
94
95
96
97
98
99
100

100

MILITIA AND DEFENCE
ASSIGNED PAY

M. F. W. 12a.
 50m.—4-16.
 1772—39—81a.

Sheet No. 2.

Mrs Annabell Watson
 OVERSEAS CONTINGENTS
 PAYMENTS.

Wife
 Name of Soldier Watson F
 198403

L. L. Job 310.—Req. 6574.

Month.	Year.	Cheque No.	Amt.	Remarks.
				<u>20.00</u>
April	1916			
May				
June		84469	20	
July		11444	20	
Aug.		215705	20	
Sept.		220038	20	
Oct.		W 25758	20	
Nov.		M. 28180	20	
Dec.		I 34128	20	
Jan.	1917	N 42162	20	
Feb.		D 48254	20	
March		F 53293	20	
April		85404	20	20 (circled)
May		912278	20	
June		F 9283	20	20
July		V 26028	20	
Aug.		L 33348	20	
Sept.		Y 40505	20	
Oct.		846130	20	
Nov.		Q 54649	20	
Dec.		Z 60507	20	
Jan.	1918			20.00
Feb.				
March				
April				
May				
June				
July				

Job

Job

JUN 1 1916

MILITIA AND DEFENCE
ASSIGNED PAY
 OVERSEAS CONTINGENTS

Sheet No. 2 (Contd.)

PAYMENTS.

Name of Soldier _____

Month.	Year.	Cheque No.	Amt.	Remarks.
Aug.	1918			
Sept.				
Oct.				
Nov.				
Dec.				
Jan.	1919			
Feb.				
March				
April				
May				
June				
July				
Aug.				
Sept.				
Oct.				
Nov.				
Dec.				
Jan.	1920			
Feb.				
March				
April				
May				
June				
July				
Aug.				
Sept.				
Oct.				
Nov.				

P. 559
MARRIED OR SINGLE *Married*

PLACE OF BIRTH *Croyden, Surrey, England*

NAME AND ADDRESS OF NEXT OF KIN *Annabell Watson*

47 Ferrier Ave, Toronto, Ont, Can.

RELATIONSHIP OF NEXT OF KIN *Wife*

NAME AND ADDRESS OF NEXT OF KIN

RELATIONSHIP OF NEXT OF KIN

SEPARATION ALLOWANCE MONTHLY \$ EFFECTIVE (DATE)

PAYABLE TO

RELATIONSHIP OF DEPENDANT

CASUALTIES, PROMOTIONS, &c.

PARTICULARS	EFFECTIVE DATE	AUTHORITY

ADMISSIONS TO HOSPITAL, &c.			
DATE ADMITTED	DATE DISCHARGED	V. OR A.	NAME OF HOSPITAL

REG'L No. *193403* RANK *Pte.* NAME *Watson, F. W.*

IF IN PERM. CORPS; WHAT UNIT: UNIT *92 Bn.* TRANSFERRED TO *5th Res Bn.* DATE *1-2-17* AUTHORITY *10069 22/1/17*

PERMANENT FORCE ALLOWANCES TRANSFERRED TO DATE AUTHORITY

PLACE OF ATTESTATION *Toronto, Ont.* TRANSFERRED TO DATE AUTHORITY

DATE OF ATTESTATION *1/9/15.* TRANSFERRED TO DATE AUTHORITY

ASSIGNED PAY MONTHLY \$ *20.00* DATE EFFECTIVE *1/6/16.*

PAYABLE TO *Annabell Watson, 47 Ferrier Ave., Toronto, Ont.* RELATIONSHIP *Wife.*

ASSIGNED PAY MONTHLY \$ DATE EFFECTIVE

PAYABLE TO RELATIONSHIP

STOP-PAYMENT FORM (ASSIGNED PAY) RENDERED (DATE) EFFECTIVE REASON

DISCHARGE DATE AND PLACE REASON AND AUTHORITY

ACCOUNT TRANSFERRED TO NON-EFFECTIVE BRANCH (DATE)

ACCOUNT TRANSFERRED TO OFFICERS' PAY BRANCH (DATE)

DATE	PAY				FIELD ALLOWANCE				WORKING OR SPECIAL PAY				ASSIGNED PAY CREDITS	OTHER CREDITS	TOTAL CREDITS	ACQUITTANCE ROLLS				CASH PAYMENTS				ASSIGNED PAY	OTHER CHARGES	TOTAL DEBITS	BALANCE		PAY WITHHELD OR DEFERRED	PAY AVAILABLE FOR ISSUE	REMARKS							
	NO. OF DAYS	RATE	AMOUNT		NO. OF DAYS	RATE	AMOUNT		NO. OF DAYS	RATE	AMOUNT					1	2	3	4	1	2	3	4				CREDIT	DEBIT										
			\$	C.			\$	C.			\$	C.																				No.	DATE	No.	DATE	No.	DATE	No.
1916.																																						
June	30	1 ⁰⁰	30	00	30	10	3	00																														
July	31	1 ⁰⁰	31	00	31	10	3	10																														
Aug	31	1 ⁰⁰	31	00	31	10	3	10																														
Sept.	30	1 ⁰⁰	30	00	30	10	3	00																														
Oct	31		31	-	31		3	10																														
Nov.	30		30		30		3																															
Dec.	31		31		31		3	10																														
Dec.	31		31		31		3	10																														
Jan.	31	1 ⁰⁰	31	10																																		
Feb.	28		30	80																																		
Mar.	31		34	10																																		
Apr.	30		33																																			
			367	40																																		

*15/16 - 18/9 small
65/6 19/9 69/11
61 35-4
62 9-10
64 23-24
67 30-10
68 1-10
70 6-10
6/7 27-11-16 CH
6/8 13-11-16
6/9 20-11-16*

*v. b. 15/9/16 - 29/9/16 Vouch K 1780
15/12/16 65c
v. b. from 5/9/16 - 11/1/17
130/12 16/1/17 40c of this amount
sign Dec pay det*

193403 The Watson 9th day 20⁰⁰

DATE	PAY		FIELD ALLOWANCE				WORKING OR SPECIAL PAY				ASSIGNED PAY CREDITS	OTHER CREDITS	TOTAL CREDITS	ACQUITTANCE ROLLS								CASH PAYMENTS				ASSIGNED PAY	OTHER CHARGES	TOTAL DEBITS	BALANCE		PAY WITHHELD OR DEFERRED	PAY AVAILABLE FOR ISSUE	REMARKS				
	NO. OF DAYS	RATE	AMOUNT		NO. OF DAYS	RATE	AMOUNT		NO. OF DAYS	RATE				AMOUNT		ACQUITTANCE ROLLS				1	2	3	4	CREDIT	DEBIT												
			\$	C.			\$	C.						\$	C.	NO.	DATE	NO.	DATE										NO.	DATE				NO.	DATE		
June 1917												860	376														2676	1702	1004		220	7740	351	22			
July 31	31	100	34	10								34	10	59	14/4												486				20		32	16	26	42	
Aug 31	31		34	10								34	10	128	30/4												730				20		32	17	27	55	
Sept 30	30		33	-								33	-	24	39/5												487				20		20		41	65	
												535	70	814	31/5												943	974			20		346		41	14	
														637	26/7												487	487	1004		20		49	20	24	94	
														548	4/2	413	19/8										80	39	2	63	1004	220	77	40	819	26	

MONTH	PARTICULARS	CR. 1	CR. 2	PARTICULARS	DR. 1	DR. 2	DR. 3	DR. 4	BALANCE	DEFERRED PAY	SERIALIZED	ALLOWANCE	ENG.
1917									2494				
Oct	AR								20				
				AR 935. 29/11/17. 5th Res. Bn.	4 30				20				
Nov.	A.P. Pay				34 10				20				
				AR 1030. 31/10/17. 5th Res. Bn.	9 73								
				AR 976. 17/10/17	4 87								
				AR 1065. 14/11/17	4 87								
				AR 894. 15/9/17	4 87								
				" 1121 " "	7 30								
Dec.	A.P. Pay			Can. A.P. (Dec)	34 10				20	29	20		
1918					67 10				40				
Jan				Can. A.P.					20				
				AR 1167. 19/12/17 5th Res	14 60				20	26	70		Nil
Feb.	A.P. Pay			Can. A.P.	34 10				20				
				AR 1377. 12/1/18. 5th Res.	5 84								
				AR 1388. 26/1/18 do.	9 43								
				AR 1536. 14/1/18 do.	4 87				20	17	06		Nil
March	A.P. Pay			Can. A.P.	30 80				20				
				AR 2054. 22/3/18. 12th Res.	34 10				20				
					34 10				20	14	13		Nil

MONTH	PARTICULARS	CR. 1	CR. 2	PARTICULARS	DR. 1	DR. 2	DR. 3	DR. 4	BALANCE	DEFERRED PAY	SERIALIZED	ALLOWANCE	ENG.
									2494				
									20				
				AR 935. 29/11/17. 5th Res. Bn.	4 30				20				
					34 10				20				
				AR 1030. 31/10/17. 5th Res. Bn.	9 73								
				AR 976. 17/10/17	4 87								
				AR 1065. 14/11/17	4 87								
				AR 894. 15/9/17	4 87								
				" 1121 " "	7 30								
				Can. A.P. (Dec)	34 10				20	29	20		
					67 10				40				
				Can. A.P.					20				
				AR 1167. 19/12/17 5th Res	14 60				20	26	70		Nil
				Can. A.P.	34 10				20				
				AR 1377. 12/1/18. 5th Res.	5 84								
				AR 1388. 26/1/18 do.	9 43								
				AR 1536. 14/1/18 do.	4 87				20	17	06		Nil
				Can. A.P.	30 80				20				
				AR 2054. 22/3/18. 12th Res.	34 10				20				
					34 10				20	14	13		Nil

ASSIGNED PAY. ~~ENGLAND OR~~ CANADA. SEPARATION ALLOWANCE. ENGLAND OR CANADA. NAME: **WATSON, J. J.**
EFFECTIVE DATE: **1/6/16.** EFFECTIVE DATE: NUMBER: **193403**
AMOUNT: ~~\$20.~~ AMOUNT: PARTICULARS OF RANK OR APPOINTMENT

NAME, ADDRESS, RELATIONSHIP & AUTHORITY { WHEN PAYEE OF A.P. IS THE SAME AS PAYEE OF S.A. THE WORD "SAME" ONLY TO BE WRITTEN IN THIS SPACE.
Mrs. Annatell Watson (wife)
47 Ferris Ave, Toronto, Ont. Can.
Stopped 1/7/19

UNIT AND TRANSFERS
ORIGINAL UNIT: **92nd Bu.**
DATE ACCOUNT FIRST OPENED: **1/6/16.**
AUTHORITY DATE EFFECTIVE DATE LEDGER SHEET T'S F'D UNIT TRANSFERRED TO
1/4/18 **1st Co R.D.**

EXTRACTS FROM ACTIVE SERVICE PAY-BOOKS { UPON CLEARANCE OF VOUCHERS, ENTRIES WILL BE CANCELLED BY INSERTION OF DATE CHARGED IN RED INK

DATE OF PAYMENT	NUMBER OF A.R.	UNIT PAID BY	AMOUNT	DATE OF PAYMENT	NUMBER OF A.R.	UNIT PAID BY	AMOUNT
28/5/19	161	Witley fr	9.00				

PARTICULARS OF RENDERING NON-EFFECTIVE: *Disch to Canada 30/6/19 AR 10146 - 7/6/19 B'shon Witley, Mrs. 2nd Lt. 647*

1918 MONTH	PARTICULARS	CR. 1	CR. 2	PARTICULARS	DR. 1	DR. 2	DR. 3	DR. 4	BALANCE	DEFERRED	SEPARATION
31/3/18.	Balance Forw.								14 13		
April.	Pte pay.	33		AR 166. 17/4/18. 12 th Res ban. pay.	7 30			20			
				AR 295. 26/4/18. do.	7 30						
		33			14 60			20	12 53		
May	P. Pay	34 10		ban. A. Pay.				20			
				AR 530. 14/5/18. do.	7 30						
				AR 708. 23/5/18. do.	4 87						
		34 10			12 17			20	14 46		
June	P. Pay.	33		ban. a. pay.				20			
				AR 932 14/6/18 12 Res	7 30						
				AR 1085 26/6/18 do.	7 30						
		33			14 60			20	12 86		
July	P. Pay	34 10		ban. A. Pay.				20			
				AR 1301. 11/7/18. do.	7 30						
				AR 1504 26/7/18. do.	7 30						
		34 10			14 60			20	12 36		
Aug.	P. Pay.	34 10		ban. a. pay.				20			
				AR 1806 14/8 do	7 30						
				AR 2087 27/8/18 do.	4 87						
		34 10			12 17			20	14 29		
Sept.	P. Pay	33		ban. A. Pay				20			
				AR 2242. 12/9/18. do.	7 30						
				AR 2500. 25/9/18. do.	7 30						
		33			14 60			20	12 69		
Oct.	P. Pay	34 10		CAP.				20			
				2995 15/10	4 87						
				2448 27/10	2 49						
		34 10			7 30			20	19 49		

ago agreed 15/11/18
19 49
Forward

Disch NUMBER 193403

RANK Pte.

NAME

Watson J. W.

MONTH	PARTICULARS	CR. 1.	CR. 2.	PARTICULARS	DR. 1	DR. 2	DR. 3.	DR. 4.	BALANCE	DEFERRED	SEPARATION
				No Forward					19.49		
Nov	P. Pay	33-		Cap				20-			
				AR 3094 - 13/11/18 12 Pcs	4.30						
				- 3478 - 19/11/18	4.87						
				✓ 3747 - 16/12/18 ✓	14.60						
Dec	✓	34.10		Cap				20-			
Jan	✓	34.10						20-	33.76		
		101.20			26.77			60-			
Feb	✓	30.80		AR 4026 - 9/1/19 12 Pcs	4.30						
March	✓	34.10		✓ 4073 16/1	9.73						
				✓ 4491 14/2	4.87						
				✓ P. 1663 26/2/19 138 of 1000	4.87						
				✓ P. 1722 5/3/19	9.73						
				Cap				20-			
								20-	22.32		
		64.90			36.50			40-			
Apr	May	33		Cap				20			
				AR 74 - 7/4/19 - M.R. Bechell	9.73						
				- 564 - 8/4/19 -	14.60						
				- 2026 16/4/19 - 2 ppc	9.73						
				- 7002 28/4/19 -	2.43						
				- 6648 14/9/19 - 2 R02	9.73						
May	May	34.10		Cap				20	3.20		
		67.10			46.22			40			
June	May	33		Cap				20			
				161. 28 ⁵ July	9.73						
				1868 10 ⁶ ✓ End of 1/16	9.73				3.26		
		33			119.46			20			

22.87 lost Can 18⁶ 19

SHORT FORM.
 PROCEEDINGS ON DISCHARGE.
 (Demobilization.)

D A 1
 M 2

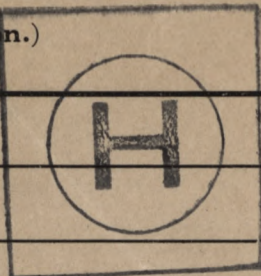

1. No.	193403	
2. Rank.	Pte.	
3. Name.	WATSON, Fredk. William	
4. Unit.	COR	1 CORD
5. Date of Discharge	JUN 29 1919	Place TORONTO, ONT.
6. Reason for Discharge	Demob	Category A2
		Next of Kin Wife
	DEMOBILIZATION	Intend. Town of Residence Toronto
		Occupation Decorator
7. Authority.	No. 2, D.D., Part II, D.O. No. 183	Sup. 2
8. Proposed Residence after Discharge	418 Shaw St Toronto	
9.	CERTIFICATE TO BE SIGNED BY SOLDIER.	
	I hereby acknowledge that at the undernoted place and date I received my discharge Certificate M. F. W.?	
	<i>Fredrick William Watson</i> Signature of Soldier.	
10.	CONFIRMATION.	
	The discharge of the above named man is hereby confirmed.	
Place	H M T → SATURNIA ← No. 2 DISTRICT DEPOT G L S G O W 13 6 19 JUN 29 1919 M O N T R E A L 18 6 19 TORONTO	
Date	<i>H. J. [unclear]</i> Signature Capt.	
	FOR O. C. No. 2, D. D. (O. C. Discharging Unit.)	

SHORT FORM

PROCEEDINGS ON DISCHARGE

(Prescription)

1. No.	
2. Rank	
3. Name	
4. Title	
5. Date of Discharge	
6. Reason for Discharge	
7. Authority	
8. Approved Signature after Discharge	
DATE TO BE SIGNED BY SOLDIER	
I hereby acknowledge that the amount shown and date I received my discharge Certificate	
Signature of Soldier	
COMMISSION	
The discharge of the above named man is hereby confirmed.	
Signature	
Title	
Date	
Place	

LIST OF DISCHARGE DOCUMENTS

Attestation Paper, Triplicate	Medical Form W. 28
or Particulars of Injury	Medical Form W. 103
Field Conduct Sheet	Medical Form W. 113 or A. 1. 1. 123
Casualty Form	Medical Form W. 123 or A. 1. 1. 103
Last Pay Certificate	Medical Form W. 11
Certificates that missing documents are not obtainable	
Medical History Sheet	Medical Form H. 313 or A. 1. 1. 118
Proceedings of Medical Board	Medical Form H. 118 or A. 1. 1. 118
Dental History Sheet	Medical Form D. 307
Medical Report	Medical Form H. 118 or A. 1. 1. 118
Regimental Conduct Sheet	Medical Form H. 307
Company Conduct Sheet	Medical Form H. 307

LIST OF DISCHARGE DOCUMENTS.

Attestation Paper, Triplicate.....	Militia Form W. 23
or Particulars of Recruit.....	Militia Form W. 133
Field Conduct Sheet.....	Militia Form W. 178 or A.F.B. 122
Casualty Form.....	Militia Form W. 54 or A.F.B. 103
Last Pay Certificate.....	Militia Form W. 44
Certificate that missing documents are unobtainable.....	
Medical History Sheet.....	Militia Form B. 313 or A.F.B. 178
Proceedings of Medical Board.....	M.F.B. 227, A.F.B. 179 or A.F.A. 45
Dental History Sheet.....	Militia Form B. 465
Medical Report.....	M. F. W. 129 or D. M. S. 1375
Regimental Conduct Sheet.....	Militia Form B. 263
Company Conduct Sheet.....	Militia Form B. 263a

1. Triplicate Attestation Paper (M.F.W. 23), or Particulars of Recruit (M.F.W. 133).
2. Casualty Form (A.F.B. 103).
3. Medical History Sheet (M.F.B. 313 or A.F.B. 178).
4. Proceedings of Med. Board (M.F.B. 227 or M.F.W. 129)
5. Dental Certificate (C.A.D.C. 5009a).
6. Field Conduct Sheet (A.F.B. 122).
7. Proceedings on Discharge (M.F.B. 218a).
8. Discharge Certificate (M.F.W. 39)
(Enclosed in special envelope (260M)).
9. Copy of Discharge Certificate (M.F.W. 39a).
10. Dispersal Certificate (C.D. 3).
11. Equipment and Clothing } Statement Q.M.G. Form (D.O.S. 2),
12. Last Pay Certificate (P. 851). *and dup*
13. Pay Book (A.B. 64).
14. War Service Gratuity (Form M.F.W. 2695).
15. Sundry Documents.

Group B
 Checked by No. 15
[Signature]
 11/6/19

[Faint, illegible text or stamps]

ORIGINAL.
MEDICAL HISTORY SHEET.

Surname Watson Christian Name Frederick William

Examined { on 31st day of August 1915
at Toronto, Ont.
Birthplace { City or Town Croydon, England,
County Surrey

Approved by Ernest Howard
Rank Capt M.O.

Apparent age 27 yrs. 10 ms.
Trade or occupation Mechanic Painter
Height 5 Feet 7 1/4 Inches.
Weight 111 Lbs.
Chest measurement { Minimum 32 1/2 inches.
Maximum expansion 34 1/2 inches
Physical development Fairly good
Small-Pox Marks nil

Date	Fit or Unfit	EXAMINED FOR RE-ENGAGEMENT,
<u>24/4/19</u>	<u>A</u>	<u>Good</u> M.O.
		M.O.
		M.O.
		M.O.
		M.O.
		M.O.

Vaccination Marks { Arm Right Left
Number none
When Vaccinated last never
(a) Marks indicating congenital peculiarities or previous disease none

Date	Result	VACCINATIONS,
<u>13/9/15</u>	<u>+</u>	<u>Smallpox</u> M.O.
		M.O.
		M.O.

(b) Slight defects but not sufficient to cause rejection
Teeth to be attended to

Date	Result	ANTI-TYPHOID INOCULATIONS, ETC.
<u>6/9/15</u>	<u>+</u>	<u>Smallpox</u> M.O.
<u>10/9/15</u>	<u>+</u>	<u>Smallpox</u> M.O.
<u>23/10/15</u>	<u>+</u>	<u>Smallpox</u> M.O.
<u>23/6/17</u>	<u>+</u>	<u>Smallpox</u> M.O.

Enlisted on 31st day of August 1915 191 at Toronto, Ont.

	CORPS.	REG'T NUMBER.	HABITS.	DATE.
Joined on enlistment	<u>48th Highlanders</u>	<u>193403</u>		<u>31st Aug-1911</u>
Transferred to.....	<u>92nd C.S. Bn. (High.)</u>			

EXAMINED OR DISCHARGED BY A MEDICAL BOARD.

STATION.	DATE.	DISEASE.	RESULT.
<u>Bramshott Camp, Hants.</u> <u>24 FEB. 1917</u> APPROVED.	<u>24/2/17</u> <u>Gold Russell</u> Capt. C. A. M. C. for Colonel, A. D. M. S. Canadian Troops, Bramshott Camp.	<u>D. A. H.</u>	<u>Erri</u> <u>H. Mackinnon Capt.</u> PRESIDENT. MEDICAL BOARD. BRAMSHOTT. <u>Bii</u> <u>GA Petru Capt came.</u>
	<u>5. 11. 17</u>		

N. B.—This sheet to be disposed of in accordance with instructions in the Regulations for Army Medical Service, on the man becoming non-effective; the date and cause being stated on next page.

Christian Name *Frederick William*
 Surname *Watson*

STATION.	Date of Arrival at the Station.	DATES OF						DISEASE.	Number of days in Hospital.	Remarks on nature of the disease: how induced: if mild or severe: if completely recovered from; whether any particular treatment was adopted. In venereal cases state nature of primary disease, and whether mercury has been given. If an accident, state whether it occurred on duty and whether a Court of Inquiry was held. Date of issue and particulars of artificial teeth or surgical appliances supplied. Particulars of prophylactic inoculations.	Signature of Medical Officer.
		Admission into Hospital.			Discharge from Hospital.						
		Day	Month	Year	Day	Month	Year				
EXHIBITION CAMP		4	12	15	9	12	15	Influenza	6	Brom. Co. Aspirin, Mercury Complete.	Jalouphul Capt
Moore Barracks Hpt. Shorncliffe.		5	9	16	6	9	16	Inf. Lymph. Glands & Joints	5	Trans. to Shorn. Mil. Hosp	Gomallam CAPT. G.A.M.C. REGISTRAR.
NO 12 CAN. GENERAL HOSPITAL.		19	2	19	21	2	19	Cystitis	2	freq. urination burning, pus for 2 weeks - occasionally bloody urine. Transferred to Hodings for treatment	Jalouphul Capt
13 BQ NHastings		22	2	19	31	3	19	Cystitis	38	under treatment & diet has greatly improved. Malbum. Transferred to Coadunival Hosp	Jalouphul Capt
Princess Patricia Canadian Red Cross Hospital, Gordon Camp, Bexhill.		31	3	19.	14	4	19		14	Trans. to Epsom	W. R. ... Capt
MCH Epsom		14	4	19				PO		Has palpitation & headache after slight exertion	FAB 1-4-19
MCH Epsom		14	4	19	5	MAY	1919		23	Toiled ... No symptoms Heart ...	Capt. G.A.M.C. No. 1 Division

Capt. G.A.M.C. No. 1 Division

162942

EXAMINATION

BY

STANDING MEDICAL BOARD, BRAMSHOTT.

No. 102403 Rank pts Name Mason T.W. 191 7
Local Unit 92nd Res Overseas Unit _____ Age 28

Examination held in Bramshott area.

DISABILITY. B. a. H.

Overseas—Local.
(scratch one out)

PRESENT CONDITION.

*Heart's actions rapid 120 to the
man so unable to do route marches
Poor physique.*

Board recommends: C. ii

1. Fit for Duty.
2. Fit for duty after _____ weeks physical training.
3. Fit for Base duty _____ weeks.
4. Fit for Permanent Base Duty.
5. Discharge.

Signatures :

Members { H. Mackinnon Capt Pres.
Mason T.W. Capt

Approved.

Bramshott 24 191 7 J. B. Russell Capt CAME.
for A.D.M.S. and G.O.C.,
Canadian Troops, Bramshott.

13382

EXAMINATION BY STANDING MEDICAL BOARD, BRAMSHOTT.

101

No. _____ Rank _____ Name _____

Local Unit _____ Overseas Unit _____ Age _____

Examination held in Bramshott area.

DISABILITY

Overseas—Local
(attach one out)

PRESENT CONDITION

Board recommended:

1. Fit for Duty

2. Fit for duty after _____ weeks physical training

3. Fit for Base duty _____ weeks

4. Fit for Permanent Base Duty

5. Discharge

Signature:

Pres.

Members

Approved

101

Bramshott

"SATURNIA" 28.6.19

DISPERSAL "I"

AUDITOR *W.P.T.* PAYMASTER *W.H.*

PROMOTIONS, REDUCTIONS AND REVERSIONS AFFECTING DAILY RATE OF PAY AND ALLOWANCES

REGT. No. 193403

RANK Pte

NAME (IN FULL) WATSON, F.W.

W. 4675

M. OR S.

Form with fields for NEXT OF KIN, ADDRESS, RELATIONSHIP, PARTICULARS, EFFECTIVE DATE, AUTHORITY, ORIGINAL UNIT, PLACE OF ATTESTATION, TRANSFERRED TO, DATE, ASSIGNED PAY \$, DATE EFFECTIVE, PAYABLE TO, ADDRESS, STOP PAYMENT FORM, DISCHARGED, PLACE, DATE, REASON, AUTHORITY, IF ENTITLED TO POST DISCHARGE PAY.

Table with columns: MONTH, PAY AND F.A. (NO. OF DAYS, RATE, AMOUNT), OTHER CREDITS, TOTAL CREDITS, ACQUITTANCE ROLLS (COL. NO. 1, 2, 3), CASH PAYMENTS (COL. NO. 1, 2, 3), ASSIGNED PAY, REGIMENTAL CHARGES, OTHER CHARGES, TOTAL DEBITS, BALANCE (DEBIT, CREDIT), SUBS. PARTICULARS OR REMARKS.

BALANCE FROM PREVIOUS ACCOUNT

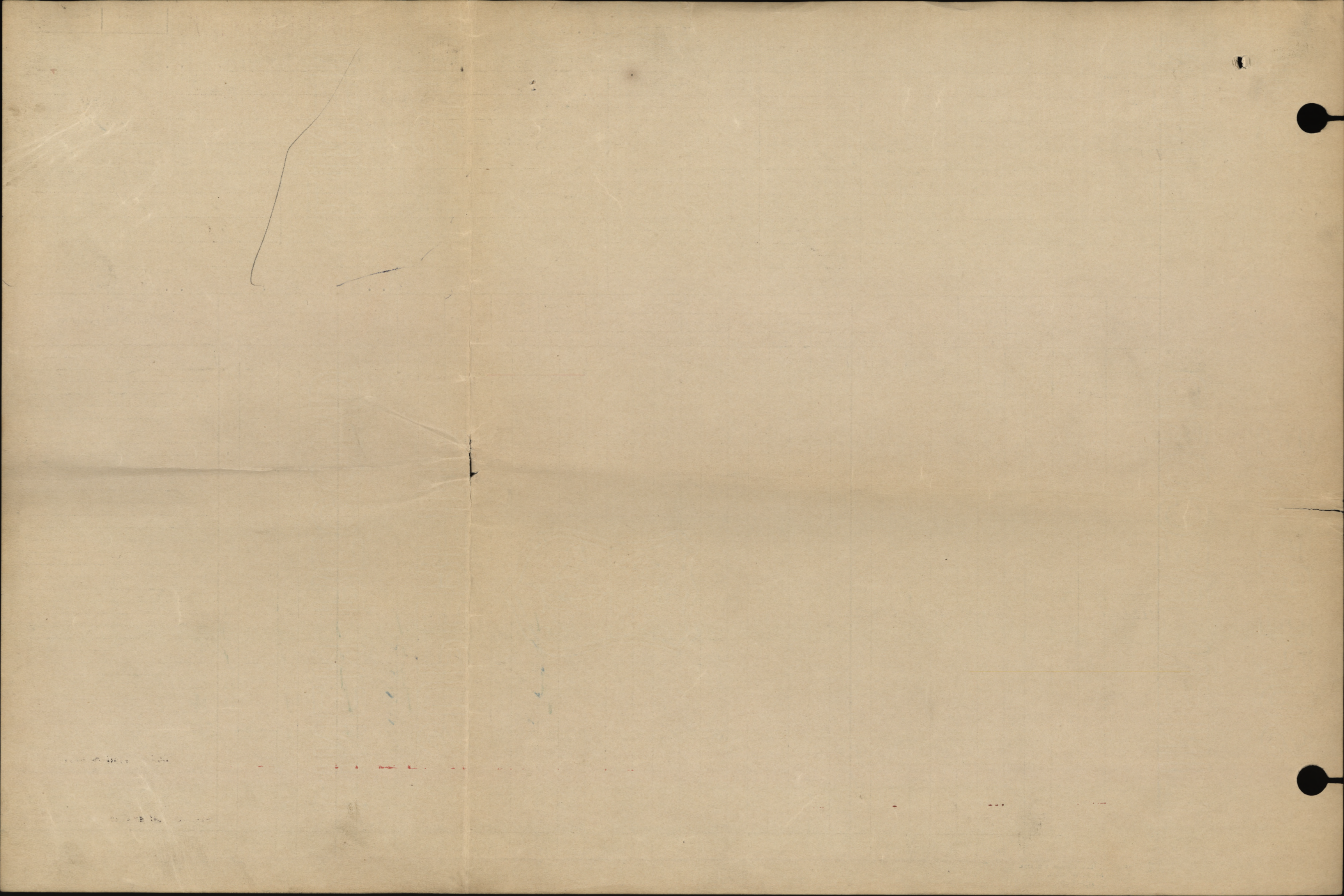

Date of Enlistment

MILITIA AND DEFENCE

Date of Assignment

Separation and Assigned Pay Branch

OVERSEAS CONTINGENTS

1-9-15

June 1/16

RATE OF SEPARATION ALLOWANCE

30	1-9-15
----	--------

PO 2753
M038891

W

2705

RATE OF ASSIGNMENT

20			
----	--	--	--

PARTICULARS OF SEPARATION ALLOWANCE

No. 193403
 Rank Pte Promoted W Reverted Discharge
 Soldier's Name F. Watson
 Battalion 92 Batt
 Beneficiary Annabell Watson
 Relationship Wife M.F.W. 7554 rend. 26-7-18, O.K. 22/1/18.
 Address

PARTICULARS OF ASSIGNMENT

Name Mrs Annabell Watson *wife*
 Address 47 Ferris Ave
 Change of Address Toronto Ont
 1 52 55 Milliard St. 1001 Dufferin St.
 2
 3
 4

Date	Cheque No.	Amount S/A	Amount A/P	Total	REMARKS
1917					018874-7-44
Dec 31		560.00	380.00	940.00	M. RO LP 62523 rend 3/11/19 per address O.K. ED
Jan 18	0 71466	80	20	50	S.A. states F. W. Watson
Feb	0 72138	25	20	45	
Mar	X 90423	25	20	45	
Apr	W 12522	25	20	45	
May	W 18307	25	20	45	
June	R 26154	25	20	45	
July	R 21455	25	20	45	
Aug	V. 35576	25	20	45	
Sept	V. 45804	25	20	45	
Oct	K 49634	25	20	45	
Nov	O 61205	25	20	45	
Dec	P 62290	45	20	65	
Jan	N 72464	30	20	50	
Feb	V 77703	30	20	50	
Mar	N 87818	30	20	50	
Apr	V 249	30	20	50	
May	J 6484	30	20	50	
June	N 11401	30	20	50	
		1065	740	1805	

M. RO L.P 107453 destn 3-7-19

Exce rend 19/3/19 O.K. F.L.

A/c Closed 30/6-17
 Ret'd per... Saturnia
 Date 29/6/17... M.F.W. 187 2/6/19
 Closed... M. W. 187
M. W. 187

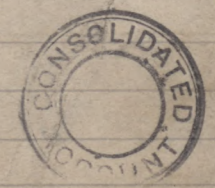

M. F. W. 128
 400M-6-17-1772-39-1141
 L. L. 22520-M. & D. 7593.

Edgewy
 JW

Date of Enlistment

MILITIA AND DEFENCE

Date of Assignment

Separation and Assigned Pay Branch

OVERSEAS CONTINGENTS

RATE OF SEPARATION ALLOWANCE

--	--	--	--

RATE OF ASSIGNMENT

--	--	--	--

PARTICULARS OF SEPARATION ALLOWANCE

No. *888*

Rank Promoted Reverted Discharge

Soldier's Name *W. J. ...*

Battalion *...*

Beneficiary

Relationship

Address

PARTICULARS OF ASSIGNMENT

Name

Address

Change of Address

1

2

3

4

Date	Cheque No.	Amount S/A	Amount A/P	Total	REMARKS
	<i>X</i>				

1313

SYPHILIS CASE-SHEET.

Regtl. No. *193403* Rank and Name *Pte Watson L.* Corps *92nd Res Canadian.*

Placed on Syphilis Register at ~~CHEBBYHENTON MILITARY HOSPITAL~~ **CAMBRIDGE** on *14.11.16* No. in Register ⁽²⁾ *W 52*

Disease contracted at *?* Primary sore appeared on (date) *14/9/16*

CONDITION WHEN PLACED ON REGISTER.

Primary sore—character and site *sore in meatus*

Lymphatic glands *glands inguinal + axillary +*

Skin (nature and distribution of rash) *nil*

Mucous membranes *nil*

Other symptoms *gonorrhoea*

Examination of exudate from sore—Spirochaeta Pallida (present or absent)

Examination of blood serum— Method employed (original or modification)

Wassermann reaction (Result (positive or negative))

Station ~~CHEBBYHENTON MILITARY HOSPITAL~~ **CAMBRIDGE** Date *14/11/16* Signature of M.O. *[Signature]*

Struck off Syphilis Register at ~~CHEBBYHENTON MILITARY HOSPITAL~~ **CAMBRIDGE** on

Cause of being struck off Register { (a) Recovered
(b) Transferred to Army Reserve
(c) Discharged from Army }

Station Date Signature of M.O.

N.B.—On completion of a course of treatment a red line to be drawn across the page, and the date when the next blood test is due to be entered in red ink below the line, e.g., "Blood test due 15.5.14."
The date and result of the blood test to be entered; and if negative, the date on which the next blood test is due to be also entered.

Station	Date	Symptoms and progress (Date of admission to hospital, and date of discharge from hospital, to be entered in red ink.)	Weight clothed, without boots—lbs.	Urine		Wasser- mann Reaction		Treatment			Signature of M.O. (Each M.O. will sign his name in full on the first occasion; subsequent entries may be initialled)	
				Normal (N.) Albumen (Alb.)	Method (Original (O.) Modification (M.)	Result (Positive (+) Negative (-)	Arsenical		Intravenous Injection. Dose in grammes	Mercurial		Other Methods
							Salvarsan	Neo-Salvarsan				
	14.9.16	Admitted										
	14.11.16											
	15 "											
	21 "											
	22 "											
	28 "											
	29 "											
	5.12.16											
	6 "											
	12 "											
	13 "											
	19 "											
	20 "											
	1.1.17	Wassermann Negative										
	11.1.17	Discharged										
	(Next Blood test due end of April)											



Phylogenes Map
[Handwritten initials and scribbles]

28 "

29 "

5.12.16

6 "

12 "

13 "

19 "

20 "

1.1.17 Wassermann Negative

11.1.17 Discharged

(Next Blood test due end of April)

1 Gr% Hg. Cream.

inj. Galyl. gm. .4

1 Gr% Hg. Cream.

inj. Galyl. gm. .4

1 Gr% Hg. Cream.

inj. Galyl. gm. .4

1 Gr% Hg. Cream.

inj. Galyl. gm. .4

0

Handwritten scribbles in the right margin.

Handwritten scribbles in the right margin.

