

ATTESTATION PAPER.

Triplicate
No. 669450

Folio.

CANADIAN OVER-SEAS EXPEDITIONARY FORCE.

QUESTIONS TO BE PUT BEFORE ATTESTATION.

(ANSWERS.)

- 1. What is your surname?..... Welsh,
- 1a. What are your Christian names?..... Horace.
- 1b. What is your present address?..... 312 Arthur St., Toronto, Canada.
- 2. In what Town, Township or Parish, and in what Country were you born?..... Cornwall, England.
- 3. What is the name of your next-of kin?..... Ellen Welsh,
- 4. What is the address of your next-of-kin?..... Dunn Cottage, Half Way, St. Neot
Liskeard, Cornwall, England.
- 4a. What is the relationship of your next-of-kin?..... Mother.
- 5. What is the date of your birth?..... January 9th, 1889.
- 6. What is your Trade or Calling?..... Teamster.
- 7. Are you married?..... No.
- 8. Are you willing to be vaccinated or re-vaccinated and inoculated?..... Yes.
- 9. Do you now belong to the Active Militia?..... No.
- 10. Have you ever served in any Military Force?..... No.
If so, state particulars of former Service.
- 11. Do you understand the nature and terms of your engagement?..... Yes.
- 12. Are you willing to be attested to serve in the } Yes
CANADIAN OVER-SEAS EXPEDITIONARY FORCE? }

DECLARATION TO BE MADE BY MAN ON ATTESTATION.

I, Horace Welsh, do solemnly declare that the above are answers made by me to the above questions and that they are true, and that I am willing to fulfil the engagements by me now made, and I hereby engage and agree to serve in the **Canadian Over-Seas Expeditionary Force**, and to be attached to any arm of the service therein, for the term of one year, or during the war now existing between Great Britain and Germany should that war last longer than one year, and for six months after the termination of that war provided His Majesty should so long require my services, or until legally discharged.

Horace Welsh (Signature of Recruit)

Date..... January 28th..... 191 6 *A. Malone* (Signature of Witness)

OATH TO BE TAKEN BY MAN ON ATTESTATION.

I, Horace Welsh, do make Oath, that I will be faithful and bear true Allegiance to His Majesty **King George the Fifth**, His Heirs and Successors, and that I will as in duty bound honestly and faithfully defend His Majesty, His Heirs and Successors, in Person, Crown and Dignity, against all enemies, and will observe and obey all orders of His Majesty, His Heirs and Successors, and of all the Generals and Officers set over me. So help me God.

Horace Welsh (Signature of Recruit)

Date..... January 28th..... 191 6 *A. Malone* (Signature of Witness)

CERTIFICATE OF MAGISTRATE.

The Recruit above-named was cautioned by me that if he made any false answer to any of the above questions he would be liable to be punished as provided in the Army Act.

The above questions were then read to the Recruit in my presence.

I have taken care that he understands each question, and that his answer to each question has been duly entered as replied to, and the said Recruit has made and signed the declaration and taken the oath

before me, at Toronto, this 28th day of January, 191 6.

[Signature] (Signature of Justice)

Description of Horace Welsh on Enlistment.

Apparent Age 27 years 0 months.
 (To be determined according to the instructions given in the Regulations for Army Medical Services.)

Distinctive marks, and marks indicating congenital peculiarities or previous disease.
 (Should the Medical Officer be of opinion that the recruit has served before, he will, unless the man acknowledges to any previous service, attach a slip to that effect, for the information of the Approving Officer).

Height 5 ft 9 1/2 ins.

2 Moles on Left Shoulder
Mole on back Left Side
Mole on back Neck.

Chest measurement { Girth when fully expanded 37 ins.
 Range of expansion 4 ins.

Complexion Dark

Eyes Brown

Hair Dk. Brown.

Religious denominations. { Church of England.....
 Presbyterian.....
 Methodist Meth.
 Baptist or Congregationalist.....
 Roman Catholic.....
 Jewish.....
 Other denominations.....
 (Denomination to be stated.)

CERTIFICATE OF MEDICAL EXAMINATION.

I have examined the above-named Recruit and find that he does not present any of the causes of rejection specified in the Regulations for Army Medical Services.

He can see at the required distance with either eye; his heart and lungs are healthy; he has the free use of his joints and limbs, and he declares that he is not subject to fits of any description.

I consider him* Fit for the Canadian Over-Seas Expeditionary Force.

Date January 28th, 1916.

Jas. W. Barton
Captain
 Medical Officer

Place.....

Toronto Recruiting Depot.

*Insert here "fit" or "unfit."

NOTE.—Should the Medical Officer consider the Recruit unfit, he will fill in the foregoing Certificate only in the case of those who have been attested, and will briefly state below the cause of unfitness:—

CERTIFICATE OF OFFICER COMMANDING UNIT.

Horace Welsh.....having been finally approved and inspected by me this day, and his Name, Age, Date of Attestation, and every prescribed particular having been recorded, I certify that I am satisfied with the correctness of this Attestation.

W. J. ...
 (Signature of Officer)
 Commanding 166th Overseas Battalion, Q. O. R.

MAR 24 1916

Date.....1916.

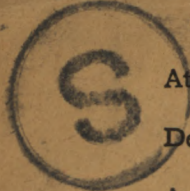

- Proceedings of Court of Inquiry or on men reported Missing on Active Service.....
- Attestation Papers..... 2
- Declaration of change of name.....
- Authority for special enlistments.....
- Documents of re-enlisted men.....
- Regimental Conduct Sheet..... 1
- Compulsory Stoppages.....
- Casualty Forms..... 1
- Proceedings on discharge..... 1
- Corps History Sheet.....
- Date and No. of Deposit Receipt for Purchase Money and Amount.....
- Parchment Certificate.....
- Medical Report for Invalids.....
- Medical History Sheet..... 2
- Proceedings of Regt. Court Martial.....
- Copies of Convictions by Civil Power.....
- Company Conduct Sheet..... 1
- Clothing Transfer Certificate.....
- Inventory of Kit.....
- Last Pay Certificate..... 1

3

DISCHARGE DOCUMENTS

R. O. No.

H. Q. No.

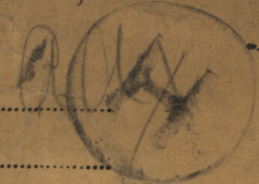

Name Welsh, Horace.

Regt. No. 669450 Rank Private

Corps 166th Q.O.R. O.S. Bn C. E. F.

Medically Unfit.

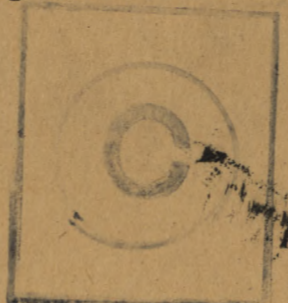

13829



15-15

15-15

15-15

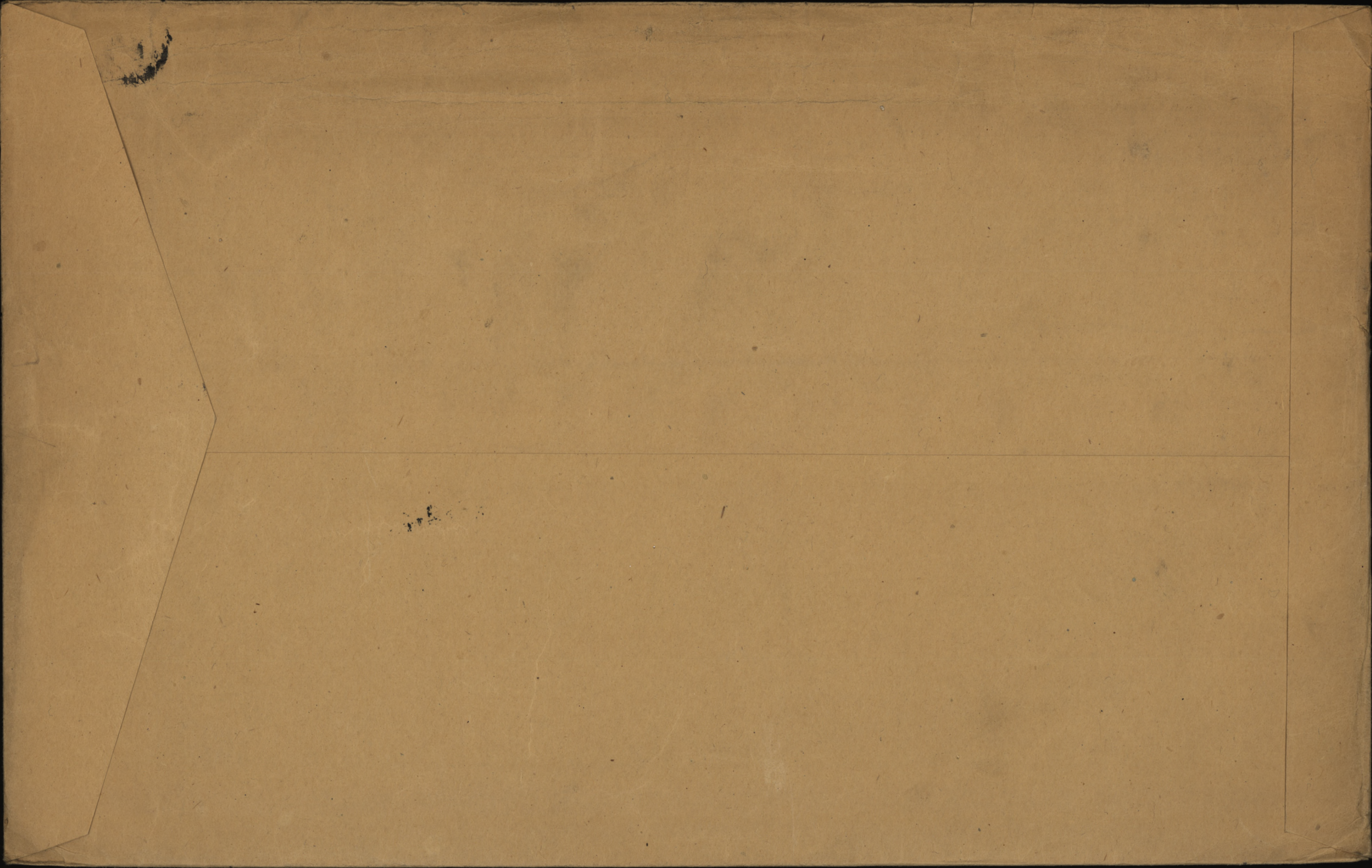

649-25-2870.

CARD NO. *L*

SURNAME. *Welsh*

S.O.S. des 6/7/16

CHRISTIAN NAMES *Horace*

FOLL. *2*

REGL. NO. *669450*

RANK *Pte.*

UNIT *166th.*

Bn

FORMER CORPS

nil.

NEXT OF KIN.

CHANGE OF ADDRESS

NAMES IN FULL *Welsh, Mrs. Ellen,*

RELATIONSHIP TO SOLDIER *mother*

ADDRESS *Dunn Cottage, Half Way,
St. Neot, Liskeard, Cornwall, Eng.*

COUNTRY OF BIRTH *England, Cornwall*

DATE *Jan, 9th, 1889*

PLACE OF ATTESTATION *Toronto, Ont.*

DATE *Jan 28th 1916,*

onep

MARRIED

SINGLE

yes.

WIDOWER

TRADE OR CALLING

Teamster

RELIGION

Methodist

DESCRIPTION.

APPARENT AGE

27

YEARS

MONTHS

HEIGHT

5

FEET

9 1/2

INCHES

CHEST MEASUREMENT

37

INCHES

EXPANSION

4

INCHES

COMPLEXION

Dark

EYES

Brown

HAIR

D. Brown

DISTINGUISHING MARKS

2 moles on Left Shoulder, mole on back left side, mole on back neck.

MEDICAL EXAMINATION.

PLACE

DATE

Jan. 28th, 1916

Present Address: - 312 Arthur St., Toronto, Ont.

REG. NO. 669450 NAME Walsh N.
(SURNAME FIRST)

RANK Plt- CORPS 166 Batt

AGE 27 SERVICE

NAME OF HOSPITAL Exhibition Camp. PLACE Toronto

DATE OF ADMISSION 20-6-16

DISEASE Rheumatism

DISCHARGE 5-7-16

OPERATION

DISCHARGED TO DUTY Yes.

TRANSFERRED TO

DISCHARGED BY MEDICAL BOARD

REMARKS

Lined area for writing remarks, consisting of 12 horizontal lines.

Fill in Only.—Unit, Number, Rank and Name.

Casualty Form—Active Service.

M. F. W. 54.
150M. 10-15.
H.Q. 1772-39-920.

Unit, Regiment or Corps

Q. O. R., 166th O/S Batt., C. E. F.

Regimental No. *669450*

Rank

Pte.

Name

W. J. H. Horace

C. E. F.

Enlisted (a)

Terms of Service (a)

Service reckons from (a)

Date of promotion to
present rank. }

Date of appointment
to lance rank }

Numerical position on
roll of N. C. Os. }

Extended

Re-engaged

Qualification (b)

Report		Record of promotions, reductions, transfers, casualties, etc., during active service, as reported on Army Form B. 213, Army Form A. 36, or in other official documents. The authority to be quoted in each case.	Place	Date	Remarks taken from Army Form B. 213, Army Form A. 36, or other official documents.
Date	From whom received				
<i>Discharged—Medically unfit July 6/16</i>					

(a) In the case of a man who has re-engaged for, or enlisted into Section D. Army Reserve, particulars of such re-engagement or enlistment will be entered.

(b) e.g. Signaller, Shoering Smith, etc., etc., also special qualifications in technical Corps duties.

[P.T.O.]

Report		Record of promotions, reductions, transfers, casualties, etc., during active service, as reported on Army Form B 213, Army Form A. 36, or in other official documents. The authority to be quoted in each case.	Place	Date	Remarks taken from Army Form B. 213, Army Form A. 36, or other official documents.
Date	From whom received				

CANADIAN CONTINGENT EXPEDITIONARY FORCE

LAST PAY CERTIFICATE

This form to be used for all Ranks (Vide Article 71, Financial Instructions C.E.F., 1914).

Regimental No. 669450 Rank Private Name H. Welsh
 Corps 166th Q.O.R. Battn. who was* discharged
 On July 6th, 1916. ~~1915~~ to

* Insert "discharged" or "transferred."

The following is a statement of the account of the above-named to date of transfer or discharge inclusive:—

DR.		\$	c.	CR.		\$	c.	
From July 1 To July 6	Bal. Dr. from previous month.....			From July 1 To July 6	Regimental pay 6 days at \$.....	1.00	6 00	
	Total payments during period				Field allowance 6 " \$.....	.20	60	
	from.....				Other allowances <u>civilian clothes</u>			
	Assigned Pay.....				<u>P.M. 19 F-37 11/7/17</u>		8 00	
	<u>Laundry</u>		25		Other Credits (give particulars).....			
	Other Charges (give particulars).....		10 00		<u>Uniform</u>		10 00	
Bal. Cr. on discharge or transfer.....		14 35	Bal. Dr. on discharge or transfer.....					
TOTAL.....		24.60	TOTAL.....			24 60		

The amount shewn as Balance Cr. due on discharge or transfer has † been paid.

Monthly stoppage on account of assignment of pay is \$15.00, and has not been charged in Paylist for month of July, 1916

† Insert "been" or "not been," as case may be.

REMARKS:—

State (1) date of enlistment..... Jan. 28th, 1916.

(2) if married and if a Separation Allowance Card has been submitted..... Yes Yes

(3) cause of discharge and authority..... Med. Unfit D.O. 212

If discharged from the Contingent, state if Stop Payment advice for Assigned Pay has been forwarded, and date.....

I have carefully examined this statement of account and find it to be a correct extract from the Paylist of the unit.

Date..... JUL 2 01916

Place..... BORDEN CAMP, ONT.

E. M. ...
HON. CAPT

Paymaster
 PAYMASTER, 188th OVERSEAS BATTALION

MEDICAL HISTORY SHEET.

Surname Welch Christian Name Henry

Examined { on <u>28th</u> day of <u>January</u> 191 <u>6</u> at <u>Toronto, Canada.</u>	Approved by <u>Jas. W. Baxter</u> Rank <u>Capt. DEPOT</u> M.O.
Birthplace { City or Town <u>Cornwall,</u> County <u>Cornwall, England.</u>	Date. Fit or Unft. EXAMINED FOR RE-ENGAGEMENT.
Apparent age <u>27 Years.</u>	
Trade or occupation <u>Teamster.</u>	M.O.
Height <u>5</u> Feet <u>9½</u> Inches.	M.O.
Weight <u>131</u> Lbs.	M.O.
Chest measurement { Minimum <u>37</u> inches. Maximum expansion <u>4</u> inches.	M.O. M.O.
Physical development <u>Good.</u>	M.O.
Small-Pox Marks <u>No.</u>	M.O.
Vaccination Marks { Arm <u>Right</u> <u>1</u> <u>Left</u> Number <u>1</u>	Date. Result. VACCINATIONS.
When Vaccinated last <u>1890</u>	M.O.
(a) Marks indicating congenital peculiarities or previous disease <u>No.</u>	M.O. M.O.
(b) Slight defects but not sufficient to cause rejection <u>No.</u>	Date. Result. ANTI-TYPHOID INOCULATIONS, ETC.
	M.O. M.O. M.O.

Enlisted on 28th day of January, 1916 at Toronto, Canada.

	CORPS.	REG'TL. NUMBER.	HABITS.	DATE.
Joined on enlistment	<u>166 Batt.</u>	<u>669450</u>		
Transferred to				

EXAMINED OR DISCHARGED BY A MEDICAL BOARD.

STATION.	DATE.	DISEASE.	RESULT.

N. B.—This sheet to be disposed of in accordance with instructions in the Regulations for Army Medical Service, on the man becoming non-effective; the date and cause being stated on next page.

SEPARATION ALLOWANCE

274

Name *Lottie Welsh*

Name of Soldier *Welsh Horace*

Address *68 Lappin Ave.
Toronto Ont.*

Regtl. No.

Rank *Pte*

Corps *166th Batta*

Relation to Soldier }
wife, child or mother } *wife*

To what Corps belonging }
when called out }

na

PAYMENTS

Month	Year	Cheque No.	Amt.	REMARKS
Aug.	1914			
Sept.				
Oct.				
Nov.				
Dec.				
Jan.	1915			
Feb.				
March				
Apl.				
May				
June				
July				
Aug.				
Sept.				
Oct.				
Nov.				
Dec.				
Jan.	1916			
Feb.				
March				

ACCOUNT CLOSED
DATE..... PER *W.*

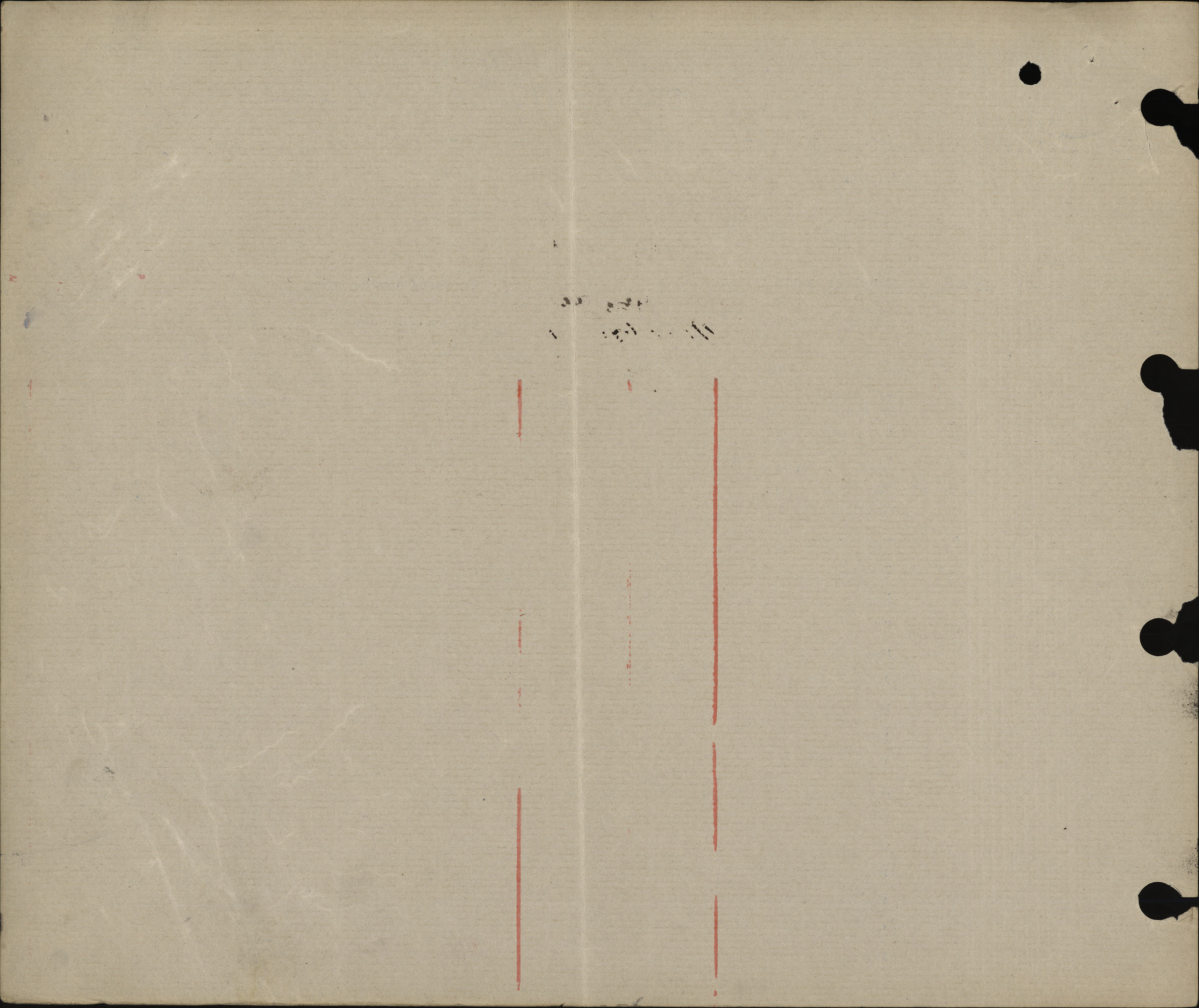

SEPARATION ALLOWANCE

OVERSEAS CONTINGENTS

Sheet No. 2.

L. L. Job 89002.-Reg. 6213

Lottie WelshWife
PAYMENTS.Pte. Welsh Horace
Name of Soldier

Month.	Year.	Cheque No.	Amt.	Remarks.
April	1916	K 4057	40	40
May		T 477	20	20
June		2688	20	20
July		712462	20	20
Aug.		Mo 1162	4	4 ⁰⁰ due to close/c
Sept.				
Oct.				
Nov.				
Dec.				
Jan.	1917			
Feb.				
March				
April				
May				
June				
July				
Aug.				
Sept.				
Oct.				
Nov.				
Dec.				
Jan.	1918			
Feb.				
March				
April				
May				
June				
July				

ACCOUNT CLOSED

DATE.....PER..... W

F 12462 cancelled
 Dis 6/7/16 Cmo 4/7/16

MILITIA AND DEFENCE
SEPARATION ALLOWANCE
 OVERSEAS CONTINGENTS

Sheet No. 2 (Contd:)

PAYMENTS.

Name of Soldier

Month.	Year.	Cheque No.	Amt.	Remarks.
Aug.	1918			
Sept.				
Oct.				
Nov.				
Dec.				
Jan.	1919			
Feb.				
March				
April				
May				
June				
July				
Aug.				
Sept.				
Oct.				
Nov.				
Dec.				
Jan.	1920			
Feb.				
March				
April				
May				
June				
July				
Aug.				
Sept.				
Oct.				
Nov.				

139.

This space to be for numbers.

Proceedings on Discharge.

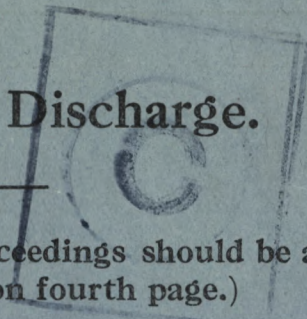

(When forwarded for confirmation these proceedings should be accompanied by the documents specified on fourth page.)

No.	669450
Rank	Private
Name	Horace Welsh
<small>NOTE—The name must agree strictly with that on enlistment unless changed subsequently by authority.</small>	
Corps (Squadron, Battery or Company)	166 O.R. of Bu.
Date of Discharge	6 th July 1916
Place of Discharge	Camp Borden Ont.

1. DESCRIPTION AT THE TIME OF DISCHARGE.

Age.....27.....years.....6.....months.
 Height.....5.....feet.....9 1/2.....inches.
 Complexion.....Dark
 Eyes.....Brown
 Hair.....dk. Brown
 Trade.....Teamster
 Intended place of residence } 312 Arthur St
 (To be given as fully as } Toronto
 practicable.)

Descriptive Marks

2 moles on left shoulder
 Mole on back left side
 Mole on back neck

2. The above-named man is discharged in consequence of

being
 Medically unfit

N.B.—The cause of discharge must be worded as prescribed in the King's Regulations and be identified with that on the character certificate. If discharged by superior authority, the number and date of the letter to be quoted.

3. Conduct and character while in the service have been, according to the records, etc.

V. Good.

N. B.—This will be assessed when practicable, by the Commanding Officer, in the presence of the soldier and the Officer Commanding his Squadron, Battery or Company:

4. Special qualifications for employment in civil life. (Wide para. 332, K. R. & O., Canada.)

Teamster

To be in the handwriting of the Commanding Officer, who will himself make identical entries on the character certificate and initial them.

M. F. B. 218.

50m.—3-16.

H. Q. 1772-39-113.

(OVER)

Checked.
 26-10-16
 L.H.

5. He is in possession of the following number of G. C. Badges:

No reference to G. C. Badges is to be made on either the discharge or character certificate.

6. Medals and Decorations.....

Three horizontal dashed lines for listing medals and decorations.

To be copied by the Commanding Officer on to the parchment Discharge Certificate.

7. His account is correctly balanced, and signed by the Officer Commanding his Company. (Squadron or Battery), and I have impartially enquired into all matters brought before me in accordance with Regulations.

(Place) *Camp Borden Det.*

(Date) *July 6-1916*

Mitchell
Major
Commanding *166th Overseas Battalion, C.O.R.*

8. Certificate to be signed by the Soldier on Discharge

I hereby acknowledge that I received all my Pay, Allowances and Clothing, and all just demands, up to the present date, subject to the reservations of the claims noted on the third page.

(Place) *Camp Borden Det. Horace Welsh* (Signature of Soldier.)

(Date) *July 6-1916 Jas Higgins* (Signature of Witness.)

When a soldier is absent through illness or any other cause and it is not desirable to forward these proceedings to him for signature, a manuscript copy should be sent for the man to sign, and when returned, should be attached here.

9. Additional Certificate in the case of a Soldier who takes his discharge on his own request.

I hereby declare that I do of my own free will request to be discharged from His Majesty's Service.

..... (Signature of Soldier.)

10. Statement of Service.

Service toward Engagement to..... (the date to which the Record of Service is completed).....years.....days.

Total.....years.....days.

11. Confirmation of Discharge.

The discharge of the above-named man is hereby confirmed.

(Place) *Camp Borden Det.*

(Date) *6th July 1916*

Mitchell
(Signature) *Major*

Reservations referred to at Para. 8.

(To be signed by the soldier. When there are none, it is to be so stated, and signed by the soldier.)

(OVER)

List of Discharge Documents.

Reg. Conduct Sheet, Militia form B. 263. Squadron } Battery } Conduct Sheet, " B. 263a. Company }	Attestation Paper, Militia Form B. 235. Proceedings on Discharge " B. 218.
Copies of Convictions, by C. P. in MS. Med. Hist. Sheet, Militia Form B. 313 Medical Report for Invalid* " B. 227. Statement of Man's Account on Transfer and Last Pay Cer- tificate, " D. 877. *Only if discharged "Medically unfit."	In the case of recruits who are rejected on final approval, the discharge documents will consist of (a) Proceedings on Discharge. (b) Attestation. (c) Medical History Sheet (in the event of such having been prepared.)

N. B.—In the case of a man discharged by purchase, the date and number of Deposit Receipt with amount of same is to be noted hereon.