

UNIT

*2087*  
*For Garry Horse*

**ORIGINAL**

Regimental No.

*12581*  
*15801*

# ATTESTATION PAPER.

## CANADIAN OVER-SEAS EXPEDITIONARY FORCE.

### QUESTIONS TO BE PUT BEFORE ATTESTATION.

(ANSWERS).

1. What is your name ?
2. In what Town, Township or Parish, and in what Country were you born ?
3. What is the name of your next-of-kin ?
4. What is the address of your next-of-kin ?
5. What is the date of your birth ?
6. What is your Trade or Calling ?
7. Are you married ?
8. Are you willing to be vaccinated or re-vaccinated ?
9. Do you now belong to the Active Militia ?
10. Have you ever served in any Military Force ?  
If so, state particulars of former Service.
11. Do you understand the nature and terms of your engagement ?
12. Are you willing to be attested to serve in the }  
CANADIAN OVER-SEAS EXPEDITIONARY FORCE ? }

*Murray Welsh*  
*Kincardine, Ont Canada.*  
*Mrs. M. Welsh*  
*Kincardine Ont Canada*  
*August 14th 1889*  
*Butcher*  
 No  
 Yes  
 Yes  
 No  
 Yes  
 Yes  
*M. Welsh* (Signature of Man).  
~~*Abel*~~ (Signature of Witness).  
*Alan Grosman Lieut FGH*

### DECLARATION TO BE MADE BY MAN ON ATTESTATION.

I, *Murray Welsh*, do solemnly declare that the above answers made by me to the above questions are true, and that I am willing to fulfil the engagements by me now made, and I hereby engage and agree to serve in the Canadian Over-Seas Expeditionary Force, and to be attached to any arm of the service therein, for the term of one year, or during the war now existing between Great Britain and Germany should that war last longer than one year, and for six months after the termination of that war provided His Majesty should so long require my services, or until legally discharged.

Date *June 10th* 1915. *M. Welsh* (Signature of Recruit).  
~~*Abel*~~ (Signature of Witness).  
*Alan Grosman Lieut FGH*

### OATH TO BE TAKEN BY MAN ON ATTESTATION.

I, *Murray Welsh*, do make Oath, that I will be faithful and bear true Allegiance to His Majesty King George the Fifth, His Heirs and Successors, and that I will as in duty bound honestly and faithfully defend His Majesty, His Heirs and Successors, in Person, Crown and Dignity, against all enemies, and will observe and obey all orders of His Majesty, His Heirs and Successors, and of all the Generals and Officers set over me. So help me God.

Date *June 11th* 1915. *M. Welsh* (Signature of Recruit).  
*Alan Grosman Lieut FGH* (Signature of Witness).

### CERTIFICATE OF MAGISTRATE.

The Recruit above-named was cautioned by me that if he made any false answer to any of the above questions he would be liable to be punished as provided in the Army Act.

The above questions were then read to the Recruit in my presence.

I have taken care that he understands each question, and that his answer to each question has been duly entered as replied to, and the said Recruit has made and signed the declaration and taken the oath before me, at

*Canterbury* this *11* day of *June* 1915.  
*Alan Grosman Lieut FGH* (Signature of Justice).

I certify that the above is a true copy of the Attestation of the above-named Recruit.

*M. A. Wilson* (Approving Officer).  
*ntcol*



Description of Murray Welsh on Enlistment.

Apparent Age 25 years 10 months.  
 (To be determined according to the instructions given in the Regulations for Army Medical Services.)

Distinctive marks, and marks indicating congenital peculiarities or previous disease.  
 (Should the Medical Officer be of opinion that the recruit has served before, he will, unless the man acknowledges to any previous service, attach a slip to that effect, for the information of the Approving Officer.)

Height 5 ft. 10 ins.

Chest measurement: { Girth when fully expanded 40 ins.  
 Range of expansion 3 ins.

Complexion Fair

Eyes Grey

Hair Light Brown

Religious denominations. { Church of England.....  
 Presbyterian .....  
 Wesleyan.....  
 Baptist or Congregationalist.....  
 Other Protestants (Denomination to be stated.).....  
 Roman Catholic.....  
 Jewish.....

20 accumulation marks on left arm

CERTIFICATE OF MEDICAL EXAMINATION.

I have examined the above-named Recruit and find that he does not present any of the causes of rejection specified in the Regulations for Army Medical Services.

He can see at the required distance with either eye; his heart and lungs are healthy; he has the free use of his joints and limbs, and he declares that he is not subject to fits of any description.

I consider him\* Fit for the Canadian Over-Seas Expeditionary Force.

Date June 12<sup>th</sup> 1915

Place Canterbury  
 \* Insert here "fit" or "unfit."

A. J. Murray  
S. P. A. M. S. Medical Officer.

NOTE.—Should the Medical Officer consider the Recruit unfit, he will fill in the foregoing Certificate only in the case of those who have been attested, and will briefly state below the cause of unfitness:—

CERTIFICATE OF OFFICER COMMANDING UNIT.

Murray Welsh having been finally approved and inspected by me this day, and his Name, Age, Date of Attestation, and every prescribed particular having been recorded, I certify that I am satisfied with the correctness of this Attestation.

M. Paterson (Signature of Officer).  
ntcoe

Date June 19<sup>th</sup> 1915.



REGIMENTAL DOCUMENTS

NAME Welsh Murray

REGT. NO. 15-801 UNIT

H. Q. FILE NO.

(S)

CONTENTS

DATE RECEIVED

TO WHOM FORWARDED

DATE FORWARDED

M. F. W. 2505  
REFERENCE

NON-EFFECTIVE BY

ATTESTATION PAPER (M.F.W. 23, 133, or 51)

CASUALTY FORM (M.F.W. 54 or A.F.B. 103)

TRAINING HISTORY SHEET (M.F.W. 113)

FIELD CONDUCT SHEET (M.F.W. 178 or A.F.B. 122)

REGT. CONDUCT SHEET (M.F.B. 263 or A.F.B. 120)

COMPANY CONDUCT SHEET (M.F.B. 263A or A.F.B. 121)

MEDICAL HISTORY SHEET (M.F.B. 313 or A.F.B. 178)

DENTAL HISTORY SHEET (M.F.B. 465)

MEDICAL REPORT (M.F.B. 227 or A.F.B. 179)

MEDICAL EXAMINATION (M.F.W. 129)

TRANSFER CLOTHING STATEMENT (M.F.W. 97 or D.O.S. 2)

PROCEEDINGS, COURT OF INQUIRY (M.F.B. 303 or A.F.A. 2)

DECLARATION, COURT OF INQUIRY (M.F.B. 259 or A.F.B. 115)

LAST PAY CERTIFICATE (M.F.W. 44)

PROCEEDINGS ON DISCHARGE (M.F.W. 218 or A.F.B. 268)

PARTICULARS OF CHARACTER (A.F.W. 3226)

COPY OF PARCHMENT DISCHARGE CERTIFICATE (M.F.W. 39A)

1 card  
1 AFB 47  
1 sea band

Medical - 20n

(M)

Handwritten red scribbles and numbers: 1, 20, 29

Handwritten 'H' in a square box

DEATH

Category

DISCHARGE

Category

DESERTION

28-16  
16-16  
3-16  
3

13889

Handwritten 'REP' in blue ink

Handwritten 'MIX' and '22-208'



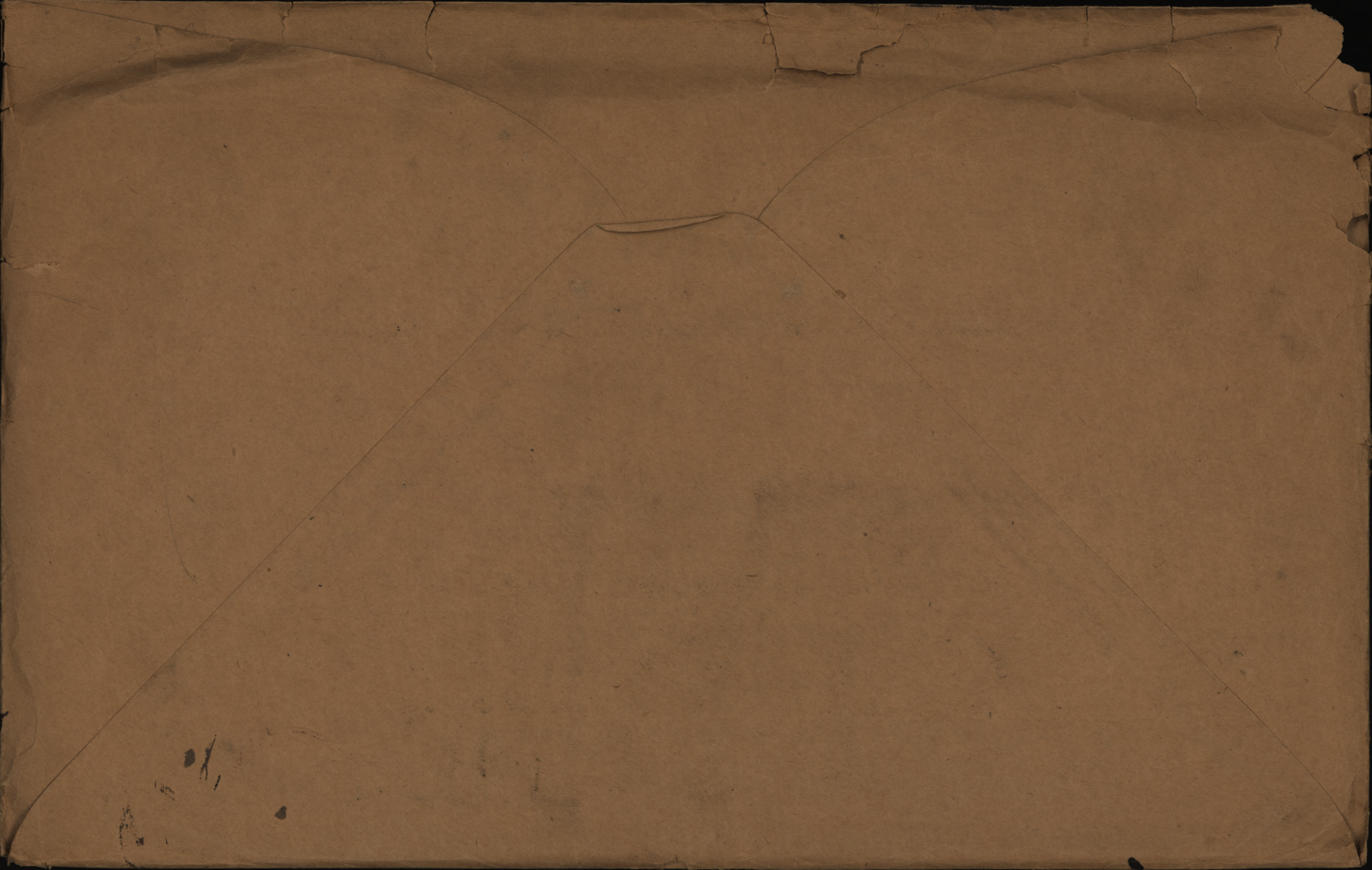



com.  
Number 1 5 5 8 1.

Rank Cpl

Surname W E L S H.

Christian Name Murray

Units R. C. D. Theatre of War France

Date of Service 4. 10. 15. D.

Remarks

Latest Address Mr. Matthew Welsh

R. R. # 1. Kincardine

Roll No. B. Page 13164

Out.

200m. - 2 - 21. M.



DESP MAY 23 1922

REGN. NO. 21134981



D 30-3-18

649-W-15704

NAME.

Welsh.

RANK.

REC. FILE.

No.

15581.

D.C.M. and S.G. 20664

CORPS.

6th Bn. Fort Sarry Horse

H. Q. FILE.

Murray.

ENLISTMENT, PLACE.

Canterbury

DATE.

June 11th. 1915.

BIRTH

DISCHARGE, PLACE.

Canada, Kincardine Ont.

DATE.

Aug. 14th. 1889. "8"

REASON.

ADDRESS ON DISCHARGE.

DOCUMENTS.

NEXT OF KIN

Welsh Mrs. M.

RELATIONSHIP.

Not stated

ADDRESS

92 92 St. 1

Kincardine Ont.



**CHARGED OUT**

**RETURNED**

**CHARGED OUT**

**RETURNED**

**TO**

**DATE**

**BY**

**RECEIVED  
BY**

**DATE**

**TO**

**DATE**

**BY**

**RECEIVED  
BY**

**DATE**





NAME *Welsh Murray*

H. Q. FILE No. 649-

REGT'L No. *15581*

RANK AND CORPS *Pfc Cpl*

*Roy Can Dragons*

NO. *987*  
Form of *Roll (Army & Air)*

CABLE

NATURE OF CASUALTY

NO. DATE

*No. 111* <sup>*27-11*</sup> *18-4-18*  
*No. 114 (1-1)* *20-4-18*

*Mrs. M. Welsh.*  
*Kincairdine Ont.*  
*Rept. Miss. Mar 30th/18.*  
*Re. your Selg. Apr. 18th/18. 5068.*  
*No. 15-581. Cpl. Murray. Welsh*  
*Mrs. M. Welsh. Kincairdine Ont.*

*Auth. Missing Section*  
*Dec. 9th to 16th for official purposes*  
*HL.A414 8-1-19*  
*Presumed to have died on*  
*March 30th 1918*



LIST No.	HOSPITAL	DATE OF ADMISSION	REMARKS
156	No 3. C. F. A.	25-11-15	Sick.
159	Dirch So dully	26-11-15	Scald foot-
164(2)	No 20 Gen. Carriers	11-12-15	Burn foot. Slight.
171	Dirch So dully Base Det. Camp	27-12-15	Burn Lt foot, slt.
175	Taken on strength <sup>Staple</sup> Can Base Depot	30-12-15	Burn foot, slight
176	Can Base Depot	31-12-15	Burn foot slt. Ref Unit.
a 474	no. 2 Stat. St. Pol	18-8-17	Hernia R. Ing.
A 120-2	Reported from Base	30-3-18	Missing



No. 15801

RANK

Pte

NAME

Welsh W.

T. O. S.

UNIT

7th Can. Mounted Rifles

M. D.

1

PAID FROM	PAID TO	SIG. OR REC'T	PROMOTIONS, TRANSFERS, DISCHARGES, ETC.	
			PARTICULARS	AUTHORITY
<sup>1915</sup> Oct 1	<sup>1915</sup> Oct 31	n	o/s. Trans to R.C.D. 5-10-15	Oct. Paylist Do. 853. Oct. Paylist.







Murray

Name

Welsh

Rank

Cpl.

Reg. No.

13581

Unit

RCD.

25 W 3514.

Next of Kin

Canada

Date	Movement	Place	Casualty	List No.	Notified N/K O.	W.O. List
1918						
30-3	Missing after Action			2190		1147
	POST-O #28	2/13/18			HNI	
22-4-18	R.I.B. 30 to day	9-5-18	By Ottawa			
2	SEP 1919	adg				
3	SEP 1919	CR				
31-10-18	07719-21					
30-3-18	Presumed Dead	A414				8/1/19















649-W-15704

(D.C.M.)

WELSH, M. <sup>Wray</sup> Cpl. 15581, (D.C.M.) R.C.D.

*Eligible for star, Pte. R.C.D.*  
Medals & Dec. (Father) Matthew Welsh,  
R.R. No. 1, Kincardine, Ont.

P. & S. (Father) See above

*(Serial no. 750488)* Scroll Desp. 4-11-20 Reqn. No. 3233

**FEB 23 1922**  
Plague Desp.                      Reqn. No. 30408

Memorial Cross (Mother) Mrs. Christina M. Welsh,  
(Same address as above)

*Dep.* JUL 16 1920 (M.) C. 15317.

(Not married)

*E 22/6/00.*

*Noted on Roll for W.D.*

M

484



Name **Welsh, Murray.** Rank Pte. Reg. No. 15581

Unit **Royal Canadian Dragoons**

Next of Kin **Canada**

Date	Movement	Place	Casualty	List No.	Notified N/K O.	W.O. List
1915						
Nov. 25	No. 3 Can. Field Amb.		Sick.	156		
Nov 26.	Disch. to Duty.		scald foot.	159.		
Dec. 11.	20 Gen. Hosp.	baniers	Burn foot self	164		
" 27	Dis. to Duty Base	D'tl Camp				
		Etaples.	do	171		
" 30.	Taken on strength.	Can. Base Depot.	do	175		
" 31.	<u>Rejoined Unit.</u>		do	176.		
1917						
10-8	No. 12 S.H. St Pol.		Hernia R. Ing.	A476		
20-8	Discharged to	Duty.	- No -	A482.		





Surname **Welsh.** Christian Name or Names **M.** Reg. No. **15581.**  
Rank **Pte. bpl.** Unit **R.C.D.** Co. Troop Batty.

Hospital **No. 3 Can. Fld. Amb.** Date of Admission **25-11-15.**  
Transferred **No 20. Gen. Caniers** Hosp. **11-12-15**  
**12 Stahy. St. Pol.** Hosp. **10.8.17.**  
Hosp.  
Hosp.

**Sick.**

Diagnosis

(1) Later Diagnosis (if changed)

- (2)
- (3)

*Scalded foot.  
Burn foot etc.  
Hernia R. Ing. Jt*

Additional Diagnoses: if more than one state present

*R. W.B. Missing 30. 3. 15*

*Taken on strength, Can. Base Depot.*

DISPOSITION

*30-12-15*  
Date

*Dis. to Duty 26-11-15*  
*Rejoined Unit 11-1-16*

REMARKS

<i>C.L. 8-12-15.</i>	<i>156.</i>	<i>Base Detail Camp Etaples 27-12-15</i>
<i>C.L. 11-12-15</i>	<i># 159.</i>	
<i>C.L. 20.12.15</i>	<i>164(D).</i>	
<i>C.L. 5-1-16</i>	<i>171</i>	
<i>C.L. 10-1-16</i>	<i>#145</i>	
<i>" 11-1-16</i>	<i>#146</i>	
<i>18.8.17.</i>	<i>A476.</i>	
<i>17.4.18</i>	<i>A190-2.</i>	
<i>7-1-19</i>	<i>A414</i>	<i>Now reported missing - now for official purposes presumed to have died on or about - <i>30-3-18.</i></i>

A.M.D. 2 DEPT.

Beh. of D.G.M.S. O.M.F.C. London.

EPITOME OF HOSPITAL TREATMENT.

Hospital

Adm.

1.

2.

3.

4.

5.

6.

7.



15581

Rank

Name **WELSH Murray**

Reg'l No. ~~15801~~

Unit **Can: Cav; Depot.**

If in perm. Corps,  
What Unit?

Married or Single **Single.**

Place and Date of Enlistment **Canterbury. 11th June. 1915.**

Place of Birth **Kincardine. Ont.**

Name and Address, Next-of-Kin **Mrs M. Welsh, Kincardine. Ont. Canada.**

Relationship

Assigned Pay Monthly \$

Payable to

N/E R.B. No.	1698
File R.L.	25-W-3514
Category	Ha

Relationship

Separation Allowance \$

Payable to

Relationship

Discharge, Date and Place

Reason

Character

Report		Record of promotions, reductions, transfers, casualties, etc., during active service. The authority to be quoted in each case.	Place	Date	REMARKS Taken from Official Documents
Date	From whom received				
19/6/15	Te. C.C.D.	Taken on Strength	Canterbury	11/6/15	Pt 20 #139
5-10-15	"	Struck off CCD on transfer to RCD	Shorncliffe	4-10-15	" 248
16/10/15	W.O. P.A.	Joined unit	France	6/10/15	P 20 #24
8/12/15	W.O. Adm # 3 to 3. A.		"	22/11/15	Case # 156 - Sick
11/12/15	W.O. Disc to duty		"	26/11/15	#159 Scald Foot
20/12/15	W.O. Adm 20 New Hosp.	Carriers		11/12/15	#164 Burn Foot Sgt.
5/1/16	W.O. Disc to duty	Base detail camp	Etaples	27/12/15	#171 " L " "
10/1/16	W.O. Taken on Strength	Can. Base depot		30/12/15	#175 " Foot "
11/1/16	W.O. Rejoined Unit	ex Can. Base depot		31/12/15	#176 " " "



15581

Welsh

Murray

Report		Record of promotions, reductions, transfers, casualties, etc., during active service. The authority to be quoted in each case.	Place	Date	REMARKS Taken from Official Documents
Date	From whom received				
18 <sup>8</sup> /17	Ch R.C.D. Co/No 12. Stationary Hospl	St Pol.	10 <sup>8</sup> /17	Ch A/476	Merina R. Ing
20.10.17	"	Appointed <u>A/L/Cpl</u> without pay	Field A/Cpl	23.9.17	Pl 083
17.1.18	"	Appointed <u>A/L/Cpl</u> with pay	" A/Cpl	18.12.17	" 4
28.1.18	"	Appointed <u>A/Cpl</u> with pay	" A/Cpl	16.1.18	" 6
5.3.18	"	Compared to Rank <u>Cpl</u>	" Cpl	16.1.18	" 14
13.4.18	"	Missing after Action	" Cpl	30.3.18	" 28
22-4-18	"	Rept. Missing after amb. at S.O.S. accordingly	" Cpl	30-3-18	Pl 20 35
15-5-18	"	Awarded the Distinguished Conduct Medal for gallantry and distinguished service in the field.	Cpl	—	Pl 20 41
8-1-19	Com. R.C.D.	Prev. rept. Missing, now for official purposes presumed to have died on or near	Cpl	30-3-18	Ch A 414

x. Vacant Suppl. to Lt. G.  
30664. d. 1-5-18



Casualty Form—Active Service.

15581

Regiment or Corps Fort Garry Horse

CERTIFIED CORRECT.  
Canadian Record Office,  
Westminster House,  
Millbank, S.W.

Regimental No. 15581 Rank Act Name Welsh

Enlisted (a) 16/6/15 Terms of Service (a) Dur. of War Service reckons from (a) 16/6/15

Date of promotion to } present rank } Date of appointment } to lance rank } Numerical position on } roll of N.C.Os. }

Extended \_\_\_\_\_ Re-engaged \_\_\_\_\_ Qualification (b) Aviation

Report		Record of promotions, reductions, transfers, casualties, etc., during active service, as reported on Army Form B. 213, Army Form A. 36, or in other official documents. The authority to be quoted in each case.	Place	Date	Remarks taken from Army Form B. 213, Army Form A. 36, or other official documents.
Date	From whom received				

		<u>Transferred to Royal Canadian Dragoons Shorncliffe.</u>		<u>5/10/15.</u>	
<u>6<sup>10</sup>/<sub>15</sub></u>	<u>oc. com</u> <u>Amersfoort</u>	<u>Landed in France</u>	<u>Storn</u>	<u>6<sup>10</sup>/<sub>15</sub></u>	<u>Warrior Roll</u>
<u>7<sup>11</sup>/<sub>15</sub></u>	<u>oc. res</u>	<u>Sick, Adm</u>	<u>3 Old at</u>	<u>25/11/15</u>	<u>A. 36, D.C.S. 147, 5<sup>12</sup>/<sub>15</sub></u>
<u>27<sup>11</sup>/<sub>15</sub></u>	<u>3.C. &amp; at</u>	<u>Scald Foot., Discharge</u>	<u>to duty.</u>	<u>26/11/15</u>	<u>A 36, D.C.S. 149, 8<sup>12</sup>/<sub>15</sub></u>
<u>4<sup>12</sup>/<sub>15</sub></u>	<u>do</u>	<u>do</u>	<u>3.C. &amp; com.</u> <u>1 C. &amp; at.</u>	<u>29/11/15</u> <u>"</u>	<u>A 36, D.C.S. 151, 12<sup>12</sup>/<sub>15</sub></u>
<u>5<sup>12</sup>/<sub>15</sub></u>	<u>1.C. &amp; at.</u>	<u>do</u>	<u>1.C. &amp; at.</u>	<u>29/11/15</u>	<u>A 36, D.C.S. 153, 15/12/15</u>
<u>12<sup>12</sup>/<sub>15</sub></u>	<u>"</u>	<u>do</u>	<u>Transferred to C.C. Str.</u>	<u>9/12/15</u>	<u>A 36, DCS 156, 21/12/15</u>
<u>13<sup>12</sup>/<sub>15</sub></u>	<u>8 C.C. Str</u>	<u>do</u>	<u>Adm</u> <u>8 c.c. str</u> <u>Transferred to No 3 Str</u>	<u>9/12/15</u> <u>19/12/15</u>	<u>A 36, DCS 156, 21/12/15</u>

(a) In the case of a man who has re-engaged for, or enlisted into, Section D, Army Reserve, particulars of such re-engagement or enlistment will be entered.  
(b) e.g., Signaller, Shoeing Smith, etc., etc., also special qualifications in technical Corps duties.



Report		Record of promotions, reductions, transfers, casualties, etc., during active service, as reported on Army Form B. 213, Army Form A. 35, or in other official documents. The authority to be quoted in each case.	Place	Date	Remarks taken from Army Form B. 213, Army Form A. 36, or other official documents.
Date	From whom received				
27 <sup>12</sup> / <sub>15</sub>	10 General	Burn L. Foot, Disch'd	To Base Detail Camp.	27/1/15	W. 2024.
30 <sup>12</sup> / <sub>15</sub>	C. Base Depot.	Joker on strength	Cas Base Depot.	30/1/15	101/BD/3/173. Dec. 166, 6/1/16
31 <sup>12</sup> / <sub>15</sub>	do	Left for Unit.	—	31/1/15	" Dec 167, 2/1/16.
8 <sup>1</sup> / <sub>16</sub>	O.C.	To Duty from Shop	Unit	3.1.15	B213.
1.6.17	do	Granted 10 days leave	Eng.	31.5.17	B213 B20 480 d/9.6.17
16.6.17	do	Rejoined from leave	unit	13.6.17	B213 B20 53 d/28.6.17
10.8.17	12 Stal	Home R Eng	12 Stal	10.8.17	12 Stal (3351)
25.8.17	RCD	Rejoined from hosp	unit	15.8.17	B213 B20 377 d/31.8.17
10.8.17	7CCFA	Home R Eng, 10.8.17	12 Stal	10.8.17	a36
29.9.17	RCD	appointed Lt Col	med	23.9.17	B213. H.R.C.C.B. A 5154 d/10.10.17 129.16/25196. B2082
10.11.17	do	without pay		18.10.17	B213
24.11.17	do	Attached 5 Cavalry Bn	unit	18.11.17	B213
5.6.17	do	Rejoined from 5 Cavalry Bn	unit	30.12.17	B213
15.12.17	do	To engineering course	Field	8.12.17	B213 B204
19.1.18	do	To be Lt Col with pay	to comp	16.1.18	B213 B206
26.1.18	do	Lightwood to Eng		23.1.18	B213
23.2.18	do	Rejoined from engineering course		16.1.18	B213 B2014
6-4-18	R.C.D.	Confirmed in rank of corporal		30.3.18	B213. P.I.D. No 28 d/13-4-18 P.I.O. No 33 d/22-4-18.
		Missing after action	Field		

Chas. R. Stapwell

Capt for Lt.-Col., A. A. G.

Canadian Section, G. H. Q. 3rd Echelon, B. E. F.



# Squadron, Troop, Battery and Company Conduct Sheet.

Army Form B. 121.

W. P. Griffith & Sons Ltd., Printers, Old Bailey, E.C. Forms  
 [533] W13871/604 400m 3/15R-1 93 56 B. 121.  
 39.

Regiment of *Canadian Cavalry Depot*

Number of Sheet *072*  
 Signature of O. C. Company *[Signature]*  
*[Signature]*

Regimental Number and Name		Enlistment		Trade	Good Conduct Badges, Service Pay or Proficiency Pay		
No.	<i>15581</i>	<i>welsh</i>	<i>m</i>	Age on	<i>25</i> years <i>4</i> months		<i>m<sup>rs</sup> christine welsh (mother)</i>
Joined	Date	Place and Date of Enlistment		Religion	<i>Kincardine Ontario Canada</i>		
Joined	Date	<i>4/11/14 Toronto Ont</i>		<i>Pres</i>			
Joined	Date	Period of { <i>Duration of War</i> }		Place of Birth			
Joined	Date	with Colours <i>years.</i>		<i>Kincardine Ontario Canada</i>			
Joined	Date	with Reserve <i>years.</i>					

Place	Date of Offence	Rank	Cases of Drunkenness.	OFFENCE	Names of Witnesses	Punishment awarded	Date of award or of order dispensing with trial	By whom awarded	REMARKS
				To be carried over					

Army Form B. 121.



Table with 10 columns and 20 rows. The table is mostly blank, with some faint markings and a large handwritten 'A' in the lower-middle section. The page is aged and has two punch holes at the top.

A

Brought forward

✓



Report on Wounds or other Injuries, received otherwise than in Action.

1143  
Gen. No.  
4269

Certificate of Medical Officer. (Roy. Canadian <sup>Dragoons</sup> B. Regt.)

No. 15-581 Pte Welch M. R.C.D.

was admitted to hospital on the 11/12/15 suffering from Burns of left foot.

The disability is of a trivial nature, and in all probability

will not interfere with his future efficiency as a soldier.

He\* claims that he was in the performance of military duty at the time of the accident.

(If the soldier makes no claim that he was on duty at the time, the certificate below should be signed by him.)

Station 21st General Hosp. Date 12/12/15  
Medical Officer in charge.

Certificate to be signed by soldier.

I, \_\_\_\_\_ hereby declare that the injury sustained by me on the \_\_\_\_\_ did not occur while I was in the performance of military duty.

{ Soldier's Signature.

Station \_\_\_\_\_ Date \_\_\_\_\_  
{ Signature of Medical Officer.

Certificate of Commanding Officer.

(This certificate will be completed only in cases of trivial injury where the soldier claims to have been injured while on duty.)

I certify that the injury to the above-named soldier† occurred while he was in the performance of military duty.

† Here insert "occurred" or "did not occur."

† If on duty, state (a) The date of the injury. (b) The place where it occurred. (c) The nature of the duty. (d) Whether the soldier was in any way to blame.

† Pte Welch. M. was injured on the 25th Nov. 1915 in front line trench 1321, by a kettle of boiling water being accidentally knocked over by a man passing in the trench. Pte Welch was not to blame, he was on duty, at the time looking for his section.

The soldier has been so informed.

Station In the Field. Date 20th December 1915.  
Commanding Royal Canadian Dragoons.

This Army Form will be attached to the Medical History Sheet, on which it will be recorded whether the soldier was on duty, and whether he was to blame.









Rank

Name **WELSH Murray**Reg'l No. **158Q1**<sup>58</sup>Unit **Can: Cav; Depot.**If in perm. Corps,  
What Unit?Married or Single **Single.**Place and Date of Enlistment **Canterbury. 11th June. 1915**Place of Birth **Kincardine. Ont.**Name and Address, Next-of-Kin **Mrs M. Welsh, Kincardine. Ont. Canada.**

Relationship

Assigned Pay Monthly \$

Payable to

Relationship

Separation Allowance \$

Payable to

Relationship

Discharge, Date and Place

*Missing 30/3/18 L.A. 190  
17-4-18*

Reason

Character

Date		PAY			Field Allowance			Other Credits	Total Credits	Voucher		Cash Payments	Assigned pay	Other Charges	Total Debits	Balance	Remarks, Casualties, etc.
From	To	No. of Days	Rate	Amount	No. of Days	Rate	Amount			No.	Date						
11 June	30	20		20	20	2		22			20					2	
1 July	31	31		31	31	3 10	2	36 10			15				15	21 10	
<i>Bill of each. 93</i>																	
1.8.15	31.8.15	31		31	31	3 10	21 10	56 13			49 16				49 16	6 97	
1.9.15	30.9.15	30		30	30	3		33			34 07				34 07	5 90	
1.10.15	31.10.15	31		31	31	3 10		34 10			4 35				4 35	35 65	50 R. C. D. 126853
1.11.15	30.11.15	30	1.	30	30	10	3	33			5 29		18	5 47	63 18	18 clothing chgs. voucher #58 from R. B's. 6-10-15.	
1.12.15	31.12.15	31	1.	31	31	10	3 10	34 10			3 49				3 49	93 79	
1.1.16	31.1.16	31	1.	31	31	10	3 10	34 10			2 61				2 61	125 28	
1.2.16	29.2.16	29	1.	29	29	10	2 90	31 90			7 86				7 86	149 32	
1.3.16	31.3.16	31	1.	31	31	10	3 10	34 10			6 98				6 98	176 44	
				295			29 50	93	325.43		148 81		18		148 99		







MILITIA AND DEFENCE  
**ASSIGNED PAY**  
 OVERSEAS CONTINGENTS

M. F. W. 12.  
 50m.—6-16.  
 H. Q. 1772-39-319.

To Whom

Address

Rate

By Whom Assigned

Regtl. No.

Rank

Corps

*Mr. C. Welsh*  
*Rincardine, P. P. No 1*  
*Cont.*

*Welsh M.*  
*15581*  
*Plt*  
*P. C. D*

*\$100.*

*Schedule 245: 20. 11. 16* PAYMENTS

SPECIAL REMITTANCE

Month	Year	Cheque No.	Amt.	REMARKS
Aug.	1914			
Sept.				
Oct.				
Nov.				
Dec.				
Jan.	<i>1916</i> 1915			
Feb.				
March				
April				
May				
June				
July				
Aug.				
Sept.				
Oct.				
Nov.				
Dec.				
Jan.	1916	<i>932682</i>	<i>100</i>	
Feb.				
March				





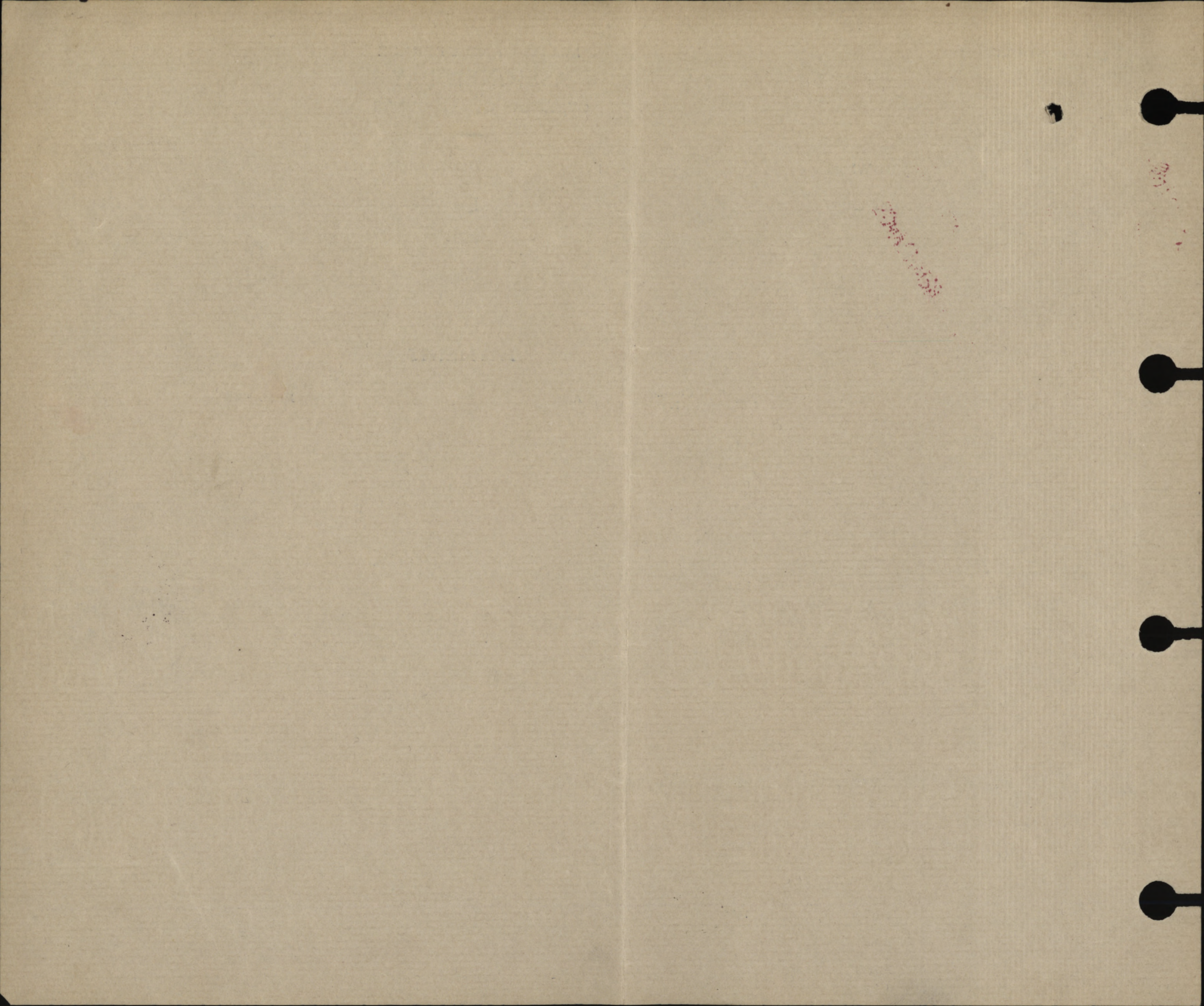



















Name Welsh,  
M.

D.C.M.

Rank actg. Cpl.  
15-5-81.

Date 1-5-18.

Unit R. Can. Drns.

Auth. R.G. #30664.

(649-W. 15704)



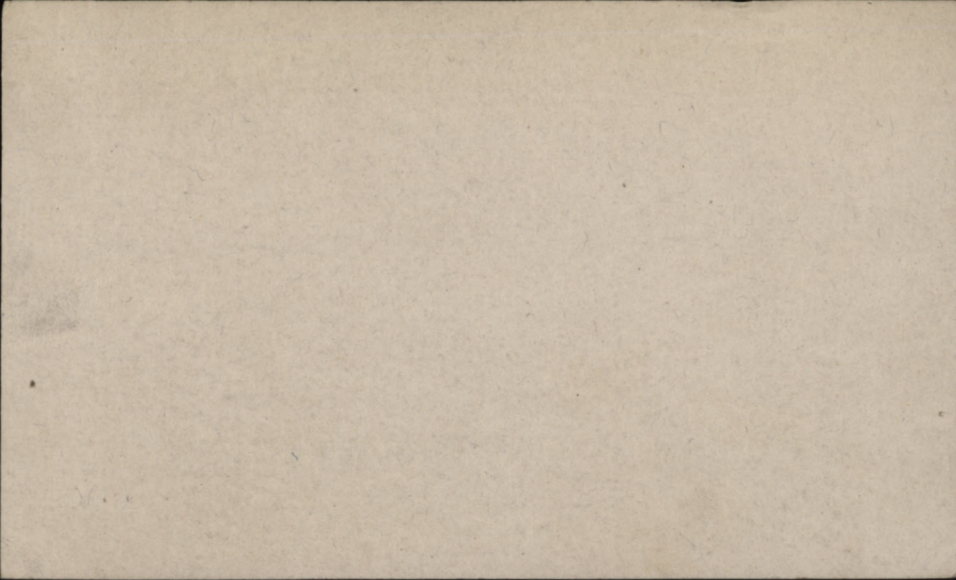



Army Form B. 178.

To be used for recruits enlisting direct into the Regular Army only.  
 Army Form B. 178<sup>A</sup> to be used for Special Reserve recruits and  
 Special Reservists enlisting into the Regular Army.

MEDICAL HISTORY of

Surname W E L S H Christian Name Murray.

TABLE I.—GENERAL TABLE.

Birthplace ... Parish Kincardine County Ontario, Can:

Examined ... { on 12th day of June 1915 .  
 at Can. Cav. Depot, Canterbury.

Declared Age ... 25 years 10 months. days.

Trade or Occupation ... Butcher.

Height ... 5 feet, 10 inches.

Weight ... 169 lbs.

Chest { Girth when fully Expanded. 40 inches.  
 Measurement { Range of Expansion 3 inches.

Physical Development ..Complex: Fair. Eyes Grey. Hair Light brown.

Vaccination Marks { Arm ... Right Left  
 Number 20

When Vaccinated ... Childhood.

Vision ... { R.E.—V= 6/6  
 L.E.—V= 6/6

(a) Marks indicating congenital peculiarities or previous disease ... { (a) \_\_\_\_\_

(b) Slight defects but not sufficient to cause rejection ... { (b) Fit.

Approved by (Signature) R. T. Cosbie ?  
 (Rank) Lieut: *Medical Officer.*

Enlisted ... { at Canterbury.  
 on 16th day of June 1915

Corps.	Regtl. No.
<u>Fort Garry Horse</u>	<u>1 5 5 8 1</u>

Became non-effective by \_\_\_\_\_  
 on \_\_\_\_\_ day of \_\_\_\_\_ 191   .  
 (Signature) \_\_\_\_\_  
 (Rank) \_\_\_\_\_















ORIGINAL

CANADIAN CONSOLIDATED CENTRAL REGISTER  
OCT 6 1915

15581

Army Form B. 178.

To be used for recruits enlisting direct into the Regular Army only.  
Army Form B. 178<sup>A</sup> to be used for Special Reserve recruits  
and Special Reservists enlisting into the Regular Army.

MEDICAL HISTORY of

Surname Welsh Christian Name Murray

TABLE I.—GENERAL TABLE.

Birthplace ... Parish Kincardine County Ontario, Can.

Examined ... { on 12<sup>th</sup> day of June 1915  
at Can. Cav. Depot, Canterbury.

Declared Age ... 25 years 10 months days.

Trade or Occupation ... Butcher

Height ... 5 feet, 9 10 inches.

Weight ... 169 lbs.

Chest Measurement { Girth when fully Expanded. 37 1/2 40 inches.  
Range of Expansion 1 1/2 3 inches.

Physical Development ... Complex: Fair. Eyes Grey. Hair light brown.

Vaccination Marks { Arm ... Right Left  
Number 3 20

When Vaccinated ... Childhood

Vision ... { R.E.—V= 6/6  
L.E.—V= 6/6

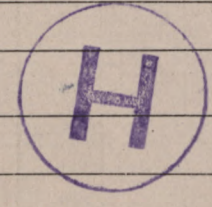

(a) Marks indicating congenital peculiarities or previous disease ...

(b) Slight defects but not sufficient to cause rejection ... Fit.

Approved by (Signature) [Signature]  
(Rank) Lieut. R.N.S. Medical Officer.

Enlisted ... { at Canterbury  
on 16 day of June 1915

Joined on Enlistment ...	Corps.	Regtl. No.
	<u>Fort Garry Horse</u>	<u>15801</u>
Transferred to ...		<u>15581</u>

Became non-effective by  
on \_\_\_\_\_ day of \_\_\_\_\_ 191  

(Signature) \_\_\_\_\_  
(Rank) \_\_\_\_\_







**Check List in the case of Warrant Officers treated in quarters.**

Remarks bearing on the cause, nature, or treatment of the case, likely to be of interest or of future use. In cases of syphilis, admissions and re-admissions to hospital will be shown. The subsequent progress, including particulars of treatment out of hospital, transfers, &c., will be given in the special syphilis case sheet.

Signature of Medical Officer



