

Proceedings of Court of Inquiry or on men reported Missing on Active Service.....

Attestation Papers.....

Declaration of change of name.....

Authority for special enlistments.....

Documents of re-enlisted men.....

Regimental Conduct Sheet.....

Compulsory Stoppages.....

Casualty Forms.....

Proceedings on discharge.....

Corps History Sheet.....

Date and No. of Deposit Receipt for Purchase Money and Amount.....

Parchment Certificate.....

Medical Report for Invalids.....

Medical History Sheet.....

Proceedings of Regt. Court Martial.....

Copies of Convictions by Civil Power.....

Company Conduct Sheet.....

Clothing Transfer Certificate.....

Inventory of Kit.....

Last Pay Certificate.....

DISCHARGE DOCUMENTS

130
38

Name Briscoe Thomas Clifford

Regt. No. 788520 Rank Sgt.

Corps 130th Pn.

39880

R. O. No.

H. Q. No.

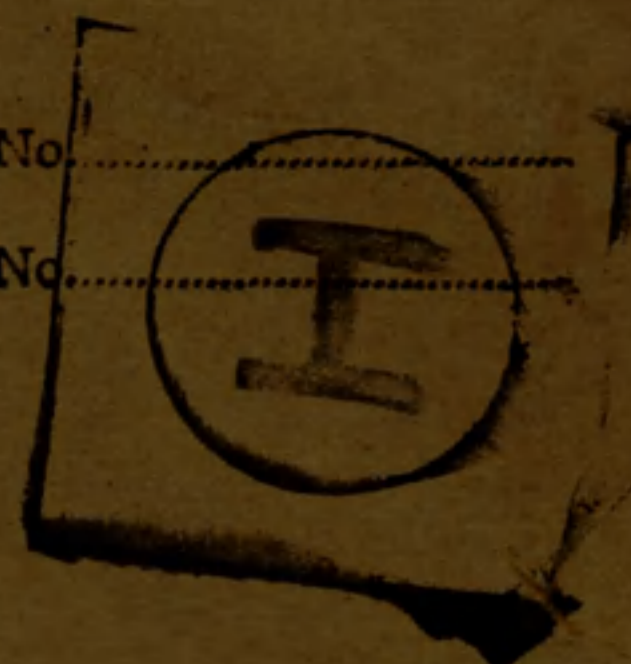

Killed in action 27.6.17

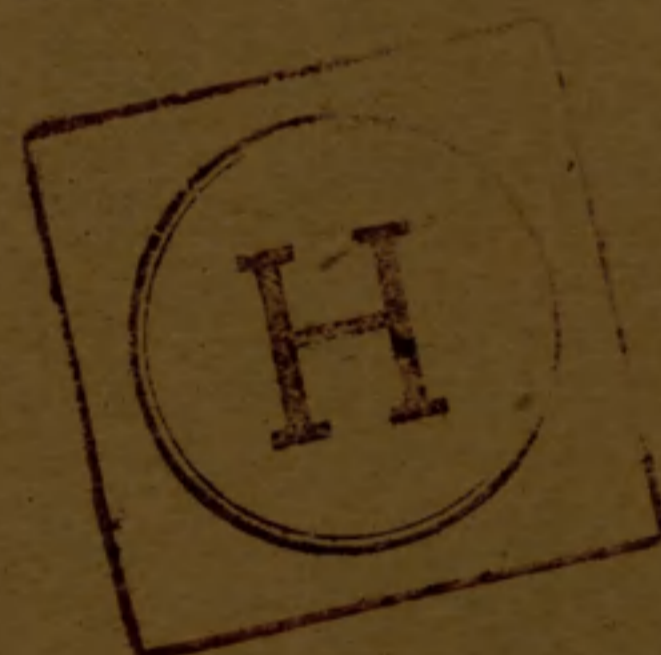

122-1
cas card - 1
misc - 1
PH 9 - 1
122 - 1

14-22
18-22
32-23

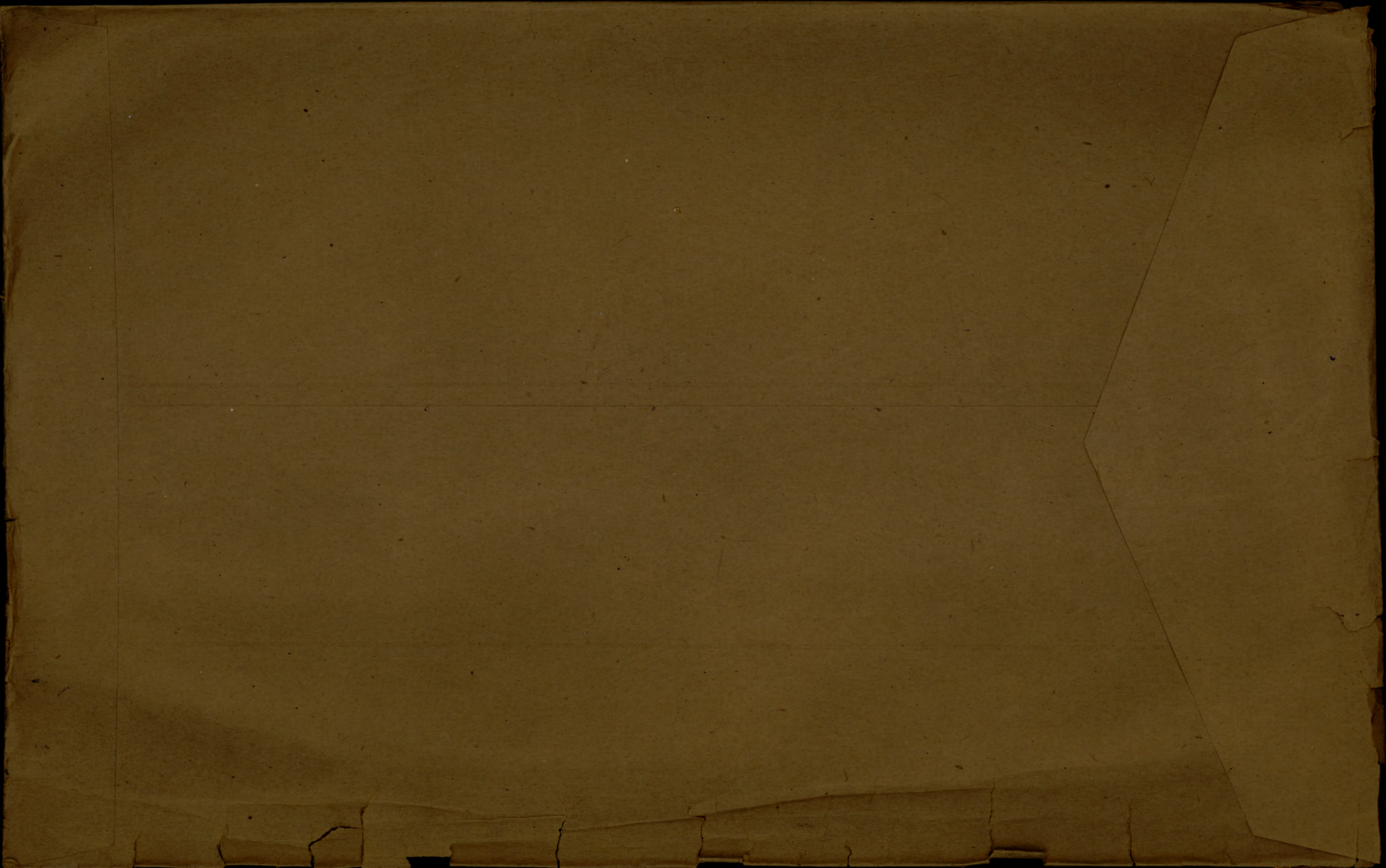

ATTESTATION PAPER.

No. 788520

Folio.

CANADIAN OVER-SEAS EXPEDITIONARY FORCE.

QUESTIONS TO BE PUT BEFORE ATTESTATION.

(ANSWERS.)

- 1. What is your name?..... Thomas Clifford Briscoe
- 2. In what Town, Township or Parish, and in what Country were you born?..... Northcote, Ont., Canada.
- 3. What is the name of your next-of-kin?..... Jas. A. Briscoe, (father)
- 4. What is the address of your next-of-kin?..... Northcote, Ont., Canada.
- 5. What is the date of your birth?..... Aug. 18 1895
- 6. What is your Trade or Calling?..... Merchant
- 7. Are you married?..... No
- 8. Are you willing to be vaccinated or re-vaccinated?..... and inoculated Yes
- 9. Do you now belong to the Active Militia?..... No
- 10. Have you ever served in any Military Force?..... Renfrew, Cadets.
If so, state particulars of former Service.
- 11. Do you understand the nature and terms of your engagement?..... Yes
- 12. Are you willing to be attested to serve in the }
CANADIAN OVER-SEAS EXPEDITIONARY FORCE? } Yes

T.C. Briscoe (Signature of Man.)
W.A. Mackay (Signature of Witness.)

Enlisted Nov. 24/15.

DECLARATION TO BE MADE BY MAN ON ATTESTATION.

I, Thomas Clifford Briscoe, do solemnly declare that the above answers made by me to the above questions are true, and that I am willing to fulfil the engagements by me now made, and I hereby engage and agree to serve in the Canadian Over-Seas Expeditionary Force, and to be attached to any arm of the service therein, for the term of one year, or during the war now existing between Great Britain and Germany should that war last longer than one year, and for six months after the termination of that war provided His Majesty should so long require my services, or until legally discharged.

T.C. Briscoe (Signature of Recruit)

Date Nov. 24 1915. *W.A. Mackay* (Signature of Witness)

OATH TO BE TAKEN BY MAN ON ATTESTATION.

I, Thomas Clifford Briscoe, do make Oath, that I will be faithful and bear true Allegiance to His Majesty King George the Fifth, His Heirs and Successors, and that I will as in duty bound honestly and faithfully defend His Majesty, His Heirs and Successors, in Person, Crown and Dignity, against all enemies, and will observe and obey all orders of His Majesty, His Heirs and Successors, and of all the Generals and Officers set over me. So help me God.

T.C. Briscoe (Signature of Recruit)

Date Nov. 24 1915. *W.A. Mackay* (Signature of Witness)

Jan 7th
Nov. 24

CERTIFICATE OF MAGISTRATE.

The Recruit above-named was cautioned by me that if he made any false answer to any of the above questions he would be liable to be punished as provided in the Army Act. The above questions were then read to the Recruit in my presence. I have taken care that he understands each question, and that his answer to each question has been duly entered as replied to, and the said Recruit has made and signed the declaration and taken the oath before me, at Renfrew this 7th day of January 1916.

J. M. Birch-Lund (Signature of Justice)

I certify that the above is a true copy of the Attestation of the above-named Recruit.

J. M. Birch-Lund (Approving Officer)

Description of Thomas Clifford Briscoe. on Enlistment.

Apparent Age 20 years 4 months.

(To be determined according to the instructions given in the Regulations for Army Medical Services.)

Weight 140 lbs.

Height 5 ft. 5 1/2 ins.

Chest measurement { Girth when fully expanded 35 1/2 ins.
Range of expansion 1 1/2 ins.

Complexion dark

Eyes brown

Hair black

Religious denominations. { Church of England
Presbyterian XX
Methodist
Baptist or Congregationalist
Other Protestants
(Denomination to be stated.)
Roman Catholic
Jewish

Distinctive marks, and marks indicating congenital peculiarities or previous disease.

(Should the Medical Officer be of opinion that the recruit has served before, he will, unless the man acknowledges to any previous service, attach a slip to that effect, for the information of the Approving Officer.)

No marks or scars

CERTIFICATE OF MEDICAL EXAMINATION.

I have examined the above-named Recruit and find that he does not present any of the causes of rejection specified in the Regulations for Army Medical Services.

He can see at the required distance with either eye; his heart and lungs are healthy; he has the free use of his joints and limbs, and he declares that he is not subject to fits of any description.

I consider him* fit for the Canadian Over-Seas Expeditionary Force.

Date Jan. 7 1916

Place Renfrew, Ont.

J. H. Murphy
Lieut.
Medical Officer.

*Insert here "fit" or "unfit."

NOTE.—Should the Medical Officer consider the Recruit unfit, he will fill in the foregoing Certificate only in the case of those who have been attested, and will briefly state below the cause of unfitness:—

CERTIFICATE OF OFFICER COMMANDING UNIT.

Thomas Clifford Briscoe. having been finally approved and inspected by me this day, and his Name, Age, Date of Attestation, and every prescribed particular having been recorded, I certify that I am satisfied with the correctness of this Attestation.

J. S. de Vocht
Lieut. Col.
Commanding 130th Overseas Battalion (Signature of Officer)

Date January 7 1916

ORIGINAL ORIGINAL MEDICAL HISTORY SHEET.

788520

Surname Duscoe Christian Name Thomas Clifford

Examined { on 7 day of January 1916
 at Penzance
 Birthplace { City or Town Northcote
 County Penzance
 Apparent age 20 yrs 4 mos
 Trade or occupation Merchant
 Height 5 Feet 5 1/2 Inches
 Weight 140 Lbs.
 Chest measurement { Minimum 32 inches
 Maximum expansion 35 1/2 inches
 Physical development Good
 Small-Pox Marks none
 Vaccination Marks { Arm Right ✓ Left ✓
 Number none

Approved by S. H. Murphy
 Rank Lieut. M.O.

Date	Fit or Unfit	EXAMINED FOR RE-ENGAGEMENT,

Date	Result	VACCINATIONS.

When Vaccinated last 1-9-16
 (a) Marks indicating congenital peculiarities or previous disease none

Date	Result	ANTI-TYPHOID INOCULATIONS, ETC.

Enlisted on 24 day of November 1915 at Penzance

	CORPS.	REG'TL NUMBER.	HABITS.	DATE.
Joined on enlistment	<u>130th OVERSEAS BATTALION, C. E. F.</u>	<u>788520</u>	<u>good</u>	<u>24-11-15</u>
Transferred to..	<u>38th Bn</u>	<u>October 9th 1916</u>	<u>NOV 14 1916</u>	

EXAMINED OR DISCHARGED BY A MEDICAL BOARD.

STATION.	DATE.	DISEASE.	RESULT.

N. B.—This sheet to be disposed of in accordance with instructions in the Regulations for Army Medical Service, on the man becoming non-effective; the date and cause being stated on next page.

Surname *Buseac* Christian Name *G. L.*

STATION.	Date of Arrival at the Station.	DATES OF						DISEASE.	Number of days in Hospital.	Remarks on nature of the disease : how induced : if mild or severe : if completely recovered from ; whether any particular treatment was adopted. In venereal cases state nature of primary disease, and whether mercury has been given. If an accident, state whether it occurred on duty and whether a Court of inquiry was held. Date of issue and particulars of artificial teeth or surgical appliances supplied. Particulars of prophylactic inoculations.	Signature of Medical Officer.
		Admission into Hospital.			Discharge from Hospital.						
		Day	Month	Year	Day	Month	Year				
No. 11 C.F. Amb.		5	4	17	6	4	17	Buried "W"		A178-A178	
No. 13 C.F. Amb.		6	4	17	14	4	17	do		A178-A186	
No. 2 Aus. G.H. Wimereux.		14	4	17	19	4	17	do		A186-A186	
No. 1 Conv. Depot B'logne.		19	4	17	9	5	17	do	Rej. Unit.	A186-A206 PC.	

Fill in Only.—Unit, Number, Rank and Name.

M. F. W. 54. (A. F. B. 103.)

Casualty Form—Active Service.

250M.—1-16.

H. Q. 1772-39-920.

Unit, Regiment or Corps 130th OVERSEAS BATTALION, C.E.F.

Regimental No. 788 ~~570~~ Rank Plt. Name Briscoe Thomas Clifford

Enlisted (a) 24/11/15 Terms of Service (a) 100W Service reckons from (a) 24/11/15

Date of promotion to present rank } Date of appointment to lance rank } Numerical position on roll of N. C. Os. }

Extended _____ Re-engaged _____ Qualification (b) Merchant

Report		Record of promotions, reductions, transfers, casualties, etc., during active service, as reported on Army Form B 213, Army Form A. 36, or in other official documents. The authority to be quoted in each case.	Place	Date	Remarks taken from Army Form B. 213, Army Form A. 36, or other official documents.
Date	From whom received				

Enlisted Halifax 23.9.15
Disembarked L. pool 8.10.16

CERTIFIED CORRECT.
 20 NOV. 1916
 CAN. RECORDS, LONDON.

9.10.16 12th Bn. T.O.S.
Trans. 12th BN BO 275

West Sandling
 W. Sandling
 NOV 14 1916
 Adjutant 12th Battalion Canadians
 M. Smith

Trans to 28th Bn. B O. 308

9.10.16 130th Bn S.O.S. to 12th Bn W. Sandling

15.11.16 C.P.D. WD for 38th
 20.11.16 left "
 2.12.16 Unit joined unit
 30.12.16 Promoted Serjt.

W. Sandling 6.10.16 Pt # 247
 Kaurie 15.11.16
 Field 20.11.16
 " 2.12.16 B213 accessed 11.12.16.
 " 24.11.16 B213 R/O. No 6 d. 9.1.17.

(a) In the case of a man who has re-engaged for, or enlisted into Section D. Army Reserve, particulars of such re-engagement or enlistment will be entered.
 (b) e.g. Signaller, Shoering Smith, etc., etc., also special qualifications in technical Corps duties.

788570
Sgt. Briscoe
J.C.

Report		Record of promotions, reductions, transfers, casualties, etc., during active service, as reported on Army Form B. 213, Army Form A. 36, or in other official documents. The authority to be quoted in each case.	Place	Date	Remarks taken from Army Form B. 213, Army Form A. 36, or other official documents.
Date	From whom received				
7.4.17.	110 C.F.A.	Conc. buried (W)	110 C.F.A.	3.4.17	Q36/83370 Des 110.
"	B "	" " " "	" "	6.4.17	Q36/83373 " 113.
14 APR 1917	38 th.	Wounded in Action	Field	5.4.17	B. 213. DCS. 114
29.4.17	C.B.D.	T.O.S. "A"	Haure	27.4.17	WR
14.4.17	2 Con Dep.	Conc. buried (W)	2 Con Dep.	14.4.17	W3034-296.
19.4.17.	1 Con Dep.	Wounded.	1 Con Dep.	19.4.17	" 295.
- 4 MAI 1917	Unit	Left for Unit	FIELD	- 4 MAI 1917	N. R.
12 MAI 1917	Unit	Joined Unit	FIELD	- 9 MAI 1917	B. 213. DCS. 122
25.4.17	1 Con Dep.	Fit	to 3 Lge Rest Camp	25.4.17	W3034-308.
26.5.17.	Gazette.	Awarded the Military Medal for Bravery in the Field.			Supplement No 30095, Pt 11 O. 63. d 14.6.17
- 5 JUIL 1917	38th	Killed in Action.	J. Anderson	27.6.17.	KD16/13014 Des P35. Prt 0. 69 a 13 JUIL 1917
			Lieut. for Lt Col. A. A. G.		
			Canadian Section, G. H. Q. - 3rd, Ech.		

TLH. Rank Name BRISCOE, Thomas Clifford, Reg'l No. 788520. ✓
 Unit 130th. Bn. ✓ If in perm. Corps, }
 What Unit? } Married or Single Single. ✓
 Place and Date of Enlistment Renfrew, Nov. 24th. 1915. ✓ Place of Birth Northcote, Ont. Canada. ✓
 Name and Address, Next-of-Kin Jas. A. Briscoe, ✓
 Northcote, Ont. Canada. ✓ Relationship Father. ✓
 Assigned Pay Monthly \$ Payable to Relationship
 Separation Allowance \$ Payable to Relationship

Am X 18-12-20

N/E. R.B. No. 3927
 File R.L. 25-B-3964
 Category Kin A.

M

Discharge, Date and Place Reason Character

Report.		Record of promotions, reductions, transfers, casualties, etc., during active service. The authority to be quoted in each case,	Place.	Date.	REMARKS. Taken from Official Documents.
Date.	From whom received.				
Arrived in England, S.S. Lapland 6-10-16.					
9.10.16	18C 'EN	SOS TO 12th Bn.	W. Sandling	6-10-16	BO, 247
9.10.16	12 th Bn	Taken on strength.		6.10.16	Pl-II, O. 275.
14-11-16	12 th Bn	So S to 38 th Bn Overseas		14-11-16	" " 308
18.11.16	38. Bn	T.O. S. from 12 th Bn		In the Field	15.11.16 " " 221
9.1.17	"	Promoted Sgt. to complete Estab.		24.11.16	" " 6.
23-4-17	"	Adm No 11 Can fld Amb		5-4-17	GRA 178 Continuation W. ON.
"	"	Tfd to 13 Can fld Amb		6-4-17	" "
2.5.17.	"	Tfd. No 2 Aust Gen Hosp		Wanemey	14.4.17. Cl. A. 186
2.5.17	"	Tfd No 1 Combal Depot		Boulogne	19.5.17. Cl. A. 186
28.5.17	"	Rept from Base Reformed Unit		Field	9.5.17. Cl. A. 206

A.F.B. 103 CHECKED 17 NOV. 1918

Report.		Record of promotions, reductions, transfers, casualties, etc., during active service. The authority to be quoted in each case.	Place.	Date.	REMARKS Taken from Official Documents.
Date.	From whom received.				
14.6.17	38th Bn.	Awarded Military Medal.	Killed	14.6.17	auth. Supp. to L.G. 30095 d. 26 5/17 PT 170 63
3007	CS. (C)	Awarded Military Medal			L.G. 30095 d. 26.5.17
17.7.17	38th Bn.	KILLED IN ACTION	"	27.6.17	Cl. A247
13-7-17	---	Killed in Action	"	27-6-17	PT 170 69

MILITIA AND DEFENCE
ASSIGNED PAY
 OVERSEAS CONTINGENTS

To Whom *Jas. A. Briscoe*

By Whom Assigned *Briscoe J.*

Address ~~*Northcote*~~
Northcote Dmt.

Regtl. No. *788520* *488250*

Rank *Pte.*

Corps *130 Bm.*

Rate *20.50* **OCT 1 1916**

PAYMENTS

Month	Year	Cheque No.	Amt.	REMARKS
Aug.	1914			
Sept.				
Oct.				
Nov.				
Dec.				
Jan.	1915			
Feb.				
March				
April				
May				
June				
July				
Aug.				
Sept.				
Oct.				
Nov.				
Dec.				
Jan.	1916			
Feb.				
March				



Pensions Notified Date... *23-7-17*
 Killed in Action }
 Died of Wounds } Date... *27-6-17*
 Missing }
 C. L. (29) *18/7/17* ... Clerk *J. H. Goldsmith*
 Date Noted ... *23-7-1917*

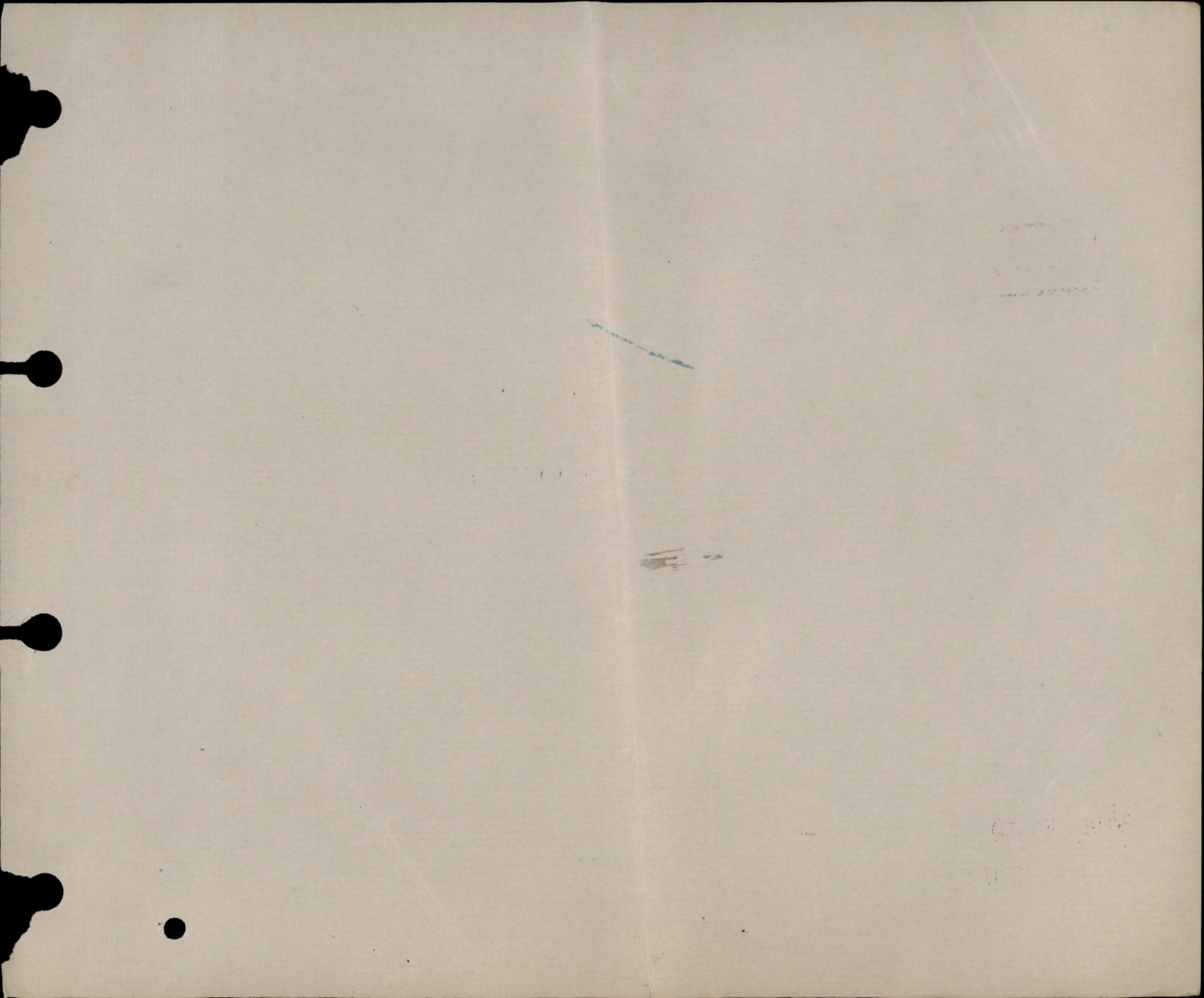

MILITIA AND DEFENCE
ASSIGNED PAY
 OVERSEAS CONTINGENTS

M. F. W. 12a.
 50m.-6-16.
 1772-39-819.

Sheet No. 2. *Jas. A. Briscoe*

L. L. Job 4503. - Req. 6332.

PAYMENTS.

Name of Soldier *Briscoe J.*

788520 Pte. 130 Bm.

Month.	Year.	Cheque No.	Amt.	Remarks.
				<i> 20.50</i>
				<i> OCT 1 1916</i>
April	1916			
May				
June				
July				
Aug.				
Sept.				
Oct.		<i> M 26499</i>	<i> 20</i>	
Nov.		<i> H 29498</i>	<i> 20</i>	
Dec.		<i> G 34448</i>	<i> 20</i>	
Jan.	1917	<i> G 36272</i>	<i> 20</i>	
Feb.		<i> G 42850</i>	<i> 20</i>	<i> 20 R.Y. 42852 Remailed 22nd 1917</i>
March		<i> H 218069</i>	<i> 20</i>	<i> 20 do.</i>
April		<i> T 68</i>	<i> 20</i>	<i> 20. Ch.</i>
May		<i> F 6887</i>	<i> 20</i>	<i> C.F.X. to 31-7-17. 200⁰⁰ J. Goldsmith 23-7-17.</i>
June		<i> N 13523</i>	<i> 20</i>	<i> 20 do.</i>
July		<i> H 20518</i>	<i> 20</i>	<i> Acct. closed 31-7-17. Co. J. Goldsmith 23rd 1917.</i>
Aug.			<i> 20 -</i>	<i> do</i>
Sept.				
Oct.				
Nov.				
Dec.				
Jan.	1918			
Feb.				
March				
April				
May				
June				
July				

E. X. Rend. Date *Total \$ 200.00*
 E. F. X. " *10-1-18 H.A.G.*

MILITIA AND DEFENCE
ASSIGNED PAY
 OVERSEAS CONTINGENTS

Sheet No. 2 (Contd.)

Name of Soldier _____

PAYMENTS.

Month.	Year.	Cheque No.	Amt.	Remarks.
Aug.	1918			
Sept.				
Oct.				
Nov.				
Dec.				
Jan.	1919			
Feb.				
March				
April				
May				
June				
July				
Aug.				
Sept.				
Oct.				
Nov.				
Dec.				
Jan.	1920			
Feb.				
March				
April				
May				
June				
July				
Aug.				
Sept.				
Oct.				
Nov.				

No. 788520 Name *Bruswe LC* Sqn., Batty., or Company } *A "A" Corps 130th Battr*

Date of enlistment } *Nov 24/15*

G.C. Badges } *-*

Service or Proficiency Pay } *-*

Date of last entry in Company Conduct Sheet } *Aug 30/16*

No. and date of last drunk } *me*

Period not reckoning towards freedom from extra fine } *✓*

Sheet No. *one*

Signature O.C. Company, etc. } *J. M. Smith Capt*

Character *Good*

Place	Date of offence	Rank	Cases of Drunkenness	Offence	Names of Witnesses	Punishment awarded	Date of award or of order dispensing with trial	By whom awarded	Remarks
		<i>LC</i>		<i>transferred to 12th Battr</i>	<i>Oct 6/16</i>			<i>[Signature]</i>	
				<i>Trans to 32th Bn. B O. 303</i>	<i>NOV 14 1916</i>			<i>J. S. Rutley</i>	<i>Captain & Adjutant.</i>
				<i>Killed in Action 27/6/17</i>					

[Signature]
 CAPTAIN
 ADJUTANT
 FORD/S 130TH OVERSEAS BATTALION, C. E. F.

Army Form B. 122

Surname **Briscoe** Christian Name or Names **T C** Reg. No. **788520**
Rank **Sgt.** Unit **38th Batt.** Co. Troop Batty.

Hospital **11 Can Fld Amb** Date of Admission **5-4-17**

^{Transferred}
13 Can Fld Amb Hosp. **6-4-17**
2 Aus. Gen. Wimeroux Hosp. **14.4.17**
1 bon. Dep. Boulogne Hosp. **19.4.17**
Hosp.

Diagnosis **Contus Buried (wd) R**

- (1) Later Diagnosis (if changed)
- (2)
- (3)

Additional Diagnosis: if more than one state present
R. F. B.

Killed in Action 27.6.17

DISPOSITION
C.L.23-4-17 A 178
23-4-17 A 178

Rej. Unit. 9.5.17 Date

REMARKS

2.5.17 A186(2)
28.5.17 A206.
17.7.17 A247.

A.M.D. 2 DEPT.

Bch. of D.G.M.S. O.M.F.C. London.

EPITOME OF HOSPITAL TREATMENT.

Hospital

Adm.

1.

2.

3.

4.

5.

6.

7.

Name:- Briscoe The military medal.
J.C.

Rank:- Sgt. 7885-20 Date:- 26-5-17.

Unit:- Inf. Bn. Auth:- L.G. # 30095
AB

100

No. 788520 RANK *A/Cpl.*

NAME *Briscoe, J. C.*

T.O.S. 1-12-15 UNIT *130th Battalion*

D.O. 1 of 1-12-15
Trans. from 42nd Regt.
D.O. 1 of 1-12-15

M. D. *3*

PAID FROM	PAID TO	SIG. OR REC'T	PROMOTIONS, TRANSFERS, DISCHARGES, ETC.	
			PARTICULARS	AUTHORITY
<i>1915</i> <i>Dec. 1</i>	<i>1915</i> <i>Dec. 31</i>	<i>✓</i>		
<i>1916</i> <i>Jan.</i>		<i>✓</i>	<i>Pro. to a/corpl. maj. 1-1-16</i>	<i>D.O. 1 of 1-1-16</i>
<i>Feb.</i>		<i>✓</i>		UNIT SAILED
<i>Mar.</i>		<i>✓</i>		SEP 23 1916
<i>Apr.</i>		<i>✓</i>		<i>D.O. 124 of 24-5-16</i>
<i>May.</i>		<i>✓</i>	<i>Pro. to S/M. 24-5-16</i>	<i>D.O. 136 of 10-6-16.</i>
<i>June.</i>		<i>✓</i>	<i>Reduced to Sgt. 10-6-16</i>	
<i>July.</i>		<i>✓</i>		
<i>Aug.</i>		<i>✓</i>		
<i>Sep.</i>		<i>✓</i>	<i>Reverts to permanent grade + forfeits 11 days pay 1-9-16</i>	<i>D.O. 209 Sep. payroll</i>



Name BRISCOE Rank Sgt.
Unit 38th Battn. Thomas Clifford
Next of Kin Canada.

Reg. No. 788520

R.L. 25-B-3964

Date	Movement	Place	Casualty	List No.	Notified N/K O.	W.O. List
1917						
5-4	No. 11 Can. Fld. Amb.	Cont.	Buried "W".	A178.		
6-4	No. 13 Can. Fld. Amb.	do	do	A178.	M2641.	23-4
14-4	2 Aust. G. H. Wimereux.	do	do	A186		
19-4	1 Con. Dep. Boulogne.	do	do	A186		
<i>9-5</i>	<i>Rejoined Unit.</i>		<i>- do -</i>	<i>A205</i>		
<i>27-6-17</i>	<i>Repr from Base</i>			<i>a</i>	<i>m</i>	
	<i>Killed in Action</i>			<i>247</i>	<i>5735</i>	<i>17/7</i>

NAME

Briscoe Thomas Clifford

REGT'L No 788520 -

RANK AND CORPS

Sgt. 38th Bn. (Trans 130th Bn)

H. Q. FILE NO. 649-

FOLLOWS

No.

FOLLOWS

CABLE

No.

DATE

NATURE OF CASUALTY

M. 2641.

22-4-17

Adm. to No. 13. Fl. Amb. April 6th 1917.
(contusion wd.) ✓

M. 735.

17-7-17

Killed in action June 27th 1917 ✓

A. L. B.

20-9-17

Killed in action 27-6-17.

R. A. W.

13-7-17

Dec'd. 29-8-17

LIST No	HOSPITAL	DATE OF ADMISSION	REMARKS
A 178	# 11 Can. Fl. Amb.	5-4-17.	Cont. Buried w.
A 186	# 13 "Aust. Gen." Wemyss	14-4-17.	" " "
A 186	# 1 Con. Depot Boulogne	19-4-17	" " "
A 206.	Rep from Base	9-5-17	" " " Reg. unit
A 247.	Rep from Base	27-6-17	Killed in action

Number 788520 Rank Sgt.

Surname BRISCOE

Christian Name Thomas Clifford

Units 38th Bn Can Div Theatre of War France

Date of Service 15.11.16

Remarks (7) James Briscoe, Reg.

Latest Address P.P. # 3 Renfrew, Ont.

Roll No. B. Page 22259

DESP. JAN 25 1923
REGN. No. *RM* 34226

MM

m

✓ ✓ ✓ ✓ ✓ ✓
Briscoe, T.C., Sgt. 788520 38th Bn. 649-B-14695

Med ~~UN~~ & Dec. (Father) James Briscoe, Esq.,
Scroll Desp. ~~UN~~ 3 Reqn. No 345800 R. R. # 3,
Renfrew, Ont.

APR - 6 1922
Plague Desp. ~~UN~~ 3 Reqn. No P84533
P. & S. (Father) Address as above.

Mem. Cross. (Mother) Mrs. Alice A. Briscoe.

Address as above.

39734

not elig. for 14-15 star
E... .. on
E... .. P W on

a

ac

643

M

C.38346

DEC 24 1921

S NAME. *Briscol, Mil Med L. 90095.* CARD NO. **D**
CHRISTIAN NAMES *Thomas, Clifford.* FOLL.
REGL. No. *788520.* RANK *Sgt. Major. Pte.*
UNIT *130 th.* Batt.
FORMER CORPS *nil.*

NAMES IN FULL *Briscol, Jas. A.* NEXT OF KIN.
RELATIONSHIP TO SOLDIER *Father.* CHANGE OF ADDRESS
ADDRESS ~~*Northcote, Ont.*~~
R. R. No. 3, Renfrew, Ont. 649-B-14698
21/5/17

COUNTRY OF BIRTH *Canada, Northcote, Ont.* DATE *Aug. 17th. 1895*
PLACE OF ATTESTATION *Renfrew, Ont.* DATE *Jan. 7th. 1916.*
Off. 23-9-16 547
3.

Sailed from Halifax per. S.S. Lapland 23-9-16

MARRIED

SINGLE

WIDOWER

TRADE OR CALLING

Merchant.

RELIGION

Presbyterian.

DESCRIPTION.

APPARENT AGE

20

YEARS

4

MONTHS

HEIGHT

5

FEET

5 1/2.

INCHES

CHEST MEASUREMENT

35 1/2.

INCHES

EXPANSION

1 1/2.

INCHES

COMPLEXION

Dark.

EYES

Brown.

HAIR

Black.

DISTINGUISHING MARKS

nil.

MEDICAL EXAMINATION.

PLACE

Kennew. Apt.

DATE

Jan. 7th. 1916.

Awarded Mil Med 20-5-17 Auth Turner's R O 1247

1-6-77.

Date of Enlistment

MILITIA AND DEFENCE

Date of Assignment

Separation and Assigned Pay Branch

Oct-1/16

OVERSEAS CONTINGENTS

RATE OF SEPARATION ALLOWANCE

--	--	--	--

RATE OF ASSIGNMENT

# 20.			
-------	--	--	--

PARTICULARS OF SEPARATION ALLOWANCE

No. 788520 (788520)
 Rank Pte Promoted Reverted Discharge
 Soldier's Name J. Briscoe
 Battalion 130th Batta T.C.
 Beneficiary
 Relationship
 Address

PARTICULARS OF ASSIGNMENT

Name Gas. A. Briscoe
 Address Northcote Ont
 Change of Address
 1
 2
 3
 4

July 31/17 200 200

Date	Cheque No.	Amount S/A	Amount A/P	Total	REMARKS
			<u>200</u>	<u>200</u>	
					<p>Held in action 27⁶/₁₇ W/o closed 31⁷/₁₇</p> <p>E.F.X. Rend. Date <u>Jul 31</u> By <u>200</u></p> <p>E.F.X. " Date <u>10-1-17</u> By <u>YAP</u></p> <p><u>274 200</u> to <u>31-7-17</u> } <u>17-4-18</u></p> <p><u>W/o closed 31-7-17</u> } <u>B.</u></p>

Pensions Notified Date... 17-4-18
 Killed in Action
 Date... 27-6-17
 Clerk... Dall
 Date Noted... 17-4-18

M. F. W. 128
 400M-6-17-1772-89-1141
 L. L. 2230-M. & D. 7883.

Date of Enlistment

MILITIA AND DEFENCE

Date of Assignment

Separation and Assigned Pay Branch

OVERSEAS CONTINGENTS

RATE OF SEPARATION ALLOWANCE

--	--	--	--

RATE OF ASSIGNMENT

--	--	--	--

PARTICULARS OF SEPARATION ALLOWANCE

No.

Rank Promoted Reverted Discharge

Soldier's Name

Battalion

Beneficiary

Relationship

Address

PARTICULARS OF ASSIGNMENT

Name

Address

Change of Address

1

2

3

4

	Date	Cheque No.	Amount S/A	Amount A/P	Total	REMARKS

M. F. W. 128
 400M-6-17-1772-39-141
 L. L. 22320-M. & D. 1983.

P. 559 MARRIED OR SINGLE *Single*

PLACE OF BIRTH

NAME AND ADDRESS OF NEXT OF KIN *Jas a Briscoe*

Northcote Ont. Can.

RELATIONSHIP OF NEXT OF KIN *Father*

NAME AND ADDRESS OF NEXT OF KIN

RELATIONSHIP OF NEXT OF KIN

SEPARATION ALLOWANCE MONTHLY \$ EFFECTIVE (DATE)

PAYABLE TO

RELATIONSHIP OF DEPENDANT

CASUALTIES, PROMOTIONS, &c.

PARTICULARS	EFFECTIVE DATE	AUTHORITY
<i>Promoted Sgt.</i>	<i>24/11/16</i>	<i>B.O. 6. 9/17</i>
<i>Awarded Military Medal</i>		<i>B.O. 63. 14/17</i>
<i>Killed in Action</i>	<i>27/6/17</i>	<i>C.A. 27. 17/17</i>

ADMISSIONS TO HOSPITAL, &c.

DATE ADMITTED	DATE DISCHARGED	V. OR A.	NAME OF HOSPITAL

REG'L NO. *788520* RANK *Serjt.* NAME *Briscoe R.L.*

IF IN PERM. CORPS } UNIT *130th Bn.* TRANSFERRED TO *12th Res Bn* DATE *6.10.16* AUTHORITY *50247*

PERMANENT FORCE ALLOWANCES TRANSFERRED TO *38th Bn* DATE *1-12-16* AUTHORITY *730308*

PLACE OF ATTESTATION *Renfrew Ont Can* TRANSFERRED TO *Pay II. Dead.* DATE *1/7/17* AUTHORITY *CA 27. 17/17*

DATE OF ATTESTATION *24/1/15* TRANSFERRED TO DATE AUTHORITY

ASSIGNED PAY MONTHLY \$ *20.00* DATE EFFECTIVE *1/10/16*

PAYABLE TO *Jas a Briscoe, Northcote Ont Can* RELATIONSHIP *Father*

ASSIGNED PAY MONTHLY \$ DATE EFFECTIVE

PAYABLE TO RELATIONSHIP

STOP-PAYMENT FORM (ASSIGNED PAY) RENDERED (DATE) *27/7/17* EFFECTIVE *1/8/17* REASON *Killed in Action 27/6/17. C.A. 27. 17/17*

DISCHARGE DATE AND PLACE *27/6/17 Field* REASON AND AUTHORITY *do - T.W.*

ACCOUNT TRANSFERRED TO NON-EFFECTIVE BRANCH (DATE)

ACCOUNT TRANSFERRED TO OFFICERS' PAY BRANCH (DATE)



INDENT FOR RATION

DATE	PAY		FIELD ALLOWANCE		WORKING OR SPECIAL PAY		ASSIGNED PAY CREDITS	OTHER CREDITS	TOTAL CREDITS	ACQUITTANCE ROLLS				CASH PAYMENTS				ASSIGNED PAY	OTHER CHARGES	TOTAL DEBITS	BALANCE		PAY WITHHELD OR DEFERRED	PAY AVAILABLE FOR ISSUE	REMARKS	
	NO. OF DAYS	RATE	AMOUNT	NO. OF DAYS	RATE	AMOUNT				NO. OF DAYS	RATE	AMOUNT	1	2	3	4	1				2	3				4
1916																										
Oct. 6	6	6	60	6	60			660																		
1-6	6	10	60	6	60			660																		
7/31	75	75	750					2750		1790	17/10															
Nov 30	30	30	30	3	30			33	1889	30/10	1927	15/11	243	487		20	236	2966	421							
Dec 31	31	31	310					3410		265	5/16					20		3134	697							
1917			920			920																				
Jan 31	135	15	4650				1520	6170	581	15/12			261	894		20	586	2261	4606		50					
Feb 28			4200					4200	641	10/17			523			20		2046	5960		75	5685				
Mar 31			4650					4650	781	7/17	988	20/3/17	523	523		20		4092	6318		100	6218				
Apr 30			45					45	852	5/17	914	8/1/17	523	523		20		20	8818		125	8693				
May 31			4650					4650					373	27/4/17	580			3308	10160		150	10010				
June 30			4500					4500	161	12/5			535			20		3605	11055		175					
July -									247	2/5			535			20		2020	9055							
Left			37270				1520	38790					4201	3640	1308	200 - 586		29735	9055	Carried forward						

Checked *Bluesler*

Checked *M. L. New*

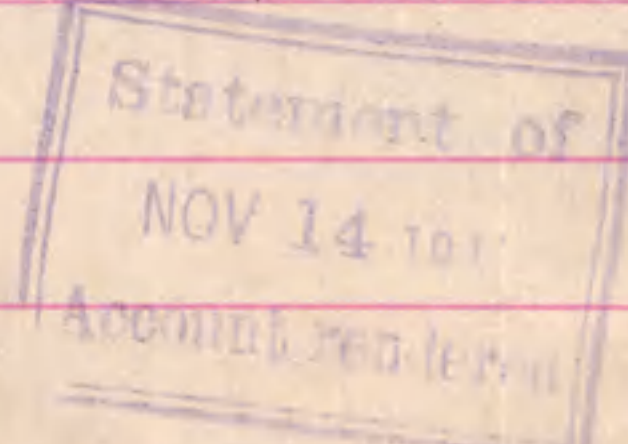

A. S. paymaster. Verified. 11/9/17

788520 Sgt. Briscoe 26.

DATE	PAY		FIELD ALLOWANCE		WORKING OR SPECIAL PAY		ASSIGNED PAY CREDITS	OTHER CREDITS	TOTAL CREDITS	ACQUITTANCE ROLLS				CASH PAYMENTS				ASSIGNED PAY	OTHER CHARGES	TOTAL DEBITS	BALANCE		PAY WITHHELD OR DEFERRED	PAY AVAILABLE FOR ISSUE	REMARKS							
	No. OF DAYS	RATE	AMOUNT	No. OF DAYS	RATE	AMOUNT				No. OF DAYS	RATE	AMOUNT	No.	DATE	No.	DATE	No.				DATE	No.				DATE	1	2	3	4	CREDIT	DEBIT
B/B Aug			372.70					15.20	387.90									4201	36.40	1208		200	586	297.35	90.55						Dr Int on De Pay 5.12.17	
								02																	90.55						AR 401-20610 VZLv6 1/23	
Nov																									90.57							
Dec 1918																									535		535	8522				
Jan																									8534		8534	8534				Cr 1/2 adv of Enclp AR 401-20610 Ottawa for Lett VZLv6 - 1/4/18