

REGIMENTAL DOCUMENTS

NAME *BYER LLOYD*

Sgt REGT. NO. *931015*

UNIT *#2 Const Bn* H. Q. FILE NO.

CONTENTS

DATE RECEIVED

TO WHOM FORWARDED

DATE FORWARDED

M. F. W. 2505
REFERENCE

NON-EFFECTIVE BY

S

1 ATTESTATION PAPER (M.F.W. 23, 133, or 51)

2 CASUALTY FORM (M.F.W. 54 or A.F.B. 103)

TRAINING HISTORY SHEET (M.F.W. 113)

1 FIELD CONDUCT SHEET (M.F.W. 178 or A.F.B. 122)

REGT. CONDUCT SHEET (M.F.B. 263 or A.F.B. 120)

COMPANY CONDUCT SHEET (M.F.B. 263A or A.F.B. 121)

2 MEDICAL HISTORY SHEET (M.F.B. 313 or A.F.B. 178)

DENTAL HISTORY SHEET (M.F.B. 465)

MEDICAL REPORT (M.F.B. 227 or A.F.B. 179)

1 MEDICAL EXAMINATION (M.F.W. 129)

TRANSFER CLOTHING STATEMENT (M.F.W. 97 or D.O.S. 2)

PROCEEDINGS, COURT OF INQUIRY (M.F.B. 303 or A.F.A. 2)

DECLARATION, COURT OF INQUIRY (M.F.B. 259 or A.F.B. 115)

LAST PAY CERTIFICATE (M.F.W. 44)

1 PROCEEDINGS ON DISCHARGE (M.F.W. 218 or A.F.B. 268)

PARTICULARS OF CHARACTER (A.F.W. 3226)

1 COPY OF PARCHMENT DISCHARGE CERTIFICATE (M.F.W. 39A)

1 *Case 5009*

1 *Disp. Cert*

2 *musl*

1 *in 2016*

1 *1172*

M

H

55590
55590

DEATH

Category

DISCHARGE

Category

Demobilization

DESERTION

12-15

12-15

7-15

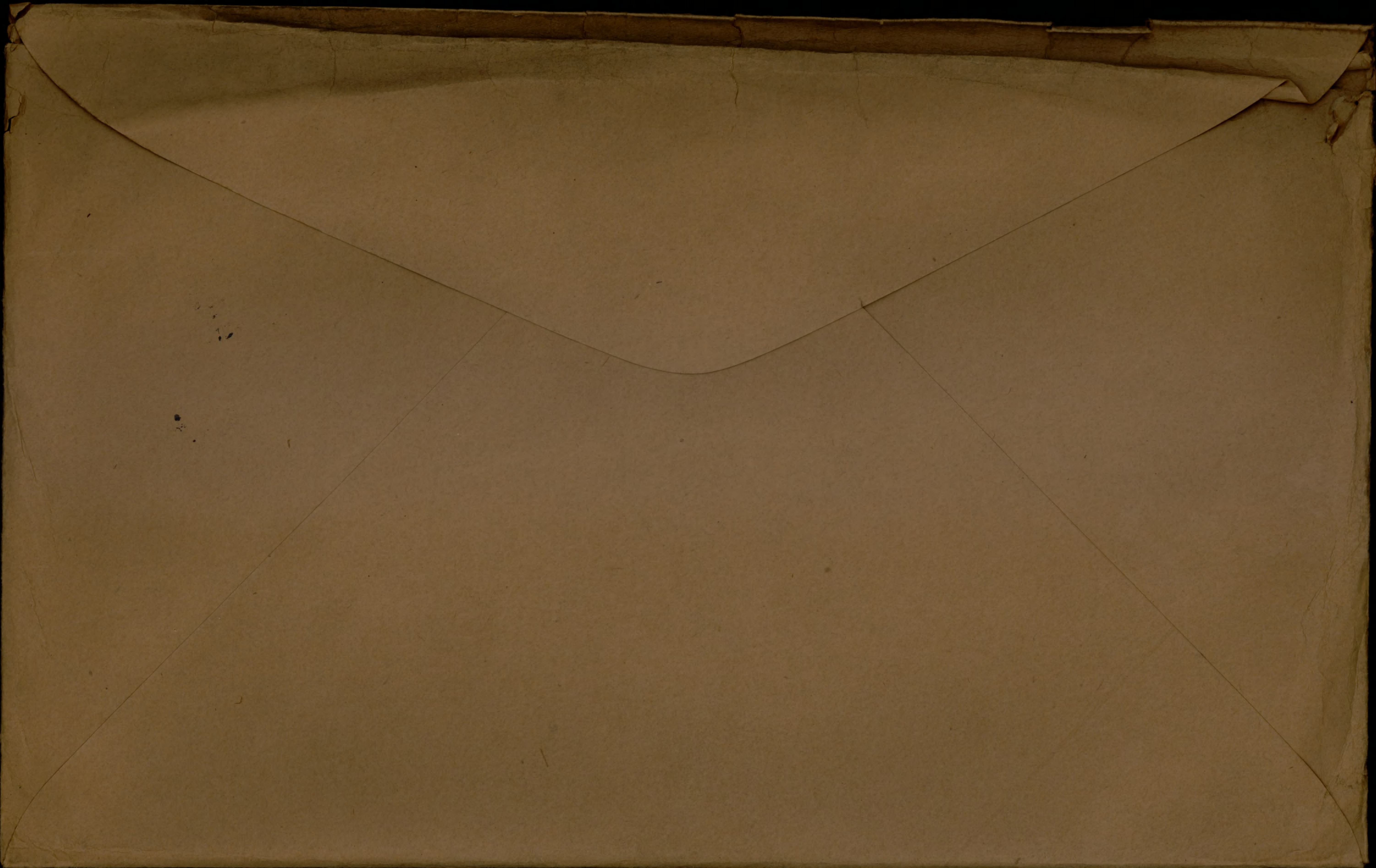

Original
ORIGINAL

931015

ATTESTATION PAPER.

No.

No. 2 CONSTRUCTION, B'n. C.E.F.

Folio.

CANADIAN OVER-SEAS EXPEDITIONARY FORCE.

QUESTIONS TO BE PUT BEFORE ATTESTATION.

(ANSWERS.)

- 1. What is your surname? *Byer*
- 1a. What are your Christian names? *Lloyd*
- 1b. What is your present address? *New Glasgow.*
- 2. In what Town, Township or Parish, and in what Country were you born? *Barbadoes*
- 3. What is the name of your next-of-kin? *Antoinette Byer, Fairy Village, St. Michael*
- 4. What is the address of your next-of-kin? *Barbadoes, B.W.S.*
- 4a. What is the relationship of your next-of-kin? *Mother*
- 5. What is the date of your birth? *1896*
- 6. What is your Trade or Calling? *Cook*
- 7. Are you married? *No*
- 8. Are you willing to be vaccinated or re-vaccinated and inoculated? *Yes*
- 9. Do you now belong to the Active Militia? *—*
- 10. Have you ever served in any Military Force? *—*
If so, state particulars of former Service.
- 11. Do you understand the nature and terms of your engagement? *Yes*
- 12. Are you willing to be attested to serve in the }
CANADIAN OVER-SEAS EXPEDITIONARY FORCE? } *Yes*

DECLARATION TO BE MADE BY MAN ON ATTESTATION.

I, *Lloyd Byer*, do solemnly declare that the above are answers made by me to the above questions and that they are true, and that I am willing to fulfil the engagements by me now made, and I hereby engage and agree to serve in the Canadian Over-Seas Expeditionary Force, and to be attached to any arm of the service therein, for the term of one year, or during the war now existing between Great Britain and Germany should that war last longer than one year, and for six months after the termination of that war provided His Majesty should so long require my services, or until legally discharged.

Lloyd Byer (Signature of Recruit)

Date *JUL 25 1916* 191 *H. Tomkinson* (Signature of Witness)

OATH TO BE TAKEN BY MAN ON ATTESTATION.

I, *Lloyd Byer*, do make Oath, that I will be faithful and bear true Allegiance to His Majesty King George the Fifth, His Heirs and Successors, and that I will as in duty bound honestly and faithfully defend His Majesty, His Heirs and Successors, in Person, Crown and Dignity, against all enemies, and will observe and obey all orders of His Majesty, His Heirs and Successors, and of all the Generals and Officers set over me. So help me God.

Lloyd Byer (Signature of Recruit)

Date *JUL 25 1916* 191 *H. Tomkinson* (Signature of Witness)

CERTIFICATE OF MAGISTRATE.

The Recruit above-named was cautioned by me that if he made any false answer to any of the above questions he would be liable to be punished as provided in the Army Act.

The above questions were then read to the Recruit in my presence.

I have taken care that he understands each question, and that his answer to each question has been duly entered as replied to, and the said Recruit has made and signed the declaration and taken the oath

before me, at *NEW GLASGOW* this *25* day of *July* 191*6*.

A. Howarth (Signature of Justice)

Description of Lloyd Byer on Enlistment.

Apparent Age 20 years months.
(To be determined according to the instructions given in the Regulations for Army Medical Services.)

Distinctive marks, and marks indicating congenital peculiarities or previous disease.

(Should the Medical Officer be of opinion that the recruit has served before, he will, unless the man acknowledges to any previous service, attach a slip to that effect, for the information of the Approving Officer.)

Height 5 ft. 7 ins.

Chest measurement { Girth when fully expanded..... 39 ins.
 Range of expansion..... 36 ins.

Complexion dark

Eyes dark

Hair dark

Religious denominations { Church of England..... yes
 Presbyterian.....
 Methodist.....
 Baptist or Congregationalist.....
 Roman Catholic.....
 Jewish.....
 Other denominations.....
(Denomination to be stated.)

CERTIFICATE OF MEDICAL EXAMINATION.

I have examined the above-named Recruit and find that he does not present any of the causes of rejection specified in the Regulations for Army Medical Services.

He can see at the required distance with either eye; his heart and lungs are healthy; he has the free use of his joints and limbs, and he declares that he is not subject to fits of any description.

I consider him* fit for the Canadian Over-Seas Expeditionary Force.

Date 25 July 1916

Place Pictou P.S.

D M Wray
L. A. M. C.
 Medical Officer.

*Insert here "fit" or "unfit."

NOTE.—Should the Medical Officer consider the Recruit unfit, he will fill in the foregoing Certificate only in the case of those who have been attested, and will briefly state below the cause of unfitness:—

CERTIFICATE OF OFFICER COMMANDING UNIT.

..... Lloyd Byer having been finally approved and inspected by me this day, and his Name, Age, Date of Attestation, and every prescribed particular having been recorded, I certify that I am satisfied with the correctness of this Attestation.

D. H. Sutherland (Signature of Officer)

Date..... AUG 10 1916 1916

CANADIAN EXPEDITIONARY FORCE

DISCHARGE CERTIFICATE

THIS IS TO CERTIFY that No. 931015 (Rank) Sgt.

Name (in full) Buer Lloyd enlisted in
the 2nd Construction Bn.

CANADIAN EXPEDITIONARY FORCE at New Glasgow on the 24th
day of July 19 16

HE served in France

and is now discharged from the service by reason of Demobilization.
Medical Unfitness.

THE DESCRIPTION OF THIS SOLDIER on the DATE below is as follows:

| | |
|---|---|
| Age <u>23</u> | Marks or Scars <u>Scar on right leg</u> |
| Height <u>5:7</u> | <u>below knee</u> |
| Complexion <u>Dark</u> | |
| Eyes <u>Dark</u> | |
| Hair <u>Dark</u> | |
| <u>Lloyd Buer</u> Signature of Soldier | <u>[Signature]</u> Issuing Officer |

Date of Discharge

Dispersal Station "E"

APR 22 1919

Military District No. 4

Officer in Charge Discharge Section, Dispersal Station "E"

Rank

Date April 22 19 19

N.B.—As no duplicate of this Certificate will be issued, any person finding same is requested to forward it in an unstamped envelope to the Secretary, Militia Council, Ottawa, Canada.

DUPLICATE

To be made out in duplicate.

H.Q. 54-21-23-53

PARTICULARS OF FAMILY OF AN OFFICER OR MAN ENLISTED IN C. E. F.

INSTRUCTIONS.

- (a) This form is only required for men joining units for Overseas Service and must be completed immediately the man is warned for draft overseas.
- (b) Care must be taken to see that a man is allotted his correct Regimental Number. No numbers must be duplicated and once it has been allotted to a man, even if he is subsequently discharged, the same number must never be allotted to another man.
- (c) All questions, etc., must be answered.
- (d) One copy of the form is to be forwarded by Officer Commanding unit for each Officer and man to Officer Commanding Division or District at least seven days before man leaves his station to proceed overseas, for transmission to Accountant and Paymaster General, Ottawa.
- (e) Duplicate copy is to be forwarded direct to Officer in charge of Records, C.E.F. London, immediately after arrival in England.

(1) Name of Overseas Unit which Soldier joins No 2 Construction Batt.

(2) Regimental Number 931015

(3) Full Name of Soldier Lloyd Byer

(4) Place of Birth Barbados B.W.I.

(5) Are you married, or not? no

(6) If married, state,
 (a) Full name of your wife —

(b) Present Postal Address Loy Village St Michael Barbadoes B.W.I.

(7) Are you a widower? no

(8) Have you any children? no

If so, give number of boys and girls —

Also their names and ages —

(9) Is your Father alive? no
If so, state name and address _____

(10) Is your Mother alive? yes
If so, state name and address Ms Antonette Byer
Lvy Village St Michael Barbados B.W.I.

(11) If your Mother is a widow? yes
Are you her sole support, or not? yes

(12) If sole support of widowed mother, state what amount you have given her per month prior to your enlistment, also reason she has no other support than yourself.
\$15.00

(13) If you have no wife, father, mother or children, state the name and relationship with full postal address of your next of kin, to whom you would desire any communication to be sent concerning you.
Mother
Ms Antonette Byer
Lvy Village St Michael Barbados B.W.I.

(14) If you have a wife, or children, or a widowed mother who depends on you as her sole support, have you applied to the Paymaster of your unit for Separation Allowance? If not, this must be done.
yes

(15) Are you insured? no
If so, in what Company? no
Have you made arrangements for payment of your Insurance premium? no
If not, and it is a monthly premium, you can assign the amount in addition to any other assignment you wish to make.

C. W. Reis Capt
for Officer Commanding.

Date OCT 23 1916

DEPARTMENT OF MILITIA AND DEFENCE.

WAR SERVICE GRATUITY.

Declaration required of Officers, Warrant Officers and Men who claim War Service Gratuity under Order-in-Council (P.C. 3165), dated 21st December, 1918.

A complete reply must be given to every question in this Declaration. There must be no blanks and no dashes. If any questions are not applicable, the words "NOT APPLICABLE" must be written out.

On completion, if soldier discharged in Canada, this Declaration is to be returned to THE DISTRICT PAYMASTER OF THE DISTRICT IN WHICH THE SOLDIER WAS DISCHARGED, or if soldier discharged in England to be returned to Paymaster General O.M.F. of C., 7, Millbank, London, S.W.

1. Christian names *Lloyd* 2. Surname *Byer*
3. Rank *Sgt.* 4. Original Unit *2nd Cav. Reg.* 5. Reg. No. *931015*
6. Address, in full, to which future payments of gratuity are to be forwarded
~~253 St. James~~ *251 West 143rd St.*
New York U.S.A.
7. Date of enlistment in the C.E.F. *24 July 1916*
8. Names of dependent, if any, to whom Separation Allowance is being issued, or was being issued, immediately prior to your discharge *Antoinette Byer*
9. Relationship of such dependent *mother*
10. Address, in full, of such dependent *Joy Village*
St. Michael, Barbados
11. Is said dependent now, or was said dependent at any time in receipt of Separation Allowance on account of another soldier? *no*
12. Were you at any time on the strength for pay and allowances of a unit of the C.E.F. which was out of Canada or the United States when such pay and allowances were issuable? If so, give particulars of one such unit and dates of service overseas with such unit:—
— ETR
13. Were you on the strength for pay and allowances of the Clearing Services Command, having been at any time on duty outside of Canada or the United States? *— ETR*
14. Were you on active service only in Canada or the United States? If so, give particulars of unit and dates of such service. *— ETR*
15. Give total length of time which you served on active service, whether in Canada or Overseas, setting out particulars of units on whose strength you served
32 months 2nd Cav. Reg.
16. Were you at the time of enlistment a civil employee of the Dominion Government? If so, state Department *no*
17. Were you a member of the Permanent Force at the time of enlistment in the C.E.F.? *no*

18. Have you had more than one enlistment? If so, give particulars of discharges and re-enlistments, and under what regimental numbers and units.

.....
 *no*

19. Have you already received any payment of Post Discharge Pay or War Service Gratuity? If so, state amount you and your dependents have already received and by whom paid

.....
 *ETR.*

20. Have you been issued with a War Service Badge? If so what class?

..... *ETR.*

21. Have you, during the present war, served in the Imperial Forces?

..... *no*

22. Are you entitled to receive, or have you received any gratuity in the nature of Post Discharge Pay from the Imperial Forces? If so, state amount received, or to which you are entitled

..... *ETR.*

23. (a) Did you revert Overseas to a rank lower than the substantive rank held by you on your arrival in England?

..... *no*

(b) If so, was such reversion in consequence of misconduct or inefficiency?

..... *no*

24. Are you now serving in the C.E.F.? If not, give:—(a) Date of discharge

..... *ETR.* (b) Reason for discharge *ETR.*

25. Are you at present a member of and in receipt of pay and allowances from any Canadian naval or land forces? If so, give unit

..... *ETR.*

26. Did you at any time serve at the front in an actual theatre of war? If so, give particulars of one unit in which you served at the front, and dates of such service with that unit

..... *ETR.*

27. (a) Are you receiving treatment from the Department of Soldiers' Civil Re-establishment?

..... *ETR.*

(b) If so, are you in receipt of full pay and allowances from that Department?

..... *ETR.*

And I make this solemn declaration, conscientiously believing it to be true, and knowing that it is of the same force and effect as if made under oath and in virtue of the Canadian Evidence Act.

Signature of Applicant: *Lloyd Byer*
 Place of Residence: *257 W. 143rd St. New York City, USA*
 Declared before me at: *Kennel Park*
 This *16th* day of *March* 19 *19*

Signature of Barrister of the Supreme Court Stipendiary Magistrate, Notary Public, Justice of the Peace, or Commissioner for the Administration of Oaths under P.C. 2767, dated 11th Nov., 1918.

G. J. Reynolds
Major.

POST DISCHARGE PAY.

| Date paid. | Paid Soldier | Paid Dependent | War Service Gratuity | Net amount due |
|------------|--------------|----------------|----------------------|----------------|
| | | | | |
| | | | | |

Certified Correct.

District Paymaster.

MEDICAL EXAMINATION UPON LEAVING THE SERVICE OF OFFICERS AND OTHER RANKS WHO HAVE NO DISABILITY.

Officers and Other Ranks leaving the service for reasons other than medical unfitness are to be reported on this form. Where there is evidence of any undetermined or progressive disability, this form will not be used, but the case will be referred to a Medical Board for completion of M.F.B. 227.

No. 931015 Rank Sgt. Surname Byer
(Given name in full)
Floyd
 Unit or Corps 17th Res Birthplace Barbadoes

(Examination of Officer or Other Rank (stripped) to be made by one Medical Officer.)

I. GENERAL DESCRIPTION:

Physique Good Weight 150 lbs. Height 5' 8 in. Colour of Eyes Brown
 Nutrition Normal
 Pulse Normal
 Condition of arteries Normal
 Vision Rt. 20/30 Left 20/30
 Hearing (conversational voice) Rt. 20 ft.
 Left 20 ft.

Identification marks, scars, or deformities.
 (Give cause and date of origin).
Scar on right leg below knee.

Opinion as to general health and physical condition Good

2. Has Officer or Other Rank ever suffered from, or has he now, any affection of the following systems? (Answer "Yes" or "No") (Subjective evidence may be sufficient in certain cases.)

Nervous System No Genito Urinary System No Cardio-Vascular System No
 Special Senses No Integumentary System No Respiratory System No
 Disturbance of Mentality No Muscular System No Digestive System No
 Osseous and Joint System No Any other general condition No

3. If the answer to any part of Section 2 above is "Yes," here give full particulars, with cause and date of origin; and also a description of the present condition.

EXAMINATIONS

THIS SECTION FOR USE OVERSEAS—

Examined at Kimmel Park (Overseas)

Date 27/3/19

Signed W. W. Buttey M.O.
Capt. C. M. S.

I hereby certify that I have read, or have heard read, the above description of my present condition; that I find it correctly stated; and that I have not withheld any information concerning any other affections from which I suffered, either prior to or during service.

Signature L. G. O. P. W.

(If not satisfied, M.F.B. 227 will be completed by Medical Board.)

THIS SECTION FOR USE IN CANADA—

Examined at (Canada)

Date

Signed M.O.

I hereby certify that I have read, or have heard read, the above description of my present condition; that I find it correctly stated; and that I have not withheld any information concerning any other affections from which I suffered, either prior to or during service.

Signature

(If not satisfied, M.F.B. 227 will be completed by a Medical Board.)

(This space to be used, if necessary, in connection with Section 3, overleaf, only.)

931015

ORIGINAL MEDICAL HISTORY SHEET

Surname Byer Christian Name Lloyd

Examined { on 26 day of July 1916
at Pictou
Birthplace { City or Town Bartados
Country

Approved by J Murray
Rank Lt + a nic M.O.

Apparent age 20
Trade or occupation Saddler
Height 5 feet 7 Inches
Weight 145 lbs.
Chest measurement { Minimum 36 inches
Maximum expansion 39 inches
Physical development good
Small-pox Marks No

| Date | Fit or Unfit | EXAMINED FOR RE-ENGAGEMENT |
|------|--------------|----------------------------|
| | | M.O. |
| | | M.O. |
| | | M.O. |
| | | M.O. |
| | | M.O. |
| | | M.O. |
| | | M.O. |

Vaccination Marks { Arm Right Left
Number
When Vaccinated last 5 yrs. ago
(a) Marks indicating congenital peculiarities or previous disease None

| Date | Result | VACCINATIONS |
|----------------|-------------|------------------------|
| <u>24/2/14</u> | <u>1904</u> | <u>Don Murray</u> M.O. |
| | | M.O. |
| | | M.O. |

(b) Slight defects but not sufficient to cause rejection
None

| Date | Result | ANTI-TYPHOID INOCULATIONS, ETC. |
|-----------------|---------------|----------------------------------|
| <u>13/11/16</u> | <u>L.S.R.</u> | <u>1/4 V Keel Major Amc</u> M.O. |
| <u>21/11/16</u> | <u>L.S.R.</u> | <u>1/4 V Keel Major Amc</u> M.O. |
| <u>28/11/16</u> | <u>L.S.R.</u> | <u>1/4 V Keel Major Amc</u> M.O. |

Enlisted on 24 day of July 1916 at New Glasgow

| | CORPS | REG'TL NUMBER | HABITS | DATE |
|----------------------|-------|---------------|--------|----------------|
| Joined on enlistment | | | | |
| Transferred to | | <u>931015</u> | | <u>24/7/16</u> |

EXAMINED OR DISCHARGED BY A MEDICAL BOARD

| STATION | DATE | DISEASE | RESULT |
|--------------------|----------------|------------|---------------------|
| <u>Kimmel Park</u> | <u>27/3/17</u> | <u>ent</u> | <u>A' with some</u> |

N.B.—This sheet to be disposed of in accordance with instructions in the Regulations for Army Medical Service, on the man becoming non-effective; the date and cause being stated on next page.

Medical History Sheet
Surname *Byss* Christian Name *Lloyd*

| STATION | Date of Arrival at the Station | DATES OF | | | | | | DISEASE | Number of days in Hospital | Remarks on nature of the disease; how induced; if mild or severe; if completely recovered from; whether any particular treatment was adopted. In venereal cases state nature of primary disease, and whether mercury has been given. If an accident, state whether it occurred on duty and whether a Court of inquiry was held. Date of issue and particulars of artificial teeth or surgical appliances supplied. Particulars of prophylactic inoculations. | Signature of Medical Officer |
|-------------|--------------------------------------|----------------------------|----------|-----------|----------------------------|-----------|-----------|---------------------|----------------------------------|--|---------------------------------|
| | | Admission into Hospital | | | Discharge from Hospital | | | | | | |
| | | Day | Month | Year | Day | Month | Year | | | | |
| <i>June</i> | | <i>24</i> | <i>9</i> | <i>16</i> | <i>13</i> | <i>11</i> | <i>16</i> | <i>Left Chamber</i> | <i>64</i> | | |

Fill in only.—Unit, Number, Rank and Name.

M. F. W. 54. (A. F. B. 103.)

500M.—9-16

H. Q. 1772-39-9/0.

Casualty Form—Active Service.

Unit, Regiment or Corps. 17th, Res. BN.

Regimental No. 931015 Rank Sgt. Name BYER, L. I.
C. E. F.

Enlisted (a)..... Terms of Service (a)..... Service reckons from (a).....

Date of promotion to } Date of appointment } Numerical position on }
present rank } to lance rank } roll of N. C. Os. }

Extended..... Re-engaged..... Qualification (b).....

| Report | | Record of promotions, reductions, transfers, casualties, etc., during active service, as reported on Army Form B. 213, Army Form A. 36, or in other official documents. The authority to be quoted in each case | Place | Date | Remarks taken from Army Form B. 213, Army Form A. 36, or other official documents |
|--|--------------------|---|-----------|---------|---|
| Date | From whom received | | | | |
| 3-5-19 | D-S | T.O.S.D.D.#4 | Montreal | 12-4-19 | D.O. Pt. II-123 |
| 3-5-19 | | S.O.S.D.D.#4 Demob. | Montreal. | 22-4-19 | D.O. Pt. II-123 R.O. 1420 |
| <p><i>G. H. Fletcher</i> Lieutenant, Assistant Adjutant, District Depot No. 4.</p> | | | | | |

(a) In the case of a man who has re-engaged for, or enlisted into Section D. Army Reserve, particulars of such re-engagement or enlistment will be entered.
(b) e.g. Signaller, Shoeing Smith, etc., etc., also special qualifications in technical Corps duties.

CANADIAN ARMY DENTAL CORPS, O.M.F.C.

DENTAL CERTIFICATE FOR DEMOBILIZATION

M.D.4

Canadian Printing and Stationery Services, London

NAME OF SOLDIER (Block Letters)

BYER. L

REGIMENT

No 2. CONST

RANK

Sgt

No.

931015

Date of Examination in England

Date of Examination in France

DIRECTIONS TO DENTAL OFFICERS

1. This form will be made out for each individual at the time of Demobilization in England or France.

2. Figures as per chart will be used to designate teeth concerned.

3. In reference to Partial Dentures the numbers of teeth thereon will be stated.

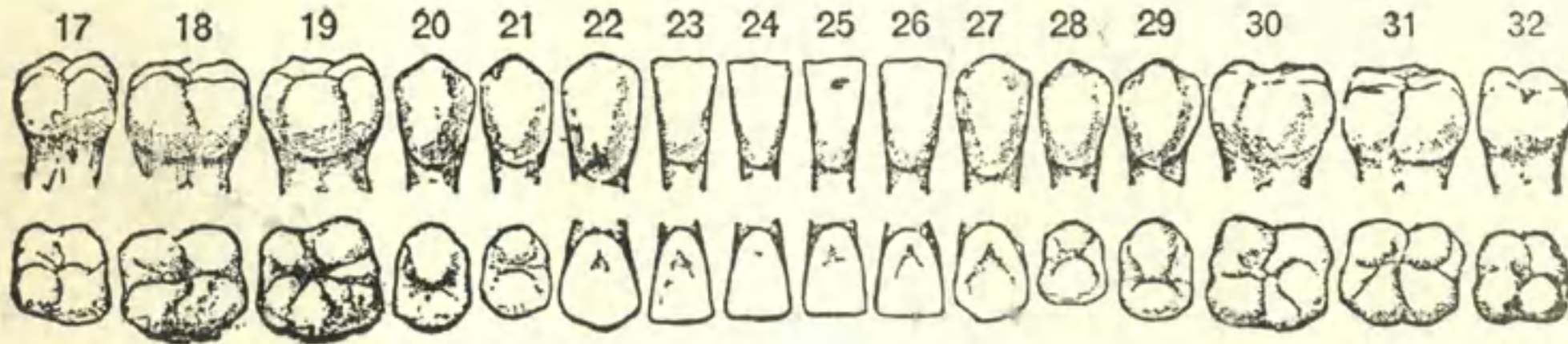
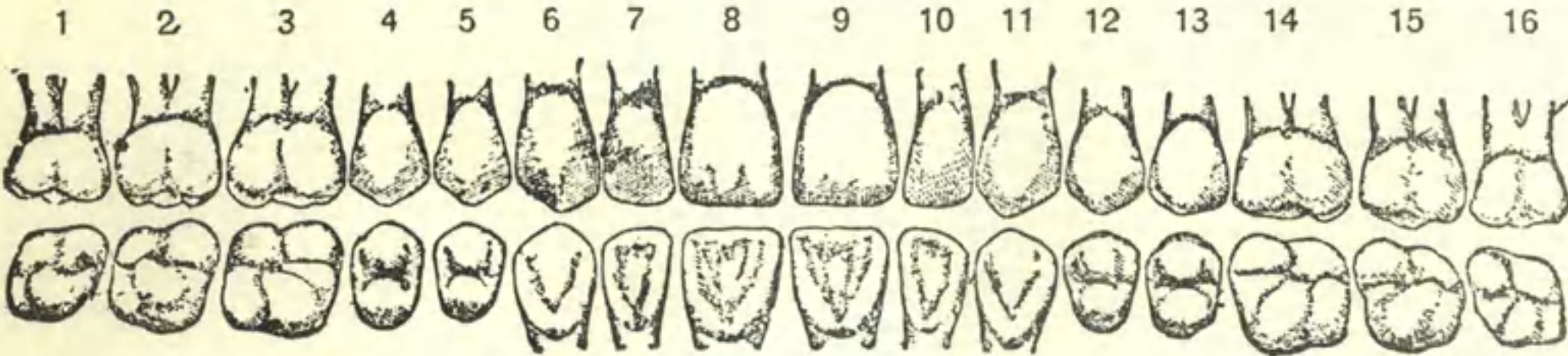

PRESENT DENTAL REQUIREMENTS

1. FILLINGS

~~25~~ 13, 15

2. EXTRACTIONS

3. CROWNS

4. DENTURES

- (a) Full Upper
(b) Part Upper
(c) Full Lower
(d) Part Lower

Signature of dental officer: J. A. D. S., M.D.C. (Lieut. Col.)

HAS HE EVER REFUSED DENTAL TREATMENT?

HAS HE EVER RECEIVED DENTAL TREATMENT? (Reply by "Yes" where applicable to any or all of a, b or c.)

- (a) In Canada
(b) In England
(c) In France

Yes.

KINMEL PARK, NORTH WALES.

Signature of Dental Officer

Signature: H.W. Reid, Capt.

W.D.H.

BYER

201012

201012

No. 2. Const.

12/21

~~_____~~

[Faint, illegible text]

[Faint, illegible text]

Fill in Only.—Unit, Number, Rank and Name.

Crown

M. F. W. 54. (A. F. B. 103.)

250M.—1-16.

H. Q. 1772-39-920.

Casualty Form—Active Service.

Unit, Regiment or Corps No. 2 Construction Batt. C.E.F.
 Regimental No. 931015 Rank pte Name Lloyd Byer
 Enlisted (a) 25-7-16 Terms of Service (a) period of war Service reckons from (a) 25-7-16
 Date of promotion to present rank } Date of appointment to lance rank } Numerical position on roll of N. C. Os. }
 Extended _____ Re-engaged _____ Qualification (b) _____

| Report | | Record of promotions, reductions, transfers, casualties, etc., during active service, as reported on Army Form B. 213, Army Form A. 36, or in other official documents. The authority to be quoted in each case. | Place | Date | Remarks taken from Army Form B. 213, Army Form A. 36, or other official documents. |
|---------|-----------------------------|--|---------------|---------|--|
| Date | From whom received | | | | |
| | | Embarked, Canada | Halifax, N.S. | 25/3/17 | |
| | | Disembarked, England | Liverpool | 7/4/17 | |
| | O. 6 th Const Bn | Proceeded Overseas | Seaford | 17/4/17 | Pt 2. D.O.# Byer Capt for Capt. adpt. |
| | | Landed in France | | 17-5-17 | N.R. |
| 21.5.17 | OC | Forfeits 5 days pay for making awy with Iron Rations | | 21.5.17 | P2069. P. 2120 26/7/17 |
| 17.5.17 | OC | adpt. as Capt with pay | | 16/5/17 | P135 20/10/17 R 16/25295- N/R |

CERTIFIED CORRECT
 6 JUN 1917
 GEN. RECORDS, LONDON.

(a) In the case of a man who has re-engaged for, or enlisted into Section D. Army Reserve, particulars of such re-engagement or enlistment will be entered.
 (b) e.g. Signaller, Shoeing Smith, etc., etc., also special qualifications in technical Corps duties. [P.T.O.]

Fill in Only.—Unit, Number, Rank and Name

| Report . | | Record of promotions, reductions, transfers, casualties, etc., during active service, as reported on Army Form B. 213, Army Form A. 36, or in other official documents. The authority to be quoted in each case. | Place | Date | Remarks taken from Army Form B. 213, Army Form A. 36, or other official documents. |
|----------------------|--------------------|--|-----------|----------------------|---|
| Date | From whom received | | | | |
| 5/1/18 | OC | att to 1 Dist CTC. Alencon | | 5/1/18 | B213 |
| 24-8-18 | OC 436 | Granted 14 days leave | UK. | 19-8-18 | B213 / 100-517 Sept 1918 |
| 7-9-18 | OC 43 | Reopens from leave | Field. | 5-9-18 | B213 |
| 28-9-18 | OC 2nd Coy | Appointed 4/cpl with Coy | Field | 10-9-18 | B213 / 100 56 7 Oct 1918 |
| 11 ¹² /18 | NSRD | Trans to England posted to N.S. Reg Depot Bramshott | | 14 ¹² /18 | PR 344. ba Hewitt Lieut. for Lt.-Col., A. A. G. Canadian Section, G. H. Q. 3rd Echelon, B. E. F. |
| 17.12.18 | NSRD | T.O.S and att'd 2nd b.b.D for Quarters & Rations | Bramshott | 14.12.18 | D.O. 305 PART II D.O. 313 27 ¹² /18 ba. Wright LIEUT. OFFICER IN RECORDS, NOVA SCOTIA REGTL. DEPOT. |

NSRD ON COMMAND TO *CDR Kimmel R. Rhyf.* BRAMSHOTT

APR 12 1919 EMBARKED FOR CANADA

JM

Rank **BYER, Lloyd.** Reg'l No. **931015**
 Unit **No. 2 Const. Bn.** If in perm. Corps, What Unit? }
 Married or Single **Single.**
 Place and Date of Enlistment **New Glasgow. 25th July 1916.** Place of Birth **Barbadoes.**
 Name and Address, Next-of-Kin **Antinotte Byer.**
Barbadoes. Relationship **Mother.**

Assigned Pay Monthly \$ Payable to Relationship
 Separation Allowance \$ Payable to Relationship

N/E. R.G. No. **2802**
 File R.L.
 Category **OR Leave**

Discharge, Date and Place Reason Character
 H. W. & V., Ld.—9546-16. *1 Sgt*

| Report. | | Record of promotions, reductions, transfers, casualties, etc., during active service. The authority to be quoted in each case. | Place. | Date. | REMARKS Taken from Official Documents. |
|---|------------------------------|--|-------------------------|-----------------|---|
| Date. | From whom received. | | | | |
| <i>Arrived in England via S.S. Southland 7.4.17</i> | | | | | |
| <i>14.6.17</i> | <i>#2 C.C.C.</i> | <i>Arrived in France</i> | <i>Field</i> | <i>17.5.17</i> | <i>P.D. D.O. 115</i> |
| <i>20.10.17</i> | <i>"</i> | <i>App'd. at HQ with pay</i> | <i>"</i> | <i>16.5.17</i> | <i>135.</i> |
| <i>15.10.18</i> | <i>2nd C.C.C.</i> | <i>appointed 2/bpl</i> | <i>Field</i> | <i>10.9.18.</i> | <i>NO. 56.</i> |
| <i>16.12.18</i> | <i>NSRD.</i> | <i>TOS from 2nd C.C.C.</i> | <i>1st Bn Bishopton</i> | <i>14.12.18</i> | <i>NO 305471 / 2nd C.C.C. / 19.12.18</i> |
| <i>27.12.18</i> | <i>H.S.R.D</i> | <i>ofc to C.D.D. Rhye</i> | <i>"</i> | <i>27.12.18</i> | <i>313</i> |
| <i>1.2.19</i> | <i>4th S MDC</i> | <i>ceases att'd on posting to Perm cadre</i> | <i>Kilbuck</i> | <i>30.12.18</i> | <i>28</i> |

A.F.B. 103 CHECKED
28 MAY 1919

ms

ms

| Report. | | Record of promotions, reductions, transfers, casualties, etc., during active service. The authority to be quoted in each case. | Place. | Date. | REMARKS Taken from Official Documents. |
|---------|---------------------|--|-------------|---------|---|
| Date. | From whom received. | | | | |
| 31-1-19 | 4/5 Wing | i.o.s. of perm badge. from N S R D. | at Sgt Rhyt | 6-1-19 | DO 27 |
| | | ✓ 46-F-50 d/12 ⁴ / ₁₉ | | | |
| 14-4-19 | LINDC Htg | SOS of P.C. on proceeding to Canada. | ✓ ✓ | 12-4-19 | DO 90. |

O. H. M. S.

SEPARATION ALLOWANCE

OVERSEAS CONTINGENTS
W. Mother
PAYMENTS.

Sheet No. 2.
Mrs. A. Byer.

Name of Soldier Byer L.
Pte. #2 Coms. Bn.

L. L. Job 4503. - Req. 6832.

| Month. | Year. | Cheque No. | Amt. | Remarks. |
|--------|-------|------------|------|---------------------------|
| April | 1916 | | | |
| May | | | | |
| June | | | | |
| July | | | | |
| Aug. | | | | |
| Sept. | | | | |
| Oct. | | 21942 | 64 | 64 |
| Nov. | | P 24429 | 20 | 20 Remailed 25.11.16 |
| Dec. | | V 27473 | 20 | 20 " 13.12.16 |
| Jan. | 1917 | O 27882 | 20 | 20 |
| Feb. | | W 31632 | 20 | 20 |
| March | | N 34783 | 20 | 20 |
| April | | P 449 | 20 | 20 |
| May | | O 3617 | 20 | 20 → 204 |
| June | | Q 7145 | 20 | 20 Q 7145 Remailed 7.7.17 |
| July | | O 9975 | 20 | 20 |
| Aug. | | S 13663 | 20 | 20 |
| Sept. | | R 17196 | 20 | 20 |
| Oct. | | Q 3037 | 20 | 20 |
| Nov. | | | | |
| Dec. | | | | |
| Jan. | 1918 | | | |
| Feb. | | | | |
| March | | | | |
| April | | | | |
| May | | | | |
| June | | | | |
| July | | | | |

Handwritten notes: 1304, 1304, 1304

MILITIA AND DEFENCE
SEPARATION ALLOWANCE
 OVERSEAS CONTINGENTS

Sheet No. 2 (Contd.)

Name of Soldier _____

PAYMENTS.

| Month. | Year. | Cheque No. | Amt. | Remarks. |
|--------|-------|------------|------|----------|
| Aug. | 1918 | | | |
| Sept. | | | | |
| Oct. | | | | |
| Nov. | | | | |
| Dec. | | | | |
| Jan. | 1919 | | | |
| Feb. | | | | |
| March | | | | |
| April | | | | |
| May | | | | |
| June | | | | |
| July | | | | |
| Aug. | | | | |
| Sept. | | | | |
| Oct. | | | | |
| Nov. | | | | |
| Dec. | | | | |
| Jan. | 1920 | | | |
| Feb. | | | | |
| March | | | | |
| April | | | | |
| May | | | | |
| June | | | | |
| July | | | | |
| Aug. | | | | |
| Sept. | | | | |
| Oct. | | | | |
| Nov. | | | | |

24-7-16

173

MILITIA AND DEFENCE

M. F. W. 11.
50m.—6-16.
H. Q. 177-39-818.

SEPARATION ALLOWANCE

Name *Mrs. Antoinette Byer.*

Name of Soldier *Byer Lloyd*

Address *Bridgetown
Barbados. B.W.I.*

Regtl. No. *931015*

Rank *Pte.*

Corps *#2 Construction Bn. C. & F.*

Relation to Soldier } *Widowed*
wife, child or mother } *Mother.*

To what Corps belonging }
when called out } ✓

PAYMENTS

| Month | Year | Cheque No. | Amt. | REMARKS |
|-------|------|------------|------|---------|
| Aug. | 1914 | | | |
| Sept. | | | | |
| Oct. | | | | |
| Nov. | | | | |
| Dec. | | | | |
| Jan. | 1915 | | | |
| Feb. | | | | |
| March | | | | |
| Apl. | | | | |
| May | | | | |
| June | 1916 | | | |
| July | | | | |
| Aug. | | | | |
| Sept. | | | | |
| Oct. | | | | |
| Nov. | | | | |
| Dec. | | | | |
| Jan. | 1916 | | | |
| Feb. | | | | |
| March | | | | |



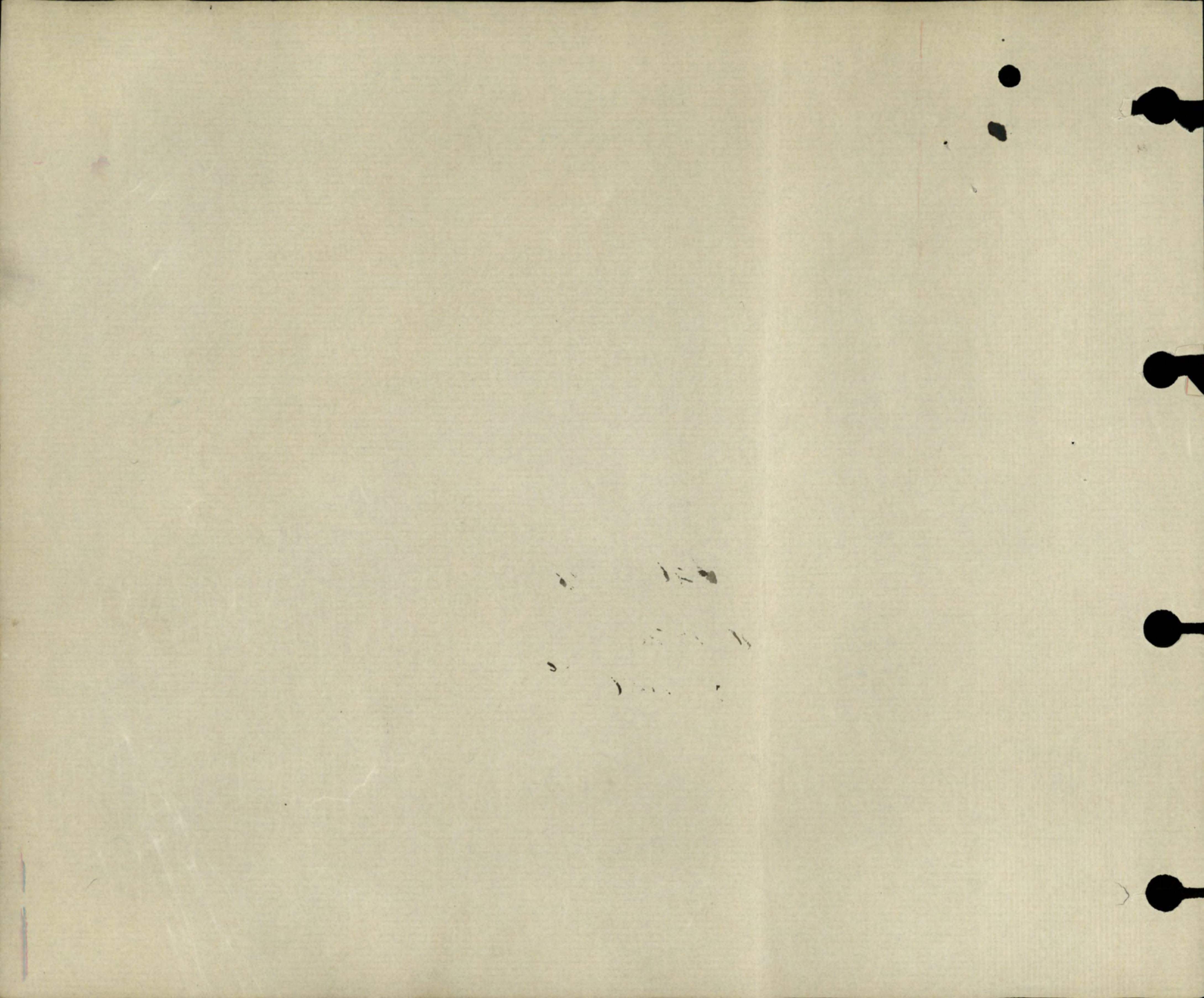

ASSIGNED PAY

Sheet No. 2. *Mrs Antionette Byer.*
(Assignee) OVERSEAS CONTINGENTS

Name of Soldier *Byer. Lloyd*
931015 - Pte 2 Constn Bn.

I. L. Job 5470—Req. 6888.

PAYMENTS.

931015 - Pte 2 Constn Bn.
\$15.00

| Month. | Year. | Cheque No. | Amt. | Remarks. |
|--------|-------|-----------------|-------------|--------------------------|
| April | 1916 | | | |
| May | | | | |
| June | | | | |
| July | | | | |
| Aug. | | | | |
| Sept. | | | | |
| Oct. | | | | |
| Nov. | | | | |
| Dec. | | | | |
| Jan. | 1917 | | | |
| Feb. | | | | |
| March | | | | |
| April | | <i>C 5861</i> | <i>15</i> | <i>15 B.M.O. #17816.</i> |
| May | | <i>C 12109</i> | <i>15 =</i> | <i>15 B.M.O. #20752</i> |
| June | | <i>W 19120</i> | <i>15</i> | <i>B. " " #23620</i> |
| July | | <i>Z 27159</i> | <i>15</i> | <i>B. " " #26868</i> |
| Aug. | | <i>X 32895</i> | <i>15</i> | <i>0</i> |
| Sept. | | <i>U 39610</i> | <i>15</i> | <i>L</i> |
| Oct. | | <i>G. 41439</i> | <i>15</i> | |
| Nov. | | | | |
| Dec. | | | | |
| Jan. | 1918 | | | |
| Feb. | | | | |
| March | | | | |
| April | | | | |
| May | | | | |
| June | | | | |
| July | | | | |

APR 1917

MILITIA AND DEFENCE
ASSIGNED PAY
 OVERSEAS CONTINGENTS

Sheet No. 2 (Contd.)

Name of Soldier _____

PAYMENTS.

| Month. | Year. | Cheque No. | Amt. | Remarks. |
|--------|-------|------------|------|----------|
| Aug. | 1918 | | | |
| Sept. | | | | |
| Oct. | | | | |
| Nov. | | | | |
| Dec. | | | | |
| Jan. | 1919 | | | |
| Feb. | | | | |
| March | | | | |
| April | | | | |
| May | | | | |
| June | | | | |
| July | | | | |
| Aug. | | | | |
| Sept. | | | | |
| Oct. | | | | |
| Nov. | | | | |
| Dec. | | | | |
| Jan. | 1920 | | | |
| Feb. | | | | |
| March | | | | |
| April | | | | |
| May | | | | |
| June | | | | |
| July | | | | |
| Aug. | | | | |
| Sept. | | | | |
| Oct. | | | | |
| Nov. | | | | |

Mother
**MILITIA AND DEFENCE
 ASSIGNED PAY
 OVERSEAS CONTINGENTS**

To Whom *Mrs. Antionette Byer,*
 Address *Bridgetown,*
(Juy Village) Barbadoes,
B.W.S.
 Rate *\$15.⁰⁰*

By Whom Assigned *Byer, Lloyd*
 Regtl. No. *931015,*
 Rank *Pte*
 Corps *2 const'n Btn.*

APR 1917 PAYMENTS

| Month | Year | Cheque No. | Amt. | REMARKS |
|-------|------|------------|------|---------|
| Aug. | 1914 | | | |
| Sept. | | | | |
| Oct. | | | | |
| Nov. | | | | |
| Dec. | | | | |
| Jan. | 1915 | | | |
| Feb. | | | | |
| March | | | | |
| April | | | | |
| May | | | | |
| June | | | | |
| July | | | | |
| Aug. | | | | |
| Sept. | | | | |
| Oct. | | | | |
| Nov. | | | | |
| Dec. | | | | |
| Jan. | 1916 | | | |
| Feb. | | | | |
| March | | | | |

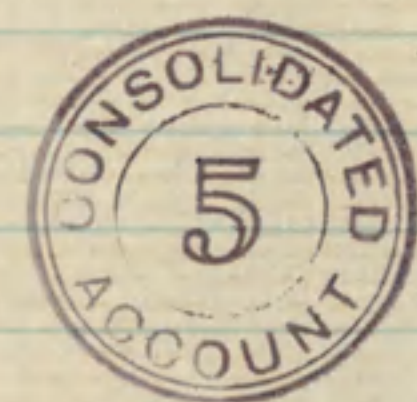

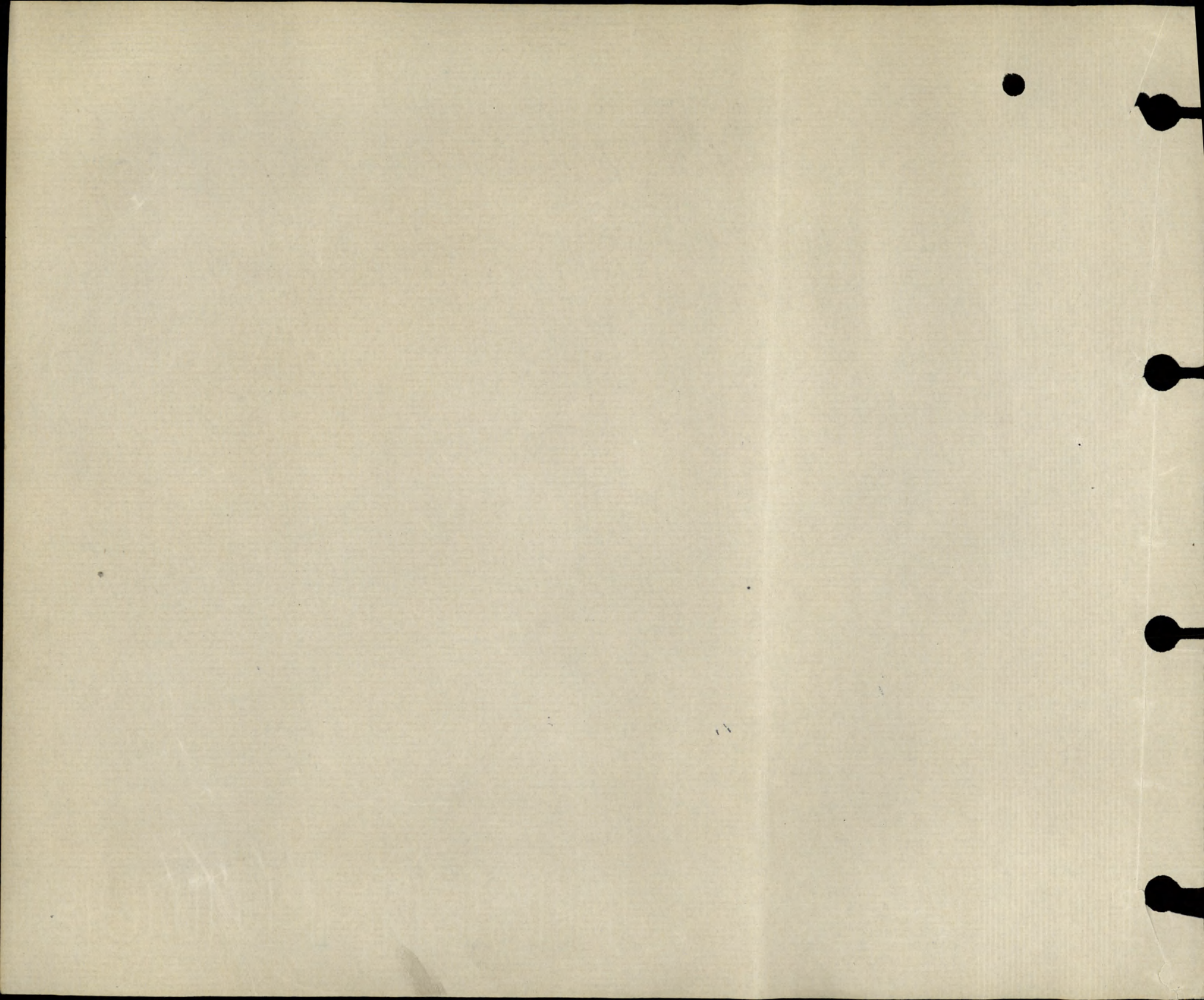

MILITIA AND DEFENCE
ASSIGNED PAY
OVERSEAS CONTINGENTS

To Whom *Miss. Lisette Byer,*
Address *288 Bergen St.,
Brooklyn,
N. Y.*

By Whom Assigned *Byer, L.*
Regtl. No. *931015.*
Rank *A / L. C.*
Corps *2 Con. Bn.*

SPECIAL REMITTANCE

Rate *\$20.00*

Sched 481

29-12-17 PAYMENTS

| Month | Year | Cheque No. | Amt. | REMARKS |
|-------|----------------------|---------------------|---------------|--|
| Aug. | 1914 | | | |
| Sept. | | | | |
| Oct. | | | | |
| Nov. | | | | |
| Dec. | | | | |
| Jan. | 1915 | | | |
| Feb. | | | | |
| March | | | | |
| April | | | | |
| May | | | | |
| June | | | | |
| July | | | | |
| Aug. | | | | |
| Sept. | | | | |
| Oct. | | | | |
| Nov. | | | | |
| Dec. | | | | |
| Jan. | 1915 1916 | 11 71005 | 20 | <i>Cancelled. Returned by P.O. 19.7.18</i> |
| Feb. | | | | |
| March | | | | |

*opened on card
31/3/18
BL*

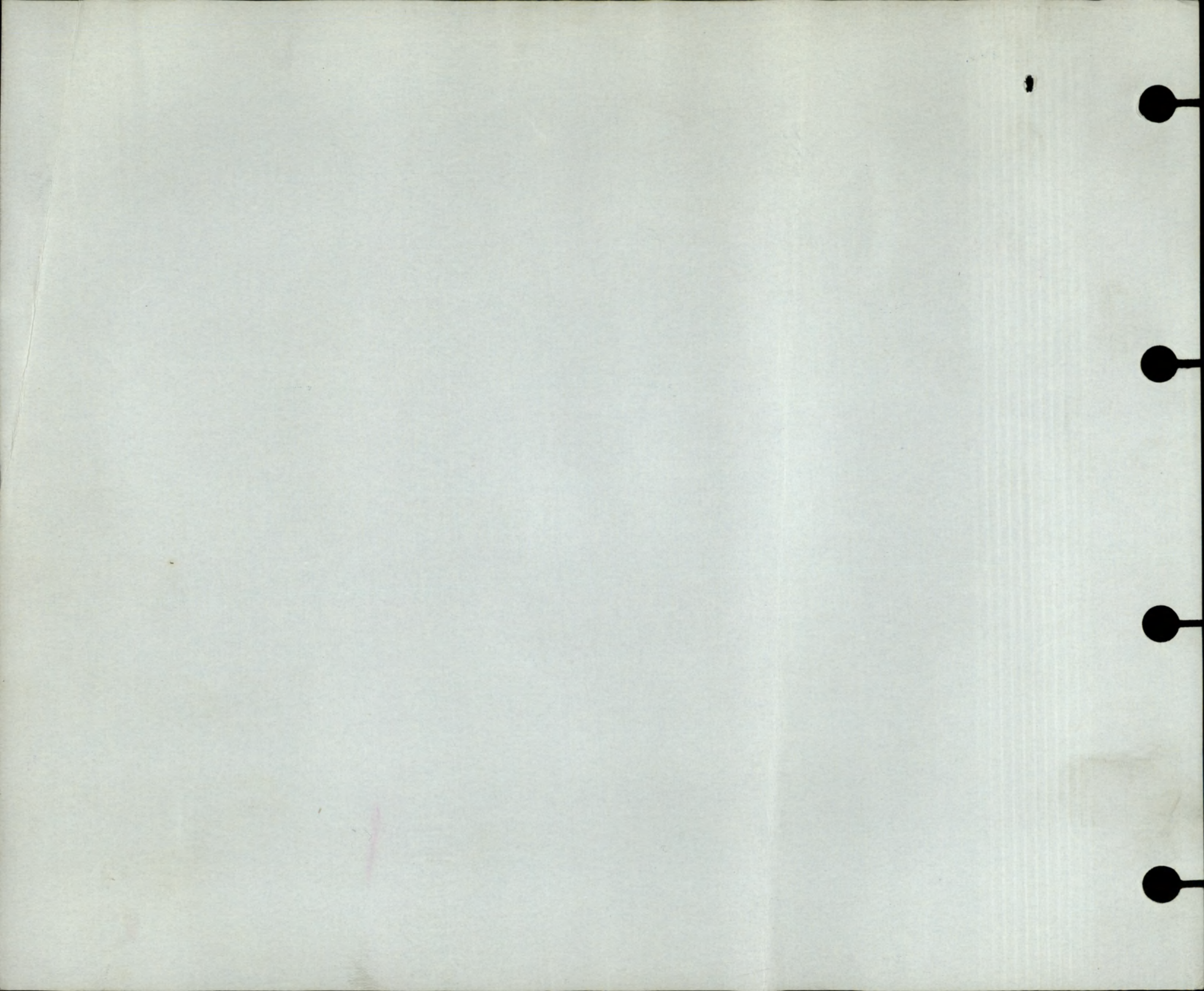

POST DISCHARGE PAY OFFICE

Three months pay and allowances after discharge.

Name *Byers*
Surname

L.
Christian Name

Regimental Number *931015*

Rank *Pvt*

Address (in full)

Unit

Original Unit

District where paid

Date of Discharge

P. D. P. Filing Number

Rates:—Regimental pay \$ _____ per diem; Field Allowance \$ _____ per diem. Separation Allowance \$ _____ per month.

L.L. 53961—M. & D. 9721

| Total Credits 91 days | FIRST PAYMENT | | | SECOND PAYMENT | | | FINAL PAYMENT | | | Balance Overpayments to be Recovered | Total Amount Paid |
|--------------------------|-----------------|------|-------------------|-----------------|------|-------------------|-----------------|------|-------------------|---|-------------------|
| | Cheque No. A | Date | Amount 30 days | Cheque No. P | Date | Amount 30 days | Cheque No. C | Date | Amount 31 days | | |
| | | | | | | | | | | | |

M. F. W. 127
300M-1-19
1772-39-1140

Remarks.

File No. 2617 L3

WAR SERVICE GRATUITY.

Register No. Spec. Reg

Reg. No. 931015 Rto

Dependent Mrs. A. Byer.

Name Byer, L.

Address Joy Killage

Address 241 W 143rd St.,

St. Michael

New York

Barbados, B.W.I.

N.Y.

Pay Soldier \$ 336.40

Pay Dependent \$ 142.00

M. J. Martin
L. P. Ullett

Days 153 Rate 100. Due 500.00

Less P.D.P. credited _____

Clerk M. J. Martin

Less further Dr. Bal. 21.60
or overpayment.

Net 478.40

20-9-20
20-9-20

| Date | Ck. Order | Ck. No. | Amount | Remarks | Date | Ck. Order | Ck. No. | Amount |
|------|-----------------------|---------|--------|---------|------|-----------------------|----------------|--------------|
| | | | 336.40 | | | | | |
| 1 | <u>Paid by M.D. 4</u> | | | | 1 | <u>Paid by M.D. 4</u> | | 112.00 |
| 2 | | | | | 2 | <u>159/20 64224</u> | <u>1881206</u> | <u>30.00</u> |
| 3 | | | | | 3 | | | |
| 4 | | | | | 4 | | | |
| 5 | | | | | 5 | | | |
| 6 | | | 336.40 | | 6 | | | 142.00 |

GEN'L AUDITOR
 Posting checked by
[Signature]
 Date 11/9/20

Date of Enlistment

MILITIA AND DEFENCE

Date of Assignment

24-7-16

Separation and Assigned Pay Branch 16792

Apr 1/17

RATE OF SEPARATION ALLOWANCE

| | | |
|-----|------------------|----|
| #14 | 20 ⁰⁰ | 30 |
| | 112 17 | |

P.B. 3257 1-9-18
 P.B. 2753
 M.B. 31818

OVERSEAS CONTINGENTS
 ANOTHER ACCOUNT IN
 Special Permit Ledger
 Ledger
 Ledger
 Ledger

B

RATE OF ASSIGNMENT

| | | | |
|----|--|--|--|
| 15 | | | |
|----|--|--|--|

PARTICULARS OF SEPARATION ALLOWANCE

PARTICULARS OF ASSIGNMENT

No. 931015
 Rank Pte Promoted Reverted Discharge
 Soldier's Name Lloyd Byer
 Battalion 2 Const Bn.
 Beneficiary Mrs Antoinette Byer
 Relationship Wid Mother
 Address

Name Mrs. Antoinette Byer
 Address Bridgetown (Joy Village)
 Barbados
 Change of Address B.W.I.
 1 Joy Land, St Michael Barbados B.W.I.
 2
 3
 M.F.W. 2554-30⁷
 M.F.W. 2554 Reid OR. 1-9-18

| Date | Cheque No. | Amount S/A | Amount A/P | Total | ✓ | REMARKS |
|----------|------------|------------|------------|-------|----|---------|
| Oct. | | 304 | 105 | 409 | | |
| Nov | C 59021 | 20 | 15 | 35 | | |
| Dec | D 61913 | 20 | 15 | 35 | Bo | |
| Jan 18 | E 60417 | 20 | 15 | 45 | | |
| July | E 99893 | 25 | 15 | 40 | | |
| Mar | A 107148 | 25 | 15 | 40 | ✓ | |
| April | A 4292 | 25 | 15 | 40 | | |
| May | H 19074 | 25 | 15 | 40 | ✓ | |
| June | E 17996 | 25 | 15 | 40 | ✓ | |
| July | T 33632 | 25 | 15 | 40 | ✓ | |
| Aug. | E 30484 | 25 | 15 | 40 | ✓ | |
| Sept | H 44782 | 25 | 15 | 40 | ✓ | |
| Oct. | T 48317 | 25 | 15 | 40 | ✓ | |
| NOV | B 59823 | 25 | 15 | 40 | ✓ | |
| DEC | D 62533 | 45 | 15 | 60 | ✓ | |
| JAN 1919 | H 75306 | 30 | 15 | 45 | ✓ | |
| FEB | J 78382 | 30 | 15 | 45 | ✓ | |
| MAR | K 90050 | 30 | 15 | 45 | ✓ | |
| APR | L 4665 | 30 | 15 | 45 | ✓ | |
| | | 789 | 375 | 1164 | | |

2617-23

A/c Closed 30-4-19
 Ret'd per Adm. Sec.
 Date 20-1-19 24-4-19
 Clerk Bohem 1484
 M.B. 94909

AUDITED.

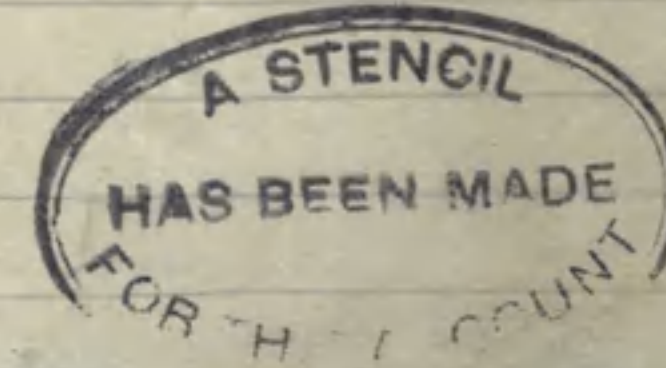

M. F. W. 128.
 400 M. 5-17-4772 59-1141
 L. L. 2320-M. & D. 7383.

Date of Enlistment

MILITIA AND DEFENCE

Date of Assignment

Separation and Assigned Pay Branch

OVERSEAS CONTINGENTS

RATE OF SEPARATION ALLOWANCE

| | | | |
|--|--|--|--|
| | | | |
|--|--|--|--|

RATE OF ASSIGNMENT

| | | | |
|--|--|--|--|
| | | | |
|--|--|--|--|

PARTICULARS OF SEPARATION ALLOWANCE

PARTICULARS OF ASSIGNMENT

No.

Rank Promoted Reverted Discharge

Soldier's Name

Battalion

Beneficiary

Relationship

Address

Name

Address

Change of Address

1

2

3

4

| Date | Cheque No. | Amount S/A | Amount A/P | Total | REMARKS |
|------|------------|------------|------------|-------|---------|
|------|------------|------------|------------|-------|---------|

M. F. W. 128.
 FORM 6-7-1772-39-1141
 1. L. 22320-M. & D. 7893.

No. 931015 RANK Pte.

NAME Byer. Lloyd.

T.O.S. 24-7-16
 A.D. 2. 28-7-16

UNIT No 2. Construction Battalion

M. D. 6

| PAID FROM | PAID TO | SIG. OR REC'T | PROMOTIONS, TRANSFERS, DISCHARGES, ETC. | |
|-----------------|-----------------|---------------|---|-------------------|
| | | | PARTICULARS | AUTHORITY |
| 1916 July 24 | 1916 July 31 | n. | | |
| | Aug. | n. | | |
| | Sept. | n. | Forfeit. 60 per day. from 20 to 30-9-16 | D. O. 31. 20-9-16 |
| | Oct. | n. | | |
| | Nov. | ✓ | | |
| | Dec. | ✓ | | |
| 1917 Jan | 1917 Jan | ✓ | | |
| | Feb. | n. | | |
| | Mar | n. | | |

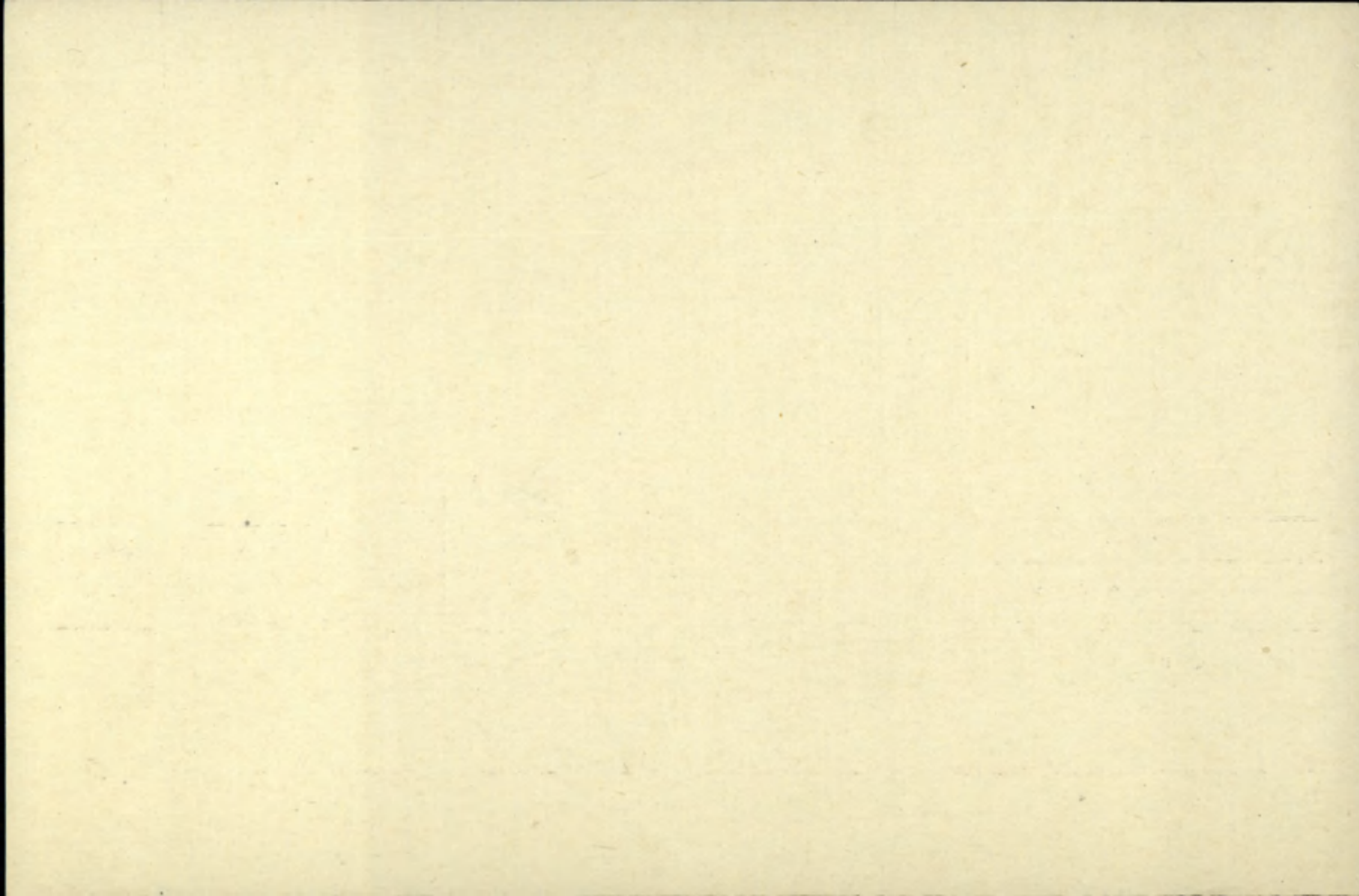

Emb
R

Number 931015 Rank a/sgt

Surname BYER

Christian Name Lloyd

Units C.O.R.C.C. Theatre of war France

Date of Service 17.5.17

Remarks

Latest Address 241
251 W 143rd St,
New York

Roll no. B. Page 21250 N.Y.
USA

DESP. JAN 4 1923
REGN. NO. 16166

HOSPITALS

DATE

DIAGNOSIS

M. F. W. 2553.
50M-6-19.
1772-39-1332.

SURNAME.

Byer

CARD NO.

CHRISTIAN NAMES

Lloyd.

REGL. No. 931015.

RANK Pte.

UNIT No 2. Construction. (coloured.)

Bn.

FORMER CORPS Nil.

J.H.
Sol. 22-4-19
Do 123-3/5/19 4 DD
FOLL demob

NEXT OF KIN.

CHANGE OF ADDRESS

NAMES IN FULL Byer, Antoinette.

RELATIONSHIP TO SOLDIER mother.

ADDRESS ~~Barbadoes B.W.I.~~
Log Village, St. Michael's, Barbadoes, B.W.I.
(Op/m. no. 2 Constr. Bn. 1/12/16.) info

COUNTRY OF BIRTH B.W.I., Barbadoes.

DATE

PLACE OF ATTESTATION New Glasgow, N.S.

DATE

O/S. 28-3-17.

1896.
July 25th 1916.
R/C 20-4-19 ³⁶⁷/₅₀ Sgt.

From Halifax S.S. Southland 28-3-17.

MARRIED

SINGLE

yes

WIDOWER

TRADE OR CALLING

book

RELIGION

Church of England

DESCRIPTION.

APPARENT AGE

20

YEARS

MONTHS

HEIGHT

5

FEET

7

INCHES

CHEST MEASUREMENT

36

INCHES

EXPANSION

3

INCHES

COMPLEXION

Dark

EYES

Dark

HAIR

Dark

DISTINGUISHING MARKS

Not Stated

MEDICAL EXAMINATION.

PLACE

Pictou. N.S.

DATE

July 26th 1916.

Present Address. New Glasgow. N.S.

PROMOTIONS, REDUCTIONS AND REVERSIONS AFFECTING DAILY RATE OF PAY AND ALLOWANCES

M. OR S. *[Blank]* REGT. No. *931015* RANK *w/cpl (ex)* NAME (IN FULL) *BYER, LOYD*

ORIGINAL UNIT C.E.F. *2 Coast Bn.* IF IN P.F. WHAT UNIT? *[Blank]* (BLOCK LETTERS SURNAME FIRST)

PLACE OF ATTESTATION *[Blank]* TRANSFERRED TO *[Blank]* DATE *[Blank]* AUTHORITY *[Blank]*

DATE OF ATTESTATION *24.7.16.* TRANSFERRED TO *[Blank]* DATE *[Blank]* AUTHORITY *[Blank]*

ASSIGNED PAY \$ *15.00* DATE EFFECTIVE *1-5-19*

PAYABLE TO *Mr Antoinette Byer.* RELATIONSHIP *wife* ANY CHANGE IN ASSIGNEE OR ADDRESS *241. Bd 7/19*

ADDRESS *Bayland St Michael Barbados B.W.I.* ADDRESS *143rd St New York N.Y.*

STOP PAYMENT FORM ASSIGNED PAY RENDERED, DATE *[Blank]* EFFECTIVE *[Blank]*

DISCHARGED *[Blank]* PLACE *Montreal* DATE *22-4-19* REASON *Demot.* AUTHORITY *20153981B* ENTITLED TO POST DISCHARGE *Ship*

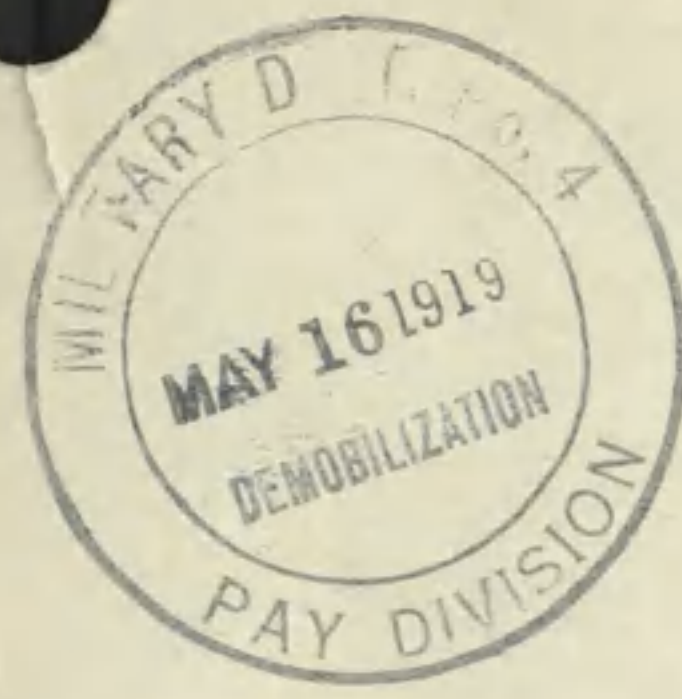

| MONTH | PAY AND F.A. | | OTHER CREDITS | TOTAL CREDITS | | ACQUITTANCE ROLLS | | | CASH PAYMENTS | | | ASSIGNED PAY | REGI-MENTAL CHARGES | OTHER CHARGES | TOTAL DEBITS | | BALANCE | | PARTICULARS OR REMARKS | | |
|-----------------|--------------|------|----------------------|---------------|----|-------------------|------------|------------|-----------------------|------------|------------|--------------|---------------------|---------------|--------------|----|---------|-------|------------------------|----------------------------|----------------|
| | NO. OF DAYS | RATE | | AMOUNT | \$ | C. | COL. NO. 1 | COL. NO. 2 | COL. NO. 3 | COL. NO. 1 | COL. NO. 2 | | | | COL. NO. 3 | \$ | C. | \$ | | C. | DEBIT |
| | | | | 58 81 | | 58 81 | | | | | | | | | | | | | 58 81 | <i>Ship</i> | |
| | | | 70 00 35 00 | | | 105 00 | | | <i>Back pay 53506</i> | <i>487</i> | <i>500</i> | <i>15394</i> | | | 13 60 | | 197 41 | 13 60 | 988 | <i>SA 67800 23-30-4-19</i> | |
| | | | | 22 00 | | 22 00 | | | | | | | | | 3 00 | | 3 00 | 8 00 | 988 | | |
| | | | | | | 185 81 | | | | | | | | | | | 207 41 | 21 60 | | | |
| | | | <i>Other Credits</i> | | | | | | War Service Gratuity | | | | | | | | | | | | |
| | | | <i>200 00</i> | | | <i>350</i> | | | | | | | | | | | | | | | |
| | | | | | | <i>150</i> | | | | | | | | | | | | | | | |
| | | | | | | <i>120</i> | | | | | | | | | | | | | | | |
| | | | | | | <i>490</i> | | | | | | | | | | | | | | | |
| <i>ms 19</i> | | | | | | | | | | | | | | | | | | | | | <i>309168</i> |
| <i>ms 19</i> | | | | | | | | | | | | | | | | | | | | | <i>309169</i> |
| <i>22-6-19</i> | | | | | | | | | | | | | | | | | | | | | <i>315321</i> |
| <i>22/7/19</i> | | | | | | | | | | | | | | | | | | | | | <i>107725</i> |
| <i>22-8-19</i> | | | | | | | | | | | | | | | | | | | | | <i>107725</i> |
| | | | | | | | | | | | | | | | | | | | | | <i>1285278</i> |
| | | | | | | | | | | | | | | | | | | | | | <i>1285279</i> |
| | | | | | | | | | | | | | | | | | | | | | <i>500</i> |
| <i>23-10-19</i> | | | <i>30 00</i> | | | <i>30 00</i> | | | | | | | | | | | | | | | <i>30 00</i> |

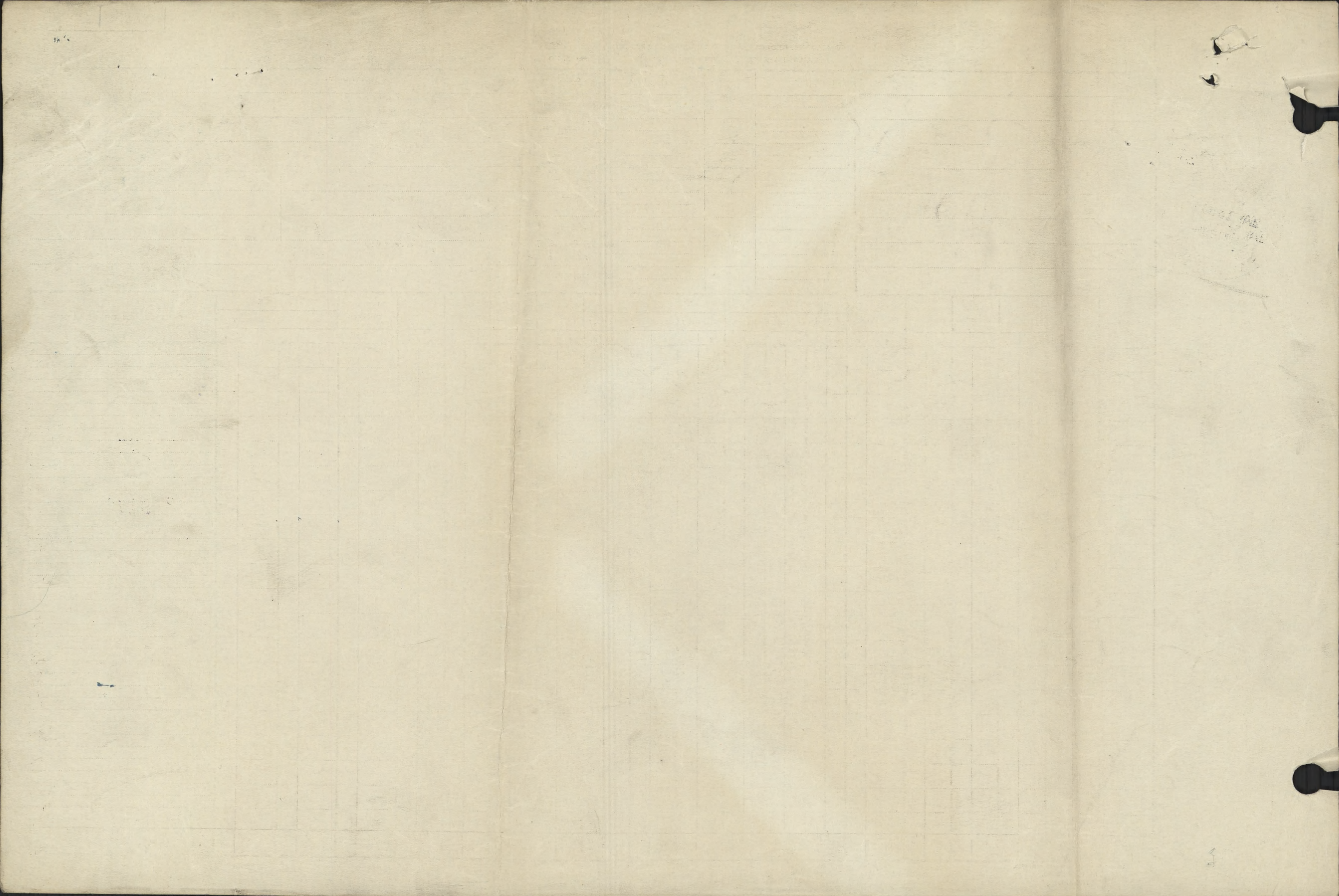

| | | | | | | | | | | | |
|---|--------------------|---|--------------------|---|-----------------|-----------------|-----------------|-----------|--------------|----------|------------|
| ASSIGNED PAY. | ENGLAND OR CANADA. | SEPARATION ALLOWANCE. | ENGLAND OR CANADA. | NAME: <i>BYER Lloyd.</i> | | | | | | | |
| EFFECTIVE DATE: <i>1st April 1917.</i> | | EFFECTIVE DATE: - | | NUMBER: <i>931015</i> | | | | | | | |
| AMOUNT: <i>15⁰⁰</i> | | AMOUNT: - | | PARTICULARS OF RANK OR APPOINTMENT | | | | | | | |
| NAME, ADDRESS, RELATIONSHIP & AUTHORITY | | WHEN PAYEE OF A.P. IS THE SAME AS PAYEE OF S.A. THE WORD "SAME" ONLY TO BE WRITTEN IN THIS SPACE. | | AUTHORITY | | | | | | | |
| <i>Mrs Antoinette Byer - Mother</i> | | | | DATE EFFECTIVE | | | | | | | |
| <i>Joy Village, Bridgetown Barbados, B.W.I.</i> | | | | RANK OR APPOINTMENT | | | | | | | |
| <i>Stopper 1/1/19</i> | | | | <i>20.135 - 20¹⁰/17</i> | | | | | | | |
| | | | | <i>16.5.17.</i> | | | | | | | |
| | | | | <i>20.56 - 15/10/18.</i> | | | | | | | |
| | | | | <i>10.9.18.</i> | | | | | | | |
| | | | | <i>20.27. 31/1/19</i> | | | | | | | |
| | | | | <i>6.1.19</i> | | | | | | | |
| | | | | <i>2nd Lt. with Pay</i> | | | | | | | |
| | | | | <i>Clerk's app.</i> | | | | | | | |
| | | | | UNIT AND TRANSFERS | | | | | | | |
| | | | | ORIGINAL UNIT: <i>2 Construction Bn</i> | | | | | | | |
| | | | | DATE ACCOUNT FIRST OPENED: <i>1st April 1917.</i> | | | | | | | |
| | | | | AUTHORITY | | | | | | | |
| | | | | DATE EFFECTIVE | | | | | | | |
| | | | | DATE LEDGER SHEET T'S'D. | | | | | | | |
| | | | | UNIT TRANSFERRED TO | | | | | | | |
| | | | | <i>Canada</i> | | | | | | | |
| EXTRACTS FROM ACTIVE SERVICE PAY-BOOKS | | | | | | | | | | | |
| UPON CLEARANCE OF VOUCHERS, ENTRIES WILL BE CANCELLED BY INSERTION OF DATE CHARGED IN RED INK | | | | | | | | | | | |
| DATE OF PAYMENT | NUMBER OF A.R. | UNIT PAID BY | AMOUNT | DATE OF PAYMENT | NUMBER OF A.R. | UNIT PAID BY | AMOUNT | | | | |
| 9/11 | 6603 | for 30 | 560 | 14/2/19 | 794 | Phyl | 973 | | | | |
| 18/11 | 3665 | £ 2-0-0 | 973 | 27/2 | 2148 | " | 973 | | | | |
| | | | | 15/3 | 4859 | " | 973 | | | | |
| | | | | 24/3 | 6128 | " | 1460 | | | | |
| | | | | 27/3 | 6505 | " | 2523 | | | | |
| | | | | | | | 8272 | | | | |
| DAILY RATES OF PAY AND ALLOWANCES | | | | | | | | | | | |
| AUTHORITY | | PAY | F.A. | P.F.A. | SUBS'CE ALL'CE | | | | | | |
| | | <i>1.05 - 10</i> | | | | | | | | | |
| | | <i>1.10 - 10</i> | | | | | | | | | |
| | | <i>1.50</i> | | | | | | | | | |
| | | <i>Red Bal.</i> | | | | | | | | | |
| | | <i>69</i> | | | | | | | | | |
| PARTICULARS OF RENDERING NON-EFFECTIVE | | | | | | | | | | | |
| 1918 MONTH | PARTICULARS | CR. 1 | CR. 2 | PARTICULARS | DR. 1 | DR. 2 | DR. 3 | DR. 4 | BALANCE | DEFERRED | SEPARATION |
| MAR | <i>Bal Ford</i> | | | | | | | | <i>11894</i> | | |
| apl. | <i>Payra.</i> | <i>3450</i> | | <i>Ass Pay</i> | | | | <i>15</i> | | | |
| | | | | <i>AR 114 6/4 CFCW1</i> | <i>357</i> | | | | | | |
| | | | | <i>AR 296 27/4 - - -</i> | <i>357</i> | | | | <i>13150</i> | | |
| May | <i>Lc</i> | <i>3450</i> | | <i>Ass Pay</i> | <i>714</i> | | | <i>15</i> | | | |
| | <i>P.P.</i> | <i>3565</i> | | <i>AR 491 7/5 CFC1</i> | <i>268</i> | | | | | | |
| | | | | <i>J. Rem 362 16/5 2500</i> | <i>25</i> | | | | | | |
| | | | | <i>AR 715 27/5 CFC1.</i> | <i>1146</i> | | | | <i>11981</i> | | |
| June | <i>Lc Pay</i> | <i>3565</i> | | | <i>32147</i> | | | <i>15</i> | | | |
| | | <i>3450</i> | | <i>Ass Pay</i> | | | | <i>15</i> | | | |
| | | | | <i>AR 906 7/6 CFC 1</i> | <i>357</i> | | | | | | |
| | | | | <i>✓ 1102 22/6 ✓</i> | <i>357</i> | | | | <i>13217</i> | | |
| July | <i>Lc Pay</i> | <i>3565</i> | | | <i>714</i> | | | <i>15</i> | | | |
| | | | | <i>Ass Pay</i> | | | | <i>15</i> | | | |
| | | | | <i>AR 1292 6/7 CFC 1</i> | <i>357</i> | | | | | | |
| | | | | <i>AR 1501 22/7 ✓</i> | <i>357</i> | | | | <i>14568</i> | | |
| Aug | <i>Lc Pay</i> | <i>3565</i> | | | <i>714</i> | | | <i>15</i> | | | |
| | | | | <i>Can a P</i> | | | | <i>15</i> | | | |
| | | | | <i>AR 1696 6/8 CFC 1</i> | <i>357</i> | | | | | | |
| | | | | <i>AR 1793 17/8 CFC 1</i> | <i>357</i> | | | | | | |
| | | | | <i>AR 2546 17/8 CFC 1</i> | <i>9733</i> | | | | | | |
| | | | | <i>CP 28198 29/8 LN</i> | <i>4867</i> | | | | <i>1319</i> | | |
| Sep | <i>Lc P.</i> | <i>3565</i> | | | <i>15314</i> | | | <i>15</i> | | | |
| | | <i>3450</i> | | <i>Can a P.</i> | | | | <i>15</i> | | | |
| | | | | <i>AR 2199 6/9 CFC 1</i> | <i>357</i> | | | | | | |
| | | | | <i>AR 2440 23/9 ✓</i> | <i>357</i> | | | | <i>2555</i> | | |
| | | | | | <i>714</i> | | | <i>15</i> | | | |

| NUMBER | RANK | NAME | MONTH | PARTICULARS | CR. 1. | CR. 2. | PARTICULARS | DR. 1 | DR. 2 | DR. 3 | DR. 4. | BALANCE | DEFERRED | SEPARATION |
|--------|------|------|-------|--------------------------|--------|--------|-----------------------|-------|-------|-------|--------|---------|----------|------------|
| | | | | | | | | | | | | 28 58 | | |
| Oct | | | | Lfb Pay | 35 65 | | Base | | | | 15 | | | |
| | | | | Capl. unpaid 57 days @ 5 | 2 60 | | 2677 7/10 | 3 73 | | | | | | |
| | | | | | 38 25 | | 2929 22/10 | 3 73 | | | | 41 34 | | |
| | | | | | 38 25 | | | 7 46 | | | 15 | | | |
| NOV | | | | | 36 | | Cap | | | | 15 | 62 34 | | |
| | | | | | | | 3096 1/11 | 4 66 | | | | | | |
| | | | | | | | 3303 25/11 | 15 86 | | | | 41 82 | | |
| | | | | | 37 70 | | Cap | | | | 15 | 64 08 | | |
| | | | | | | | 6603 10/15 Base | 5 60 | | | | | | |
| | | | | | | | 3565 19/17 RR | 9 73 | | | | 48 69 | | ✓ |
| | | | | | 73 20 | | | 35 85 | | | 30 | | | |
| | | | | | | | 1962 1/11 Rhyt. RR | 9 73 | | | | 48 69 | | |
| | | | | | | | 3046 20/11 | 38 93 | | | | 03 | | |
| | | | | | | | | 48 66 | | | | | | |
| | | | | | | | | 5 | | | | 6 03 | | |
| | | | | | | | Cap | | | | 30 | 67 83 | | |
| | | | | | | | Can A.P. Truck & Appl | | | | 30 | 141 53 | | |
| | | | | | | | | | | | 60 - | | | |
| | | | | | | | 6128 24/3 Rhyt | 14 60 | | | | | | |
| | | | | | | | 6503 29/3 | 38 93 | | | | 88 - | | |
| | | | | | | | | 53 53 | | | | 88 - | | |

S.D. Canada 12/4/19 WA 4
 Sh 46 17 Res

LIST OF DISCHARGE DOCUMENTS.

Attestation Paper, Triplicate..... Militia Form W. 23
 or Particulars of Recruit..... Militia Form W. 133
 Field Conduct Sheet..... Militia Form W. 178 or A.F.B. 122
 Casualty Form..... Militia Form W. 54 or A.F.B. 103
 Last Pay Certificate..... Militia Form W. 44
 Certificate that missing documents are unobtainable.....
 Medical History Sheet..... Militia Form B. 313 or A.F.B. 178
 Proceedings of Medical Board..... M.F.B. 227, A.F.B. 179 or A.F.A. 45
 Dental History Sheet..... Militia Form B. 465
 Medical Report..... M. F. W. 129 or D. M. S. 1375
 Regimental Conduct Sheet..... Militia Form B. 263
 Company Conduct Sheet..... Militia Form B. 263a

1. Triplicate Attestation Paper (M.F.W. 23), or Particulars of Recruit (M.F.W. 133).
2. Casualty Form (A.F.B. 103).
3. Medical History Sheet (M.F.B. 313 or A.F.B. 178).
4. Proceedings of Med. Board (M.F.B. 227 or M.F.W. 129)
5. Dental Certificate (C.A.D.C. 5009a).
6. Field Conduct Sheet (A.F.B. 122)
7. Proceedings on Discharge (M.F.B. 218a)
8. Discharge Certificate (M.F.W. 39).
(Enclosed in special envelope (260M)).
9. Copy of Discharge Certificate (M.F.W. 39a).
10. Dispersal Certificate (C.D.3).
11. Equipment and Clothing } Statement Q.M.G. Form (D.O.S. 2).
12. Last Pay Certificate (P. 851).
13. Pay Book (A.B.64).
14. War Service Gratuity (Form M.F.W. 2595).
15. Sundry Documents.

Group.....
 Checked by No. *25*
 Date *11/4/19*

Cat. A
 S. 27
 O. **H**

SHORT FORM.
 PROCEEDINGS ON DISCHARGE
 (Demobilization.)

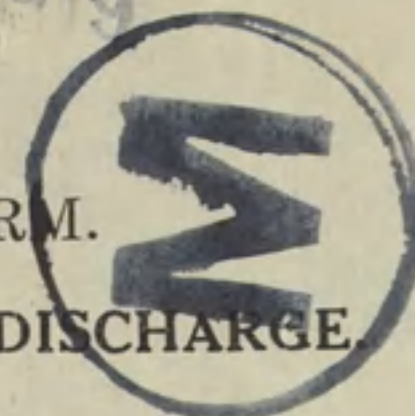

| | | | |
|--|--|---|---------------------------|
| 1. No. | 931015 | APR 12 1919 | EMBARKED FOR CANADA |
| 2. Rank. | Sgt. | DISEMBARKED, HALIFAX, 20-4 | |
| 3. Name. | Byer, Lloyd | | |
| 4. Unit. | 17 th Res. | | |
| 5. Date of Discharge | 22-4-19 | Place | Montreal |
| 6. Reason for Discharge | Demob. | | |
| WAR SERVICE BADGE. CLASS "A" No. <i>271113</i> | | | |
| 7. Authority. | DD#4.R.O.1420.D.O.PT.II#123 | | |
| 8. Proposed Residence after Discharge | Montreal | | |
| 9. | CERTIFICATE TO BE SIGNED BY SOLDIER. | | |
| | I hereby acknowledge that at the undernoted place and date I received my discharge Certificate | | |
| | M. F. W. <i>B39</i> | Place <i>Montreal</i> | Date <i>April 22 1919</i> |
| | | Signature of Soldier. <i>Lloyd Byer</i> | |
| 10. | CONFIRMATION. | | |
| | The discharge of the above named man is hereby confirmed. | | |
| | Place <i>Montreal</i> | Date <i>April 22 1919</i> | |
| | Signature <i>[Signature]</i> <small>Office of Discharge Section, Dispersal Station</small> (O. C. Discharging Unit.) | | |

