

407

403

607

MIT

Regimental No.

# ATTESTATION PAPER.

## CANADIAN OVER-SEAS EXPEDITIONARY FORCE.

### QUESTIONS TO BE PUT BEFORE ATTESTATION.

(ANSWERS).

- 1. What is your name? *Alfred Christian Bleeves*
- 2. In what Town, Township or Parish, and in what Country were you born? *Rotherham England*
- 3. What is the name of your next-of-kin? *Frederick Bleeves (Father)*
- 4. What is the address of your next-of-kin? *Penmaenonau N. Wales*
- 5. What is the date of your birth? *2<sup>nd</sup> June 1890*
- 6. What is your Trade or Calling? *Demonstrator in Agriculture*
- 7. Are you married? *No*
- 8. Are you willing to be vaccinated or re-vaccinated? *Yes*
- 9. Do you now belong to the Active Militia? *No*
- 10. Have you ever served in any Military Force? *O.T.C. Easthome England*  
If so, state particulars of former Service.
- 11. Do you understand the nature and terms of your engagement? *Yes*
- 12. Are you willing to be attested to serve in the }  
CANADIAN OVER-SEAS EXPEDITIONARY FORCE? } *red Yes*

*(Sgd) Alfred Bleeves* (Signature of Man).  
*(Sgd) Robert F Thompson* (Signature of Witness).

### DECLARATION TO BE MADE BY MAN ON ATTESTATION.

I, *Alfred Bleeves*, do solemnly declare that the above answers made by me to the above questions are true, and that I am willing to fulfil the engagements by me now made, and I hereby engage and agree to serve in the Canadian Over-Seas Expeditionary Force, and to be attached to any arm of the service therein, for the term of one year, or during the war now existing between Great Britain and Germany should that war last longer than one year, and for six months after the termination of that war provided His Majesty should so long require my services, or until legally discharged.

*(Sgd) Alfred Bleeves* (Signature of Recruit).  
 Date *Dec 15* 191*4* *(Sgd) Robert F Thompson* (Signature of Witness).

### OATH TO BE TAKEN BY MAN ON ATTESTATION.

I, *Alfred Bleeves*, do make Oath, that I will be faithful and bear true Allegiance to His Majesty King George the Fifth, His Heirs and Successors, and that I will as in duty bound honestly and faithfully defend His Majesty, His Heirs and Successors, in Person, Crown and Dignity, against all enemies, and will observe and obey all orders of His Majesty, His Heirs and Successors, and of all the Generals and Officers set over me. So help me God.

*(Sgd) Alfred Bleeves* (Signature of Recruit).  
 Date *Dec 15* 191*4* *(Sgd) Robert F Thompson* (Signature of Witness).

### CERTIFICATE OF MAGISTRATE.

The Recruit above-named was cautioned by me that if he made any false answer to any of the above questions he would be liable to be punished as provided in the Army Act.

The above questions were then read to the Recruit in my presence.

I have taken care that he understands each question, and that his answer to each question has been duly entered as replied to, and the said Recruit has made and signed the declaration and taken the oath before me, at *Toronto* this *15<sup>th</sup>* day of *December* 191*4*.

*(Sgd) Jm Delamere JP* (Signature of Justice).

### CERTIFIED TRUE COPY.

I certify that the above is a true copy of the Attestation of the above-named Recruit.

*(Sgd) G E Vansittart* (Approving Officer).  
*Capt + Adj*

*Star 4-12-19*

Description of A. S. Clives a. b. on Enlistment.

Apparent Age 24 years 6 months.  
 (To be determined according to the instructions given in the Regulations for Army Medical Services.)

Distinctive marks, and marks indicating congenital peculiarities or previous disease.  
 (Should the Medical Officer be of opinion that the recruit has served before, he will, unless the man acknowledges to any previous service, attach a slip to that effect, for the information of the Approving Officer.)

Height 5 ft. 9 1/2 ins.

Mole 3" below Int. 2  
of L femur

Chest measurement: { Girth when fully expanded 26 ins.  
 Range of expansion 4 ins.

Complexion Fair

Eyes Grey

Hair Light Brown

Religious denominations. { Church of England MM  
 Presbyterian  
 Wesleyan  
 Baptist or Congregationalist  
 Other Protestants (Denomination to be stated.)  
 Roman Catholic X  
 Jewish

CERTIFICATE OF MEDICAL EXAMINATION.

I have examined the above-named Recruit and find that he does not present any of the causes of rejection specified in the Regulations for Army Medical Services.

He can see at the required distance with either eye; his heart and lungs are healthy; he has the free use of his joints and limbs, and he declares that he is not subject to fits of any description.

I consider him\* fit for the Canadian Over-Seas Expeditionary Force.

Date Dec 15 1914 (Sgd) W. B. Whiteman

Place Toronto Lt A. M. L.  
 \* Insert here "fit" or "unfit." Medical Officer.

NOTE.—Should the Medical Officer consider the Recruit unfit, he will fill in the foregoing Certificate only in the case of those who have been attested, and will briefly state below the cause of unfitness:—

CERTIFICATE OF OFFICER COMMANDING UNIT.

A. S. Clives having been finally approved and inspected by me this day, and his Name, Age, Date of Attestation, and every prescribed particular having been recorded, I certify that I am satisfied with the correctness of this Attestation.

(Sgd) Walter James Brown (Signature of Officer.)

Date March 28 1915.

P.B.  
3-2-19

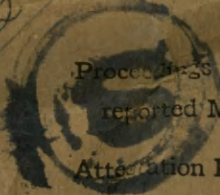

*Officers*  
**DISCHARGE DOCUMENTS**

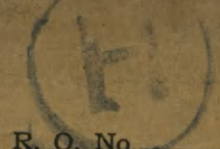

R. O. No.....  
H. Q. No.....



Name **CLEEVES** ALFRED CHRISTIAN.

Regt. No. \_\_\_\_\_ Rank *Lieut.*

Corps *4th Bde Fld Art.*

*Demob.*

~~Documents Desp. to M.D. on M.W. 2500~~  
Ref 6 ~~255d/5.2.19~~

*Returned 5.3.19*  
*d. 21 May 19* *Doc. Desp. to B.O.C.*  
*on M.W. 2505*  
*Ref. B.P.C. - Spec. 403*  
*at 25/6/19*  
*27.5*

24211

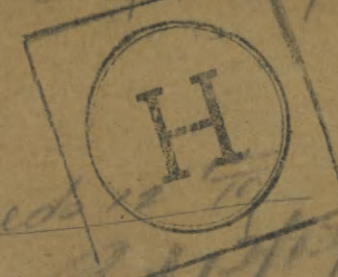

*4-7-19 H/4/19*  
*med 28-10-20*

~~Doc's Desp. to B.P.C.~~  
~~on M.W. 2500~~  
~~Ref B.P.C. - Spec. 607d/18.8.19~~  
*Returned 10-7-19*

1  
1 - 23  
1 - 23

- Proceedings of Court of Inquiry or on men reported Missing on Active Service.....
- Attestation Papers..... *3.2.*
- Declaration of change of name.....
- Authority for special enlistments.....
- Documents of re-enlisted men.....
- Regimental Conduct Sheet..... *1.*
- Compulsory Stoppages.....
- Casualty Forms..... *2.*
- Proceedings on discharge.....
- Corps History Sheet.....
- Date and No. of Deposit Receipt for Purchase Money and Amount.....
- Parchment Certificate.....
- Medical Report for Invalids.....
- Medical History Sheet..... *3.*
- Proceedings of Regt. Court Martial.....
- Copies of Convictions by Civil Power.....
- Company Conduct Sheet..... *1.*
- Clothing Transfer Certificate.....
- Inventory of Kit.....
- Last Pay Certificate.....

*to Estates on H. & file 19/6/19. 20.*

*A.F.W. 3226 - 1-*  
*A.F.B. 122 - 1-*  
*M.F.W. 26179 -*  
*A.F. 1227 - 1*

M. F. W. 52.  
50m. - 9.15.  
H. Q. 177. - 33 - 935.

*MT no*  
*8.11. 20*  
*As.*

*Ref. A.M.S. Q 519 P.Q.*

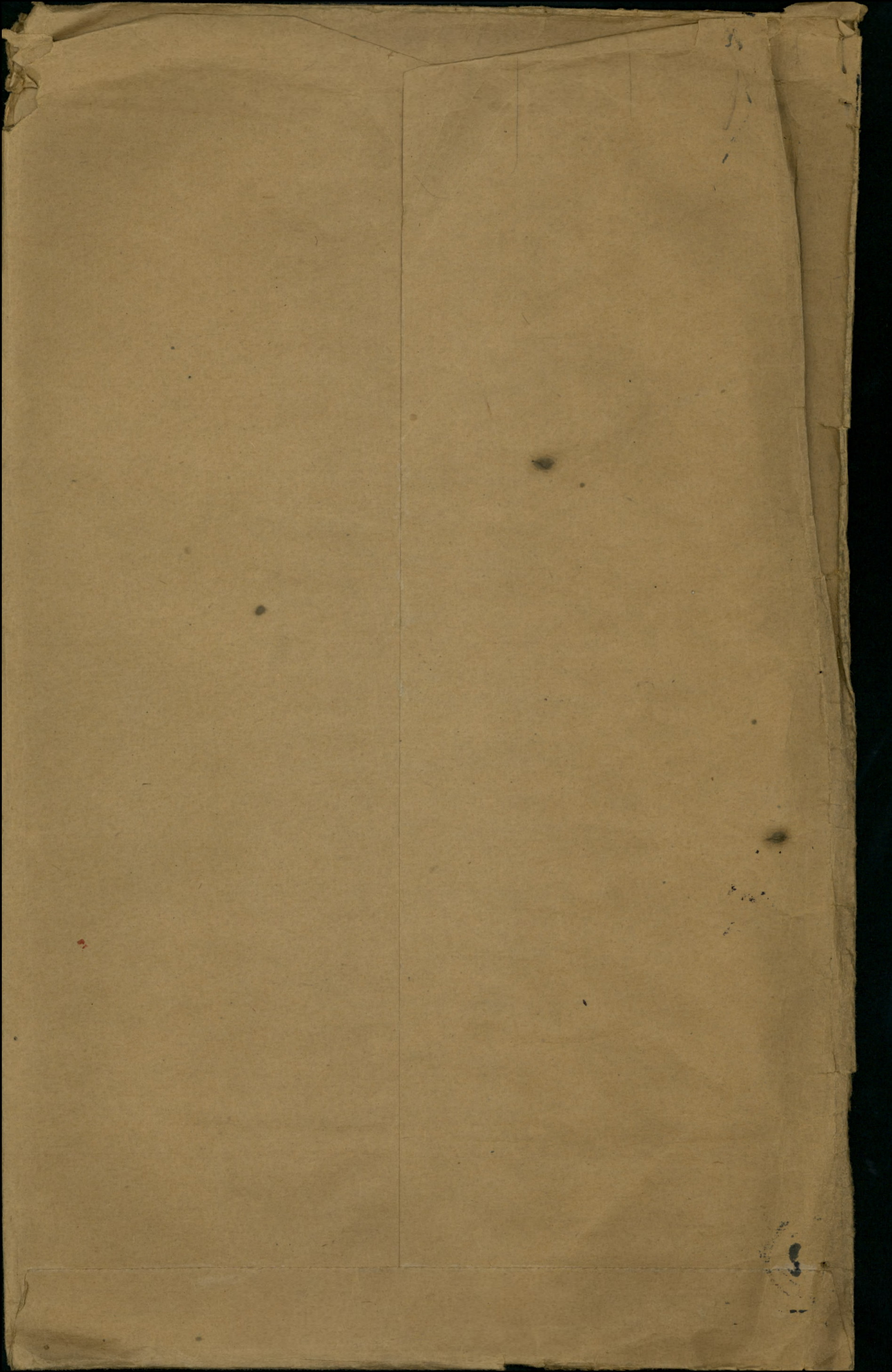

12<sup>4</sup>  
12<sup>2</sup>  
Number ..... Rank *Lieut*

Surname ..... *CLEEVES*

Christian Names ..... *Alfred Christian*

Unit ..... Theatre of War *France*

Dates of Service *20.5.15 - 14.9.15 - 7.12.18*

Remarks.....

Latest Address. *(Widow) Mrs Janet Olive Cleaves*

*22 The Hermitage*

*Richmond Surrey*

*England*

Roll No. *73*

*Page 1729*

*3 1/2*

DESP. JAN 13 1842  
REGN. No. 44 1806

H. A. R.

CLEEVES, Alfred Christian, Lieut. C.F.A.

MEDALS & DECORATIONS

Mrs. Janet Olave Cleeves (Widow)  
~~c/o Admiral Story, Guelph, Ont.~~

(M)

22 The Hermitage  
Richmond, Surrey

PLAQUE & SCROLL

Widow, as above.  
Ser. # 987119

3/1/2 ml.

MEMORIAL CROSS

Widow, as above.  
Mother, predeceased.

Eligible for 14-15 Star, #83003, Trumpeter, 525

" " " for N.M. 4th Bde. C. I.A.

" " " " B.W.M. Desp. 29/10/20 (W) L-28348 J.A.S.

FEB 18 1924  
Scroll Disp. \_\_\_\_\_ Reqn. No. 57083

Picture Disp. \_\_\_\_\_ Reqn. No. \_\_\_\_\_

Scroll ret'd 19<sup>3</sup>/<sub>24</sub>.



602-3-344

6

CARD NO.

SURNAME. *Cleeves*

CHRISTIAN NAMES *Alfred Christian*

REGL. No. ~~83003~~

RANK ~~Trumptr.~~ *temp Lieut*

UNIT *4th Bgde. G. F. A.*

FORMER CORPS *R.F.C.*

*SDS 30-12-18 Demob  
RO 15-386 FOLL.*

NEXT OF KIN.

CHANGE OF ADDRESS

NAMES IN FULL *Cleeves Frederick*

RELATIONSHIP TO SOLDIER *Father*

ADDRESS *Penmaenmawr, N. Wales.*

COUNTRY OF BIRTH *England Rotherham*

DATE

PLACE OF ATTESTATION *Toronto, Ont.*

DATE *15/12/14.*

*0/8 20-5-15  $\frac{81-13}{2}$*

*R/C 14-12-18  $\frac{232-6}{2}$*

MARRIED

SINGLE

*yes.*

WIDOWER

TRADE OR CALLING

RELIGION

DESCRIPTION.

APPARENT AGE

YEARS

MONTHS

HEIGHT

FEET

INCHES

CHEST MEASUREMENT

INCHES

EXPANSION

INCHES

COMPLEXION

EYES

HAIR

DISTINGUISHING MARKS

*Promo. temp. Lieut Aug. 20/17 (Auth. R. O. Turner 21/9/17)*

MEDICAL EXAMINATION. PLACE

DATE

MOORE BARRACKS, CANADIAN HOSPITAL, SHORNCLIFFE.

ADMITTING CARD.

Regt. No. 83003 A. & D. No. 2317  
Rank Sgt.  
Name Blewett Alfred G.  
Corps C.F.A. 4 Brigade Hdqtrs 7/12  
Religion C of E. Age 25  
M. H. Rec'd 13.7.15 M. H. Requested M. H. Ret'd 18/15  
Disease Influenza  
Admitted 13.7.15  
Discharged 19.7.15  
Place in Hospital 8  
Transferred  
Results

REMARKS:

No. 83003 RANK Trump

NAME Blevins A.

T. O. S.

UNIT 4th Brigade C. F. A. C. E. F.

M. D. 2

PROMOTIONS, TRANSFERS, DISCHARGES, ETC.

PAID FROM TO PAID TO SIG OR REC'T

PARTICULARS

AUTHORITY

1914 1914

Dec. 14 1915 Dec. 31 1915

✓

Jan

✓

Feb

✓

Mar

✓

Apr

✓

May

✓

Aug

✓

pay list not available. shown as Sgt. Tper

UNIT SAILED  
MAY 20 1915

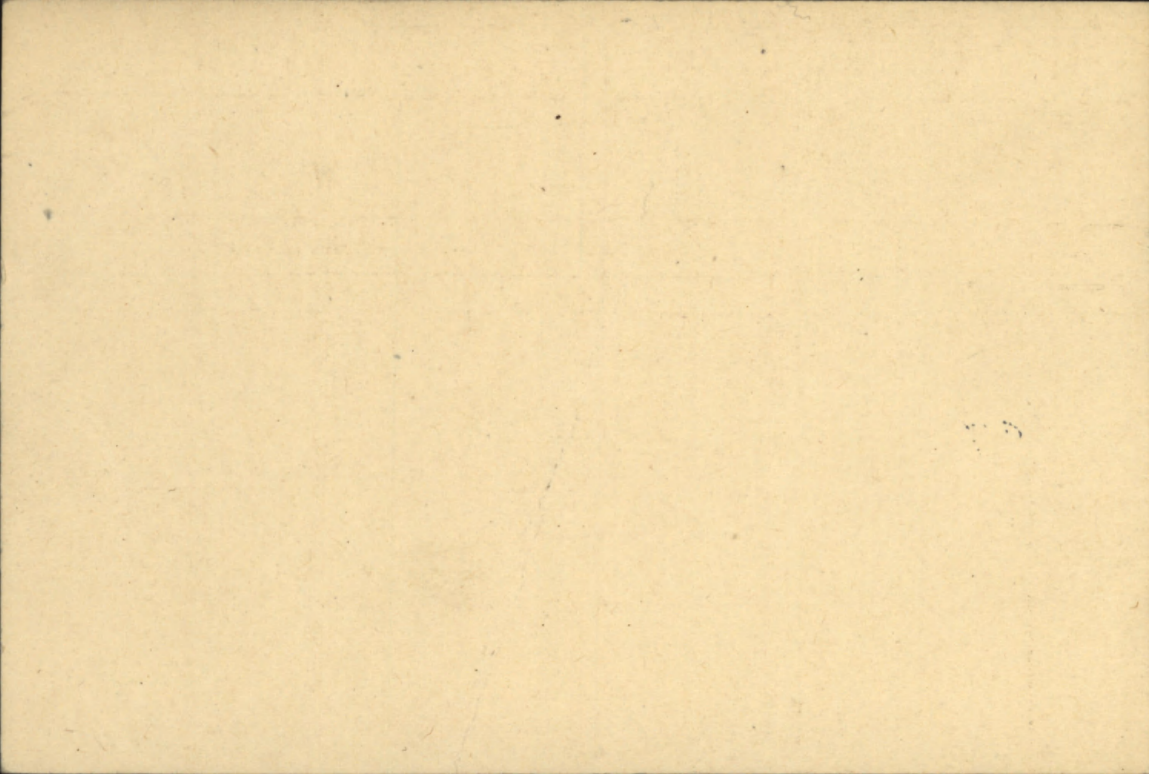

Moore Barracks Canadian Hospital

Shorncliffe..... 1915

*July 19*

From:-

The Officer in Charge

Moore Barracks Canadian Hospital

To:-

The Officer Commanding

*C.F.A. 4th Bde HQ*

Medical History  
Sheet

Herewith please find attached Medical History  
Sheet of *leave of C. Sgt 83003*

Kindly acknowledge receipt hereon.

*Wallace A. Scott*

Lieut Colonel C.A.M.C.

Officer i/c Hospital

Received the above mentioned papers.

.....

.....

*S.T. 4th*

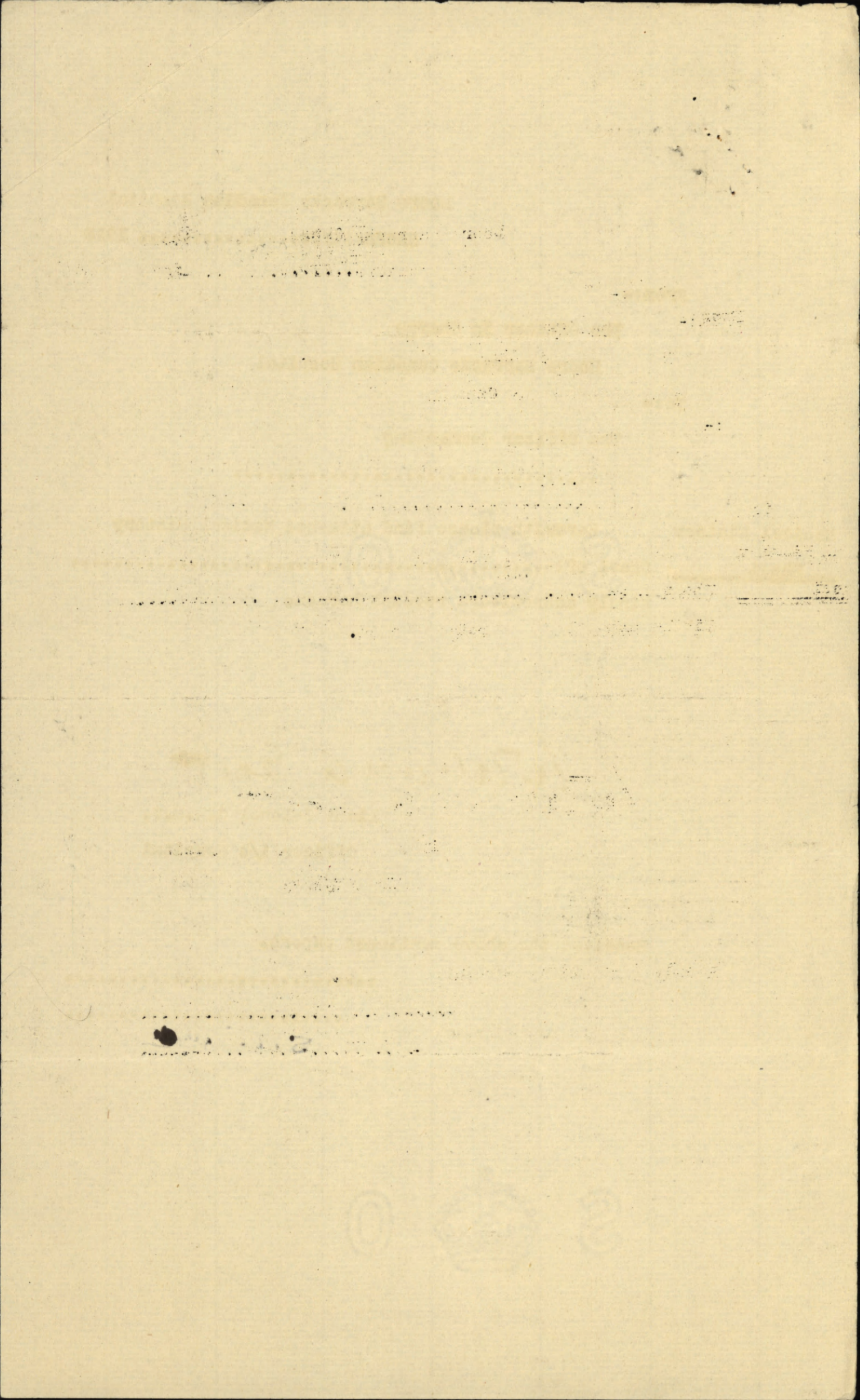



Sheet 2

Casualty Form—Active Service.

Regiment or Corps Can. Sch. of Gunnery

Regimental No. \_\_\_\_\_ Rank Lieut. Name Cleese Alfred Christian

Enlisted (a) Dec 10/14 Terms of Service (a) 3 yrs & 6 mos. Service reckons from (a) Dec. 10/14.

Date of promotion to present rank } Date of appointment to lance rank } Numerical position on roll of N.C.Os. }

Extended \_\_\_\_\_ Re-engaged \_\_\_\_\_ Qualification (b) \_\_\_\_\_

Report		Record of promotions, reductions, transfers, casualties, etc., during active service, as reported on Army Form B. 218, Army Form A. 86, or in other official documents. The authority to be quoted in each case.	Place	Date	Remarks taken from Army Form B. 218, Army Form A. 86, or other official documents.
Date	From whom received				
2-12-17	<u>C. Capt.</u>	<u>I.O.S. on posting from 2<sup>nd</sup> Bde. C.R.A.</u>	<u>Hitley</u>	<u>18-10-17</u>	<u>Pt. II "277"</u>
30-12-17	<u>"</u>	<u>Proceeded on command to France</u>	<u>"</u>	<u>21-12-17</u>	<u>Pt. II "305"</u>
27-2-18	<u>"</u>	<u>Off command to France</u>	<u>"</u>	<u>26-2-18</u>	<u>Pt. II "55"</u>
18-6-18.	<u>"</u>	<u>Appointed asst. Adj. Can. School of Gunnery</u>	<u>"</u>	<u>4-2-18.</u>	<u>Pt. II, #169.</u>
4/12/18	<u>C. Sgt.</u>	<u>I.O.S. to C.A.R.D. having proceeded to Argyle Road London for embarkation to Canada</u>	<u>London</u>	<u>30/1/18</u>	<u>Pt. II # 338.</u>

John R. L. Douglas  
LIEUT. & ADJ. ADJ.  
PER C.T.D. CAN. SCHOOL OF GUNNERY.

(a) In the case of a man who has re-engaged for, or enlisted into Section D, Army Reserve, particulars of such re-engagement or enlistment will be entered.  
(b) e.g., Signaller, Shoeing Smith, etc., etc., also special qualifications in technical Corps duties.

Report		Record of promotions, reductions, transfers, casualties, etc., during active service, as reported on Army Form B. 213, Army Form A. 36, or in other official documents. The authority to be quoted in each case.	Place	Date	Remarks taken from Army Form B. 213, Army Form A. 36, or other official documents.
Date	From whom received				
6. 12. 18	CARD	P.O.S. & unpaid leave fund R.P.C.	Bordon	30. 11. 18	Pl. 2 - 340.
27. 12. 18	CARD	P.O.S. to Canada	"	3. 12. 18	" 361.
		S.V.S. 30. 12. 18			
		20. 5. 19. 0. 24 - 24 - 1 - 19			

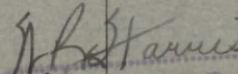
  
 W. H. Stannus  
 Ser G. C., C. A. R. D.

H. Q. Staff

Army Form B. 103.

Casualty Form—Active Service.

CERTIFIED CORRECT.  
Canadian Record Office,  
Westminster House,  
7, Millbank, S.W.

Regiment or Corps 4th C.F.A. Bde

M + 20  
S. 11

Regimental No. 83003 Rank Trumpeter Name Cleves, Alfred Christian

Enlisted (a) Dec 15/14 Terms of Service (a) One year or during the War and for six months after the War Service reckons from (a) Dec 15/14

Date of promotion to present rank } Date of appointment to lance rank } Numerical position on roll of N.C.O.s }

Extended \_\_\_\_\_ Re-engaged \_\_\_\_\_ Qualification (b) Semen in Agric

Report		Record of promotions, reductions, transfers, casualties, etc., during active service, as reported on Army Form B. 213, Army Form A. 36, or in other official documents. The authority to be quoted in each case.	Place	Date	Remarks taken from Army Form B. 213, Army Form A. 36, or other official documents.
Date	From whom received				
11-8-16	of Unit	Landed at To be Artillery Clerk from 4-8-16 and to have acting rank of Sergeant while holding appointment, to complete estab.	Havre Field	15-7-16 4-8-16	B 213 P II Order No 33 d/21-8-16
13-10-16	of Unit	Granted leave of absence from 23-9-16 to 2-10-16.	England	23-9-16 7-10-16	B 213 Part II O. No 73 d/23-10-16.
13-10-16	do	Rejoined Unit from leave	Field	7-10-16	B 213 A.C.S. No. 217 d/2-10-16
24-2-17	of Unit	Left Unit for Base		28-2-17	B 213 D. P. No 270 d/3-3-17
24-2-17	do	Struck off strength on being trans to Res. Bde. to F.A. Thorncliffe with view of obtaining commission		29-2-17.	Auth: W.O. H. 121/overseas/3229 (M.S.N) dated 1-2-17 and M.-S. to G. in C 510/12836 dated 13-12-16. Ref. file N.E. 18/1006/16-2-17. B 213 Part II O No 42 d/8-3-17
		No medical entry		9-2-17. S. u. S. to Commission	A. W. Santtari LIEUT. OFFICER in RECORDS CANADIAN SECTION G.H.C. 3RD ECHÉLON

(a) In the case of a man who has re-engaged for, or enlisted into Section D, Army Reserve, particulars of such re-engagement or enlistment will be entered.  
(b) e.g., Signaller, Shoeing Smith, etc., etc., also special qualifications in technical Corps duties. [P.T.O.]

Report		Record of promotions, reductions, transfers, casualties, etc., during active service, as reported on Army Form B. 213, Army Form A. 36, or in other official documents. The authority to be quoted in each case.	Place	Date	Remarks taken from Army Form B. 213, Army Form A. 36, or other official documents.
Date	From whom received				
2.3.17	RBC. 4A	T.O.S. for Posting from 4 <sup>th</sup> Bde (as Cadet)	Shorncliffe	24.2.17	P. II O. 61
4.4.17	Reg. 200	T.O.S. from Res Bde & on Comd to Res Bde.	"	3.4.17	" 26 for Colonel's records, C. 1917
5.6.17	<del>C.F.A.</del>	<del>Proceeded on assignment to 2<sup>nd</sup> RGA Cadet School Wickfield</del>	<del>Schliff</del>	<del>5/6/17</del>	<del>NO RE II 156 5/6/17</del>
6.6.17	C.F.A.	Beasts to be attached from Reg'l Depot on Proceeding to 2 <sup>nd</sup> RGA Cadet School Wickfield	Schliff	5/6/17	NO RE II 157 6/6/17 Adjutant, Reserve Brigade, C.F.A.
4.4.17	CARD.	T.O.S. CARD. from Res Bde C.F.A. and shows on command to 5 <sup>th</sup> Bty. To be Lt.	Schliff	3.4.17	P. II O. 26 d/4.4.17 2.9-17
7.6.17	CARD.	O/c to 2 <sup>nd</sup> Cadet School R.C.A. Wickfield.	Schliff	5.6.17	P. II O. 90 d/7.6.17 LIEUT. & ADJT.
16.9.14	C.O. 2 <sup>nd</sup> Bde C.F.A.	T.O.S. 2 <sup>nd</sup> Bde C.F.A. from No 2 RGA Wickfield	Witley	2.9.14	2. II. 84 O.O. CAN. ART REGIMENTAL DEPOT.
16.10.14	"	On Comd to Siege Course Cydd from 21.9.14 to 15.10.14	"	21.9.14	2. II. 114
19.10.14	"	T.O.S. 2 <sup>nd</sup> Bde on Posting to C.O. 9	"	14.10.14	2. II. 120

Fricobathaw  
 Lieut.  
 for Colonel Comd C.F.A.

Surname **CLEEVES**Christian Names **Alfred Christian.**Rank **83003 A/Sgt. CARD**

Name and Address of Next-of-Kin

Promotion **T/Lieut.****Frederick Cleeves, (Father)  
Penmaenmawr, N.Wales.**Unit **Can. Art.**Place of birth **England.**Married (Yes or No) **No.**

Appointments

Date of leaving Canada

Date and Cause of Resignation

Report		Record of Promotions, reductions, transfers, casualties, etc., during active service. The authority to be quoted in each case	Place <b>ARTILLERY</b> Date <b>B</b> ✓ <b>A</b>	REMARKS Taken from Official Documents
Date	From whom received			
14.9.17.	W.O.	To be Temp. Lieut. Can. Art.	2.9.17.	L.G. 30283.
19.10.17	2 <sup>nd</sup> Bde C.A.	S.O.S. on Posting to C.S. of G. effect from	17.10.17	W. Ind 120.
21.11.17	C.S. of G.	attache from Res Bde C.A.	17.10.17	W. Ind 266
2.12.17	do	T.O.S. & Ceases to be attache	18.10.17	W. Ind 277.
30.12.17	do	on Command to France.	21.12.17	W. Ind 305.
17.1.18	C. Recruit	T.O.S. on arrival for duty with <sup>as Artillery Instructor</sup> <del>Can. Corps School</del>	24.12.17	W. Ind 5.
27.2.18	C.S. of G.	Repts, ceases to be on Command to France.	26.2.18	W. Ind 58.
6.3.18	C. Recruit	S.O.S. on Returning to England on completion of 2 months leave <sup>at Camp</sup>	24.2.18	W. Ind 21.
18.6.18	C.S. of G.	to be Assist. Adj. C.S. of G.	4.3.18	Pt. II of 169.
4.12.18	do	S.O.S. on posting to C.A.R.D. having proc. to Argyll House London for emb. to Canada	30.11.18	Pt. II of 338.

4028

Report		Record of Promotions, reductions, transfers, casualties, etc., during active service. The authority to be quoted in each case	Place	Date	REMARKS Taken from Official Documents
Date	From whom received				
23.12.18	H.Q. o.m.f.c.	S.O.S. on transfer to the C.E.F. in Canada upon the cessation of hostilities		7-12-18 <del>3-12-18</del>	P.O. 5107

10215

Rank *Sgt Temple* <sup>Tpbr</sup> Name CLEEVES Alfred C.

Reg'l No. 83003

Unit 4th C.F.A. Hqrs Staff If in perm. Corps, What Unit?

Married or Single Single

Place and Date of Enlistment Toronto, 15 December 1914 Place of Birth England

Name and Address, Next-of-Kin Frederick Cleeves  
Penmainman, N.Wales.

Relationship Father

Assigned Pay Monthly \$ Payable to

Relationship

Separation Allowance \$ Payable to

Relationship

Discharge, Date and Place Reason Character

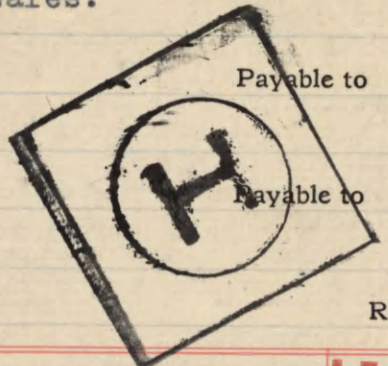

Report		Record of promotions, reductions, transfers, casualties, etc., during active service. The authority to be quoted in each case.	A.F.B. 103 CHECKED Place Date 19 DEC. 1916 <i>M.H. mmk</i>	REMARKS Taken from Official Documents	
Date	From whom received				
		Embarked S. S. Mirsambie	Canada	20-5-15	
		Landea	England	30-5-15	
15 SEP 1915	D.A.G.	Embarked for France.	Southampton	4 SEP 1915	Embarkation Port 301
21-8-16	4 <sup>th</sup> Bde	To be artillery clerk & to have acting rank of Serg't, while holding appointments.	In the field	4-8-16	P.I. 0 33.
8-3-17		Trans to Res Bde C7 A with view of obtaining com	"	20-2-17	" - 4
2. 3. 17.	R.B.C. & A.	Taken on strength	S'cliffe	24-2-17	- 61
4. 4. 17	A.R. Dept	S.O.S. from Res Bde as Cadet and will be shown on Comd Res Bde		3. 4. 17	P.I. O 16. <i>P.I. O 94-44/17 Res Bde.</i>
14. 9. 17	"	Leave on com. to 2 <sup>es</sup> RGA Welford	Sgt. Willis	13. 9. 17	P.I. O 189

Report		Record of promotions, reductions, transfers, casualties, etc., during active service. The authority to be quoted in each case.	Place	Date	REMARKS Taken from Official Documents
Date	From whom received				
18.9.17	Reg Depot	S.O.S to 2 Res Art.	Willy	29.17	P. 0193



# CANADIAN EXPEDITIONARY FORCE

W.H. 6-21.

R.I.P.

## Certificate of Service

ISSUED TO OFFICERS AND NURSING SISTERS

This is to Certify that (Rank)..... **Lieutenant**

(Name in full)..... **Alfred Christian CLEVES,**

Enlisted in..... **Head Quarters Staff 4th Brigade C.F.A., as No. 85005 (Trumpeter)**

CANADIAN EXPEDITIONARY FORCE, on the..... **Fifteenth**

day of..... **December** 191<sup>4</sup> AND WAS APPOINTED to COMMISSIONED RANK

in..... **Canadian Artillery Regimental Depot.**

CANADIAN EXPEDITIONARY FORCE on the..... **Twentieth** day

of..... **August** 191<sup>7</sup>

He SERVED in CANADA,..... **England and France with the 4th Brigade C.F.A.,**

..... **Canadian Artillery Regimental Depot, 2nd Brigade C.R.A., C.S., of G.,**  
..... **and on Command to 5th Battery, C.F.A.,**

and was STRUCK OFF THE STRENGTH on the..... **Thirtieth** day

of..... **December** 191<sup>8</sup> by reason of..... **General Demobilization.**

Dated at Ottawa, this..... **Third** day

of..... **October** 191<sup>9</sup>



*J. Pearson* **Lieut.**  
for Director of Personal Services.

CANADIAN EXPEDITIONARY FORCE

Certificate of Service

ISSUED TO OFFICERS AND NURSING SISTERS

This is to certify that (Rank)

(Name in full)

(Service No.)

(Service No.) CANADIAN EXPEDITIONARY FORCE on the

day of (Month) 1917 AND WAS APPOINTED (COMMISSIONED RANK)

CANADIAN EXPEDITIONARY FORCE on the

(Day)

HE SERVED IN (GRADE)

and was STRUCK OFF THE ROLL on the

(Day) (Month) 1917

(Date of Discharge) (Day) (Month) 1917

(Day)

(Signature of Officer)

(Signature of Officer)

MARRIED OR SINGLE *S.*  
 PLACE OF BIRTH *England.*  
 NAME AND ADDRESS OF NEXT OF KIN *Frederick Cleeves*  
*Pennainuan, N. Wales.*  
 RELATIONSHIP OF NEXT OF KIN *Father.*  
 NAME AND ADDRESS OF NEXT OF KIN  
 RELATIONSHIP OF NEXT OF KIN  
 SEPARATION ALLOWANCE MONTHLY \$ *25<sup>00</sup>* EFFECTIVE (DATE) *1/11/16.*  
 PAYABLE TO *Mrs J.O. Cleeves.* (wife)  
*Use Day and S. A. checked & found correct. J. O. B. 1917*  
 RELATIONSHIP OF DEPENDANT

CASUALTIES, PROMOTIONS, &c.		
PARTICULARS	EFFECTIVE DATE	AUTHORITY
<i>apptd clerk</i>	<i>4.8.16</i>	<i>D.O. 33 of 21.8.16</i>

ADMISSIONS TO HOSPITAL, &c.				
DATE ADMITTED	DATE DISCHARGED	V. OR A.	NAME OF HOSPITAL	
<i>Bonmu</i>				

REG'L. No. *83003* RANK *clerk* NAME *Cleeves, Alfred*  
 IF IN PERM. CORPS | UNIT *C. 7. A. Hd. Staff* TRANSFERRED TO *Res Bde* DATE *2/3/17.* AUTHORITY *D.O. 407/17*  
 WHAT UNIT | TRANSFERRED TO *L Com Bde* DATE *2/9/17* AUTHORITY *D.O. 243/17*  
 PERMANENT FORCE ALLOWANCES TRANSFERRED TO *N & B* DATE ✓ AUTHORITY ✓  
 PLACE OF ATTESTATION *Toronto.* TRANSFERRED TO DATE AUTHORITY  
 DATE OF ATTESTATION *15 Dec. 1914.* TRANSFERRED TO DATE AUTHORITY  
 ASSIGNED PAY MONTHLY \$ *15<sup>00</sup>* DATE EFFECTIVE *1.6.15*  
 PAYABLE TO *Mr. A. McDonald, Royal Bldg Guelph Ont.* RELATIONSHIP  
 ASSIGNED PAY MONTHLY \$ *24* DATE EFFECTIVE *1.11.16*  
 PAYABLE TO *Mrs J.O. Cleeves % Cleeves & Co. 120 Kenchurch St. London E.C.* RELATIONSHIP *Wife*  
 STOP-PAYMENT FORM (ASSIGNED PAY) RENDERED (DATE) *10-9-17* EFFECTIVE *1-9-17* REASON *com Bde*  
 DISCHARGE DATE AND PLACE *England 1/9/17* REASON AND AUTHORITY *D.O. 243 5/9/17*  
 ACCOUNT TRANSFERRED TO NON-EFFECTIVE BRANCH (DATE) *2/9/17*  
 ACCOUNT TRANSFERRED TO OFFICERS' PAY BRANCH (DATE)



DATE	PAY				FIELD ALLOWANCE				WORKING OR SPECIAL PAY				ASSIGNED PAY CREDITS	OTHER CREDITS	TOTAL CREDITS	ACQUITTANCE ROLLS								CASH PAYMENTS				ASSIGNED PAY	OTHER CHARGES	TOTAL DEBITS	BALANCE		PAY WITHHELD OR DEFERRED	PAY AVAILABLE FOR ISSUE	REMARKS											
	NO. OF DAYS		RATE		NO. OF DAYS		RATE		NO. OF DAYS		RATE					NO. OF DAYS		RATE		NO. OF DAYS		RATE		NO. OF DAYS		RATE					CREDIT	DEBIT														
	\$	c.	\$	c.	\$	c.	\$	c.	\$	c.	\$	c.				\$	c.	\$	c.	\$	c.	\$	c.	\$	c.																					
<i>1916</i>			<i>305-</i>				<i>30 50</i>								<i>- 67</i>	<i>336 17</i>										<i>150</i>		<i>235 51</i>	<i>100 66</i>																	
<i>Apr 30</i>	<i>30</i>	<i>103</i>	<i>30</i>		<i>30</i>	<i>109</i>	<i>3</i>								<i>33</i>	<i>- 696</i>	<i>2.6</i>	<i>730</i>	<i>204.16</i>						<i>7 95</i>	<i>5 23</i>	<i>15</i>		<i>28 08</i>	<i>105 58</i>																
<i>May 31</i>			<i>31</i>				<i>3</i>	<i>10</i>							<i>34</i>	<i>10</i>	<i>78</i>	<i>10.5</i>	<i>526</i>	<i>20.5</i>				<i>J.R. 37</i>	<i>38.5.16</i>	<i>8 52</i>	<i>5 11</i>	<i>48 67</i>	<i>15</i>	<i>-</i>	<i>77 30</i>	<i>62 38</i>														
<i>June 30</i>			<i>30</i>				<i>3</i>	<i>-</i>							<i>33</i>	<i>-</i>		<i>874</i>	<i>10.6</i>					<i>J.R. 39</i>	<i>31.5.16</i>	<i>5 11</i>	<i>48 67</i>	<i>15</i>	<i>-</i>	<i>20 11</i>	<i>75 24</i>															
<i>July 31</i>			<i>31</i>				<i>3</i>	<i>10</i>							<i>34</i>	<i>10</i>	<i>904</i>	<i>20.6</i>	<i>932</i>	<i>7.7</i>					<i>2 55</i>	<i>2 62</i>	<i>15</i>	<i>-</i>	<i>20 17</i>	<i>89 20</i>																
<i>Aug 28</i>	<i>15</i>		<i>45</i>		<i>28</i>	<i>26</i>	<i>5</i>	<i>90</i>							<i>50</i>	<i>90</i>	<i>963</i>	<i>22.7</i>	<i>993</i>	<i>7.8</i>					<i>J.R. 55</i>	<i>21.8</i>	<i>2 62</i>	<i>8 72</i>	<i>48 67</i>	<i>15</i>	<i>-</i>	<i>45 01</i>	<i>65 09</i>			<i>apptd. clerk 4/8/16</i> <i>DO 33 of 21.8.16.</i>										
<i>Sept 30</i>			<i>45</i>				<i>6</i>	<i>-</i>							<i>51</i>	<i>-</i>	<i>1024</i>	<i>20.8</i>	<i>1054</i>	<i>12.9</i>						<i>3 49</i>	<i>5 23</i>	<i>15</i>	<i>-</i>	<i>23 72</i>	<i>92 34</i>															
<i>Oct 31</i>			<i>46 50</i>				<i>6</i>	<i>20</i>							<i>52</i>	<i>70</i>													<i>48 67</i>	<i>15</i>	<i>-</i>	<i>63 67</i>	<i>81 40</i>													
<i>Nov 30</i>			<i>45</i>				<i>6</i>	<i>-</i>							<i>51</i>	<i>-</i>	<i>1145</i>	<i>20.10</i>								<i>8 72</i>	<i>24</i>	<i>15</i>	<i>-</i>	<i>35 72</i>	<i>96 68</i>															
<i>Dec 31</i>			<i>46 50</i>				<i>6</i>	<i>20</i>							<i>52</i>	<i>70</i>	<i>1215</i>	<i>24.11</i>	<i>1247</i>	<i>10.12.</i>						<i>5 23</i>	<i>11 34</i>	<i>24</i>	<i>-</i>	<i>48 81</i>	<i>100 54</i>															
<i>1917</i>			<i>73</i>																																											
<i>Jan 31</i>			<i>52 70</i>												<i>52</i>	<i>70</i>	<i>1279</i>	<i>26.12</i>	<i>1311</i>	<i>15.1</i>						<i>J.R. 77</i>	<i>27.12</i>	<i>8 72</i>	<i>8 72</i>	<i>48 67</i>	<i>24</i>	<i>-</i>	<i>93 11</i>	<i>60 16</i>												
<i>Feb 28</i>			<i>47 60</i>												<i>47</i>	<i>60</i>	<i>1333</i>										<i>J.M. 23/12</i>	<i>8 72</i>	<i>19 47</i>	<i>15</i>	<i>-</i>	<i>70 19</i>	<i>37 57</i>													
<i>Mar 20</i>	<i>1-20</i>		<i>34</i>												<i>34</i>	<i>00</i>											<i>8 72</i>	<i>27</i>	<i>27</i>	<i>-</i>	<i>40 95</i>	<i>30 62</i>			<i>2 00</i>	<i>28 62</i>			<i>A.P. Ots 460 631-11.1500</i> <i>not changed May 15</i>							
			<i>862 30</i>												<i>67</i>	<i>862 97</i>											<i>5 23</i>			<i>405</i>	<i>250 99</i>	<i>405</i>	<i>832 35</i>													

Small ledger sheet.

83003 O.R. Black Blevins Alfred L

DATE	PAY		FIELD ALLOWANCE		WORKING OR SPECIAL PAY		ASSIGNED PAY CREDITS	OTHER CREDITS	TOTAL CREDITS	ACQUITTANCE ROLLS				CASH PAYMENTS				ASSIGNED PAY	OTHER CHARGES	TOTAL DEBITS	BALANCE		PAY WITHHELD OR DEFERRED	PAY AVAILABLE FOR ISSUE	REMARKS		
	NO. OF DAYS	RATE	AMOUNT		NO. OF DAYS	RATE				AMOUNT		1	2	3	4	1	2				3	4				CREDIT	DEBIT
			\$	C.						\$	C.	NO.	DATE	NO.	DATE	NO.	DATE				NO.	DATE				1	2
1917									67.862.97					75.61	52.08	48.67	250.99	405			832.35	30.62					
Mar 21-31	11	1.50	18	70			150		18.70									150			17.04	32.28					
Apr 30			51	00		25		15.00	66.30						2.44			27.25			29.44	68.84		#1500 Chq. Feb. 5 adj. Mar 1916 unavail			
May 31			52	70		25			77.70									27.25			103.10	43.44					
Jun 30			51	00		25			76.00									27.25			139.61	20.17					
July 31			52	70		25			53.70									27.25			52.00	5.53					
Aug 31			52	70		25			77.70									27.25			52.00	31.23					
Sep 1			1	70					1.70									1.40			1.00	32.93					
									84.17.58													33.77					

Trans to Comd 684.27. DG 243. 5/17

A3M FORM REND 1277. 1/12  
 DISCHARGED TO Comd 684.27. DATE 1/12  
 PAYBOOK VERIFIED 1/12/17  
 BAL. 33.77. L.P.C. REND 1/12  
 AUTH. DG 243. 5/17

Comd 684  
 checked *[Signature]*

MONTH PARTICULARS CR.1 • CR.2 PARTICULARS DR.1 DR.2 DR.3 DR.4 BALANCE DEFER. SER. RED. ALLCE. PAY ENG.

OCT  
 Bal. FORWARD 33.77  
 33.77

Balance transferred to N. E. Branch. NIL

ASSIGNED PAY.

UNIT.

RANK.

NAME.

Beneficiary  
Address  
Amount.  
Separation Allowance issued. Yes or No.....

**1917-18**

NAME OF DATE AUTHORITY

Mess DATE AUTHORITY

Name  
Initials  
Bank

DATE	PARTICULARS	CK. NO.	CR.	DR.	ASSIGNED PAY PAID IN CANADA	BALANCE	SPECIAL AUTHORITIES To be initialled by P.M. in every case.	INITIALS
1917								
Apr 4	Outfit Allow	4513						
Oct 5	P. & A. @ Rts Rates & Mess. 27/17	15816	104.40					
5	Do.	Bank 22248		111.17		6.77		
8	Cr. Bal. Pay 1/2 h.P.S. 19/17	37	33.77			27		
10	A.P. Eng (Sept)			27				
16	A.P. Eng			27				
17	Pay Oct (R)		111.60					
19		Bank 26076		84.60				
Nov 13	A. P. Eng			50				
17	Pay Nov. (R)		108					
19		Bank 30630		58				
Dec 10	Pay Dec. (R)		111.60					
12	A. P. Eng			50				
15		Bank 32443		61.60				
1918								
Jan 15	Subs. 25/17. 30/17 A. P. Eng	1116		50				
"	Pay Jan. (R)		111.60					
23		Bank 39274		61.60				
Feb 8	Pay Feby. (R)		100.80					
12	A. P. Eng			50				
22		Bank 40786		50.80				
Mar 14	Pay Mar. (R)		111.60					
11	A. P. Eng			50				
22		Bank 42458		61.60				

£43-7-5 ↓

£5-2-9 \$24<sup>88</sup>

**1917-18**

ASSIGNED PAY.

UNIT.

RANK.

NAME.

NAME OF

DATE

AUTHORITY

DATE

AUTHORITY

Beneficiary

Address

Amount. \$

Separation Allowance issued. Yes or No.....

Name

Initials

Bank

DATE

PARTICULARS

CK. NO.

CR.

DR.

ASSIGNED  
PAY PAID IN  
CANADA

BALANCE

SPECIAL AUTHORITIES  
To be initialled by P.M. in every case.

INITIALS

ASSIGNED PAY.

UNIT.

RANK.

Mess.  
DATE

AUTHORITY

NAME.

Beneficiary

Address

Amount.

Separation Allowance issued. Yes or No.....

NAME OF

RATE OF P. AND A.

B. A. C. School.

Pay 2<sup>00</sup>.

F.A. 60/60

Messing 1<sup>00</sup>.

Lieut.

2<sup>9</sup>/<sub>17</sub>

D.G. 243.

5<sup>9</sup>/<sub>17</sub>

Name

Initials

Bank

*D*

Cleaves

Alfred C.

of Montreal.

47 Threadneedle St.

*December app  
Cancelled  
England.  
22<sup>11</sup>/<sub>18</sub>  
Eng. #30*

*\$ 50<sup>00</sup> 1<sup>11</sup>/<sub>17</sub>*

**1918-19**

DATE	PARTICULARS	CK. NO.	CR.	DR.	ASSIGNED PAY PAID IN CANADA	BALANCE	SPECIAL AUTHORITIES To be initialed by P.M. in every case.	INITIALS
1918 Apr. 1	Pay April (R)		108					
16	A. P. Eng.			50				
24	Bank.	961		58				
May 1	Pay May (R)		111 60					
14	A. P. Eng.			50				
24	Bank.	2477		61 60				
23	Travel allowance 6-10 <sup>5</sup> / <sub>18</sub>	2448					£1-18-5 \$35	
June 1	Pay June (R)		108					
13	A. P. Eng.			50				
22	Subs 1 <sup>12</sup> / <sub>17</sub> - 23 <sup>12</sup> / <sub>17</sub>	3594					£4-14-6 \$23 <sup>00</sup>	
22	Bank	3994		58				
July 9	Pay July (R)		111 60					
13	A. P. Eng.			50				
24	Bank.	5413		61 60				
Aug 1	Pay Aug. (R)		111 60					
9	A. P. Eng.			50				
24	Bank.	6963		61 60				
Sept. 5	Pay Sept. (R)		108					
14	A. P. Eng.			50				
24	Bank.	8952		58				
Oct. 1	Pay Oct. (R)		111 60					
14	A. P. Eng.			50				
19	Clothg. on R. L'don. 12 <sup>11</sup> / <sub>18</sub> L'p/b. List 86. Oct. No. 1818.			7 54				
22	Bank.	10677		54 06				
28	Addn. Outfit Allee.		100					
"	Bank.	11013		100				

ASSIGNED PAY.

UNIT.

NAME OF

RATE OF P. AND A.

RANK.

*Mrs*

DATE

AUTHORITY

NAME.

Beneficiary

Address

Amount. \$

Separation Allowance issued. Yes or No. *3.0*

*Cap. Sch*

Pay

F.A.

Messing

*Lieut*

*29/19*

Name

Initials

Bank

*Cleaves*

*aj b*

*BK of Montreal  
The Exchange St.*

*England*

*50.*

*3.0  
paid in England*

DATE

PARTICULARS

CK. NO.

CR.

DR.

ASSIGNED  
PAY PAID IN  
CANADA

BALANCE

SPECIAL AUTHORITIES  
To be initialed by P.M. in every case.

INITIALS

*1918*

*Nov 20*

*Nov 22*

*Dec*

*Adv Nov Pa Bank*

*Adv Bal December Pa Bank*

*a p Eng*

*Pay R.*

*Pay R.*

*90.  
124.  
50.*

*140  
124.*

*92 214  
92 124.*

*Net to loan  
L.A. li to 30/19  
Up to V.B. Dodge*

*12/12 to 14. 8/19*



MEDICAL CASE SHEET.\*

No. in Admission and Discharge Book. 2317 Year 1915.	Regimental No.	Rank.	Surname.	Christian Name.
	83003.	Sgt	Cleeves.	Alfred C.
		Unit.	Age.	Service.
		C. F. A.	25.	7 1/2.
Station and Date. Moore Barrack Cantt Shornecliffe July 13. 1915.	Disease Pain across back, stiffness in neck, severe headache, appetite very poor. Duration - since Sunday, July 11			
Family History - Negative				
Previous History - Scarlet fever at 12 measles at about 5				
Whooping cough & Chicken pox also in childhood.				
Patient not subject to sore throat nor to joint pains.				
Present Illness began from no appreciable cause. It began with anoxia and slight feverishness. It continued as outlined under "Disease."				
July 14	Condition improved today. Patient's appetite has picked up and he feels little of the pain, in back except at very deep inspiration. Treatment aspirin grv, quin sulph 5gr Every 4 hrs.			
J. J. Steight, Capt				

\*The first and last entries will be signed, and transfers from one Medical Officer to another, attested by their signatures.

Station  
and Date.

4

16

# MEDICAL HISTORY SHEET.

# ORIGINAL

Surname Clives Christian Name Alfred C.

Examined on 14<sup>th</sup> day of Dec. 1914  
 at 90<sup>th</sup> Ontario  
 place { City or Town \_\_\_\_\_  
 County \_\_\_\_\_

Approved by Whittemore  
 Rank Lt. Col. M.O.

Apparent age 75  
 Trade or occupation \_\_\_\_\_  
 Height 5 Feet 9 1/2 Inches.  
 Weight 150 Lbs.  
 Chest measurement { Minimum 32 inches.  
 Maximum expansion 36 inches.  
 Physical development \_\_\_\_\_  
 Small-Pox Marks \_\_\_\_\_

Date	Fit or Unfit	EXAMINED FOR RE-ENGAGEMENT, <u>2<sup>nd</sup> MAR. 1917</u>

Vaccination Marks { Arm Right Left \_\_\_\_\_  
 Number 3  
 When Vaccinated last 23/1/15  
 (a) Marks indicating congenital peculiarities or previous disease \_\_\_\_\_

Date	Result	VACCINATIONS.
<u>23/1/15</u>	<u>Wch</u>	

(b) Slight defects but not sufficient to cause rejection \_\_\_\_\_

Date	Result	ANTI-TYPHOID INOCULATIONS, ETC.
<u>Dec 22</u>		
<u>24</u>		
<u>Jan 4</u>		



Enlisted on 14<sup>th</sup> day of December 1914 at Ethelton Grounds Toronto

	CORPS.	REG'T NUMBER.	HABITS.	DATE.
Joined on enlistment	<u>Ad Quarter</u>	<u>83003</u>		
Transferred to..	<u>5TH B. RES. BDE, C.F.A.</u>			<u>2-3-17</u>

### EXAMINED OR DISCHARGED BY A MEDICAL BOARD.

STATION.	DATE.	DISEASE.	RESULT.

N. B.—This sheet to be disposed of in accordance with instructions in the Regulations for Army Medical Service, on the man becoming non-effective; the date and cause being stated on next page.

M. F. B. 313.  
 50M-9-14.  
 H. Q. 1772-39-439.  
Whittemore 2-9-17  
6.6.17  
W. J. ...

CANADIAN

Surname

Christian Name

STATION.	Date of Arrival at the Station.	DATES OF						DISEASE.	Number of days in Hospital.	Remarks on nature of the disease : how induced : if mild or severe : if completely recovered from ; whether any particular treatment was adopted. In venereal cases state nature of primary disease, and whether mercury has been given. If an accident, state whether it occurred on duty and whether a Court of inquiry was held. Date of issue and particulars of artificial teeth or surgical appliances supplied. Particulars of prophylactic inoculations.	Signature of Medical Officer.
		Admission into Hospital.			Discharge from Hospital.						
		Day	Month	Year	Day	Month	Year				
Toronto W.B.C.H. Shower	Dec 14/15	13	7	15	19	7	15	Influenza	6	Patient is now well	J. J. [Signature]

Discharged to Commissioned Rank  
2-9-17.

J. J. [Signature]  
CAPT. R.F.A.  
ADJUTANT.  
No. 2 R.G.A. OFFICER, CADET SCHOOL.

# CLINICAL CHART.

(To be attached to Case Sheet.)

Army Form B. 181.

Corps C. F. A.

No. 83003

Rank and Name Sgt. A. C. Cleaves

Age 23

Military Hospital Moore Barracks Can.

Disease \_\_\_\_\_

Date of admission July 13-1905

Date of discharge \_\_\_\_\_

Result \_\_\_\_\_

Dates of Observation																														
Days of Disease																														
Temperature Fahrenheit																														
	Time		Time		Time		Time		Time		Time		Time		Time		Time		Time		Time		Time		Time		Time		Time	
	A.M.	P.M.	A.M.	P.M.	A.M.	P.M.	A.M.	P.M.	A.M.	P.M.	A.M.	P.M.	A.M.	P.M.	A.M.	P.M.	A.M.	P.M.	A.M.	P.M.	A.M.	P.M.	A.M.	P.M.	A.M.	P.M.	A.M.	P.M.	A.M.	P.M.
<div style="font-size: small; margin-bottom: 5px;">107°</div> <div style="font-size: small; margin-bottom: 5px;">106°</div> <div style="font-size: small; margin-bottom: 5px;">105°</div> <div style="font-size: small; margin-bottom: 5px;">104°</div> <div style="font-size: small; margin-bottom: 5px;">103°</div> <div style="font-size: small; margin-bottom: 5px;">102°</div> <div style="font-size: small; margin-bottom: 5px;">101°</div> <div style="font-size: small; margin-bottom: 5px;">100°</div> <div style="font-size: small; margin-bottom: 5px;">99°</div> <div style="font-size: small; margin-bottom: 5px;">98°</div> <div style="font-size: small; margin-bottom: 5px;">97°</div>	<div style="position: relative; height: 100%; border-left: 1px solid black; border-right: 1px solid black;"> <div style="position: absolute; top: 0; left: 50%; transform: translate(-50%, -50%); font-size: x-small;">           Admission            09:00 AM            13/07/05         </div> </div>																													
Pulse per Minute	104		90		80		72		72		72		70																	
Respirations per Minute	24		24		30		32		24		24																			
Motions per 24 hours																														

Signature \_\_\_\_\_ In charge of care \_\_\_\_\_

1300  
A

1300  
A

1300

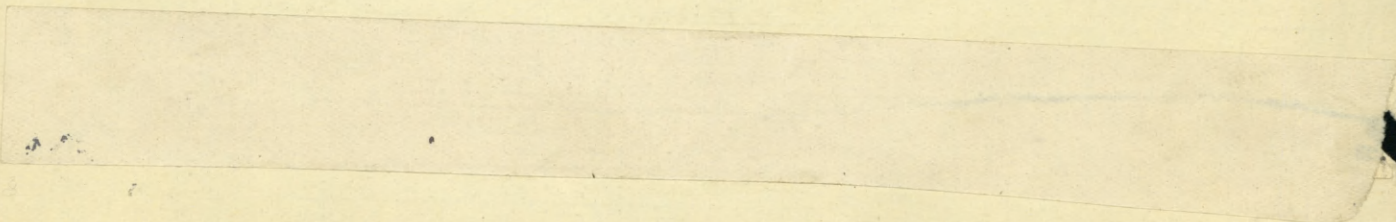

Duplicate

**ASSIGNED PAY and/or SEPARATION ALLOWANCE**

Payable to Mrs. Janet O. Cleeves,  
Address c/o Admiral Storey,  
H.M.C. Dockyard, Halifax, N.S.

Name Cleeves, Alfred C.  
From Canada : No. 83003 Rank Gnr. Unit C.F.A.

Rank	Authority	Unit
Lieut.	2.9.17--D.G. 243 5.9.17	C.F.A.

**ASSIGNED PAY**

Authority..... Dol. 15<sup>00</sup> Effect 16/15  
 " 54<sup>00</sup> " 11/16  
 " 50<sup>00</sup> " 11/14  
 " 710 " 112/18

*Covering letter  
not attached  
WMS*

Month	Cheque No.	Assigned Pay	Amount Separation Allee.	Total A.P. and S.A.
JAN. 191				
FEB.				
MARCH				
APRIL				
MAY				
JUNE				
JULY				
AUG.		1079	899 85	
SEPT.	12446	50	30	
OCT.	15096	50	30	
NOV.	18539	50	30	
DEC.	19972	--	70	
JAN.		→	HO	
FEB.				
MARCH				
APRIL				
MAY				
JUNE				
JULY				
AUG.				

**S.A. & A.P.**  
DEC 16 1918  
**O.R.**

3281-A-4-1879 REMARKS  
 9.10.15-15 - 31<sup>10</sup> 16 21<sup>00</sup> 355  
 11/16 - 31<sup>8</sup> 14 24<sup>00</sup> 340  
 29. 3000 - paid in Can.

Assigned Pay cancelled 30.11.18

Continue Sa. 1/19

*M*

Returned to Can. 14-12-18  
 Back Olympic  
 M. 26  
 B list-98 fol 228

Name..... Rank.....

Unit.....

Month	Cheque No.	Assigned Pay	Separation Allowance	Total A.P. and S.A.	
Forward					
SEPT.					
OCT.					
NOV.					
DEC.					
JAN. 1919					
FEB.					
MARCH					
APRIL					
MAY					
JUNE					
JULY					
AUG.					
SEPT.					
OCT.					
NOV.					
DEC.					
JAN. 1920					
FEB.					
MARCH					
APRIL					
MAY					
JUNE					
JULY					
AUG.					
SEPT.					
OCT.					
NOV.					
DEC.					



MILITIA AND DEFENCE  
ASSIGNED PAY  
OVERSEAS CONTINGENTS

396

To Whom ~~Col. A.H. Macdonald~~

By Whom Assigned Cleves, A.C.

Address ~~Herald Bldg.~~

Regtl. No. 83003 Lieut. -

Mrs. J. O. Cleves (Wife) Joseph. Ont.  
120 Finchurst St. London E.C. Eng

Rank Sergt.

Corps H.Q. 4th Bde. FA c 7a

Rate ~~15<sup>00</sup> MAY 1 1916~~27<sup>00</sup> Nov. 16 - 27<sup>23</sup> 1/16 - 27<sup>15</sup> 4/17 PAYMENTS

Month	Year	Cheque No.	Amt.	REMARKS
				3281-A- <sup>4</sup> / <sub>8</sub> 1916
Aug.	1914			<i>Duplicate sent to England</i> JAN 8 1917 <b>ENGLISH</b>
Sept.				
Oct.				
Nov.				
Dec.				
Jan.	1915			
Feb.				
March				
Apl.				
May		Q 1113	15 -	
June		Q 2435	15 -	
July		Q 633	15 -	
Aug.		W 1502	15 -	
Sept.		X 888	15 -	
Oct.		Y 2280	15 -	
Nov.		L 5005	15 -	
Dec.		N 1005b	15 -	
Jan.	1916	P 1759	15 -	
Feb.		R 1354	15 -	
March		V 1539d	15 -	

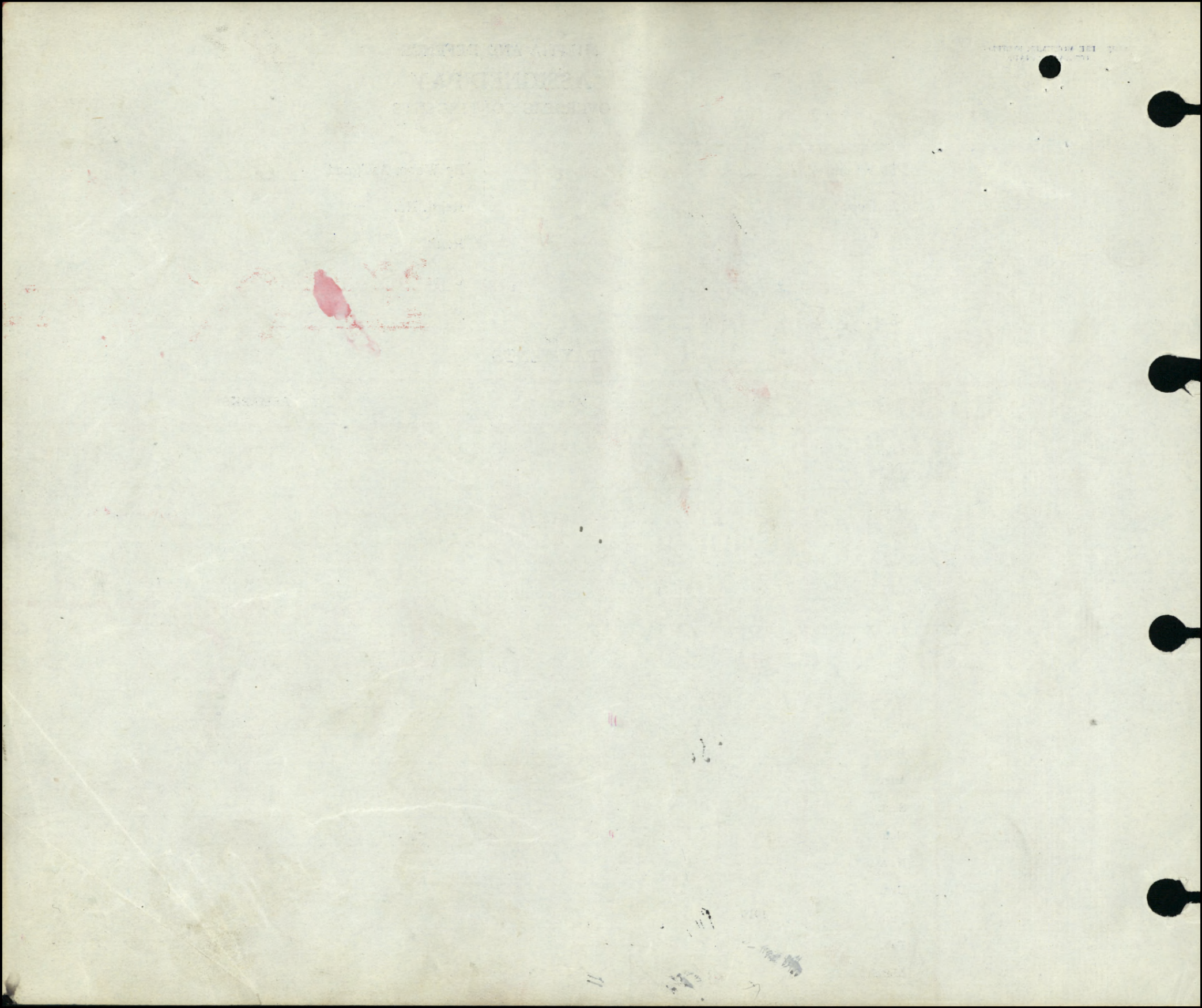

## *IMPORTANT.*

### DISPOSAL OF ORIGINAL MEDICAL HISTORY SHEETS.

#### 1. Action by Officer i/c Hospital—

- (a) See that all entries are properly and fully made, and signed.
- (b) Forward to Hospital to which man is transferred, immediately it is done. If discharged to Unit—to Officer Commanding such Unit.

#### 2. Action by Officer Commanding Unit—

- (a) On admission of man to Hospital, forward M.H.S. to such Hospital at once.
- (b) On transfer to another Unit—to Officer Commanding such Unit.
- (c) On proceeding Overseas — return to Record Office, London, without delay.

(Authority, Army Council Instruction 831, April, 1916.)

THE UNIVERSITY OF CHICAGO LIBRARY

THE UNIVERSITY OF CHICAGO

LIBRARY

520 EAST 57TH STREET

CHICAGO, ILL. 60637

TEL. 773-709-3200

WWW.CHICAGO.LIBRARY.EDU

CHICAGO, ILL. 60637

CHICAGO, ILL. 60637

CHICAGO, ILL. 60637

CHICAGO, ILL. 60637

CHICAGO, ILL. 60637

CHICAGO, ILL. 60637

CHICAGO, ILL. 60637

CHICAGO, ILL. 60637

CHICAGO

CHICAGO, ILL. 60637

CHICAGO, ILL. 60637

CHICAGO, ILL. 60637

CHICAGO, ILL. 60637

CHICAGO, ILL. 60637

CHICAGO, ILL. 60637

CHICAGO, ILL. 60637

Name *Lewis Sleeves, Alfred Christian* M. F. W. 41  
100M-1-18  
1772-33-339

Regimental No.

Name and address of next-of-kin

Unit *H<sup>1</sup> Bde*

*Admiral Store H.M.C.*

Date of enlistment *Cal S*

*Dockyard Halifax*

Place of

Married (yes or no)

Date and place discharged

*Trans to C.B.F.  
M 26*

Amount of pay assigned monthly \$

Reason for discharge

To whom payable

DEC 7 1918

Character on discharge

OLYMPIC

DEC 14 1918

*Prob Exp*

*L.P. C. No. 31 12  
C.P.*

Date		No. of Days	PAY		Field Allowance			Other Credits	Total Credits	Voucher		Assigned Pay	Other Charges	Total Debits	Remarks, Casualties, etc.
From	To		Rate	Amount	No. of Days	Rate	Amount			No.	Date				

L.P. C. No. 31 12  
C.P.



### ASSIGNED PAY and/or SEPARATION ALLOWANCE

Payable to Mrs. Janet O. CLEEVES, Wife.  
Address C/o Cleeves & Co.,  
120, Fenchurch St., E. C. 3

Name CLEEVES, Alfred C  
From Canada: No. 83003 Rank Quar Unit 4 CFA

**ASSIGNED PAY**  
Authority..... Dol. 15 Effect 1-6-15  
27 Effect 1-11-16  
" 50 " 1-11-17  
" ..... " .....  
" ..... " .....

Rank	Authority	Unit
Lieut.	<u>2<sup>9</sup>/<sub>17</sub>. 89243</u>	<u>5<sup>9</sup>/<sub>17</sub> CFA</u>

Month	Cheque No.	Assigned Pay	Amount Separation Allee.	Total A.P. and S.A.	REMARKS
JAN. 191					
FEB.					
MARCH					
APRIL					
MAY					
JUNE					
JULY					
AUG.		<u>525 -</u>	<u>540</u>		
SEPT.					
OCT. <u>22941</u>	<u>22282</u>	<u>54</u> -	<u>59 85</u>		
NOV. <u>27731</u>	<u>29177</u>	<u>50</u> -	<u>30</u>		
DEC. <u>31729</u>	<u>33171</u>	<u>50</u> -	<u>30</u>		
JAN. <u>35734</u>	<u>37674</u>	<u>50</u> -	<u>30</u>		
FEB.	<u>375</u>	<u>50</u>	<u>30</u>	<u>80</u>	
MARCH	<u>2642</u>	<u>50</u>	<u>30</u>	<u>80</u>	
APRIL	<u>0348</u>	<u>50</u>	<u>30</u>	<u>80</u>	
MAY	<u>2767</u>	<u>50</u>	<u>30</u>	<u>80</u>	
JUNE	<u>5209</u>	<u>50</u>	<u>30</u>	<u>80</u>	
JULY	<u>7621</u>	<u>50</u>	<u>30</u>	<u>80</u>	
AUG.	<u>9956</u>	<u>50</u>	<u>30</u>	<u>80</u>	
		<u>1079</u>	<u>899 85</u>		

Pay 2 PD. 1<sup>6</sup>/<sub>15</sub> - 31<sup>10</sup>/<sub>16</sub> 170 15<sup>00</sup> = 255  
1<sup>16</sup>/<sub>16</sub> - 31<sup>8</sup>/<sub>17</sub> - 100 27 270  
525  
S.A. total of 540<sup>00</sup> paid to 31-8-17  
@ 25<sup>00</sup>. of which 300<sup>00</sup> paid in Canada  
*Paid to Can.*  
*A.P.C. 30-11-18.*

S.A. for Sept - Oct (29 days at 10<sup>00</sup> per day).  
£16.8.9

Name Cleaves A.C.Rank Rear

Unit \_\_\_\_\_

Month	Cheque No.	Assigned Pay		Separation Allowance		Total A.P. and S.A.	
Forward		1079		899	85		
SEPT.	12446	50		30		80	
OCT.	15096	50		30		80	
NOV.	18539	50		30		80	
DEC.	<del>19942</del>			40			
JAN. 1919							
FEB.							
MARCH							
APRIL							
MAY							
JUNE							
JULY							
AUG.							
SEPT.							
OCT.							
NOV.							
DEC.							
JAN. 1920							
FEB.							
MARCH							
APRIL							
MAY							
JUNE							
JULY							
AUG.							
SEPT.							
OCT.							
NOV.							
DEC.							

and AP cancelled 1/12/18.

c/o Admiral Story, HM C Dockyard  
Halifax N.S.

Dep Sheets 29/11/18



MILITIA AND DEFENCE  
ASSIGNED PAY  
OVERSEAS CONTINGENTS

*Duplicate* M. F. W. 12.  
50m.-6-16.  
H. Q. 1772-39-319.

*Asst & Sep: allow.  
Checked and found correct  
G. R. Park B. 4/15*

**CHECKED**  
Capt.  
Pay (2) "E"  
*1/15*

To Whom *Mrs. J. O. Beves (wife)*  
Address *120 Church St.  
London E.C. Eng.*

By Whom Assigned *Beves. A. C.*  
Regtl. No. *83003*  
Rank *Serjt.*  
Corps *Hq. H. Bde. L.F.A.*

Rate *27<sup>00</sup> Nov 1/16*  
*27m 23<sup>76</sup> - 1/17*

PAYMENTS

Month	Year	Cheque No.	Amt.	REMARKS
				<i>File 76108</i>
Aug.	1914			
Sept.				
Oct.				<i>25<sup>00</sup></i>
Nov.				<i>Oct 1916</i>
Dec.				<i>Wife</i>
Jan.	1915			
Feb.				
March				
April				
May		<i>R 1113</i>	<i>15 -</i>	<i>Paid in Canada to Col. A. J. MacQuaid General Bde Guelph Ont</i>
June		<i>22435</i>	<i>15 -</i>	
July		<i>633</i>	<i>15 -</i>	
Aug.		<i>N 1502</i>	<i>15 -</i>	
Sept.		<i>X 888</i>	<i>15 -</i>	
Oct.		<i>42280</i>	<i>15 -</i>	
Nov.		<i>R 5005</i>	<i>15 -</i>	
Dec.		<i>N 10050</i>	<i>15 -</i>	
Jan.	1916	<i>R 11759</i>	<i>15 -</i>	
Feb.		<i>R 13547</i>	<i>15 -</i>	
March		<i>V 15390</i>	<i>15 -</i>	

RECEIVED FROM  
JAN 26 1917  
OTTAWA

# ASSIGNED PAY.

By whom assigned *Sergt. Graves A.C.*

Regtl. No. *H.A. Bde 69A*  
*300*

Month	Year	Cheque No.	Amt.	Pay Sheet	REMARKS.
Jan.	1916				
Feb.					
March			<i>165</i>		
Apl.		<i>M. 1701</i>	<i>15 -</i>		<i>Paid in Canada</i> <i>20</i> <i>Col. A. H. Macdonald</i> <i>Herald Bldg</i> <i>Quelph</i> <i>Ont.</i>
May		<i>O. 4197</i>	<i>15 -</i>		
June		<i>J. 7615</i>	<i>15 -</i>		
July		<i>G. 7053</i>	<i>15 -</i>		
Aug.		<i>H. 11030</i>	<i>15 -</i>		
Sept.		<i>M. 15788</i>	<i>15 -</i>		
Oct.		<i>M. 20373</i>	<i>15 -</i>		
Nov.		<i>M. 25137</i>	<i>15 -</i>		
Dec.		<i>J. 30190</i>	<i>15 -</i>		
Jan.	1917			<i>100</i>	
Feb.		<i>389582</i>	<i>78</i>	<i>25</i>	
March		<i>403-398611</i>	<i>24</i>	<i>25</i>	
Apl.			<i>405</i>	<i>130</i>	
May			<i>135</i>	<i>125</i>	
June			<u><i>540</i></u>	<u><i>275</i></u>	
July					
Aug.					
Sept.					
Oct.					
Nov.					
Dec.					

## ASSIGNED PAY

OVERSEAS CONTINGENTS

Sheet No. 2

*Mrs. J. O. Cleves (wife)*  
*Col. A. H. Macdonald.*

## PAYMENTS.

Name of Soldier

*397*  
*Cleves A. C.**Sergt. 83003**Hqs. 4th Bde. C.F.A.*

L. L. Job 89002.—Req. 6213.

Month.	Year.	Cheque No.	Amt.
April	1916	<i>N 1701</i>	<i>15</i>
May		<i>B 4697</i>	<i>15</i>
June		<i>P 7615</i>	<i>15</i>
July		<i>E 7053</i>	<i>15</i>
Aug.		<i>H 11030</i>	<i>15</i>
Sept.		<i>m 15788</i>	<i>10</i>
Oct.		<i>m 20373</i>	<i>15</i>
Nov.		<i>m 25137</i>	<i>15</i>
Dec.		<i>S 30190</i>	<i>15</i>
Jan.	1917		
Feb.			<i>300</i>
March			
April			
May			
June			
July			
Aug.			
Sept.			
Oct.			
Nov.			
Dec.			
Jan.	1918		
Feb.			
March			
April			
May			
June			
July			

~~*\$15.00 - May 1/16 -*~~

Remarks

*27. Nov 1/16. 2 m 23<sup>15</sup>/<sub>16</sub> - 4/17 -*

ENGLISH

JAN 8 1917

MILITIA AND DEFENCE  
**ASSIGNED PAY**  
 OVERSEAS CONTINGENTS

Sheet No. 2 (Contd.)

PAYMENTS.

Name of Soldier \_\_\_\_\_

Month.	Year.	Cheque No.	Amt.	Remarks.
Aug.	1918			
Sept.				
Oct.				
Nov.				
Dec.				
Jan.	1919			
Feb.				
March				
April				
May				
June				
July				
Aug.				
Sept.				
Oct.				
Nov.				
Dec.				
Jan.	1920			
Feb.				
March				
April				
May				
June				
July				
Aug.				
Sept.				
Oct.				
Nov.				

PROMOTIONS, REDUCTIONS AND REVERSIONS AFFECTING  
DAILY RATE OF PAY AND ALLOWANCES

M. OR S. *✓* REGT. No. RANK *Lieut* NAME (IN FULL) *Cleaves A B*  
 NEXT OF KIN RELATIONSHIP PARTICULARS EFFECTIVE DATE AUTHORITY ORIGINAL UNIT C. E. F. IF IN P. F. WHAT UNIT? (BLOCK LETTERS, SURNAME FIRST)  
 ADDRESS *TGS Dec 24 3* PLACE OF ATTESTATION TRANSFERRED TO DATE AUTHORITY  
*20 Dec 20* DATE OF ATTESTATION TRANSFERRED TO DATE AUTHORITY  
*adjusted Dec 24* ASSIGNED PAY, \$ *Nil* DATE EFFECTIVE  
 IS SEPARATION ALLOWANCE PAID? *4000* PAYABLE TO *Nil* RELATIONSHIP ANY CHANGE IN ASSIGNEE OR ADDRESS  
 TO WHOM PAID *Mrs J. V. Cleaves* ADDRESS *Turgoose P.O. British Columbia*  
 ADDRESS *Turgoose P.O. Vancouver B.C.*  
 STOP PAYMENT FORM RENDERED, DATE EFFECTIVE  
 DISCHARGED PLACE DATE REASON AUTHORITY IF ENTITLED TO POST DISCHARGE PAY  
*30/12/18*

DISCHARGED 20/12/18  
 Cr Bal \$0 20  
 DATE

MONTH	PAY AND F. A.		OTHER CREDITS	TOTAL CREDITS		ACQUITTANCE ROLLS			CASH PAYMENTS			ASSIGNED PAY	REGI-MENTAL CHARGES	OTHER CHARGES	TOTAL DEBITS		BALANCE		PARTICULARS OR REMARKS		
	NO. OF DAYS	RATE		AMOUNT		COL. NO. 1	COL. NO. 2	COL. NO. 3	COL. NO. 1	COL. NO. 2	COL. NO. 3				\$	C.	\$	C.		\$	C.
			\$	C.	\$							C.	\$	C.							
Dec 20				390	390															Balance from previous account	
																					War Service Gratuity
	183		549 00	240 00	789 20																Man wife
			239 00		789 20																363 20
			20		789 20																273 00
					789 20																12000
					789 20																15388 1/2
					789 20																264 1/9
					789 20																183 00
					789 20																80 00
					789 20																5888 90/1
					789 20																27 5/19
					789 20																90 00
					789 20																40 00
					789 20																875728/9
					789 20																25/6/19
					789 20																90 00
					789 20																40 00
					789 20																894 123/4
					789 20																25/7/19
					789 20																789 20
					789 20																789 20
					789 20																789 20

Completed

*[Signature]*

Certified that all payments on this account are correct  
*[Signature]*  
 For Senior Officer Pay Services, M. D.



Rank

Name

Reg'l No. 83003

Unit

4th C.F.A. Hqrs Staff

CLEEVES Alfred C.

If in perm. Corps,  
What Unit?

Married or Single Single

Place and Date of Enlistment

Toronto, 15 December 1914

Place of Birth England

Name and Address, Next-of-Kin

Frederick Cleeves

Penmainman, N. Wales.

Relationship

Father

Assigned Pay Monthly \$

15<sup>00</sup>

Payable to

Col. A. H. Macdonald, Herald Bldg. Guelph, Ont.

Relationship

Separation Allowance \$

Payable to

Relationship

Discharge, Date and Place

Reason

Character

Date		PAY			Field Allowance			Other Credits	Total Credits	Voucher		Cash Payments	Assigned pay	Other Charges	Total Debits	Balance	Remarks, Casualties, etc.
From	To	No. of Days	Rate	Amount	No. of Days	Rate	Amount			No.	Date						
1915																	
June 21																	
June 1	June 30	30	1.	30	30	.10	3		33			15	15	30	3	✓	
July 1	July 31	31	1.	31	30	.10	3 10	3	37 10			15	15	25	12 10	✓	
								67				23			12 77	✓	
Aug 1	Aug 31	31	1	31	31	.10	3 10	12 10	46 87			9 73	15	24 73	22 14	✓	
1-9-15	30-9-15	30	1.	30	30	.10	3	22 14	58 14			8 11	15	20 11	35 03	✓	
1 Oct.	31	31		31	31		2 10		34 10			2 61	15	17 61	51 52	✓	
Nov.		30		30	30		3		33			5 29	15	20 29	64 23	✓	
11/2/15	3/12/15	31	1'	31	31	.10	3 10		34 10			11 60	15	26 60	41 43	✓	
Jan		31		31	31	.10	3 10		34 10			7 85	15	21 85	87 98	✓	
Feb.		29		29	29		2 90		31 90			7 86	15	22 86	92 02	✓	
Mar.		31		31			3 10		34 10			10 46	15	25 46	100 66	✓	

ckd. 7/12/17 J. J. H.

Carried forward to  
Lower Ledger sheet

305

20 50

67 836 14

85 51 150 -

235 51





## SEPARATION ALLOWANCE.

Name of Dependant <sup>Jane/Oliver</sup> *Wife* *Mr. A. C. Cleeves.* Name of Soldier *Cleeves Alfred C.*  
 Relation to Soldier *Wife.* Regtl. No. *83003*  
 1 *of Cleeves & Co.* 3 Rank *Sgt*  
*120 Finchurch Street.* Corps *4<sup>th</sup> Brigade C.F.A.*  
 P.O. *London E.C.* P.O. To what Corps belonging }  
 2 4 when called out }  
 P.O. P.O.

Month.	Year.	Cheque No. or Postal Draft Book No.	Amount.		Date.	REMARKS.		
			£	s. d.		£	s.	d.
		Brought Forward ...						
Apl.	1916							
May								<i>Pay 25<sup>00</sup> monthly AWS</i>
June								
July								
Aug.								
Sept.								
Oct.								
Nov.		<i>A 13103</i>	50					<i>50 of 10.5.5. Oct - Dec. 1916</i>
Dec.		<i>C 11606</i>	25					
Jan.	1917	<i>C 11249</i>	25					
Feb.		<i>100</i>	100					
Mar.								<i>Total Separation Allowance paid ...</i>
Apl.								
May								
June								
July								
Aug.								
Sept.								
								<i>TRANSFERRED TO ASSIGNED PAY LEP</i>
								<i>ENTERED</i>
		Carried Forward ...						

## MILITIA AND DEFENCE.

## SEPARATION ALLOWANCE.

Name <sup>Janet Olive</sup> W<sup>rs</sup> A. C. Cleeves.  
 Address *of Cleeves & Co:*  
 120 Fenchurch Street  
 London E.C.

Relation to Soldier  
 wife, child or mother *Wife*

Name of Soldier *Cleeves Alfred C.*  
 Regtl. No. *83003*  
 Rank *Sgt.*  
 Corps. *4<sup>th</sup> Brigade C.F.A.*  
 To what Corps belonging  
 when called out

## PAYMENTS.

Month	Year	Cheque No.	Amt.	REMARKS
Aug.	1914			<p>Marriage Certificate Produced            2 - NOV. 1916  <i>Married 26<sup>a</sup> 9.16.</i>  <i>Proof of Engagement Est:</i>  <i>C.C. Consent obtained.</i>  <i>Date of Application Oct 14<sup>a</sup> 1916.</i>  <i>Jan</i></p>
Sept.				
Oct.				
Nov.				
Dec.				
Jan.	1915			
Feb.				
March				
Apl.				
May				
June				
July				
Aug.				
Sept.				
Oct.				
Nov.				
Dec.				
Jan.	1916			
Feb.				
March				

*D*  
*aws*

FILE