

UNIT

C. A. M. C.

0519

Regimental No.

Capt.

ATTESTATION PAPER.

CANADIAN OVER-SEAS EXPEDITIONARY FORCE.

QUESTIONS TO BE PUT BEFORE ATTESTATION.

(ANSWERS).

- 1. What is your name? *Gustavus Mitchell Davis.*
- 2. In what Town, Township or Parish, and in what Country were you born? *Haldimand Co. Ontario, Canada.*
- 3. What is the name of your next-of-kin? *Flourner M. Davis } Sisters*
- 4. What is the address of your next-of-kin? *Mary W. Davis } Welland, Ontario, Canada.*
- 5. What is the date of your birth? *January 9th 1874.*
- 6. What is your Trade or Calling? *Physician & Surgeon.*
- 7. Are you married? *No.*
- 8. Are you willing to be vaccinated or re-vaccinated? *Yes.*
- 9. Do you now belong to the Active Militia? *No.*
- 10. Have you ever served in any Military Force? *37th Haldimand Rifles 1890-1901.*
- 11. Do you understand the nature and terms of your engagement? *Yes.*
- 12. Are you willing to be attested to serve in the } CANADIAN OVER-SEAS EXPEDITIONARY FORCE? } *Yes. G.M. Davis Capt. (Signature of Man).*

DECLARATION TO BE MADE BY MAN ON ATTESTATION.

I, *Gustavus M. Davis*, do solemnly declare that the above answers made by me to the above questions are true, and that I am willing to fulfil the engagements by me now made, and I hereby engage and agree to serve in the Canadian Over-Seas Expeditionary Force, and to be attached to any arm of the service therein, for the term of one year, or during the war now existing between Great Britain and Germany should that war last longer than one year, and for six months after the termination of that war provided His Majesty should so long require my services, or until legally discharged.

Date *Oct. 9th* 1915. *G.M. Davis Capt.* (Signature of Recruit). *A.S. [unclear]* (Signature of Witness).

OATH TO BE TAKEN BY MAN ON ATTESTATION.

I, *Gustavus M. Davis*, do make Oath, that I will be faithful and bear true Allegiance to His Majesty King George the Fifth, His Heirs and Successors, and that I will as in duty bound honestly and faithfully defend His Majesty, His Heirs and Successors, in Person, Crown and Dignity, against all enemies, and will observe and obey all orders of His Majesty, His Heirs and Successors, and of all the Generals and Officers set over me. So help me God.

Date *Oct. 9th* 1915. *G.M. Davis Capt.* (Signature of Recruit). *A.S. [unclear]* (Signature of Witness).

CERTIFICATE OF MAGISTRATE.

The Recruit above-named was cautioned by me that if he made any false answer to any of the above questions he would be liable to be punished as provided in the Army Act.

The above questions were then read to the Recruit in my presence.

I have taken care that he understands each question, and that his answer to each question has been duly entered as replied to, and the said Recruit has made and signed the declaration and taken the oath before me, at

Metern this *9th* day of *October* 1915.

Sheldon Frederick J.P. South Riding Yorkshire (Signature of Justice).

I certify that the above is a true copy of the Attestation of the above-named Recruit.

W. Radocky Col. (Approving Officer).

Com. 2nd King Edwards Horse. 9/10/15.

Description of Gustavus M. Davis on Enlistment.

Apparent Age 40 years months.
 (To be determined according to the instructions given in the Regulations for Army Medical Services.)

Distinctive marks, and marks indicating congenital peculiarities or previous disease.
 (Should the Medical Officer be of opinion that the recruit has served before, he will, unless the man acknowledges to any previous service, attach a slip to that effect, for the information of the Approving Officer.)

Height 5 ft. 3 1/2 ins.

Chest measurement. { Girth when fully expanded 44 1/2 ins.
 Range of expansion 4 1/2 ins.

Complexion Fair

Eyes Grey

Hair Black

Religious denominations. { Church of England yes
 Presbyterian
 Wesleyan
 Baptist or Congregationalist
 Other Protestants (Denomination to be stated)
 Roman Catholic
 Jewish

CERTIFICATE OF MEDICAL EXAMINATION.

I have examined the above-named Recruit and find that he does not present any of the causes of rejection specified in the Regulations for Army Medical Services.

He can see at the required distance with either eye; his heart and lungs are healthy; he has the free use of his joints and limbs, and he declares that he is not subject to fits of any description.

I consider him* fit for the **Canadian Over-Seas Expeditionary Force.**

Date Oct 9th 1915

Place Metern

* Insert here "fit" or "unfit."

S. J. McNamee *Capt. C.M.S.*
 Medical Officer.

NOTE.—Should the Medical Officer consider the Recruit unfit, he will fill in the foregoing Certificate only in the case of those who have been attested, and will briefly state below the cause of unfitness:—

CERTIFICATE OF OFFICER COMMANDING UNIT.

Gustavus M. Davis having been finally approved and inspected by me this day, and his Name, Age, Date of Attestation, and every prescribed particular having been recorded, I certify that I am satisfied with the correctness of this Attestation.

Reprodock (Signature of Officer.)

Date Oct 9th 1915.

Comd. 2nd King Edward's Horse

9/10/15

DAVIS GUSTAVUS MITCHELL

MAJOR

C.A.M.C.

05680

CEF

DIED *drowned*

27.6.18



404267

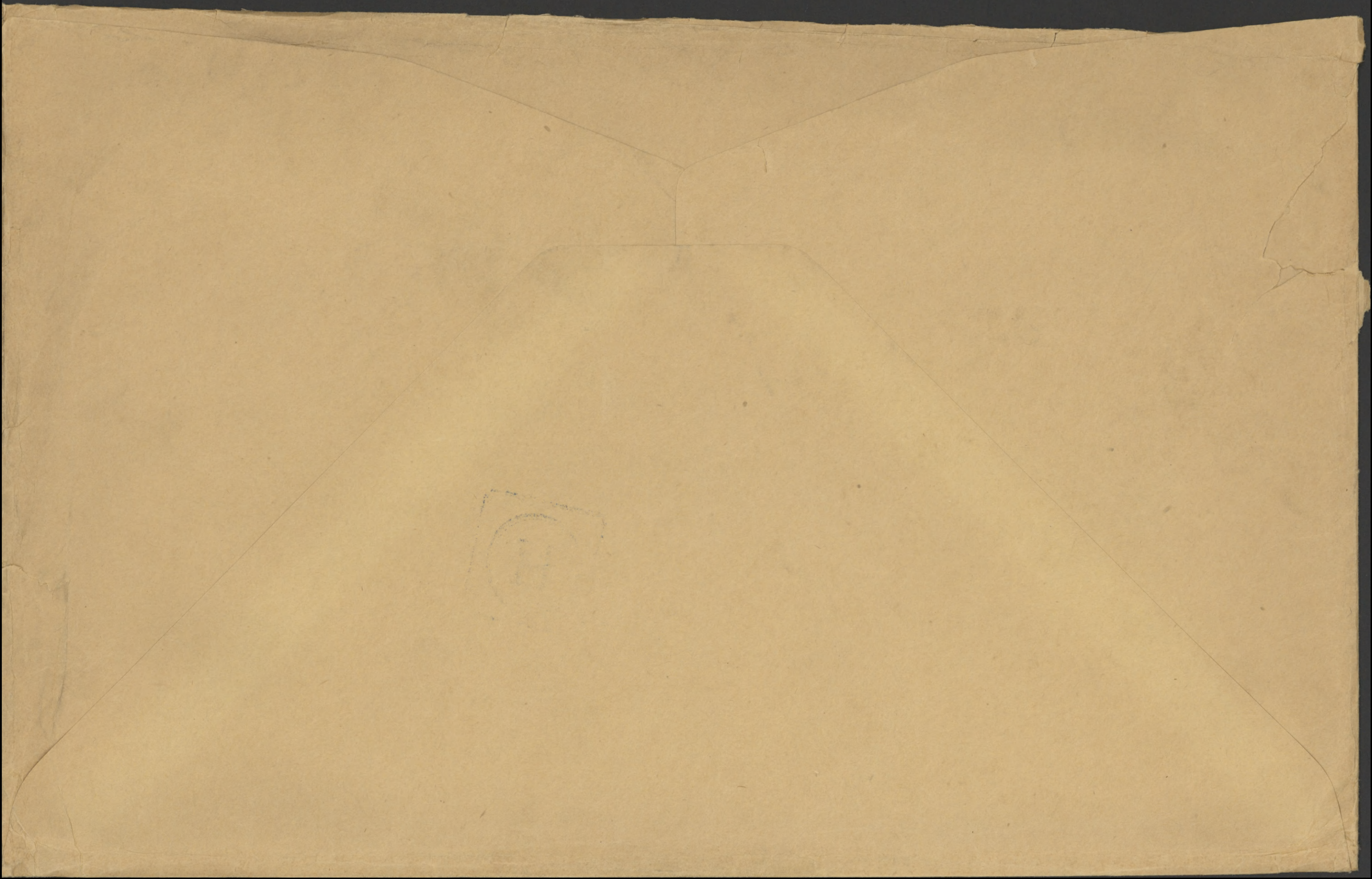

Base Depot

Mech Transport 5th Ld amb. Bost

ATTESTATION PAPER.

No.

Folio.

CANADIAN OVER-SEAS EXPEDITIONARY FORCE.

QUESTIONS TO BE PUT BEFORE ATTESTATION.

(ANSWERS).

1. What is your name?..... *Gustavus Mitchell Davis*
 2. In what Town, Township or Parish, and in what Country were you born?..... *York, Haldimand Co. Ont.*
 3. What is the name of your next-of-kin?..... *Florence M. Davis*
 4. What is the address of your next-of-kin?..... *Box 745, Welland, Ont.*
 5. What is the date of your birth?..... *Jan. 8. 1874.*
 6. What is your Trade or Calling?..... *Physician & Surgeon*
 7. Are you married?..... *No.*
 8. Are you willing to be vaccinated or re-vaccinated?..... *Yes.*
 9. Do you now belong to the Active Militia?..... *Yes*
 10. Have you ever served in any Military Force?..... *37 Haldimand Co. Rifles and*
If so, state particulars of former Service. *44 Welland Infantry.*
 11. Do you understand the nature and terms of your engagement?..... *Yes*
 12. Are you willing to be attested to serve in the CANADIAN OVER-SEAS EXPEDITIONARY FORCE?..... *Yes*
- Signature of Man: *Gustavus Mitchell Davis*
Signature of Witness: *J.S. Ruttan*

DECLARATION TO BE MADE BY MAN ON ATTESTATION.

I, *Gustavus Mitchell Davis*, do solemnly declare that the above answers made by me to the above questions are true, and that I am willing to fulfil the engagements by me now made, and I hereby engage and agree to serve in the Canadian Over-Seas Expeditionary Force, and to be attached to any arm of the service therein, for the term of one year, or during the war now existing between Great Britain and Germany should that war last longer than one year, and for six months after the termination of that war provided His Majesty should so long require my services, or until legally discharged.

Signature of Recruit: *Gustavus M. Davis*
Signature of Witness: *J.S. Ruttan*
Date: *Sept 28* 1914.

OATH TO BE TAKEN BY MAN ON ATTESTATION.

I, *Gustavus Mitchell Davis*, do make Oath, that I will be faithful and bear true Allegiance to His Majesty King George the Fifth, His Heirs and Successors, and that I will as in duty bound honestly and faithfully defend His Majesty, His Heirs and Successors, in Person, Crown and Dignity, against all enemies, and will observe and obey all orders of His Majesty, His Heirs and Successors, and of all the Generals and Officers set over me. So help me God.

Signature of Recruit: *Gustavus M. Davis*
Signature of Witness: *J.S. Ruttan*
Date: *Sept 28* 1914.

CERTIFICATE OF MAGISTRATE.

The Recruit above-named was cautioned by me that if he made any false answer to any of the above questions he would be liable to be punished as provided in the Army Act.

The above questions were then read to the Recruit in my presence.

I have taken care that he understands each question, and that his answer to each question has been duly entered as replied to, and the said Recruit has made and signed the declaration and taken the oath before me, at *Quebec* this *28* day of *September* 1914.

Signature of Justice: *Geo. R. Ship Capt. J. C. C.*

I certify that the above is a true copy of the Attestation of the above-named Recruit.

(Approving Officer)

45th Battalion
1st Brigade

Description of Lieut. J M Davis on Enlistment.

Apparent Age 40 years 8 months.
(To be determined according to the instructions given in the Regulations for Army Medical Services.)

Distinctive marks, and marks indicating congenital peculiarities or previous disease.
(Should the Medical Officer be of opinion that the recruit has served before, he will, unless the man acknowledges to any previous service, attach a slip to that effect, for the information of Approving Officer.)

Height 5 ft. 4 1/2 ins.

2 Vaccin left arm
scar on neck

Chest measurement { Girth when fully expanded 41 ins.
Range of expansion 5 ins.

Complexion Fair

Eyes Grey

Hair Black

Religious denominations. { Church of England X
Presbyterian
Wesleyan
Baptist or Congregationalist
Other Protestants
(Denomination to be stated.)
Roman Catholic
Jewish

CERTIFICATE OF MEDICAL EXAMINATION.

I have examined the above-named Recruit and find that he does not present any of the causes of rejection specified in the Regulations for Army Medical Services.

He can see at the required distance with either eye; his heart and lungs are healthy; he has the free use of his joints and limbs, and he declares that he is not subject to fits of any description.

I consider him* fit for the Canadian Over-Seas Expeditionary Force.

Date 14th Sept 1914.

[Signature]
Lieut. H. M. C. Medical Officer.

Place Val Cartier

*Insert here "fit" or "unfit."

NOTE.—Should the Medical Officer consider the Recruit unfit, he will fill in the foregoing Certificate only in the case of those who have been attested, and will briefly state below the cause of unfitness:—

CERTIFICATE OF OFFICER COMMANDING UNIT.

.....having been finally approved and inspected by me this day, and his Name, Age, Date of Attestation, and every prescribed particular having been recorded, I certify that I am satisfied with the correctness of this Attestation.

.....(Signature of Officer)

Date.....1914.

Med. Off. Capt. J. D. S. Col

ATTESTATION PAPER.

No. *10*
Folio. *1st Vol. of CASCTD*

CANADIAN OVER-SEAS EXPEDITIONARY FORCE.

QUESTIONS TO BE PUT BEFORE ATTESTATION.

(ANSWERS)

1. What is your name?..... *Gustavus Mitchell Davis*
2. In what Town, Township or Parish, and in what Country were you born?..... *York, Haldimand Co. Ontario*
3. What is the name of your next-of-kin?..... *Flourence M. Davis*
4. What is the address of your next-of-kin?..... *204 South Main St. Welland.*
5. What is the date of your birth?..... *Jan. 8th 1874.*
6. What is your Trade or Calling?..... *Physician & Surgeon.*
7. Are you married?..... *No.*
8. Are you willing to be vaccinated or re-vaccinated?..... *Yes.*
9. Do you now belong to the Active Militia?..... *Yes.*
10. Have you ever served in any Military Force?.. *Canadian Militia*
If so, state particulars of former Service. *37th Haldimand Rifles*
11. Do you understand the nature and terms of your engagement?..... *Yes*
12. Are you willing to be attested to serve in the) *Yes*
CANADIAN OVER-SEAS EXPEDITIONARY FORCE?]

Gustavus M. Davis (Signature of Man).
W. Moore (Signature of Witness).
Major O.C.

DECLARATION TO BE MADE BY MAN ON ATTESTATION.

I, *Gustavus M. Davis*, do solemnly declare that the above answers made by me to the above questions are true, and that I am willing to fulfil the engagements by me now made, and I hereby engage and agree to serve in the Canadian Over-Seas Expeditionary Force, and to be attached to any arm of the service therein, for the term of one year, or during the war now existing between Great Britain and Germany should that war last longer than one year, and for six months after the termination of that war provided His Majesty should so long require my services, or until legally discharged.

Date *Jan 7* 191*6* - *Gustavus M. Davis* (Signature of Recruit)
W. Moore (Signature of Witness)
Major O.C.

OATH TO BE TAKEN BY MAN ON ATTESTATION.

I, *Gustavus M. Davis*, do make Oath, that I will be faithful and bear true Allegiance to His Majesty King George the Fifth, His Heirs and Successors, and that I will as in duty bound honestly and faithfully defend His Majesty, His Heirs and Successors, in Person, Crown and Dignity, against all enemies, and will observe and obey all orders of His Majesty, His Heirs and Successors, and of all the Generals and Officers set over me. So help me God.

Date *Jan 7* 191*6* - *Gustavus M. Davis* (Signature of Recruit)
W. Moore (Signature of Witness)
Major O.C.

CERTIFICATE OF MAGISTRATE.

The Recruit above-named was cautioned by me that if he made any false answer to any of the above questions he would be liable to be punished as provided in the Army Act.

The above questions were then read to the Recruit in my presence.

I have taken care that he understands each question, and that his answer to each question has been duly entered as replied to, and the said Recruit has made and signed the declaration and taken the oath before me, at *Salisbury* this *7th* day of *Jan* 191*6*.

W. Moore (Signature of Justice)
Major O.C.
 I certify that the above is a true copy of the Attestation of the above-named Recruit.
W. Moore (Approving Officer)
Major O.C.

Description of *Gustavus Mitchell Davis* on Enlistment.

Apparent Age *41* years months.
 (To be determined according to the instructions given in the Regulations for Army Medical Services.)

Distinctive marks, and marks indicating congenital peculiarities or previous disease.

(Should the Medical Officer be of opinion that the recruit has served before, he will, unless the man acknowledges to any previous service, attach a slip to that effect, for the information of the Approving Officer).

Height *5* ft. *4* ins.

Chest measurement { Girth when fully expanded *42* ins.
 Range of expansion *4 1/2* ins.

Complexion *fair*

Eyes *grey*

Hair *dark*

Religious denominations { Church of England *yes*
 Presbyterian
 Wesleyan
 Baptist or Congregationalist
 Other Protestants
 (Denomination to be stated.)
 Roman Catholic
 Jewish

CERTIFICATE OF MEDICAL EXAMINATION.

I have examined the above-named Recruit and find that he does not present any of the causes of rejection specified in the Regulations for Army Medical Services.

He can see at the required distance with either eye; his heart and lungs are healthy; he has the free use of his joints and limbs, and he declares that he is not subject to fits of any description.

I consider him* *fit* for the Canadian Over-Seas Expeditionary Force.

Date *Jan 7* 191*6* *179. Reg. by Order of Capt*
 Place *Shrewton Eng* *White*
 Medical Officer.

*Insert here "fit" or "unfit."

NOTE.—Should the Medical Officer consider the Recruit unfit, he will fill in the foregoing Certificate only in the case of those who have been attested, and will briefly state below the cause of unfitness:—

CERTIFICATE OF OFFICER COMMANDING UNIT.

Gustavus M. Davis having been finally approved and inspected by me this day, and his Name, Age, Date of Attestation, and every prescribed particular having been recorded, I certify that I am satisfied with the correctness of this Attestation.

Date *Jan 7th* 191*6* *W Moore* (Signature of Officer)
Major O.E.

Name **Davis G.M.** Rank **Capt.** Reg. No.

Unit **C.A.M.C.att.1.Can.Div.Amm.Col.**

Next of Kin **Canada**

Date	Movement	Place	Casualty	List No.	Notified N/K O.	W.O. List
30-3-16.	D.of.West.Hosp.Le Touquet	Le Touquet	Fistula in ano.Slt.330			
4-4-	St. S. "Dieppe"		—	333		
4-4-	5th London Gen Hosp. St. Thomas's.		—	333		
26.4.16	Med Bd. Unfit - any serv. 3 wks		"	351.		
1-5-16.	5 th Lon. Gen. H. St. Thomas's. Lon.		"	355		
	<u>Discharged</u>					

NAME

Davis G. M.

REGT'L NO

RANK AND CORPS

Capt. G. R. M. Co. 10th Inf. D. A. C.

H. Q. FILE NO. 649-

FOLLOWS

NO.

FOLLOWS

CABLE

No.

DATE

NATURE OF CASUALTY

LIST No	HOSPITAL	DATE OF ADMISSION	REMARKS
330	Duchess of Westminster's Le Tourquet (W.O.)	30-3-16	Fistula in ano s.t.
333	H.S. "Dieppe" (W.O.)	4-4-16	" " ano.
333	5 th London Gen. St. Thomas S.E. (DORSER)	4-4-16	" " "
351 ⁽³⁾	Med. Board (C)	26-4-16	Unfit any serv. 3 wks. (acute Bronchitis, Infl. + Strangulated Haemorrhoids)
355 ²	5 th Lon. Gen. (St. Thomas) Gen. S.W. (H.P.)	1-5-16.	Fistula in ano. s.t. Disch.

Name **DAVIS** Rank **MAJOR.**
 Unit **Gustavus Mitchell**
CAMC HMHS Llandovery Castle.
 Next of Kin **Canada.**

Reg. No. **9542**

AFB 104-93

Date	Movement	Place	Casualty	List No.	Notified N/K O.	W.O. List
1918 27-6	Reported					
	MISSING BELIEVED DROWNED. Ex Llandovery Castle.			1036	0610	6/7/18
		Now for official purposes presumed to have died on or since			1220	

Number

Rank

Major

Surname

DAVIS

Christian Name

Gustavus Mitchell

Units

Theatre of War

France

Date of Service

15-5-15

Remarks

(Sister) Miss Florence M. Davis

Latest Address

of Mrs. J. Harcourt
The Hermitage, Conques

Roll No.

6A M 6 Out

200m.-6-21.1.

B Page 19052

Name first.

(over)

Remarks

Date of Medical Boards

Date and place of enlistment

Character on discharge

Pt. 2 Order No.

DESP.
 REGN. NO. 12306
 JAN 5 1923

H.A-6

✓ DAVIS, Gustavus Mitchell, Major, ✓ C.A.M.C. ✓

Eligible for star

MEDALS & DECORATIONS

Miss Florence N. Davis (Sister)
c/o Mrs. J. Harcourt,
The Hermitage, Cayuga, Ont. *M*

PLAQUE & SCROLL

Fred'k. Davis (Eldest Brother)
Elko, Nevada, U. S. A.

(Serial no. 782158.)

MEMORIAL CROSS

No one entitled.

Scroll Desp. FEB 18 1921 Reqn. No. 2-21229

Plaque Desp. DEC 23 1921 Reqn. No. PL 866

*82
16.6.20*

100-55-10

NAME

Davis Gustavo Mitchell

REG'T'L. NO.

H. Q. FILE NO. 649

RANK AND CORPS

Majr.

Mech. Transport.

FOLLOWS

NO.

FOLLOWS

CABLE

NO.

DATE

NATURE OF CASUALTY

N. of K -

(1-2)

Florence Nightingale Davis, (sister)

204 S. Main St., Welland, Ont.

Dt 194

3-7-18

Sailed from England on the Llandovery Castle. Rept. miss. bel. drowned.

0610

6-7-18

" " " " June 27-1918

Auth. Miss. Section 2-2-19

Auth. Miss. Sec 3-2-19

Presumed dead 27-6-18

LIST No.

HOSPITAL

DATE OF
ADMISSION

REMARKS

1026²-H. M. St. S. Landover Castle, missing
bel. drowned.

27-6-18

1220¹-Prev kept mis. bel. drowned now for
official purposes presumed to have died
on or since

27-6-18

Came H M St S Landover ^{Castle}

27-6-18

27
18

Missing believed drowned.

SURNAME.

Davis

(64-87-1-11-8-17)

CARD NO.

CHRISTIAN NAMES

Gustave Mitchell

FOLL

while empld. on H.M. Hosp. Ship "Latitia"

REGL. NO.

RANK

~~bapt~~ Actg. Maj.

UNIT

~~Mech Transport 5th. Id Amb.~~

Batt

FORMER CORPS

44th Regt-

NEXT OF KIN.

CHANGE OF ADDRESS

NAMES IN FULL

Davis, Florence Nightingale

RELATIONSHIP TO SOLDIER

Sister

ADDRESS

204, S Main St, Welland, Ont

3-20

COUNTRY OF BIRTH

Canada Ont

DATE

PLACE OF ATTESTATION

Quebec

DATE

Sept 28th 1914

MARRIED

SINGLE

yes

WIDOWER

TRADE OR CALLING

RELIGION

DESCRIPTION.

APPARENT AGE

YEARS

MONTHS

HEIGHT

FEET

INCHES

CHEST MEASUREMENT

INCHES

EXPANSION

INCHES

COMPLEXION

EYES

HAIR

DISTINGUISHING MARKS

MEDICAL EXAMINATION. PLACE

DATE

Surname

Christian Name

Reg. No.

DAVIS.

G.M.

Rank

Unit

Capt.

C.A.M.C.

MEDICAL BOARD held at

Date

Serial No.

(1) **D.M.S. Office,
London.**

26-4-16.

Other Medical Boards at

Date

Serial No.

(2) **D.M.S. Office.**

17-5-16.

(3)

(4)

(5)

Condition found by Board

(1) **Acute Bronchitis.** (2) **Inflamed and
strangulated piles.**

Disposition Recommended

(1) **Unfit for any service - 3 wks.**

(2) **Fit for General Service.**

(3)

(4)

(5)

PENSIONS & CLAIMS BOARD held at

Date.....

Disposition

Remarks

Davis.

G.

M.

~~Capt.~~
Major

C.A.M.C. att.-1st.-Div.-Ann.-Col.
"Llandovery Castle".

Duc. of Westminster. Le Touquet.

H.S. Dieppe.

4-4-16.

5th. London Gen. St. Thomas.

4-4-16.

Fistula in ano . slt.

Ac. bronchitis. infl. & strangulat

MISSING believed DROWNED:-27-6-18.^{ed.}

Now for Official purposes presumed to have
DIED on or since:-27-6-18.^{at}

Discharged:- 1-5-16.

C.L. 4-4-16. 330.
7-4-16. 333.(3).
29-4-16. 351.(3).
4-5-16. 355.(2).
6-7-18 1026-2.
21-2-19 1220

A.M.D. 2 DEPT.
DW/R
Bch. of D.G.M.S. O.M.F.G. London.

NAME

Davis, Gustavus M. Hunt & M.O.

Regimental No.

36498

Name and address of next-of-kin

Davis Florence

Unit

Divisional Supply Column 204 South Main St. Wheeland

Date of enlistment

Jan 7-1915

Place of Birth

Canada

Married (yes or no)

no.

Date and place discharged

Amount of pay assigned monthly \$

Reason for discharge

To whom payable

Character on discharge

Sheet 01

Date		PAY			Field Allowance			Other Credits	Total Credits	Voucher		Cash Payments	Assigned pay	Other Charges	Total Debits	Remarks, Casualties, etc.
From	To	No. of Days	Rate	Amount	No. of Days	Rate	Amount			No.	Date					
<i>29/9</i>	<i>31/9/14</i>	<i>40</i>	<i>3</i>	<i>120</i>	<i>40</i>	<i>75</i>	<i>30</i>	<i>150</i>	<i>1</i>		<i>90</i>	<i>60</i>		<i>150</i>		
<i>1/10/14</i>	<i>2/10/14</i>	<i>2</i>	<i>3</i>	<i>6</i>	<i>2</i>	<i>75</i>	<i>150</i>	<i>750</i>	<i>1</i>		<i>750</i>				<i>Transferred from Defeat 750 Pay Credit.</i>	
<i>3/10/14</i>	<i>30/10/14</i>	<i>28</i>	<i>3</i>	<i>84</i>	<i>28</i>	<i>75</i>	<i>21</i>	<i>105</i>	<i>1</i>		<i>45</i>	<i>60</i>		<i>105</i>	<i>✓ attended</i>	
<i>1/11/14</i>	<i>1/11/14</i>	<i>31</i>	<i>3</i>	<i>93</i>	<i>31</i>	<i>75</i>	<i>23</i>	<i>116 75</i>	<i>1</i>		<i>56 75</i>	<i>60</i>		<i>116 75</i>		
<i>1/1/15</i>	<i>31/1/15</i>	<i>31</i>	<i>3</i>	<i>93</i>	<i>31</i>	<i>75</i>	<i>23</i>	<i>116 75</i>	<i>1</i>		<i>56 75</i>	<i>60</i>		<i>116 75</i>		
<i>1/2/15</i>	<i>28/2/15</i>	<i>28</i>	<i>3</i>	<i>84</i>	<i>28</i>	<i>75</i>	<i>21</i>	<i>105</i>	<i>1</i>			<i>60</i>		<i>60</i>		
<i>1/3/15</i>	<i>31/3/15</i>	<i>31</i>	<i>3</i>	<i>93</i>	<i>31</i>	<i>75</i>	<i>23</i>	<i>116 75</i>	<i>1</i>		<i>137 75</i>	<i>60</i>		<i>197 75</i>	<i>Transferred from Feb 1915</i>	
		<i>191</i>		<i>57</i>		<i>143 75</i>	<i>76</i>	<i>792 75</i>			<i>397 75</i>	<i>360</i>		<i>747 75</i>		

*126
76
2*

MILITIA AND DEFENCE
ASSIGNED PAY

M. F. W. 12a.
 60m.-12-15.
 1772-39-819.

OVERSEAS CONTINGENTS

Sheet No. 2.

Florence N. Jarvis

Name of Soldier *Jarvis G.M.*
Capt?

L. L. Job 89002.-Req. 6213.

PAYMENTS.

Month.	Year.	Cheque No.	Amt.	Remarks.
				<i>\$60⁰⁰</i>
				<i>A.M.C.</i>
April	1916	<i>B870</i>	<i>60</i>	
May		<i>62076</i>	<i>60</i>	
June		<i>S7340</i>	<i>60</i>	
July		<i>F9004</i>	<i>60 -</i>	
Aug.		<i>K 13977</i>	<i>60 -</i>	
Sept.		<i>F17121</i>	<i>60</i>	
Oct.		<i>7 21515</i>	<i>60</i>	
Nov.		<i>M 24778</i>	<i>60</i>	
Dec.		<i>Q 33913</i>	<i>60</i>	
Jan. <i>60</i>	1917	<i>M37573</i>	<i>60</i>	
Feb.		<i>M43042</i>	<i>60</i>	
March		<i>N 50195</i>	<i>60</i>	
April		<i>A1340 B 1524</i>	<i>60</i>	<i>60 B 10-24 Com 28/3/17. AMM</i>
May		<i>81551</i>	<i>60</i>	<i>60 B</i>
June		<i>D13940</i>	<i>60</i>	<i>60 B</i>
July		<i>O 21481</i>	<i>60</i>	<i>B</i>
Aug.		<i>T 28539</i>	<i>60</i>	<i>6</i>
Sept.		<i>S 35406</i>	<i>60 -</i>	<i>6</i>
Oct.		<i>40953 F N 46307</i>	<i>60</i>	<i>40952 Com * 40953, Loan 19/12/17</i>
Nov.		<i>A 39636</i>	<i>60</i>	<i>2340</i>
Dec.		<i>P 57175</i>	<i>60</i>	
Jan.	1918			
Feb.				
March				
April				
May				
June				
July				

MILITIA AND DEFENCE
ASSIGNED PAY
 OVERSEAS CONTINGENTS

Sheet No. 2 (Contd.)

PAYMENTS.

Name of Soldier _____

Month.	Year.	Cheque No.	Amt.	Remarks.
Aug.	1918			
Sept.				
Oct.				
Nov.				
Dec.				
Jan.	1919			
Feb.				
March				
April				
May				
June				
July				
Aug.				
Sept.				
Oct.				
Nov.				
Dec.				
Jan.	1920			
Feb.				
March				
April				
May				
June				
July				
Aug.				
Sept.				
Oct.				
Nov.				

MILITIA AND DEFENCE
ASSIGNED PAY
OVERSEAS CONTINGENTS

To Whom *M. Davis Florence T.*
Address *Box 745 Stollard Cut*

By Whom Assigned *Capt. G. M. Davis*
Regtl. No.
Rank *Capt.*
Corps *A. M. C.*

Rate *60⁰⁰ per month 1/10/14*

PAYMENTS

Month	Year	Cheque No.	Amt.	REMARKS
Aug.	1914			
Sept.				
Oct.		<i>A 746.</i>	<i>60</i>	
Nov.		<i>B 1213</i>	<i>60</i>	
Dec.		<i>F. 2350</i>	<i>60</i>	
Jan.	1915	<i>E 3550</i>	<i>60</i>	
Feb.		<i>D 5467.</i>	<i>60 -</i>	
March		<i>65894</i>	<i>60</i>	
Apl.		<i>B 7197</i>	<i>60</i>	
May		<i>A 7967</i>	<i>60 -</i>	
June		<i>J 3267</i>	<i>60</i>	
July		<i>24227</i>	<i>60</i>	
Aug.		<i>H 11229</i>	<i>60</i>	
Sept.		<i>G 12632</i>	<i>60</i>	
Oct.		<i>H 11952</i>	<i>60</i>	
Nov.		<i>H 14697</i>	<i>60</i>	<i>Cancelled</i>
Dec.		<i>C 15010</i>	<i>60</i>	
Jan.	1916	<i>B 15797</i>	<i>60</i>	
Feb.		<i>A 18001</i>	<i>60</i>	
March		<i>J 13900</i>	<i>60</i>	



Pensions Notified Date... *22 July 1918*
 Killed in Action }
 Died of Wounds } Date... *2 June 1918*
 Missing held prisoner }
Rep. O. L. 230/4 July 1918
 Date Noted..... *22 July 1918*

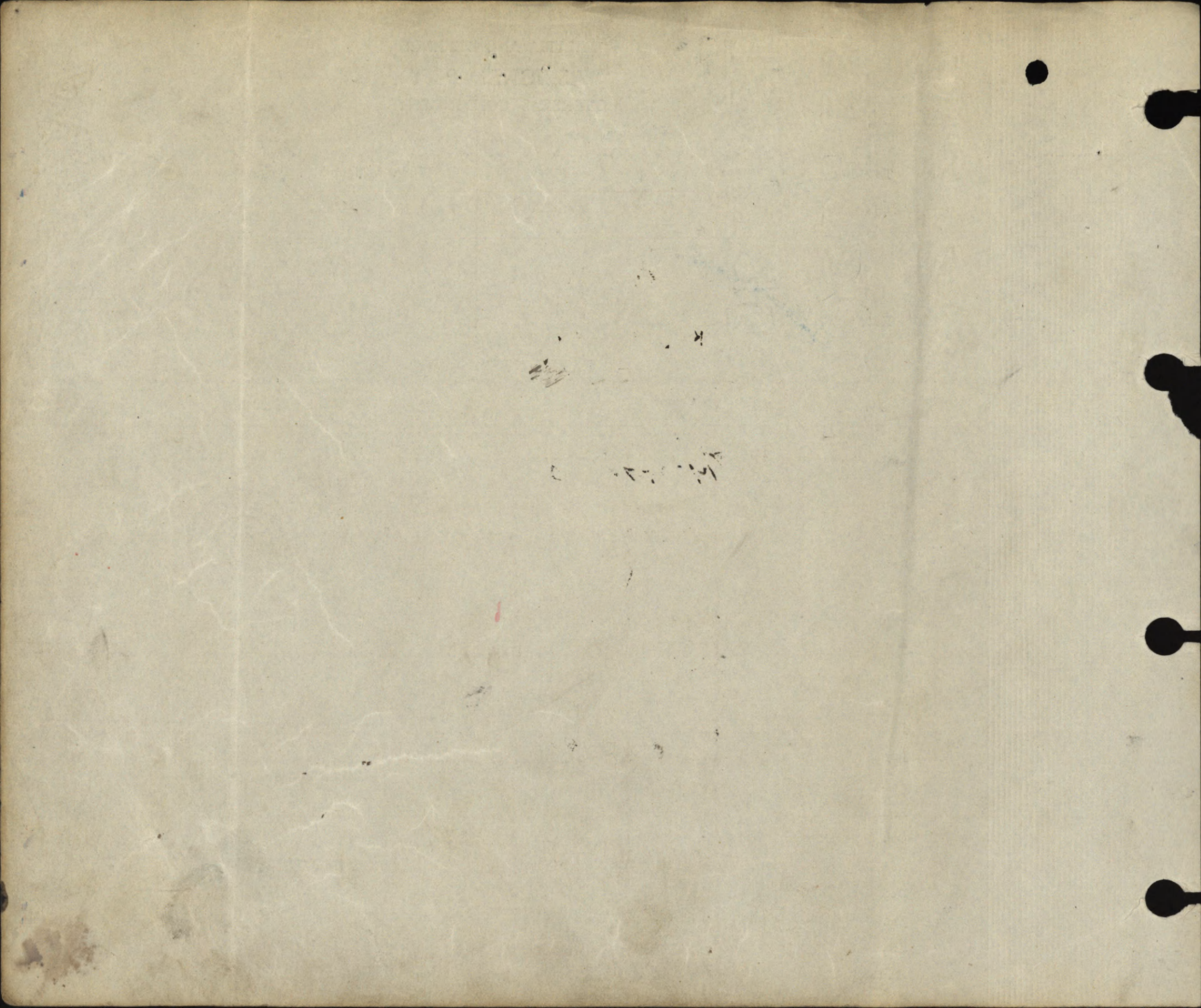

CERTIFIED CORRECT

Casualty Form—Active Service.

8 - NOV. 1916

CANADIAN RECORD OFFICE

Regiment or Corps *C. A. M. C.*

Regimental No. _____

Rank *Captain*

Name *Davis Gustavus Mitchell*

Enlisted (a) ~~22-9-14~~ Terms of Service (a) _____

Service reckons from (a) ~~22-9-16~~

Date of promotion to present rank

Date of appointment to lance rank

Numerical position on roll of N.C.Os. _____

Extended _____

Re-engaged _____

Qualification (b) _____

Report		Record of promotions, reductions, transfers, casualties, etc., during active service, as reported on Army Form B. 213, Army Form A. 16, or in other official documents. The authority to be quoted in each case.	Place	Date	Remarks taken from Army Form B. 213, Army Form A. 36, or other official documents.
Date	From whom received				
30-5-15 14-3-16.	<i>OC 5 Bn C.A.M.C.</i>	<i>Taken on strength 5 Batta Posted to 1st D.A.C. as Mo.</i>	<i>France</i>	<i>16-5-15 10-2-16</i>	<i>Pt II ord 13 Ptd ord 12</i>
28-2-16.	<i>AAG Can Sec.</i>	<i>Taken on strength of CAMC on reporting from 1st C.D.A.C. and D.G.M.S. G.H.Q. D.G. 3397/6 d/25th 16.</i>	<i>Field</i>	<i>10-2-16</i>	<i>FOR LT.-COL. I/C RECORDS; G.E.F. AAG File 2989 d/1st 16.</i>
30-3-16.	<i>OC 1 B.R.C. Hosp</i>	<i>Fist. in ans Adm.</i>	<i>Field</i>	<i>30-3-16.</i>	<i>W3034/349 b.L.330</i>
4-4-16	<i>do</i>	<i>do do Trans to AT24</i>	<i>do</i>	<i>4-4-16</i>	<i>W3034/354 b.L.333</i>
4-4-16.	<i>OC 55 Dieppe</i>	<i>Transferred to Can. Cas assembly Centre "Such"</i>	<i>"SS Dieppe"</i>	<i>4-4-16.</i>	<i>AFW 3083. Pt II Ord No 16 d/14th D.M. Shaw b.L. 355, Capt CAMC for Lt. Col. AAG Con Sec.</i>

14-4-16. *1st Dac.* Struck off strength to Eng Sick. 5-4-16. *Pt II Ord. 16.*

29-4-16. *Med. Bd. Ret.* Unfit for any service 3 weeks. 25-4-16. *M. B. C. 351.*

18-5-16. *D.M.S.* Returned from sick leave attached for temp duty D.M.S. 17-5-16. *Boys 842*

(a) In the case of a man who has re-engaged for, or enlisted into Section D, Army Reserve, particulars of such re-engagement or enlistment will be entered.

(b) e.g., Signaller, Shoeing Smith, etc., etc., also special qualifications in technical or special duties.

Report		Record of promotions, reductions, transfers, casualties, etc., during active service, as reported on Army Form B. 213, Army Form A. 36, or in other official documents. The authority to be quoted in each case.	Place	Date	Remarks taken from Army Form B. 213, Army Form A. 36, or other official documents.
Date	From whom received				
23-12-16	D. M. S.	Posted to A. D. M. S. Lon. Area		19-12-16	C.O. H124
12-4-77	"	Posted to H.M.H.S. "Letitia"		11-4-17	C.O. 476. Mentioned Anderson Kin FOR 13, 1/2 RECORDS, G.S.P.
25/5/4	Comdt "Letitia"	Appointed acting major while specially employed	Liverpool	1/7/4	Pl 2-55170
12/9/4	Comdt Araguaya	T.O.S. on transfer from H.S. "Letitia"	Liverpool	12-9-4	Pl 2-56188
17/10/4	Comdt Araguaya	John Temp. Major Lamb C.C.F.	Liverpool	1/10/4	Pl 2-56223 L.C. 14.9.17 (auth SMS C.O. 1222/15/4/4)
19-12-17	Lamb D.	T.O.S. from H.M.H.S. "Araguaya"	Shrewsbury	12-12-17	Pl II 353. (C.O. 1635)
24-12-17	do	S.S. proceeded Africa	do	21-12-17	Pl II 357. (C.O. 1658) John Blainey Lieut
15-9-17	M. S.	Mentioned for specially good work on H.M.H.S. "Letitia" (Refer to file (Cairncross R. 6-106-95))			M.S-1-17-2 MAJOR FOR A.M.S. CANS.

Temporary Sheet 2.

Army Form B. 103.

Regimental Number

Casualty Form - Active Service.

Regiment or Corps *6 A.M.B.*

CERTIFIED
12 APR 1918
CANADIAN RECORDS

Rank *Major* Surname *Davis* Christian Name *Guillaume Mitchell*

Religion Age on Enlistment years months

Enlisted (a) Terms of Service (a) Service reckons from (a) *22.9.14*

Date of promotion to present rank Date of appointment to lance rank

Extended { } Re-engaged { } Qualification (b)
or Corps Trade and rate

Occupation Signature of Officer

Report		Record of promotions, reductions, transfers, casualties, &c. during active service, as reported on Army Form B.213, Army Form A. 36, or in other official documents. The authority to be quoted in each case.	Place of Casualty	Date of Casualty	Remarks Taken from Army Form B.213, Army Form A.36, or other official documents.
Date	From whom received				
			Embarked ... <i>Sanalla</i>	<i>22.9.14.</i>	
			Disembarked ...		
<i>22.12.17</i>	<i>2 bdu Staly</i>	<i>Taken on strength of No. 2 Overseas bdu Staly Hosp on arrival in France. Auth: WO.x Col. 290/17 (AMDL) d/17¹²/17 Sg. Mdt B1504/91 d/23¹/17</i>	<i>Outrean</i>	<i>21.12.17</i>	<i>B213 file No. 23121 Pl. 1 d/2¹/18</i>
<i>27.3.18</i>	<i>a.M.L.O.</i>	<i>Proceeded to England</i>		<i>27.3.18</i>	<i>file 12340</i>
<i>27.3.18</i>	<i>adg. bdu Sect.</i>	<i>S.O.S. No. 2 bdu Staly Hosp and posted to 6 A.M.B. Depot. Shorncliffe (Recalled) Auth: Capt. for Lt. Col., A.A.G.</i>	<i>England</i>	<i>27.3.18</i>	<i>file No. 25995 Pl. 16 d/4¹/18</i>
		<i>CanRep 2724 d/17³/18</i>			

Canadian Section, G. H. O. 3rd Echelon, B. E. F.

(a) In the case of a man who has re-engaged for, or enlisted into Section D, Army Reserve, particulars of such re-engagement or enlistment will be entered.

(b) Signaller, Shoeing Smith, &c.

Date	Report From whom received	Record of promotions, reductions, transfers, casualties, &c., during active service, as reported on Army Form B.213, Army Form A. 36, or in other official documents. The authority to be quoted in each case.	Place of Casualty	Date of Casualty	Remarks Taken from Army Form B.213, Army Form A.36, or other official documents.
13.3.18	W.O. List	Brought to notice of Sec of State for War for Valuable Services rendered in connection with the War			} W.O. list. 13.3.18
10.4.18	C.A.M.B.D	S.O.S. from No 2 bdy Hosp	S'chiff	28/3/18	Pt 100 (Co. 426)
14.4.18	do	S.O.S. No 10 bdy Hosp	do	29/3/18	Pt 100 (Co. 426)
6/4/1918	H.O. C.G.F.	1 above strength	Brighton	29/3/18	H.I. DO 14
27/4/1918	"	S.O.S. to H.M.S. "Llandoverey Castle"	"	28/4/18	H.I. DO 17 (Co. 500. 24/1918)
20.5.18	H.M.H.S. "Llandoverey Castle"	F.O.S. from No. 10. G.S. Hospital	Barry, Glam.	23.4.18	H.I. DO 42
24.7.18	do	S.O.S. (Missing believed drowned.)	At Sea	27.6.18	D.H.S. Corp cadets. 678.

*D. H. S. Corp
for Cadets sent sea trans.*

Capt. Tuland Lt

*...CAPT. ADJT. ADJUTANT.
FOR O.C. O.A.M.G. DEPT.*

*CAPT. & ADJT
FOR O.C.
No. 10. CANADIAN GENERAL HOSPITAL.*

Walter Ross

**MAJOR, D.A.D.M.S.
FOR A.D.M.S. CANADIANS
BUXTON AREA.**

CLINICAL CHART.

(To be attached to Case Sheet.)

Army Form B 181.

Corps C.A.M.C.
No. 1st Can. Div.

Rank and Name Cap. C.M. Davis.

Military Hospital 5 London General.

Age 42.

Service _____

Disease Apit.

Date of admission 4.4.16.

Date of discharge May 1st 16

Result _____

Dates of Observation	4		5		6		7		8		9		10		11		12		13		14		15		16		17		18		19		20		21		22	
	Cap.																																					
Days of Disease																																						
Temperature Fahrenheit	Time		Time		Time		Time		Time		Time		Time		Time		Time		Time		Time		Time		Time		Time		Time		Time		Time		Time			
	A.M.	P.M.	A.M.	P.M.	A.M.	P.M.	A.M.	P.M.	A.M.	P.M.	A.M.	P.M.	A.M.	P.M.	A.M.	P.M.	A.M.	P.M.	A.M.	P.M.	A.M.	P.M.	A.M.	P.M.	A.M.	P.M.	A.M.	P.M.	A.M.	P.M.	A.M.	P.M.	A.M.	P.M.				
107°																																						
106°																																						
105°																																						
104°																																						
103°																																						
102°																																						
101°																																						
100°																																						
99°																																						
98°																																						
97°																																						
Pulse per Minute	76	72	72	64	68	68	64	60	56	56	64	64	64	72	60	64	60	68	60	68	64	68	64	64														
Respirations per Minute	20																																					
Motions per 24 hours	14				1	1	1	1	1	1	2	1	3	2	1	1	1																					

On admission

Signature A. Richardson

In Charge of Case.

MEDICAL CASE SHEET.*

No. in Admission and Discharge Book.	Regimental No.	Rank.	Surname.	Christian Name.
Officers 403 Year 1916	1st Cav: Div.	Capt.	Davis.	G. M.
	C.A.M.C.	Unit.		Age.
				Service.
Station and Date.	Disease <u>Hammocks - fistula.</u>			
<u>5 April</u>	<u>Bronchitis</u>			
	<u>autolysis</u>		<u>Glyco-Lenax</u>	
			<u>3 1/2 H.</u>	
			<u>asma albuginea</u>	
			<u>Paraffin 3p b.d.</u>	

5th London General Hospital
St. Thomas' Hospital
London, S.E.

*The first and last entries will be signed, and transfers from one Medical Officer to another, attested by their signatures.

Station
and Date.

PROCEEDINGS OF A MEDICAL BOARD

assembled at 86, Strand, London. on April 26/1916.

by order of D.M.S. Canadians.

for the purpose of examining and reporting upon the present state of health of

(Rank and Name) Capt. G.M. DAVIS. (Corps) C.A.M.C.

Age 42 yrs. Service 21 mos. Disability (1). Acute Bronchitis.
(2). Inflamed & strangulated piles.

Date of commencement of leave granted for present disability April 26/1916.

Date on which placed on half-pay for present disability _____

The Board having assembled pursuant to order, and having read the instructions on the back of the form, proceed to examine the above-named officer and find that

~~this Officer, through F.A. Clearing Hospital, Base Hosp.~~

~~(D.of W.) arrived at St.Thomas Hospital, London, for operation~~

~~for strangulated piles and fissure (4-4-16). During his stay~~

~~there he developed acute bronchitis; this latter condition is~~

~~now all right, and in regard to piles, Mr. Richardson, F.R.C.S.~~

~~St.Thomas' Hospital, writes that a rest and change may~~

~~obviate necessity for operation. Board recommends a rest~~

~~and change in a Seaside Convalescent Home.~~

I concur in the findings of the Board of Medical Officers here recorded.
St. Clair
Major, C.A.M.C.
For D.M.S.
Canadian Contingents.
26. 4. 16.

The opinion of the Board upon the questions herein is as follows:—

- (1.) a. Is the officer fit for "General Service" ? No.
- b. If not so fit, how long is he likely to be unfit ? Three weeks.
- (2.) a. If unfit for General Service, is he fit for ^{any} service at home ? No.
- b. If not so fit, how long is he likely to be unfit for ^{any} service at home ? Three weeks.
- (3.) Was the disability contracted in the service ? Yes.
- (4.) Was it contracted under circumstances over which he had no control ? Yes.
- (5.) Was it caused by military service ? Yes.
- (6.) If caused by military service, to what specific conditions is it attributed ? Exposure on Active Service.

Signatures { (Sd) DAVID DONALD, Maj. C.A.M.C. President.
 " C.WOOLLARD, Capt.C.A.M.C. } Members.
 " H.C.DAVIS, Capt.C.A.M.C. }

Instructions.

1. On the occasion of an Officer's first appearance before a Medical Board for his present disability, the circumstances under which the disability was contracted will be fully detailed; whenever possible a statement of the case by his medical attendant will also be attached.

2. In recording the proceedings of subsequent Boards, the progress of the individual since his last appearance will be clearly and concisely stated so as to ensure a continuous medical history of the case being available.

3. Question 2 is only to be answered by the Board, when specially instructed by the convening authority.

4. Enteric Fever, Dysentery, Malaria, etc., contracted when on service abroad, in countries where there is a special liability to the disease, are to be regarded as caused by military service.

199

CONFIDENTIAL.

Army Form A. 45.

PROCEEDINGS OF A MEDICAL BOARD

assembled at 86, Strand. on May 17/1916.

by order of D.M.S. Canadians.

for the purpose of examining and reporting upon the present state of health of
(Rank and Name) Capt. G.M. DAVIS. (Corps) C.A.M.C.

Age 42. Service 22 mos. Disability Acute Bronchitis.
Inflamed piles.

Date of commencement of leave granted for present disability April 26/1916.

Date on which placed on half-pay for present disability _____

The Board having assembled pursuant to order, and having read the instructions on the back of the form, proceed to examine the above-named officer and find that
this Officer is now recovered and is fit to resume duty.

Cecil Hotel (540).

I concur in the findings of the Board of Medical Officers here recorded.

David Donald
Major, C.A.M.C.

For D.M.S.

Canadian Contingents.

17.5.16

The opinion of the Board upon the questions herein is as follows:—

- (1.) a. Is the officer fit for "General Service"? Yes.
b. If not so fit, how long is he likely to be unfit? /
- (2.) a. If unfit for General Service, is he fit for service at home? /
b. If not so fit, how long is he likely to be unfit for service at home? /
c. If unfit for General Service at home, is he fit for light duty at home? /
d. If not so fit, how long is he likely to be unfit for light duty at home? /
- (3.) Was the disability contracted in the service? Yes.
- (4.) Was it contracted under circumstances over which he had no control? Yes.
- (5.) Was it caused by military service? Yes.
- (6.) If caused by military service, to what specific conditions is it attributed? Exposure on Active Service.
- (7.) If the disability was not caused by military service, was it aggravated by it? /

Signatures { (Sd) DAVID DONALD, Maj. C.A.M.C. President.
" W.ERNEST NELSON, Maj. C.A.M.C. Members.

Instructions.

1. On the occasion of an Officer's first appearance before a Medical Board for his present disability, the circumstances under which the disability was contracted will be fully detailed; whenever possible a statement of the case by his medical attendant will also be attached.

2. In recording the proceedings of subsequent Boards, the progress of the individual since his last appearance will be clearly and concisely stated so as to ensure a continuous medical history of the case being available.

3. Enteric Fever, Dysentery, Malaria, etc., contracted when on service abroad, in countries where there is a special liability to the disease, are to be regarded as caused by military service.

MEDICAL CASE SHEET.*

B. C.

No. in Admission and Discharge Book. <i>5820</i> Year. <i>A 19</i>	Regimental No. Unit. <i>C. A. M. C. at 1st Cav Div.</i>	Rank. <i>Capt.</i>	Surname. <i>Davis</i>	Christian Name. <i>Gustavus Mitchell</i>	Age. <i>42</i> Service. <i>1 1/2</i>
Station and Date. <i>30. 3. 16.</i>	Disease <i>Fistula in Ano XXX ^{CC} <i>SCCS</i> </i>				
<i>Noticed pain in anus after defecation 4 days ago - Some purulent discharge -</i>					
<i>COX Internal hemorrhoids Blind internal fistula</i>					
<p style="text-align: center;"><i>Transfer report</i></p> <p style="text-align: center;"><i>England for operation</i></p>					
<p style="text-align: right;"><i>Discharged to England. 4 April 1916</i></p>					

* The first and last entries will be signed, and transfers from one Medical Officer to another, attested by their signatures.

PRESCRIPTION SHEET

Ward *A.*

Bed *18.*

1 FIE. FOSS
LE TOUQUET

Name

Cam SM Davis.

MP. R. COQUERE. LE TOUQUET PARIS-PLAGE

Date

Apr 2

*℞ Theobrony Gr X ft. Substos -
ij xij*

/// Cough la Nord No. 4

/// unq Hamamelidis

DESCRIPTION SHEET

Name

Name

Name

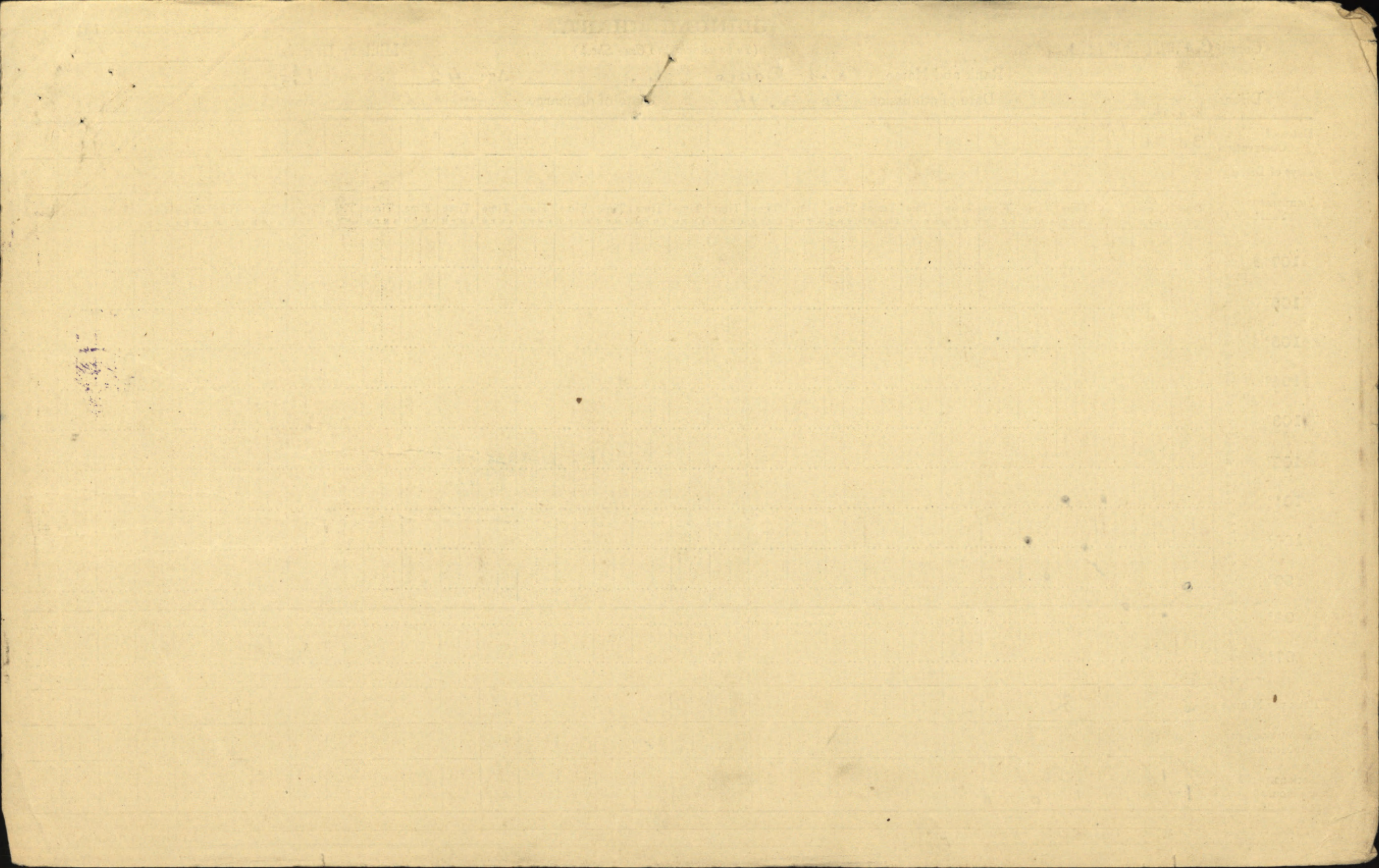

ASSIGNED PAY. UNIT. RANK. NAME. 278
Sheet V

Beneficiary: *N.D.M.S. Pay \$4 - Ptd. Capt*
 Address: *N.M.H.S. Llandoverey F.A. 1- " a/Major 17/17 D.S. 232-11/17*
 Amount: \$ *60⁰⁰ Canada*
 Separation Allowance issued. Yes or No..... *Presumed to have died on or since 24⁶/18 b.L. 12200/21³/19
Missing believed Drowned 24⁶/18 b.L. 10264/6⁵/18*

Name: *Davis*
 Initials: *G. M.*
 Bank: *of Montreal*

DATE	PARTICULARS	CK. NO.	CR.	DR.	ASSIGNED PAY PAID IN CANADA	BALANCE	SPECIAL AUTHORITIES To be initialed by P.M. in every case.	INITIALS
1918	(DDM.S. Boulogne Base 1230/198.)							
Apr 10	Cost of one C. Thermometer List 2. Apr. 2. 124.				30			
18	A.P. Canada.					60 -		
18	Pay Apr R.		180 -					
21	Bank	1173		119 70				
29	Travelle 27-29 ³ /18.		1258.				2-6-6 #11 31)	
May 10	Sub 29 ³ -23 ⁴ /18 Less rationns		1890				6-9-7 8-8-3 24	
13	Pay May R.		186 -					
15	A.P. loan.					60		
21	Bank	2645		126				
June 11	Pay June R.		180 -					
12	Travelle 23-24 ⁴ /18 2-3 ⁵ /18		3288				8-8-0 40 ⁵⁸	
14	A.P. loan.					60		
21	Bank	4144		120				
July 9	Pay July R.		186 -					
23	Underpaid travel claims Paid amt 6-0-0 Obl. No. 19. Sept. 1917.	287	9 00					
August	New rate pay 5 ⁵⁰ / ₁₀₀ (1-30 ⁶ /18 - 30 ⁷ /18 @ 1 ⁵⁰ / ₁₀₀) No 7729		45 -					
Sept.	Kingaley Hotel - Storage & Carriage chgs. List 77- No 874.			2 23				
Dec 28	A.P. July 1918 (Can) not prev chgd No 3504			60 -				
1919 May 2	Dr Bal trans to Ott List 3 May No 1261		8 23					

*Pa to bease
 Refer to N. E. Lager
 "1/18 make no deposits
 transferred from A.C. 28. 5⁵/18
 Dr 8 23. Sof k rendered 25/19
 Dr Bal 88.23
 Dist form to Acty Beh 21⁴/19*

ASSIGNED PAY.

UNIT.

RANK.

NAME.

NAME OF DATE AUTHORITY

DATE AUTHORITY

Beneficiary

Address

Amount.

\$ 60.00

Separation Allowance issued. Yes or No.....

Dep. Com. C.
1. Div. Am. Cdn

Captain

Continued

Sheet 11

Name David
Initials G. M.
Bank Bank of Montreal

DATE 1916	PARTICULARS	CK. NO.	CR.	DR.	ASSIGNED PAY PAID IN CANADA	BALANCE	SPECIAL AUTHORITIES To be initialled by P.M. in every case.	INITIALS
Nov 31	Diffid.		3992 00	2172 00	1620 00			
1917	A.P. Canada.				60 -			
Jan 16	Pay. Jan. R.			147 75				
" 20	Bank	19288		87 75				
" 26	Pay. Feby. R.		133 -					
Feb 15	A.P. Canada,				60 -			
" 19	Bank	21903		73 -				
" 21	Pay. Mch. R.			147 75				
Mar 15	A.P. Canada				60 -			
" "	Bank,	24836		87 75				
" 26			4219 50	2419 50	1800 00			

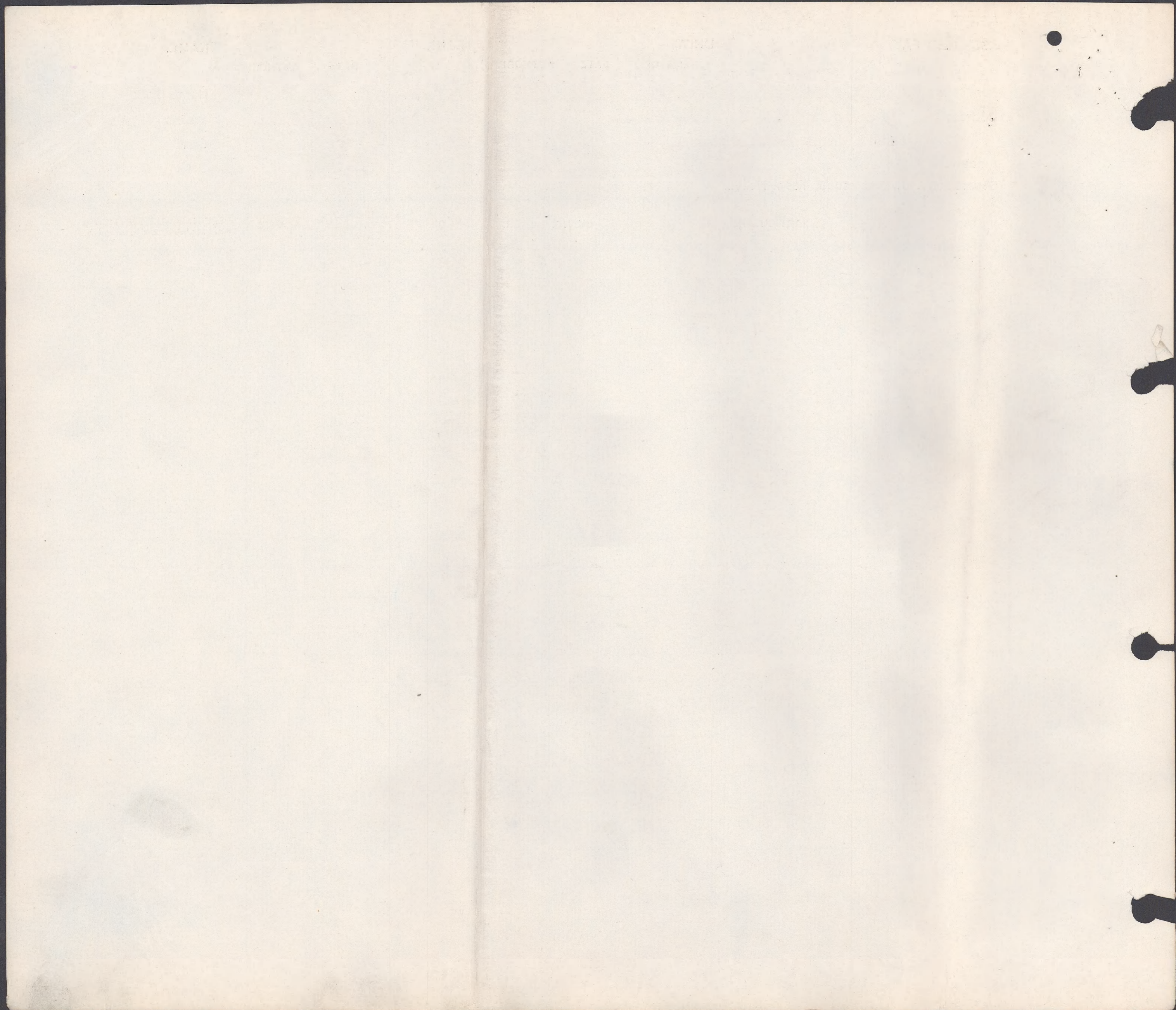

ASSIGNED PAY.

UNIT.

RANK.

NAME.

Beneficiary

Address

Amount. \$

Separation Allowance issued. Yes or No.....

NAME OF DATE AUTHORITY

DATE AUTHORITY

Name

Initials

Bank

*A.P.M.S.
London*

*Capt.
A. Major*

*17. O.G. 232
11/8/17*

*Wheat IV,
Davis,
G.M.,
Bank of Montreal.*

Canada.

60.⁰⁰

DATE
1917

PARTICULARS

CK. NO.

CR.

DR.

ASSIGNED
PAY PAID IN
CANADA

BALANCE

SPECIAL AUTHORITIES
To be initialed by P.M. in every case.

INITIALS

Apr. 20	April Pay R.		14250	7419 50	18 00 00			
" "	A.P. Canada,				60-			
" 26	Bank	3010		8250				
May 15	May Pay R.		14475					
" "	A.P. Canada,				60-			
" 26	Bank	6039		8425				
Jun 14	A.P. Canada				60-			
" 18	June Pay R.		14250					
" 22	Bank	9004		8250				
July 15	July Pay R.		14475					
" 17	A.P. Canada				60-			
" 22	Bank	13071		8725				
Aug 13	A.P. Can				60-			
" 16	Aug Pay R.		186					
" 21	Promoted A/Major. 1 ⁷ / ₁₇ - 31 ⁷ / ₁₇ - 31 days 1 ²⁵ / ₁₇ Bank			38 75				
" "	Adjpt. Capt to Major's rate. 60 - do. - do. 11372d 15829.			38 75				
" 23	Bank	17361		126				
Sep 14	a/b ban				60			
18	Sep Pay R.		180					
20	Bank	21905		120				
22	Draw acce 23 ⁸ / ₁₇ - 12 ⁹ / ₁₇ .		5616				66-0-0 29 ²⁰	
Oct 11	a/b ban				60			
16	Oct Pay R.		186					
19	Bank	26282		126				
22	Hotel exes. 1-11 ⁸ / ₁₇		7460				49-0-10 44 ⁰⁰	
	Forward.		5399 75	3169 75	2220 00			

ASSIGNED PAY.	UNIT.	RANK.	NAME.
Beneficiary Address Amount. \$60 ⁰⁰ Canada. Separation Allowance issued. Yes or No.....	NAME OF DATE AUTHORITY	DATE AUTHORITY	Name Initials Bank of Montreal.
	adm. l. London Pay # 4 pct. 1/17 mess 1 "	at Major 1 1/2 17 D.G. 232 8 11 17.	

DATE	PARTICULARS	CK. NO.	CR.	DR.	ASSIGNED PAY PAID IN CANADA	BALANCE	SPECIAL AUTHORITIES To be Initialled by P.M. in every case.	INITIALS
1917			5389 75	3169 75	2220 00			
Nov 16	at bar							
19	Nov pay R.		180					
21		Bank 30733		120				
Dec 7	at bar							
14	Dec pay R.		186					
		Bank 35096		126				
1918	at bar							
Jan 14	Jan pay R.		186					
19		Bank 39459		126				
Feb 11	A.P. Can				60 -			
16	Pay Feb. R.		168 -					
		Bank 41013		108 -				
Mar 9	A.P. Can.				60 -			
18	Pay Mar R.		186 -					
		Bank 42637		126 -				
			6295 75	3995 75	7520 00			

ASSIGNED PAY.

UNIT.

RANK.

NAME.

Sheet 11 **C**

Beneficiary *Florence M. Davis*
 Address *Box 145 Welland
 Ont.*

Rep. Can. C.
1 Div. Am. Cln.

Capt.

Name *Davis*
 Initials *F.M.*

Amount. *\$ 60⁰⁰*

Bank
Bank of Montreal

Separation Allowance issued. Yes or No.

DATE	PARTICULARS	CK. NO.	CR.	DR.	ASSIGNED PAY PAID IN CANADA	BALANCE	SPECIAL AUTHORITIES To be initialed by P.M. in every case	INITIALS
<i>1916</i>								
<i>April 24</i>	<i>A.P. Can</i>		<i>7485 75</i>	<i>14023 47</i>	<i>1080 00</i>			
<i>" 26</i>	<i>Pay April (R)</i>				<i># 60</i>			
<i>" 27</i>	<i>Bank</i>	<i>1126</i>		<i>82 50</i>				<i>✓</i>
<i>May 22</i>	<i>Pay May R</i>		<i>1147 25</i>					
<i>" 25</i>	<i>A.P. Can</i>				<i>60</i>			
<i>" 27</i>	<i>Bank</i>	<i>2478</i>		<i>87 25</i>				<i>✓</i>
<i>June 19</i>	<i>Pay June R</i>		<i>1142 50</i>					
<i>" 20</i>	<i>A.P. Can</i>				<i>60</i>			
<i>" 26</i>	<i>Bank</i>	<i>3892</i>		<i>82 50</i>				<i>✓</i>
<i>July 19</i>	<i>A.P. Can</i>				<i>60</i>			
<i>" 20</i>	<i>Pay July (R)</i>		<i>147 25</i>					
<i>" 27</i>	<i>Bank</i>	<i>5565</i>		<i>87 25</i>				
<i>Aug 18</i>	<i>Pay Aug (R)</i>		<i>147 25</i>					
<i>" 21</i>	<i>A.P. Canada</i>				<i>60</i>			
<i>" 26</i>	<i>Bank</i>	<i>7459</i>		<i>87 25</i>				
<i>Sept 20</i>	<i>Pay Sept R</i>		<i>142 50</i>					
<i>" 21</i>	<i>A.P. Can</i>				<i>60</i>			
<i>" 26</i>	<i>Bank</i>	<i>9466</i>		<i>82 50</i>				
<i>Oct 19</i>	<i>Pay Oct R</i>		<i>147 25</i>					
<i>" 20</i>	<i>A.P. Can</i>				<i>60</i>			
<i>" 25</i>	<i>Bank</i>			<i>87 25</i>				
<i>Nov 16</i>	<i>A.P. Canada</i>				<i>60</i>			
<i>" 20</i>	<i>Pay Nov R</i>		<i>142 50</i>					
<i>" 28</i>	<i>Bank</i>			<i>82 50</i>				
<i>Dec 11</i>	<i>A.P. l</i>				<i>60</i>			
<i>"</i>	<i>Pay Dec R</i>		<i>147 25</i>					
<i>" 18</i>	<i>Bank</i>			<i>87 25</i>				
			<i>3792 00</i>	<i>1620 00</i>				

NAME *Davis G M. Captain.*

UNIT *Depot Co. 6 A M C.*

DATE OF APPOINTMENT *22nd 14*

originally D.S.C. CASC

MARRIED (YES OR NO)

NEXT OF KIN:- NAME *Florence M. Davis*
ADDRESS *204 So. Main St. Welland*

ASSIGNED PAY:-

MONTHLY AMOUNT *\$60.00*
TO WHOM PAYABLE *Florence M. Davis*
P.O. Box 745. Welland, Ont

DATE NON-EFFECTIVE AND CAUSE

BANK IN WHICH PAY & ALLOWANCES DEPOSITED *Bank of Montreal. 9 Waterloo Place. S.W.*

PERIOD		No. OF DAYS	REGTL. RATE	PAY				RATE OF FIELD ALLOWANCE	ALLOWANCES				TOTAL PAY AND ALLOWANCES	ASSIGNED PAY	SUNDRY DEDUCTIONS	NET P. A.	PAID IN CASH	DEPOSITED IN BANK	CARRIED FORWARD	REMARKS
FROM	TO			AMOUNT OF REGIMENTAL	COMMAND	ADJUTANT	CR. FROM PREV. ACCOUNT		TOTAL PAY	AMOUNT OF FIELD ALLOWANCE	P. F. ALLOWANCE	MESSING								
<i>1/4</i>	<i>30/4</i>	<i>30</i>	<i>3</i>	<i>90</i>				<i>90</i>	<i>75</i>		<i>30</i>	<i>54.50</i>	<i>147.50</i>	<i>60.</i>		<i>87.50</i>	<i>87.50</i>			
<i>1/5</i>	<i>31/5</i>	<i>31</i>		<i>93</i>				<i>93</i>			<i>31</i>	<i>54.75</i>	<i>147.75</i>	<i>60.</i>		<i>87.75</i>	<i>87.75</i>			
<i>1/6</i>	<i>30/6</i>	<i>30</i>		<i>90</i>				<i>90</i>			<i>30</i>	<i>52.50</i>	<i>147.50</i>	<i>60.</i>		<i>87.50</i>	<i>87.50</i>			
<i>1/7</i>	<i>31/7</i>	<i>31</i>		<i>93</i>				<i>93</i>			<i>31</i>	<i>54.75</i>	<i>147.75</i>	<i>60.</i>		<i>87.75</i>	<i>87.75</i>			
<i>1/8</i>	<i>31/8</i>	<i>31</i>		<i>93</i>				<i>93</i>			<i>31</i>	<i>54.75</i>	<i>147.75</i>	<i>60.</i>		<i>87.75</i>	<i>87.75</i>			
<i>1/9</i>	<i>30/9</i>	<i>30</i>		<i>90</i>				<i>90</i>			<i>30</i>	<i>52.50</i>	<i>147.50</i>	<i>60.</i>		<i>87.50</i>	<i>87.50</i>			
<i>1/10</i>	<i>31/10</i>	<i>31</i>		<i>93</i>				<i>93</i>			<i>31</i>	<i>54.75</i>	<i>147.75</i>	<i>60.</i>		<i>87.75</i>	<i>87.75</i>			
<i>1/11</i>	<i>30/11</i>	<i>30</i>		<i>90</i>				<i>90</i>			<i>30</i>	<i>52.50</i>	<i>147.50</i>	<i>60.</i>		<i>87.50</i>	<i>87.50</i>			
<i>1/12</i>	<i>31/12</i>	<i>31</i>		<i>93</i>				<i>93</i>			<i>31</i>	<i>54.75</i>	<i>147.75</i>	<i>60.</i>		<i>87.75</i>	<i>87.75</i>			
<i>1/13</i>	<i>31/13</i>	<i>31</i>		<i>93</i>				<i>93</i>			<i>31</i>	<i>54.75</i>	<i>147.75</i>	<i>60.</i>		<i>87.75</i>	<i>87.75</i>			
<i>1/14</i>	<i>31/14</i>	<i>31</i>		<i>93</i>				<i>93</i>			<i>31</i>	<i>54.75</i>	<i>147.75</i>	<i>60.</i>		<i>87.75</i>	<i>87.75</i>			
<i>1/15</i>	<i>31/15</i>	<i>31</i>		<i>93</i>				<i>93</i>			<i>31</i>	<i>54.75</i>	<i>147.75</i>	<i>60.</i>		<i>87.75</i>	<i>87.75</i>			
<i>1/16</i>	<i>31/16</i>	<i>31</i>		<i>93</i>				<i>93</i>			<i>31</i>	<i>54.75</i>	<i>147.75</i>	<i>60.</i>		<i>87.75</i>	<i>87.75</i>			
<i>1/17</i>	<i>31/17</i>	<i>31</i>		<i>93</i>				<i>93</i>			<i>31</i>	<i>54.75</i>	<i>147.75</i>	<i>60.</i>		<i>87.75</i>	<i>87.75</i>			
<i>1/18</i>	<i>31/18</i>	<i>31</i>		<i>93</i>				<i>93</i>			<i>31</i>	<i>54.75</i>	<i>147.75</i>	<i>60.</i>		<i>87.75</i>	<i>87.75</i>			
<i>1/19</i>	<i>31/19</i>	<i>31</i>		<i>93</i>				<i>93</i>			<i>31</i>	<i>54.75</i>	<i>147.75</i>	<i>60.</i>		<i>87.75</i>	<i>87.75</i>			
<i>1/20</i>	<i>31/20</i>	<i>31</i>		<i>93</i>				<i>93</i>			<i>31</i>	<i>54.75</i>	<i>147.75</i>	<i>60.</i>		<i>87.75</i>	<i>87.75</i>			
<i>1/21</i>	<i>31/21</i>	<i>31</i>		<i>93</i>				<i>93</i>			<i>31</i>	<i>54.75</i>	<i>147.75</i>	<i>60.</i>		<i>87.75</i>	<i>87.75</i>			
<i>1/22</i>	<i>31/22</i>	<i>31</i>		<i>93</i>				<i>93</i>			<i>31</i>	<i>54.75</i>	<i>147.75</i>	<i>60.</i>		<i>87.75</i>	<i>87.75</i>			
<i>1/23</i>	<i>31/23</i>	<i>31</i>		<i>93</i>				<i>93</i>			<i>31</i>	<i>54.75</i>	<i>147.75</i>	<i>60.</i>		<i>87.75</i>	<i>87.75</i>			
<i>1/24</i>	<i>31/24</i>	<i>31</i>		<i>93</i>				<i>93</i>			<i>31</i>	<i>54.75</i>	<i>147.75</i>	<i>60.</i>		<i>87.75</i>	<i>87.75</i>			
<i>1/25</i>	<i>31/25</i>	<i>31</i>		<i>93</i>				<i>93</i>			<i>31</i>	<i>54.75</i>	<i>147.75</i>	<i>60.</i>		<i>87.75</i>	<i>87.75</i>			
<i>1/26</i>	<i>31/26</i>	<i>31</i>		<i>93</i>				<i>93</i>			<i>31</i>	<i>54.75</i>	<i>147.75</i>	<i>60.</i>		<i>87.75</i>	<i>87.75</i>			
<i>1/27</i>	<i>31/27</i>	<i>31</i>		<i>93</i>				<i>93</i>			<i>31</i>	<i>54.75</i>	<i>147.75</i>	<i>60.</i>		<i>87.75</i>	<i>87.75</i>			
<i>1/28</i>	<i>31/28</i>	<i>31</i>		<i>93</i>				<i>93</i>			<i>31</i>	<i>54.75</i>	<i>147.75</i>	<i>60.</i>		<i>87.75</i>	<i>87.75</i>			
<i>1/29</i>	<i>31/29</i>	<i>31</i>		<i>93</i>				<i>93</i>			<i>31</i>	<i>54.75</i>	<i>147.75</i>	<i>60.</i>		<i>87.75</i>	<i>87.75</i>			
<i>1/30</i>	<i>31/30</i>	<i>31</i>		<i>93</i>				<i>93</i>			<i>31</i>	<i>54.75</i>	<i>147.75</i>	<i>60.</i>		<i>87.75</i>	<i>87.75</i>			
<i>1/31</i>	<i>31/31</i>	<i>31</i>		<i>93</i>				<i>93</i>			<i>31</i>	<i>54.75</i>	<i>147.75</i>	<i>60.</i>		<i>87.75</i>	<i>87.75</i>			

SUNDRY PAYMENTS

*760
300
150*

DATE	CHEQUE No.	PARTICULARS	AMOUNT					REMARKS
			\$	c.	£	s.	d.	
<i>May 7th</i>	<i>1436</i>	<i>Outfit all.</i>	<i>100</i>		<i>20</i>	<i>10</i>	<i>11</i>	<i>Checked</i>

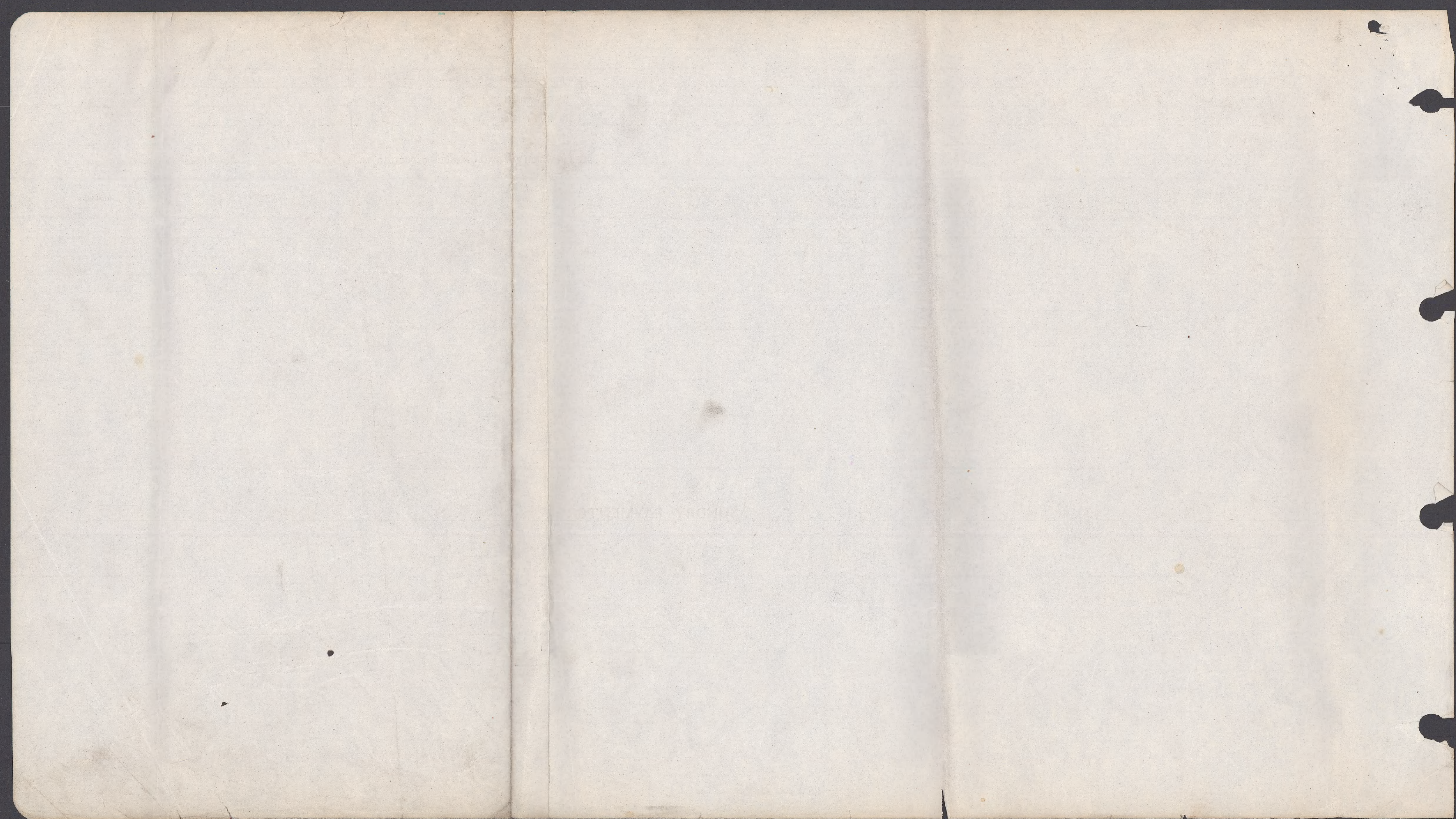

Rank and Name Davis Gustavus Mitchell Major

Regimental No. ~~4185~~ ~~Captain~~

Unit Div Supply Col M T

Date of enlistment Jan 7 1914 1915

Place of birth Canada

Married (Yes or No) No

If in Permanent Force

Name and Address of Next-of-kin

~~Davis Florence~~ Florence M Davis

204 South Main St. Welland Ont.

Date and place of discharge

Reason for discharge

Character on discharge

Promotions or appointments

Left Canada 22nd Sept. 1914

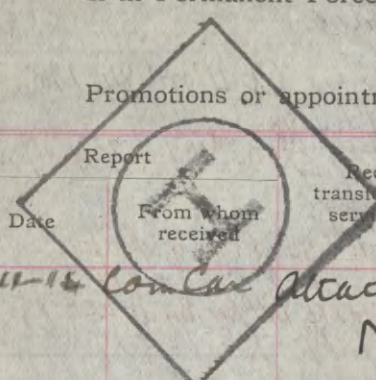

Report

Record of promotions, reductions, transfers, casualties, etc., during active service. The authority to be quoted in each case

Date

From whom received

Place

Date

REMARKS Taken from Official Documents

4-11-14	Com Car	Attached as M.O. Div Supply Col NR. Depot Co. Canb. Tidworth on strength do do Shorncliff	2/11/14	RO 53	
16-5-15	Cond Car	Embarked	15-5-15	Routens ord 645	
27-5-15	D.M.S.	Transf to 5 th Batt. France	2-2-15	Tidworth ord 90	
30-5-15	OC 5 Batt.	Taken on strength	31/3/15	A.F. B158	
14/3/16	C.A.M.C.	Taken on strength of C.A.M.C. Gen. on reposting from 2nd King Edwards' Horse & pstd to 1st Div. Amm Col. M.O.	10/2/16	Pt II ord 13. (1 st D.A.C.) Pt II Ords. 12.	10.10.15
4-4-16	W.O.	Adm. Duchess West Hosp Le Toquet	30-3-16	C.L. 330	(Sick)
7-4-16	D.D.M.S.	Adm to 5 th Con Gen Hosp. St Thomas's	4-4-16	C.L. 333, P. O. Ord 16, Sect. off. B. Gen	Discharged 1-5-16
14/4/16	1 st D.A.C.	Struck off strength to England sick	5/4/16	Pt II ord 16.	
29-4-16	Med. Bd. Pt	Unfit. for any service 3 weeks	25-4-16	M.B.O. 351	
18/5/16	Dms	Returned from sick leave for temp duty	17/5/16	CO 242 Pt II Ord. 114, D.	
4-11-16	D.	att to office of D.D.M.S. cans Eng.	1-11-16	NOV. 1916	ho 2037 D.D.M.S. T Pt II ord 259

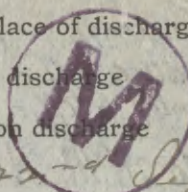

Handwritten notes and stamps on the right side of the page, including dates like 'AUG 8 1916', 'OCT 1 1916', 'NOV 1 1916', and 'A.F.B. 103'. There are also some illegible stamps and markings.

Report	Date	From whom received	reductions, during active to be quoted in each case.	Place	REMARKS Taken from Official Documents
	23.12.16.	LMS.	Posted to ASMS. Can. Gen. Area	Amended to read 19.12.16. Co. 4124	
	28.12.16.	ASMS. C. Eng.	Leaves to be att. to Office of ASMS. Can. Eng. on being posted to Office of ASMS. Gen. Area.	23.12.16. Co. 4110. P. II Ord. 264. (ASMS. L.O.)	
	12.4.17.	LMS.	Posted to N.M. S.S. "Letitia."	23.12.16. P. II Ord. 46.	
	29.8.17.	L.O.	To be of Major CAMC. C.E.S. while spec. employed.	11.1.17. Co. 1176. P. II Ord. 84. DMS.	
	15.9.17.	L.O.	Posted to N.M. S.S. "Araguaya."	Cancelled by Co. 1221. dt. 15.9.17.	
	15.9.17.		Mentioned for specially good work etc. in con with the sinking of N.M. S.S. "Letitia" on or after.	1.1.17. Co. 1179. Gen. Gay 30254. dt. 27.8.17.	
	18.9.17.	LMS.	To be Temp. Major CAMC. C.E.S.	12.9.17. Co. 1212.	
	25-8-17	OMR. Liv.	Att. from N.M. S.S. "Letitia" to Can. Mil. Hos. Kishdals	1.8.17. Ref. MS. 1177. dt. 11.9.17.	
	25-9-17.	6th H. L. pool.	Leaves to be att. on joining N.M. S.S. "Araguaya"	11.7.17. Co. 1222. L. G. 1249.17.	
	17.12.17	DMS	Posted to CAMC Depot.	23-8-17 P. II Ord. 94.	
	21.12.17	do	Proceeded of Seas for Service.	14-9-17 P. II Ord. 124.	
	2-1-18.	2. Stat. Ap.	S.O.S. on. arr. in France.	12.12.17 CO. 1635	
	13-3-18.	W.O. List.	Brought to the notice of Sec of State for War for valuable Services rendered in Con. with the War.	21.12.17 CO. 1638	
	4-4-18.	2. Stat. Ap.	S.O.S. & Etab. Posted to CAMC Depot S.cliffe	21-12-17 P. II Ord. 11.	
	8-4-18.	LMS.	Posted to CAMC Depot.	21-12-17 P. II Ord. 11.	
	12-4-18.	L.O.	Posted to Ho. 10. Can. Gen. Ap. Brighton.	21-12-17 P. II Ord. 11.	
	4-4-18.	L.O.	Posted to N.M. S.S. "Hampshire Castle"	21-12-17 P. II Ord. 11.	
	18-4-18.	LMS.	Kepta missing believed drowned.	21-12-17 P. II Ord. 11.	
	18-4-18.	do	Thru for official purposes presumed to have been on or since 7901	27.6.18 L. 1026.	
				27.6.18 CZ 1220	

A.F.B. 103.
24 JAN. 1918

A.F.B. 103.
1 APR. 1918

(127 13 104-93)
21/12/17

25 APR. 1917

Date of Enlistment

MILITIA AND DEFENCE

Date of Assignment

Separation and Assigned Pay Branch

D

1512 Oct-1-1914

OVERSEAS CONTINGENTS

RATE OF SEPARATION ALLOWANCE

--	--	--	--

RATE OF ASSIGNMENT

60.			
-----	--	--	--

PARTICULARS OF SEPARATION ALLOWANCE

No. _____
 Rank *Capt.* Promoted *Major out. R.* Reverted _____ Discharge _____
 Soldier's Name *M. M. Davis*
 Battalion *A. M. Co.*
 Beneficiary _____
 Relationship _____
 Address _____

PARTICULARS OF ASSIGNMENT

Name *Florence N. Davis (mother)*
 Address *Box 745 Welland Ont.*
 Change of Address
 1
 2
 3
 4

Date 1914	Cheque No.	Amount S/A	Amount A/P	Total	REMARKS
Dec 31			2340	2340	
1918 Jan	M 66681		60	60	M
Feb	E 93179		60	60	
Mar	A 122316		60	60	
April	134705		60	60	
May	O 13354		60	60	
June	I 24509		60	60	
July	G 29159		60	60	
			2760	2760	

04314-A-7

...
 12
 12
 7
 46
 60
 2760

C. R. N. \$2760 to 31 July 18
 Acct. closed 31 7/18.

Pensions Notified Date... 22 July 18.
 Killed in Action }
 Died of Wounds } Date 22 June 18.
 Rep. Missing bel. drowned }
 C. L. 24/1. July 18... L. de Clair...
 Date Noted... 22 July 1918

E. J. Rend. 24/6/19

M. F. W. 128
 400mc-6-17-1772-38-141
 L. L. 22340-M. & D. 7493.

La 9953 Ren 23-7-18 RL

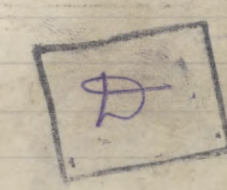

ORIGINAL.

ARMY FORM B. 178.

To be used (a) for recruits enlisting direct into the Regular Army, and (b) for men of the Territorial Force when they are admitted to Hospital. Army Form B. 178^A to be used for Special Reserve recruits and Special Reservists enlisting into the Regular Army.

MEDICAL HISTORY of

Surname DAVIS Christian Name GUSTAVUS MITCHELL

TABLE I.—GENERAL TABLE.

Birthplace ... Parish York. County Haldimand Co. Ontario.

Examined ... { on 7th. day of January 1915,
at Shrewton, England.

Declared Age ... 41. years ... days.

Trade or Occupation ... Physician. & Surgeon.

Height ... 5 feet 4. inches.

Weight ... lbs.

Chest Measurement { Girth when fully Expanded 42. inches.
Range of Expansion 4 1/2 inches.

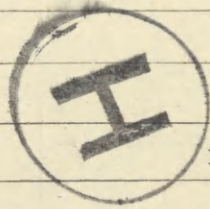

Physical Development ...

Vaccination Marks { Arm ...
Number ...

When Vaccinated ...

Vision ... { R.E.—V=
L.E.—V=

(a) Marks indicating congenital peculiarities or previous disease ...

(b) Slight defects but not sufficient to cause rejection ...

Approved by (Signature) H.G.M. Nyblett.
(Rank) Capt. C.A.M.C.
Medical Officer.

Enlisted ... { at Salisbury.
on 7th. day of January 1915.

Joined on Enlistment	Corps.	Regtl. No.
	<u>5th Battr.</u>	<u>63498</u>
Transferred to		

Became non-effective by ...

This Medical History Sheet has been compared with the Corresponding Attestation Paper, and entries made in red have been taken from the Attestation Paper.
(Signature) _____ day of _____ 1915.

(Rank) W.R. WARD
Colonel in Charge of Records,
Canadian Contingents.

The Medical History Sheets of all men procuring eyeglasses, must be returned by the Officer commanding their unit to the Record Office when they leave England.

W.R. WARD,
Colonel in Charge of Records,
Canadian Contingents, London.

