

✓  
A125-46  
25/1/16

# ATTESTATION PAPER.

No.

Folio.

## CANADIAN OVER-SEAS EXPEDITIONARY FORCE.

### QUESTIONS TO BE PUT BEFORE ATTESTATION.

(ANSWERS).

1. What is your name?..... George Eldridge
  2. In what Town, Township or Parish, and in what Country were you born?..... Goudon England
  3. What is the name of your next-of-kin?..... Lelara Eldridge (wife)
  4. What is the address of your next-of-kin?..... Port Hope Ont.
  5. What is the date of your birth?..... 19th Nov 1878
  6. What is your Trade or Calling?..... Gardner
  7. Are you married?..... yes
  8. Are you willing to be vaccinated or re-vaccinated?..... yes
  9. Do you now belong to the Active Militia?..... no
  10. Have you ever served in any Military Force?.. no  
If so, state particulars of former Service.
  11. Do you understand the nature and terms of your engagement?..... yes
  12. Are you willing to be attested to serve in the CANADIAN OVER-SEAS EXPEDITIONARY FORCE?..... yes
- George Eldridge (Signature of Man).  
D. A. Hayden (Signature of Witness).

### DECLARATION TO BE MADE BY MAN ON ATTESTATION.

I, George Eldridge, do solemnly declare that the above answers made by me to the above questions are true, and that I am willing to fulfil the engagements by me now made, and I hereby engage and agree to serve in the Canadian Over-Seas Expeditionary Force, and to be attached to any arm of the service therein, for the term of one year, or during the war now existing between Great Britain and Germany should that war last longer than one year, and for six months after the termination of that war provided His Majesty should so long require my services, or until legally discharged.

Date Feb. 18 1915 George Eldridge (Signature of Recruit)  
D. A. Hayden (Signature of Witness)

### OATH TO BE TAKEN BY MAN ON ATTESTATION.

I, George Eldridge, do make Oath, that I will be faithful and bear true Allegiance to His Majesty King George the Fifth, His Heirs and Successors, and that I will as in duty bound honestly and faithfully defend His Majesty, His Heirs and Successors, in Person, Crown and Dignity, against all enemies, and will observe and obey all orders of His Majesty, His Heirs and Successors, and of all the Generals and Officers set over me. So help me God.

Date Feb. 18 1915 George Eldridge (Signature of Recruit)  
D. A. Hayden (Signature of Witness)

### CERTIFICATE OF MAGISTRATE.

The Recruit above-named was cautioned by me that if he made any false answer to any of the above questions he would be liable to be punished as provided in the Army Act.  
The above questions were then read to the Recruit in my presence.  
I have taken care that he understands each question, and that his answer to each question has been duly entered as replied to, and the said Recruit has made and signed the declaration and taken the oath before me, at Port Hope this 23rd day of Feb 1915  
T. B. Chalkley (Signature of Justice)

I certify that the above is a true copy of the Attestation of the above-named Recruit.  
W. A. Wilson (Approving Officer)

# Description of George Eldridge on Enlistment.

Apparent Age 37 years ..... months.  
 (To be determined according to the instructions given in the Regulations for Army Medical Services.)

Distinctive marks, and marks indicating congenital peculiarities or previous disease.

(Should the Medical Officer be of opinion that the recruit has served before, he will, unless the man acknowledges to any previous service, attach a slip to that effect, for the information of the Approving Officer.)

Height ..... 5 ft. 3 ins.

Chest measurement { Girth when fully expanded ..... 37 ins.  
 Range of expansion ..... 3 ins.

Complexion ..... Fair

Eyes ..... Blue

Hair ..... Sandy

Religious denominations. { Church of England ..... Yes  
 Presbyterian .....  
 Wesleyan .....  
 Baptist or Congregationalist .....  
 Other Protestants .....  
 (Denomination to be stated.)  
 Roman Catholic .....  
 Jewish .....

## CERTIFICATE OF MEDICAL EXAMINATION.

I have examined the above-named Recruit and find that he does not present any of the causes of rejection specified in the Regulations for Army Medical Services.

He can see at the required distance with either eye; his heart and lungs are healthy; he has the free use of his joints and limbs, and he declares that he is not subject to fits of any description.

I consider him\* Fit for the Canadian Over-Seas Expeditionary Force.

Date ..... Jan 5 191 5

Place ..... Point Hope ..... R. H. Shields Lieut. Medical Officer.

\*Insert here "fit" or "unfit."

NOTE.—Should the Medical Officer consider the Recruit unfit, he will fill in the foregoing Certificate only in the case of those who have been attested, and will briefly state below the cause of unfitness:—

## CERTIFICATE OF OFFICER COMMANDING UNIT.

..... George Eldridge ..... having been finally approved and inspected by me this day, and his Name, Age, Date of Attestation, and every prescribed particular having been recorded, I certify that I am satisfied with the correctness of this Attestation.

[Signature] Lt.-Col. (Signature of Officer)  
 Commanding 38th Battalion, C. E. F.

Date ..... MAR 6 - 1915 ..... 191 5

REGIMENTAL DOCUMENTS

NAME *Eldridge George*

REGT. NO. *a12576* UNIT \_\_\_\_\_

H. Q. FILE NO. \_\_\_\_\_

*H*

CONTENTS	DATE RECEIVED	TO WHOM FORWARDED	DATE FORWARDED	M. F. W. 2505 REFERENCE	NON-EFFECTIVE BY
ATTESTATION PAPER (M.F.W. 23, 133, or 51)		<i>Med 12-2-27</i>			<b>DEATH</b>
CASUALTY FORM (M.F.W. 54 or A.F.B. 103)		<i>M</i>			Category
TRAINING HISTORY SHEET (M.F.W. 113)					
FIELD CONDUCT SHEET (M.F.W. 178 or A.F.B. 122)					
REGT. CONDUCT SHEET (M.F.B. 263 or A.F.B. 120)					
COMPANY CONDUCT SHEET (M.F.B. 263A or A.F.B. 121)					
MEDICAL HISTORY SHEET (M.F.B. 313 or A.F.B. 178)					<b>DISCHARGE</b>
DENTAL HISTORY SHEET (M.F.B. 465)				<b>03643</b>	Category
MEDICAL REPORT (M.F.B. 227 or A.F.B. 179)					
MEDICAL EXAMINATION (M.F.W. 129)					
TRANSFER CLOTHING STATEMENT (M.F.W. 97 or D.O.S. 2)					
PROCEEDINGS, COURT OF INQUIRY (M.F.B. 303 or A.F.A. 2)					
DECLARATION, COURT OF INQUIRY (M.F.B. 259 or A.F.B. 115)					<b>DESERTION</b>
LAST PAY CERTIFICATE (M.F.W. 44)					
PROCEEDINGS ON DISCHARGE (M.F.W. 218 or A.F.B. 268)					
PARTICULARS OF CHARACTER (A.F.W. 3226)					
COPY OF PARCHMENT DISCHARGE CERTIFICATE (M.F.W. 39A)		<i>H</i>			
<i>Handwritten notes</i>					
<i>Handwritten notes</i>					
<i>Handwritten notes</i>					
<i>Handwritten notes</i>					
<i>Handwritten notes</i>					
<i>Handwritten notes</i>					
<i>Handwritten notes</i>					
<i>Handwritten notes</i>					
<i>Handwritten notes</i>					
<i>Handwritten notes</i>					

*17-8*  
*17-9*  
*2-10*  
*2-13*

*2*

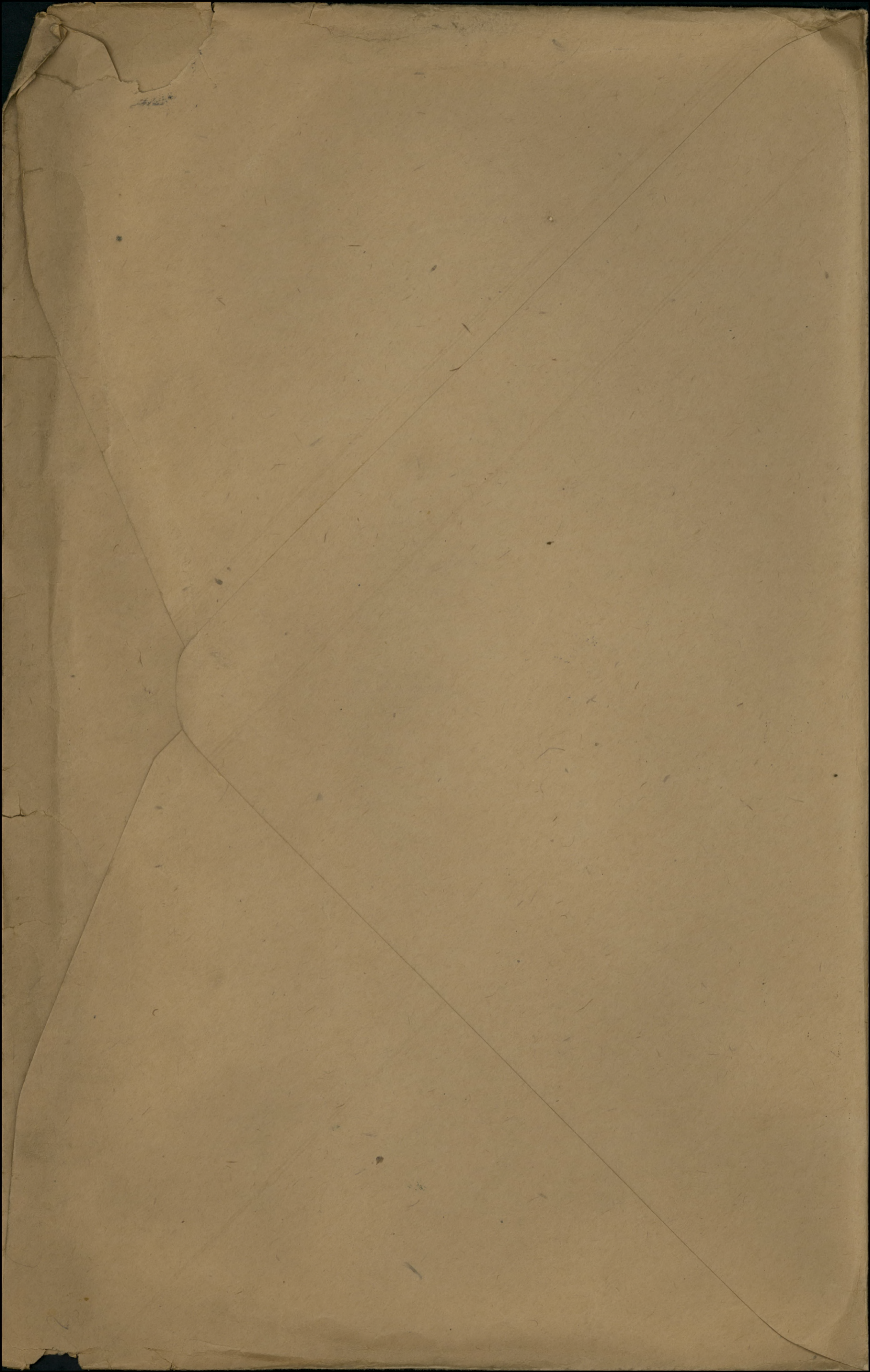

Surname

Christian Name or Names

Reg. No.

Eldridge

G.

412576

Rank

Unit

Co.

Troop

Batty.

Pte

24th Bn

Hospital

Date of Admission

Transferred

Hosp.

Hosp.

Hosp.

Hosp.

Diagnosis

(1)

Later Diagnosis (if changed)

(2)

(3)

Additional Diagnosis: if more than one state present

Killed in action 5-5-17

DISPOSITION

Date

C.L.16- - 5-17 A520

REMARKS

A.M.D. 2 DEPT.

Bch. of D.G.M.S. O.M.F.C. London.

# EPITOME OF HOSPITAL TREATMENT.

Hospital

Adm.

1.

2.

3.

4.

5.

6.

7.

Surname

Christian Name or Names

Reg. No.

Eldridge

C.

412,576.

Rank

Unit

Co.

Troop

Batty.

Plt.

24th.

Batt.

Hospital

no 6 Can. F. Amb.

Date of Admission

7-11-16

Transferred

Hosp.

Hosp.

Hosp.

Hosp.

Diagnosis

(1) P.U. O.

Later Diagnosis (if changed)

(2)

(3)

Additional Diagnosis: if more than one state present

DISPOSITION

to Duty

Date

19-11-16

C.L. 24 11. 16 A 380

REMARKS

" 28-11-16 A. 383(1)

C.L. 8-12-16 A 390

Rep from Base 7. 11. 16

A.M.D. 2 DEPT.

Bch. of D.G.M.S. O.M.F.C. London.

# EPITOME OF HOSPITAL TREATMENT.

Hospital

Adm.

1.

2.

3.

4.

5.

6.

7.



No. 13576

RANK *pte.*NAME *E. Edridge S.*T. O. S. *25/3/15 (20025.26/3/15) UNIT 39<sup>th</sup> Battalion.*

M. D. 3

PAID FROM	PAID TO	SIG. OR REC'T	PROMOTIONS, TRANSFERS, DISCHARGES, ETC.	
			PARTICULARS	AUTHORITY
<i>1915</i>	<i>1915</i>			
<i>Mar. 25</i>	<i>Mar. 31</i>	<i>✓</i>		
<i>Apr 1</i>	<i>Apr 30</i>	<i>✓</i>		
<i>May</i>		<i>✓</i>		
<i>June</i>		<i>✓</i>	<i>a.w. by dep. May 15.</i>	<i>May pay list.</i>
<i>July</i>		<i>✓</i>	<i>For a " pay 20/7/15</i>	<i>July " "</i>

UNIT SAILED  
JUN 24 1915



649-8-2227

CARD NO. **D**

SURNAME.

*Eldridge*

CHRISTIAN NAMES

*George*

FOLL.

REGL. NO.

~~218576~~, 412676

RANK

*pte.*

UNIT

*39th*

*Bn*

FORMER CORPS

*nil*

NEXT OF KIN.

CHANGE OF ADDRESS

NAMES IN FULL

*Eldridge Mrs. Clara*

RELATIONSHIP TO SOLDIER

*wife*

ADDRESS

*Port Hope, Ont.*

COUNTRY OF BIRTH

*England, London*

DATE

PLACE OF ATTESTATION

*Port Hope, Ont.*

DATE

*Feb 23rd 1915*

*S/S 17-6-15 - 128/6*

MARRIED

*yes*

SINGLE

WIDOWER

TRADE OR CALLING

RELIGION

DESCRIPTION.

APPARENT AGE

YEARS

MONTHS

HEIGHT

FEET

INCHES

CHEST MEASUREMENT

INCHES

EXPANSION

INCHES

COMPLEXION

EYES

HAIR

DISTINGUISHING MARKS

MEDICAL EXAMINATION. PLACE

DATE

Name **ELDRIDGE. George** Rank **Pte.**Reg. No. **412576.**Unit **24th. Battalion.****25-8-634**Next of Kin **Canada.**

Date	Movement	Place	Casualty	List No.	Notified N/K O.	W.O. List
7-11-16.	Rept from base.		PUO.	A380.		
7-11-16.	6. CFA.		" "	A383.		
19-11-16.	To duty.		" "	A390.		
5-5-17.	KILLED IN ACTION.	A520.	M4534.	16-5-17.		



NAME

Eldridge George

REG'T L NO

412576

RANK AND CORPS

Pte. 24<sup>th</sup> Bn. form 39<sup>th</sup> Bn

H. Q. FILE NO. 649-

FOLLOWS

NO.

FOLLOWS

CABLE

No.

DATE

NATURE OF CASUALTY

b

M 4534

16-5-17

Killed in action May 5<sup>th</sup> 1917

a FB 2090 a

11-5-17

"

"

"

"

"

"France"

(Recd

14-8-17)

LIST No	HOSPITAL	DATE OF ADMISSION	REMARKS
a 380.	Reps. from Base	7-11-16.	P. U. O.
a 383	6 Can Flet. Amb	7-11-16	" " "
a 390	Rept from Base	19-11-16	" " " to Duty
a 520	Rept from Base	5-5-14	Killed in action



MEM. X replaced on payment

28/9/39 Mrs Clara Eldridge 649-E-2227.  
111 Blackthorne Ave. Toronto

not eligible for star

Eldridge Geo. Pte. #412576-24th Bn.

Medals

Mrs. Geo. Eldridge. m

& D. (widow) 24 Lappin Ave. Toronto, Ont.  
Toronto, Ont. auth. P.L. 5/7/21.

~~change of address~~  
36 Primrose Ave

P.&.S. (widow)

See above.

(Serial no. 766379.)

~~Toronto, Ont.~~  
auth. letter 5-7-20

Mem. Cross. (widow)

See above.

(mother)

Mrs. E. Eldridge, 3979  
3 Waterloo Terrace,  
London, England.

Resp X 6-7-20 - ml 614322  
Resp. JUL 14 1920 (st.) C. 15045.

DISPATCHED X 353. 23.7.20.

28.6.20  
A.P.

MC 14322. Dup 6/7/20

W

(W) x Rtd 22  $\frac{7}{20}$ .

No Reason Stated.

134

DESP. NOV 8 39  
REGN. NO. 600

JAN 30 1922  
Plague Desp. Regn. No. P97372

JAN 6 1921  
Scroll Desp. Regn. No. 78203

Name *ELDRIDGE*

Rank

*1st Lt*

Unit

*18th Cav.**252. 884.*Reg. No. *769575*

Next of Kin

*Canada*

Date.	Movement	Place	Casualty	List No.	Notified N/K O.	W.O. List
<i>1918</i> <i>4. 4</i>	<i>KILLED-IN-ACTION</i>			<i>9187</i>	<i>#107</i>	<i>1067.</i>
	<i>Pt II O 29-9-4-18</i>			<i>Study</i>		



PS  
Number

4125-76

Rank

Pte

~~B~~

Surname

ELDRIDGE

Christian Name

George

Units

24<sup>th</sup> Br. Can. Div. Theatre of War France

Date of Service

5-2-16 D

Remarks

Mrs. Geo. Eldridge (W)

Latest Address

36 ~~Sumner St.~~ 124 Lapping Ave.  
Toronto, Ont.

Roll No.

B Page 16211

-00m.-2-21.M.

Next of kin \_\_\_\_\_

Address on leave \_\_\_\_\_

Address on discharge \_\_\_\_\_

Transportation issued  Yes  No Date \_\_\_\_\_ Character on discharge \_\_\_\_\_

Previous occupation \_\_\_\_\_ Date and place of enlistment \_\_\_\_\_

Diagnosis \_\_\_\_\_ Date of Medical Boards \_\_\_\_\_

Date	Remarks

WEST SEP 6 1922  
REGN. NO. 150116

\*—Name will be given in full; surname first.

Rank Name ELDRIDGE George

Reg'l No. 412576

R-122

Unit 39th Bn

If in perm. Corps,  
What Unit?

Married or Single Married

Place and Date of Enlistment Port Hope, 18 Feb 1915

Place of Birth England

Name and Address, Next-of-Kin Clara Eldridge

Port Hope, Ont.

Relationship Wife

Assigned Pay Monthly \$

Payable to

Relationship

Separation Allowance \$

Payable to

Relationship

Discharge, Date and Place

Reason

Character

104/105

Report		Record of promotions, reductions, transfers, casualties, etc., during active service. The authority to be quoted in each case.	Place	Date	REMARKS Taken from Official Documents
Date	From whom received				
			Arroica	England	3/7/15
3-2-16	OC 39	Transf to 24 <sup>th</sup> Bn 687	Schiffe	3/2/16	P 11 29
21-2-16	OC 24 <sup>th</sup>	Taken on strength left from 39 <sup>th</sup> Bn	Field	5-2-16	" 9
21.11.16	"	Adm. 5 <sup>th</sup> Can. Field. Amb.	"	17.10.16	C/L A378 Influenza.
21.11.16	"	ex above to Duty	"	21.10.16	do
24.11.16	"	Rept'd from the Base.	✓	7.11.16	C/L A380 P.V.O.
28.11.16	"	Adm. 6 <sup>th</sup> Can. Field. Amb.	✓	7.11.16	" A383 "
8.12.16	"	Rept'd from Base rejoined unit ex above.	✓	19.11.16	" A390 "
16-5-17	"	Rept'd from Base killed in action ✓	✓	5-5-17	C/L A 520 K.A. and D.O. 11-11-5-17

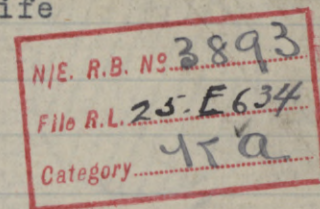





Rank \_\_\_\_\_ Name **ELDRIDGE George** Reg'l No. **A12576**  
 Unit **39th Bn** If in perm. Corps, \_\_\_\_\_ Married or Single **Married**  
 What Unit? \_\_\_\_\_

Place and Date of Enlistment **Port Hope, 18 Feb 1915** Place of Birth **England**

Name and Address, Next-of-Kin **Clara Eldridge** Relationship \_\_\_\_\_  
**Port Hope, Ont.** Relationship **Wife**

Assigned Pay Monthly \$ **20<sup>00</sup>/100** Payable to **Next of Kin** Relationship \_\_\_\_\_

Separation Allowance \$ \_\_\_\_\_ Payable to \_\_\_\_\_ Relationship \_\_\_\_\_

Discharge, Date and Place \_\_\_\_\_ Reason \_\_\_\_\_ Relationship \_\_\_\_\_

OFFICE, N. E. BRANCH  
 SEP 28 1917  
 CANADIAN CONTINGENTS  
 Entered on N.E. Card Index. *[Signature]*  
 Checked by *[Signature]*  
 Character \_\_\_\_\_

Date		PAY			Field Allowance			Other Credits	Total Credits	Voucher		Cash Payments	Assigned pay	Other Charges	Total Debits	Balance	Remarks, Casualties, etc.
From	To	No. of Days	Rate	Amount	No. of Days	Rate	Amount			No.	Date						
July 1	July 31	31	1	31	31	.10	3 10		34 10	31	10	20	2 00	32	2 10	for 2 days 20-7-15	
Aug 1	Aug 31	31	1	31	31	.10	3 10	<sup>27</sup> <del>34</del> 37 10 <sup>60</sup>	487		8 54	20		33 41	306	adj. in estch.	
Sept 1	Sept 30	30	1	30	30	.10	3 00	33	12 65	20	20	32 85	3 21	for 2 days July under-merged			
Oct 1	Oct 31	31	1	31	31	.10	3 10	34 10	7 79	20	27 79	9 62					
1-11	30-11	30	1	30	30	.10	3	33	10 46	20	30 46	12 16					
Dec 1	31	31	1	31	30	.10	3 10	34 10	10 46	20	30 46	15 80					
1-1-16	31-1-16	31	1	31	31	.10	3 10	34 10	10 46	20	30 46	19 44					
1-2-16	29-2-16																
1 Feb.	Feb. 29	29		29	29		2 90	31 90	2 61	20	20	29 81	29 81	29 81	29 81	29 81	29 81
1 Mar.	31 Mar.	31		31	31		3 10	<del>34 10</del> 37 10	2 62	20	25 23	38 66	38 66	38 66	38 66	38 66	38 66
		245-			2450 - 2430 277			8046 180 -		363264 09		Settled					

Statement of  
 OCT 3 1917  
 Account rendered

3868 Cr Bal.  
 and forward to  
 other sheet



# SEPARATION ALLOWANCE

Sheet No. 2.

*Clara Eldridge* OVERSEAS CONTINGENTS  
*Wife*  
PAYMENTS.

Name of Soldier

*Eldridge Geo*  
*(Pte)*

L. L. Job 89002.-Req. 6213.

Month.	Year.	Cheque No.	Amt.	Remarks.
April	1916	<i>N 1253</i>	<i>20</i>	<div style="border: 1px solid red; padding: 5px;">                     Pensions Notified Date. <i>30/5/17</i>                      Killed in Action }                      Died of Wounds } Date. <i>5/5/17</i>                      Missing }                      O. L. <i>17/11/17</i> Clerk. <i>Est George</i>                      Date Noted. <i>30/5/17</i> 191                 </div> <div style="border: 1px solid red; padding: 5px; margin-top: 10px;">                     Pension Granted... <i>1-8-17</i>                      B.P.C. to Recover \$.....                      Clerk... <i>NP</i> Date <i>2/8/17</i> </div> <div style="border: 1px solid red; padding: 5px; margin-top: 10px;">                     Pensions Notified Date.....                      Killed in Action }                      Died of Wounds } Date.....                      Missing }                      O. L. .... Clerk.....                      Date Noted ..... 191                 </div> <div style="margin-top: 10px;"> <p><i>P 14182 Cancelled</i></p> </div>
May		<i>5452</i>	<i>20</i>	
June		<i>M 8996</i>	<i>20</i>	
July		<i>B 6485</i>	<i>20</i>	
Aug.		<i>P 14180</i>	<i>20</i>	
Sept.		<i>C 15810</i>	<i>20</i>	
Oct.		<i>B 18867</i>	<i>20</i>	
Nov.		<i>E 21913</i>	<i>20</i>	
Dec.		<i>E 25362</i>	<i>20</i>	
Jan.	1917	<i>G 28820</i>	<i>20</i>	
Feb.		<i>C 31942</i>	<i>20</i>	
March		<i>G 35086</i>	<i>20</i>	
April		<i>H 916</i>	<i>20</i>	
May		<i>H 4056</i>	<i>20</i>	
June		<i>L 7310</i>	<i>20</i>	
July		<i>K 10755</i>	<i>20</i>	
Aug.		<del><i>P 14182</i></del>	<del><i>20</i></del>	
Sept.				
Oct.				
Nov.				
Dec.				
Jan.	1918			
Feb.				
March				
April				
May				
June				
July				

*582*  
*48*  
*1622*

ACCOUNT CLOSED

DATE..... PER *W*.....

MILITIA AND DEFENCE  
**SEPARATION ALLOWANCE**  
 OVERSEAS CONTINGENTS

Sheet No. 2 (Contd.)

**PAYMENTS.**

Name of Soldier.....

Month.	Year.	Cheque No.	Amt.	Remarks.
Aug.	1918			
Sept.				
Oct.				
Nov.				
Dec.				
Jan.	1919			
Feb.				
March				
April				
May				
June				
July				
Aug.				
Sept.				
Oct.				
Nov.				
Dec.				
Jan.	1920			
Feb.				
March				
April				
May				
June				
July				
Aug.				
Sept.				
Oct.				
Nov.				

28/12/14

## MILITIA AND DEFENCE

## SEPARATION ALLOWANCE

Name *Mrs Clara Eldridge* Name of Soldier *Eldridge George*  
 Address *Port Hope* Regtl. No.  
*Ont* Rank *Pte*  
 Relation to Soldier *Wife* Corps *39th Batt. (Inft)*  
 wife, child or mother } To what Corps belonging }  
 when called out } ✓ ✓

## PAYMENTS

Month	Year	Cheque No.	Amt.	REMARKS
Aug.	1914			
Sept.				
Oct.				
Nov.				
Dec.				
Jan.	1915			
Feb.				
March		<i>J 164</i>	<i>62 -</i>	
Apl.		<i>6 7411</i>	<i>20</i>	
May		<i>J 3210</i>	<i>20 - 20</i>	
June		<i>K 79</i>	<i>20 - 20</i>	
July		<i>K 1557</i>	<i>20 - 20</i>	
Aug.		<i>F 12479</i>	<i>20 - 20</i>	
Sept.		<i>Q 2389</i>	<i>20 - 20</i>	
Oct.		<i>Y 19758</i>	<i>20 - 20</i>	
Nov.		<i>N 10428</i>	<i>20 - 20</i>	
Dec.		<i>L 13101</i>	<i>20 20</i>	
Jan.	1916	<i>N 16016</i>	<i>20 20</i>	
Feb.		<i>H 26371</i>	<i>20 20</i>	
March		<i>G 31153</i>	<i>20 20</i>	



**ACCOUNT CLOSED**  
 DATE..... PER.....  
*W*

25 000 1 1

1 1 1

1 1 1 1 1 1

1 1 1 1 1 1

1 1 1 1 1 1

1 1 1 1 1 1

1 1 1 1 1 1

MILITIA AND DEFENCE  
**ASSIGNED PAY**

M. F. W. 12a.  
 60m.-12-15.  
 1772-39-819.

Sheet No. 2.

*Wife*  
 Mrs. G. Eldridge

OVERSEAS CONTINGENTS

Name of Soldier

Eldridge G  
 39<sup>th</sup> Batt. B. Co

L. L. Job 89002.-Req. 6213.

PAYMENTS.

Month.	Year.	Cheque No.	Amt.	Remarks.
				\$ 20 <sup>00</sup>
April	1916	R48	20	
May		S3067	20	
June		T6356	20	
July		J9480	20	
Aug.		O13929	20	
Sept.		T17170	20	
Oct.		T22281	20	
Nov.		S26069	20	
Dec.		C34998	20	
Jan.	1917	J38871	20	
Feb.		J44182	20	
March		K50043	20	
April		M1690	20	
May		F7934	20	
June		D14327	20	
July		H21591	20	
Aug.		<del>R28428</del>	<del>20</del>	
Sept.				
Oct.				
Nov.				
Dec.				
Jan.	1918			
Feb.				
March				
April				
May				
June				
July				

C.F. 480<sup>00</sup> getting 31/5/17  
 20. Ch. Acct. to continue till  
 pension granted  
 20x getting 31/5/17  
 B.  
 6 R 28428 cancelled

Pension Granted 1-8-17  
 B.P.C. to Recover \$ .....  
 Clerk. P.E.L. Date 2/8/17

Total By ..... 5.00<sup>00</sup>  
 B.F.X. " Da 23-11-17 By ..... P.S.

MILITIA AND DEFENCE  
**ASSIGNED PAY**  
 OVERSEAS CONTINGENTS

Sheet No. 2 (Contd.)

**PAYMENTS.**

Name of Soldier \_\_\_\_\_

Month.	Year.	Cheque No.	Amt.	Remarks.
Aug.	1918			
Sept.				
Oct.				
Nov.				
Dec.				
Jan.	1919			
Feb.				
March				
April				
May				
June				
July				
Aug.				
Sept.				
Oct.				
Nov.				
Dec.				
Jan.	1920			
Feb.				
March				
April				
May				
June				
July				
Aug.				
Sept.				
Oct.				
Nov.				



(Wife)

MILITIA AND DEFENCE  
ASSIGNED PAY  
OVERSEAS CONTINGENTS

To Whom *Mrs. G. Eldridge*  
Address *Elgin St. Port Hope  
Ont.*

By Whom Assigned *Eldridge G.*  
Regtl. No. *L12576*  
Rank *Pte.*  
Corps *39<sup>th</sup> Batt. B Coy*

Rate *\$20<sup>00</sup>*

JUL - 1 1915

PAYMENTS SEE ALSO ACCOUNT IN SPEC. REM. LEDGER.

Month	Year	Cheque No.	Amt.	REMARKS
Aug.	1914			
Sept.				
Oct.				
Nov.				
Dec.				
Jan.	1915			
Feb.				
March				
April				
May				
June				
July		<i>Q 3777</i>	<i>20 00</i>	
Aug.		<i>R 4676</i>	<i>20 00</i>	
Sept.		<i>U 3964</i>	<i>20 00</i>	
Oct.		<i>V 6119</i>	<i>20 00</i>	
Nov.		<i>W 2923</i>	<i>20 00</i>	
Dec.		<i>X 7125</i>	<i>20 00</i>	
Jan.	1916	<i>Z 9748</i>	<i>20 00</i>	
Feb.		<i>K 12779</i>	<i>20 00</i>	
March		<i>N 15931</i>	<i>20 00</i>	

Pensions Notified Date *3/5/17*  
Killed in Action  
Died of Wounds } Date *5/5/17*  
Missing }  
O. L. *17:17/5/17* Clerk *J. A. Collins*  
Date Noted *3/5/17* 191



100 + 100

100 + 100

100 + 100

100 + 100

100 + 100

VII

100 + 100

100 + 100

100 + 100

MILITIA AND DEFENCE  
 ASSIGNED PAY  
 OVERSEAS CONTINGENTS

To Whom *Mrs G Eldridge*  
 Address *P.O. Box 218*  
*Port Hope*  
*Ont*  
 Rate ~~\$~~ *2500*

By Whom Assigned *Eldridge G.*  
 Regtl. No. *412576.*  
 Rank *pte*  
 Corps *24<sup>th</sup> Bn*

SPECIAL REMITTANCE

*Sched 340 20.3.17*

PAYMENTS ALSO ACCOUNT IN CURRENT LEDGER.

Month	Year	Cheque No.	Amt.	REMARKS
Aug.	1914			
Sept.				
Oct.				
Nov.				
Dec.				
Jan.	1915			
Feb.				
March				
April				
May				
June				
July				
Aug.				
Sept.				
Oct.				
Nov.				
Dec.				
Jan.	1916			
Feb.				
March				

*P6005 25*



E. X. Rend. Date ..... By .....  
 E.F.X. " Date *23-11-17* By *RS*

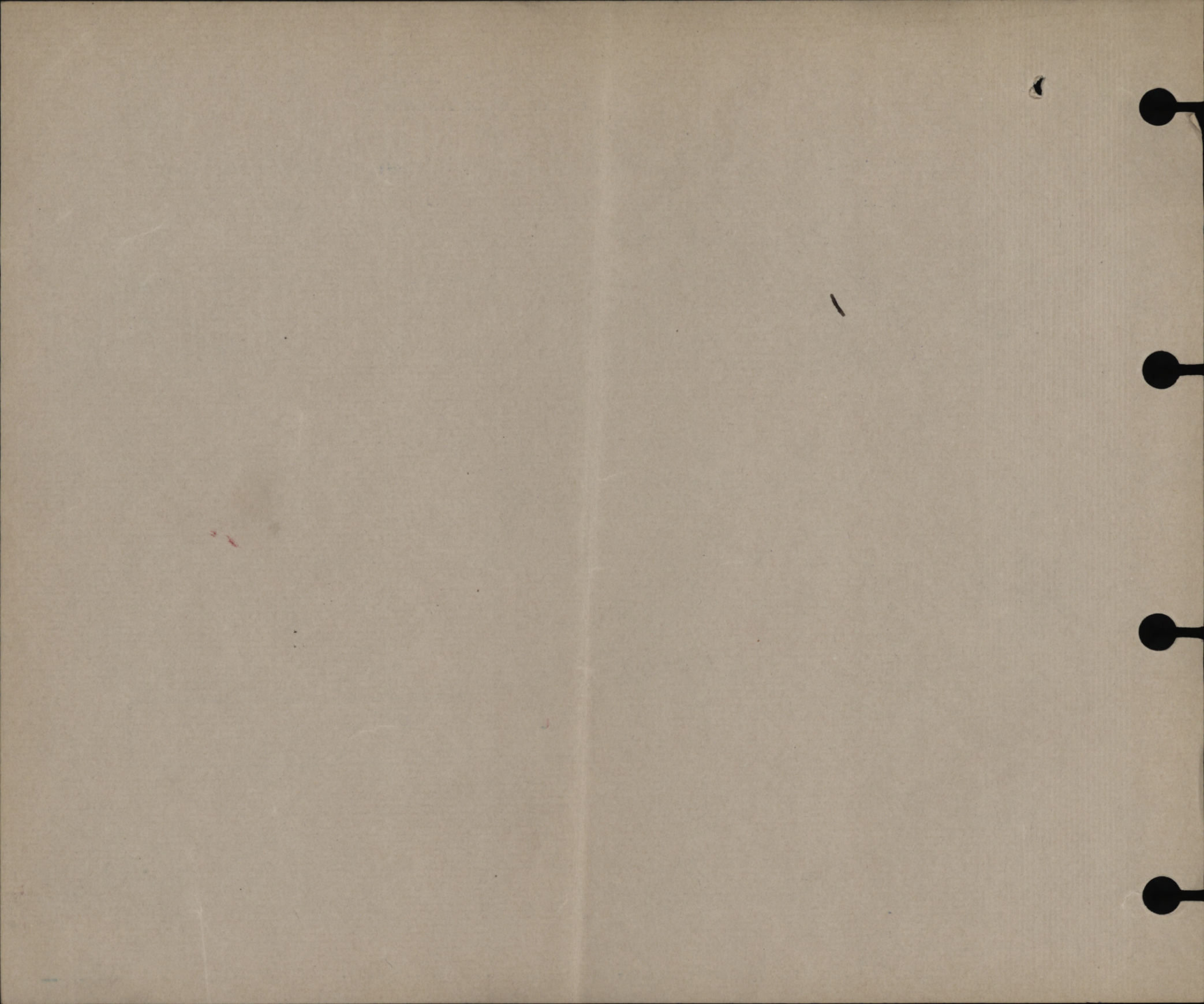

MARRIED OR SINGLE *M.*  
 PLACE OF BIRTH *England.*  
 NAME AND ADDRESS OF NEXT OF KIN *Clara Eldridge*  
*Port Hope Ontario*  
 RELATIONSHIP OF NEXT OF KIN *wife*  
 NAME AND ADDRESS OF NEXT OF KIN

RELATIONSHIP OF NEXT OF KIN  
 SEPARATION ALLOWANCE MONTHLY \$ EFFECTIVE (DATE)  
 PAYABLE TO  
 RELATIONSHIP OF DEPENDANT

CASUALTIES, PROMOTIONS, &c.

PARTICULARS	EFFECTIVE DATE	AUTHORITY
<i>Killed in Action</i>	<i>5/5/17</i>	<i>L.O. 520 14/17</i>

ADMISSIONS TO HOSPITAL, &c.

DATE ADMITTED	DATE DISCHARGED	V. OR A.	NAME OF HOSPITAL

REG'L. No. *412576.* RANK *Pte* NAME *Eldridge George*

IF IN PERM. CORPS | UNIT *24 Batt* TRANSFERRED TO DATE AUTHORITY  
 WHAT UNIT | *26 JUN 1917* | *Pay II H* | *1/6/17* | *L.O. 520 14/17*

PERMANENT FORCE ALLOWANCES TRANSFERRED TO DATE AUTHORITY

PLACE OF ATTESTATION *Aldershot,* TRANSFERRED TO DATE AUTHORITY

DATE OF ATTESTATION *Aug 6-1915.* TRANSFERRED TO DATE AUTHORITY

ASSIGNED PAY MONTHLY ~~*\$70.00*~~ DATE EFFECTIVE *1/4/15.*  
*Elgin Street*

PAYABLE TO *Clara Eldridge, Port Hope Ont.* RELATIONSHIP *wife*

ASSIGNED PAY MONTHLY \$ DATE EFFECTIVE

PAYABLE TO RELATIONSHIP

STOP-PAYMENT FORM (ASSIGNED PAY) RENDERED (DATE) *19.5.17* EFFECTIVE *1.6.17* REASON *Killed in Action 5/5/17 Cha 520 14/17*

DISCHARGE DATE AND PLACE REASON AND AUTHORITY  
*21 SEP 1917*  
*Entered on N.E. Card Index*  
*Checked by [Signature]*

ACCOUNT TRANSFERRED TO NON-EFFECTIVE BRANCH (DATE)  
 ACCOUNT TRANSFERRED TO OFFICERS' PAY BRANCH (DATE)



DATE	PAY				FIELD ALLOWANCE				WORKING OR SPECIAL PAY				ASSIGNED PAY CREDITS	OTHER CREDITS	TOTAL CREDITS	ACQUITTANCE ROLLS				CASH PAYMENTS				ASSIGNED PAY	OTHER CHARGES	TOTAL DEBITS	BALANCE		PAY WITHHELD OR DEFERRED	PAY AVAILABLE FOR ISSUE	REMARKS		
	No. OF DAYS	RATE	AMOUNT		No. OF DAYS	RATE	AMOUNT		No. OF DAYS	RATE	AMOUNT					1	2	3	4	1	2	3	4				CREDIT	DEBIT					
			\$	c.			\$	c.			\$	c.																				No.	DATE
<i>1916.</i>																																	
<i>March</i>		<i>245</i>		<i>29</i>	<i>50</i>							<i>27</i>	<i>302.77</i>				<i>40</i>	<i>46</i>				<i>180</i>	<i>363</i>	<i>264.09</i>	<i>38.68</i>								
<i>Apr 1/30</i>	<i>30</i>	<i>1.00</i>	<i>30.</i>	<i>30.</i>	<i>10</i>	<i>3.</i>						<i>33</i>		<i>762.57</i>	<i>4/16</i>	<i>1034.24</i>	<i>4/16</i>				<i>20</i>		<i>25.23</i>	<i>46.45</i>									
<i>May 1-31</i>	<i>31</i>		<i>31</i>	<i>10</i>	<i>3</i>	<i>10</i>						<i>34</i>	<i>10</i>	<i>1085</i>	<i>3/5</i>	<i>463</i>	<i>27/5</i>				<i>20.00</i>		<i>37.59</i>	<i>43.16</i>							<i>L 2.00. Mrs Eldridge R.R. 25</i>		
<i>June 1-30</i>	<i>30</i>		<i>30</i>	<i>3</i>								<i>33</i>			<i>1203</i>	<i>6.</i>					<i>20.00</i>		<i>22.56</i>	<i>53.59</i>									
<i>July 1-31</i>	<i>31</i>		<i>31</i>	<i>3</i>	<i>10</i>							<i>34</i>	<i>10</i>	<i>1248</i>	<i>6</i>	<i>1283</i>	<i>7</i>				<i>20.00</i>		<i>25.17</i>	<i>62.52</i>									
<i>Aug 1-31</i>	<i>31</i>		<i>31</i>	<i>3</i>	<i>10</i>							<i>34</i>	<i>10</i>	<i>1330</i>	<i>7</i>	<i>1374</i>	<i>8</i>				<i>20.</i>		<i>25.23</i>	<i>71.39</i>									
<i>Sept 1-30</i>	<i>30</i>		<i>30</i>	<i>3</i>								<i>33</i>		<i>1422</i>	<i>31/2</i>	<i>1462</i>	<i>17/9</i>				<i>20.</i>		<i>25.24</i>	<i>79.15</i>									
<i>Oct 1-31</i>	<i>31</i>		<i>31</i>	<i>3</i>	<i>10</i>							<i>34</i>	<i>10</i>		<i>1513</i>	<i>70</i>				<i>20</i>		<i>25.24</i>	<i>88.01</i>										
<i>Nov 1-30</i>	<i>30</i>		<i>30</i>	<i>3</i>								<i>33</i>	<i>00</i>	<i>1504</i>	<i>28/10</i>						<i>20</i>		<i>22.61</i>	<i>98.40</i>									
<i>Dec 1-31</i>	<i>31</i>		<i>31</i>	<i>3</i>	<i>10</i>							<i>34</i>	<i>10</i>	<i>1657</i>	<i>15/11</i>	<i>1647</i>	<i>7/11</i>				<i>20</i>		<i>33.94</i>	<i>98.56</i>									
<i>Dec</i>			<i>55</i>			<i>55</i>	<i>00</i>																										
<i>Jan 1-31</i>	<i>31</i>	<i>1.10</i>	<i>34</i>	<i>10</i>								<i>34</i>	<i>10</i>	<i>1688</i>	<i>24/12</i>	<i>1742</i>	<i>21/1</i>				<i>20</i>		<i>30.46</i>	<i>102.20</i>									
<i>Feb 1-28</i>	<i>28</i>	<i>1.10</i>	<i>30</i>	<i>80</i>								<i>30</i>	<i>80</i>					<i>2443</i>	<i>2/1</i>		<i>20</i>		<i>93</i>	<i>40</i>								<i>Small Ledger Sheet.</i>	
			<i>669</i>	<i>90</i>								<i>27</i>	<i>670</i>	<i>17</i>							<i>117</i>	<i>74</i>	<i>26.07</i>	<i>73</i>	<i>9</i>	<i>73</i>	<i>1400</i>	<i>3</i>	<i>63</i>	<i>630</i>	<i>17</i>	<i>40</i>	

*As. Pay Remitt with C.F. % of Skill fees.*

Statement of  
 OCT 5 1917  
 Account rendered



Date of Enlistment

MILITIA AND DEFENCE

Date of Assignment

28/12/14

# Separation and Assigned Pay Branch

July 1, 1915

OVERSEAS CONTINGENTS

RATE OF SEPARATION ALLOWANCE

20.			
-----	--	--	--

RATE OF ASSIGNMENT

20			
----	--	--	--

## PARTICULARS OF SEPARATION ALLOWANCE

No. 412576  
 Rank *pte.* Promoted Reverted Discharge  
 Soldier's Name *G. Eldridge.*  
 Battalion *39. Batt. "B" Coy.*  
 Beneficiary *Mrs. Clara Eldridge*  
 Relationship *Wife.*  
 Address

## PARTICULARS OF ASSIGNMENT

Name *Mrs. G. Eldridge. (wife)*  
 Address *Elgin St. Port Hope Ont.*  
 Change of Address  
 1  
 2  
 3  
 4

Date	Cheque No.	Amount S/A	Amount A/P	Total	REMARKS												
<i>1917</i>																	
<i>Dec 31</i>		<i>622</i>	<i>500</i>	<i>1122</i>													
					<i>See also account in Spec. rem. ledger.</i>												
					<div data-bbox="1711 1234 2322 1500" data-label="Text"> <table border="1"> <tr> <td>Pensions Notified Date</td> <td><i>31/5/17</i></td> </tr> <tr> <td>Killed in Action</td> <td></td> </tr> <tr> <td>Died of Wounds</td> <td>Date <i>5/5/17</i></td> </tr> <tr> <td>Missing</td> <td></td> </tr> <tr> <td>C. L. <i>17-17/17</i></td> <td>Clerk</td> </tr> <tr> <td>Date Noted</td> <td><i>31/5/17</i> 191</td> </tr> </table> </div> <p><i>Assignee dependent Account to continue until pension is granted.</i></p> <p><i>Last S.A. Cheque 31-7-17. Last A.P. Cheq. 31/7.</i></p> <p><i>Pension Granted <math>1\frac{8}{17}</math> g.e.l. <math>2\frac{8}{17}</math></i></p>	Pensions Notified Date	<i>31/5/17</i>	Killed in Action		Died of Wounds	Date <i>5/5/17</i>	Missing		C. L. <i>17-17/17</i>	Clerk	Date Noted	<i>31/5/17</i> 191
Pensions Notified Date	<i>31/5/17</i>																
Killed in Action																	
Died of Wounds	Date <i>5/5/17</i>																
Missing																	
C. L. <i>17-17/17</i>	Clerk																
Date Noted	<i>31/5/17</i> 191																

M. F. W. 128  
 400M-6-17-1772-39-141  
 L. L. 22320-M. & D. 7593.





*Handwritten scribble*

Register No. *D.C. 132*

WAR SERVICE GRATUITY  
TO  
DEPENDENTS OF DECEASED SOLDIERS

A.P. File No. *5414-g-2*

Reg't No. *412576* Name *George Eldridge*  
(Christian Name) (Surname)  
Unit *24th Bn* Rank *Private* Date of enlistment.....  
Date of casualty *5-5-17* B.P.C. File No. *13251*  
Was service performed overseas? *yes* ✓

DEPENDENT

Name *Mrs Clara Eldridge* Relationship *Widow*  
Address *36 Primrose Ave.,  
Toronto,  
Ontario.*

Amount of Special Pension Bonus \$ *80.00* ✓ Abstracted by *G. M. Reilly*

Eligible for Gratuity ..... \$ *180.00* ✓

Less amount of Special Pension Bonus paid ..... \$ *80.00* ✓

Less Debit Balance of S. A. or A.P. .... \$ .....

Total deductions \$ *80.00* ✓

Balance due \$ *100.00* ✓

Cheque No. *91848/1351* Date issued *JUL 31 1920*

Clerk *J. C. McMillen*

REMARKS : .....

Audited by *Kent*  
Date *30/4/20*

*100.00*

*Des 17*

M.F.W. 2652  
25M-6-20.  
H.Q. 1772-39-1473

# POST DISCHARGE PAY OFFICE

Three months pay and allowances after discharge.

Name

Surname

Christian Name

Regimental Number

Rank

Address (in full)

Unit

Original Unit

District where paid

Date of Discharge

P. D. P. Filing Number

Rates:—Regimental pay \$                      per diem; Field Allowance \$                      per diem. Separation Allowance \$                      per month.

L.L. 53961—M. & D. 9721

Total Credits 91 days	FIRST PAYMENT			SECOND PAYMENT			FINAL PAYMENT			Balance Overpayments to be Recovered	Total Amount Paid
	Cheque No. A	Date	Amount 30 days	Cheque No. B	Date	Amount 30 days	Cheque No. C	Date	Amount 31 days		

M. F. W. 127  
300M-1-19  
1772-39-1140

Remarks:

ORIGINAL

MEDICAL HISTORY SHEET.

Surname Eldredge

Christian Name George

Examined { on 28 day of Dec 1915  
at Port Hope

Approved by Rh Shields

Birthplace { City or Town London (England)  
County

Rank Lieut M.O.

Apparent age 37

Trade or occupation Gardener

Height 5 Feet 4 Inches

Weight 150 Lbs.

Chest measurement { Minimum 32 inches  
Maximum expansion 34 inches

Physical development good

Small-Pox Marks

Vaccination Marks { Arm Right. Left. X  
Number 2

When Vaccinated last 11 years

(a) Marks indicating congenital peculiarities or previous disease

(b) Slight defects but not sufficient to cause rejection

Date	Fit or Unfit	EXAMINED FOR RE-ENGAGEMENT,
		M.O.
		M.O.
		M.O.
		M.O.
		M.O.
		M.O.
		M.O.
Date	Result	VACCINATIONS.
<u>3.3.15</u>		<u>Rh Shields</u> M.O.
		M.O.
		M.O.
Date	Result	ANTI-TYPHOID INOCULATIONS, ETC.
<u>1-11-15</u>	<u>good</u>	<u>Rh Shields Lieut</u> M.O.
<u>Jan 21st '15</u>	<u>"</u>	<u>" " "</u> M.O.
		M.O.

Enlisted on 28 day of December 1915 at Port Hope

	CORPS.	REG'T NUMBER.	HABITS.	DATE.
Joined on enlistment	<u>39<sup>th</sup> Bn CEJ</u>	<u>412576</u>		
Transferred to.. .....				

EXAMINED OR DISCHARGED BY A MEDICAL BOARD.

STATION.	DATE.	DISEASE.	RESULT.

N. B.—This sheet to be disposed of in accordance with instructions in the Regulations for Army Medical Service, on the man becoming non-effective ; the date and cause being stated on next page.

Surname..... Christian Name.....

STATION.	Date of Arrival at the Station.	DATES OF						DISEASE.	Number of days in Hospital.	Remarks on nature of the disease : how induced : if mild or severe : if completely recovered from ; whether any particular treatment was adopted. In venereal cases state nature of primary disease, and whether mercury has been given. If an accident, state whether it occurred on duty and whether a Court of inquiry was held. Date of issue and particulars of artificial teeth or surgical appliances supplied. Particulars of prophylactic inoculations.	Signature of Medical Officer.
		Admission into Hospital.			Discharge from Hospital.						
		Day	Month	Year	Day	Month	Year				
Belleville	1.4.15	24	April	15	29	April	15	Influenza	6		<i>R. M. Ball</i>
Reported from base		7	11	16	7	11	16	P.U.O.	1		A380-383 (VW)
No6 Can.field Amb.		7	11	16	19	11	16	"	12	Reported from base to duty.	A390 "
										Duplicate Medical History Sheet posted to here. 1/16/16	

3893

45  
70  
Army Form B. 103.  
CERTIFIED CORRECT.  
Canadian Record Office,  
Westminster House,  
7, Millbank, S.W.

### Casualty Form—Active Service.

Regiment or Corps 39th Res. Battalion, C. E. F.

Regimental No. 412576 Rank Pte Name E. Ldridge, G.

Enlisted (a) 18-2-15 Terms of Service (a) Duration of War Service reckons from (a) 28/12/14

Date of promotion to present rank } Date of appointment to lance rank } Numerical position on roll of N.C.Os. }

Extended \_\_\_\_\_ Re-engaged \_\_\_\_\_ Qualification (b) \_\_\_\_\_

Report		Record of promotions, reductions, transfers, casualties, etc., during active service, as reported on Army Form B. 213, Army Form A. 36, or in other official documents. The authority to be quoted in each case.	Place	Date	Remarks taken from Army Form B. 213, Army Form A. 36, or other official documents.
Date	From whom received				

AS Pywally, Man  
COM. 39TH BN. C.E.F.

(a) In the case of a man who has re-engaged for, or enlisted into Section D, Army Reserve, particulars of such re-engagement or enlistment will be entered.  
(b) e.g., Signaller, Shoing Smith, etc., etc., also special qualifications in technical Corps duties. [P.T.O.]

Report		Record of promotions, reductions, transfers, casualties, etc., during active service, as reported on Army Form B. 213, Army Form A. 36, or in other official documents. The authority to be quoted in each case.	Place	Date	Remarks taken from Army Form B. 213, Army Form A. 36, or other official documents.
Date	From whom received				
5.2.16	C.B.Dep.	Reinforcement	Can.B.Dep.	5.2.16	M.S.
15.2.16	" " "	Left join Unit	In the Fld.	15.2.16	M&S.
18.2.16	24 C.Bn.	Joined Unit	" " "	16.2.16	B.213.
10.11.16	" " "	P.U.O.	" " "	4.11.16	B213 252 df-20/11/16
11.11.16	6 CFA	" " "	6 CFA	4.11.16	A36 253 df-23/11/16
24.11.16	24 C.Bn	To duty	Fld	19/11.16	B213 257 df 4/12/16
18.11.16	6 CFA	P.U.O.	SPS.6 CFA.	11/11/16	A36 257 df 4/12/16
19-1-17	24 C.Bn	Granted 10 days leave	In the field	13-1-17	B213 P20.9. df-31-1-17
6.5.17	" " "	Killed in Action	" " "	5.5.17	M16/5340. 306 df-11/5/17 P20.41 df-11/5/17
			J. W. Logan Canadian		Capt. for Lt.-Col., A. A. G. Section, G. H. Q. 3rd Echelon, B. E. F.

M.†

28-6-20 JD

otions, Reductions, Transfers,  
alties, Reports, &c.



To be used (a) for recruits enlisting direct into the Regular Army, and (b) for men of the Territorial Force when they are admitted to Hospital.  
 Army Form B. 178<sup>A</sup> to be used for Special Reserve recruits and Special Reservists enlisting into the Regular Army.

## MEDICAL HISTORY of

Surname ELDRIDGE Christian Name George

TABLE I.—GENERAL TABLE.

Birthplace ... Parish London County England

Examined ... { on 28th. day of December 1914,  
 at Port Hope

Declared Age ... 37 years ... days.

Trade or Occupation ... Gardener

Height ... 5 feet 4 inches.

Weight ... 150 lbs.

Chest Measurement { Girth when fully Expanded 34 inches.  
 Range of Expansion 2 inches.

Physical Development ... Good

Vaccination Marks { Arm ... Right Left  
 Number ... 2

When Vaccinated ... 11 years

Vision ... { R.E.—V=  
 L.E.—V=

(a) Marks indicating congenital peculiarities or previous disease ... (a) \_\_\_\_\_

(b) Slight defects but not sufficient to cause rejection ... (b) \_\_\_\_\_

Approved by (Signature) R. N. Shields  
 (Rank) Lieut.  
Medical Officer.

Enlisted ... { at Port Hope  
 on 28th. day of December 1914.

	Corps.	Regtl. No.
Joined on Enlistment ...	<u>39th. Battn. C.E.F.</u>	<u>412576</u>
Transferred to ...	<u>39th. Res. Battn.</u>	

Became non-effective by ... \_\_\_\_\_

This Medical History Sheet has been compared with the Corresponding Attestation Paper, and entries made in red have been taken from the Attestation Paper.  
 (Signature) \_\_\_\_\_ On \_\_\_\_\_ day of \_\_\_\_\_ 1914.

(Rank) Adjutant

Table II.—Only for Admissions to Hospital or to the Sick List in the

Name of Hospital	Admitted to Hospital			Discharged from Hospital			Disease	Number of days in Hospital	Remarks bearing on the cause. In cases of subsequent progress to be given in the space
	Day	Month	Year	Day	Month	Year			
Belleville	24	4	15	29	4	15	Influenza	6	
Reported from base,	7	11	16	7	11	16	P.U.O.	1	Reported
No6 Can.field Amb.	7	11	16	19	11	18	"	12	Reported

AMERICAN AIR FORCE  
 11 OCT 1954  
 WASHINGTON, D.C.

**The Sick List in the case of Warrant Officers treated in quarters.**

per  
ays  
tal

Remarks bearing on the cause, nature, or treatment of the case, likely to be of interest or of future use. In cases of syphilis, admissions and readmissions to hospital will be shown. The subsequent progress, including particulars of treatment out of hospital, transfers, &c., will be given in the special syphilis case sheet.

Signature of Medical Officer

R. E. MacColl

Reported from base, to duty.

A380-383 (VW)

Reported from base, to duty.

A390 "

**Table III.—Boards; Courts of Inquiry, Vaccination, Inoculations, etc.; Examinations for Field or Foreign Service, Extension, Re-engagement, or Prolongation of Service; Issue of Surgical Appliances; Particulars of Dental Treatment, etc.**

Date	Brief details, and signature
3 Mar. 1915	Vaccination R. N. Shields
1 Nov. 1915	Inoculation Good do.
21 Jan. 1915	do. " do

**Table IV.—Service Table.**

Station or Troopship	Date of arrival or embarkation	Date of departure or disembarkation	Station or Troopship	Date of arrival or embarkation	Date of departure or disembarkation

I certify the foregoing to be a true copy of an original entry on a  
 Medical History Sheet of this man  
 O. A. M. C.  
 for the Officer in Charge of Records  
 Canadian Contingents.

Received 1/4/15