

Killed

DOUGLAS

RECORD OF SERVICES OF FARQUHAR FRANCIS ~~PADDOCH~~

REGIMENT—The Princess Patricia's Canadian Light Infantry.

Age	40	Regimental Services
		Joined 1896. Captain 1901
Address	Rideau Cottage 30 Gloucester Place London ^{Portsmouth, near}	Major 1911 Temp Lt Col Oct 1913
Next of Kin & Address	Lady Evelyn Farquhar Rideau Cottage Ottawa	Staff Services
Country of Birth	England	A.D.C. to Gen. com <u>21</u> Division 1899-1900 South Africa
If served as an Adjutant	No.	General Staff War Office 1908-1913 Military Sec. S.F. of Canada from Oct 1913
Certificates		War Services
1) 'Special' Musketry Hy the.		South Africa 1899-1900
2) Pom Pom.ickers Mexico		South Africa 1900-01
3) Transport (pack) China		
		Medals
		Coronation Medal 1911
		South Africa (Queen's)
		Long General Service Africa.
Foreign Languages		Decorations
French. (passed)		D. S. O.
Spanish.		Legion of Honour (Officer)
Chinese		
Present		
Former Regiment		
Coldstream Guards		
Where Educated		Officer's Signature
Eton College		F. Farquhar
Windsor		C. O's Signature
Married or Single		F. Farquhar
Married		

Checked 30-1-22

1914
40
1894

Lieut.-Col.

24. VIII. 14.

FRANCIS

[Faint, illegible handwriting in the upper section of the page]

[Faint, illegible handwriting in the middle section of the page]

[Faint, illegible handwriting in the lower section of the page]

[Faint, illegible handwriting at the bottom of the page]

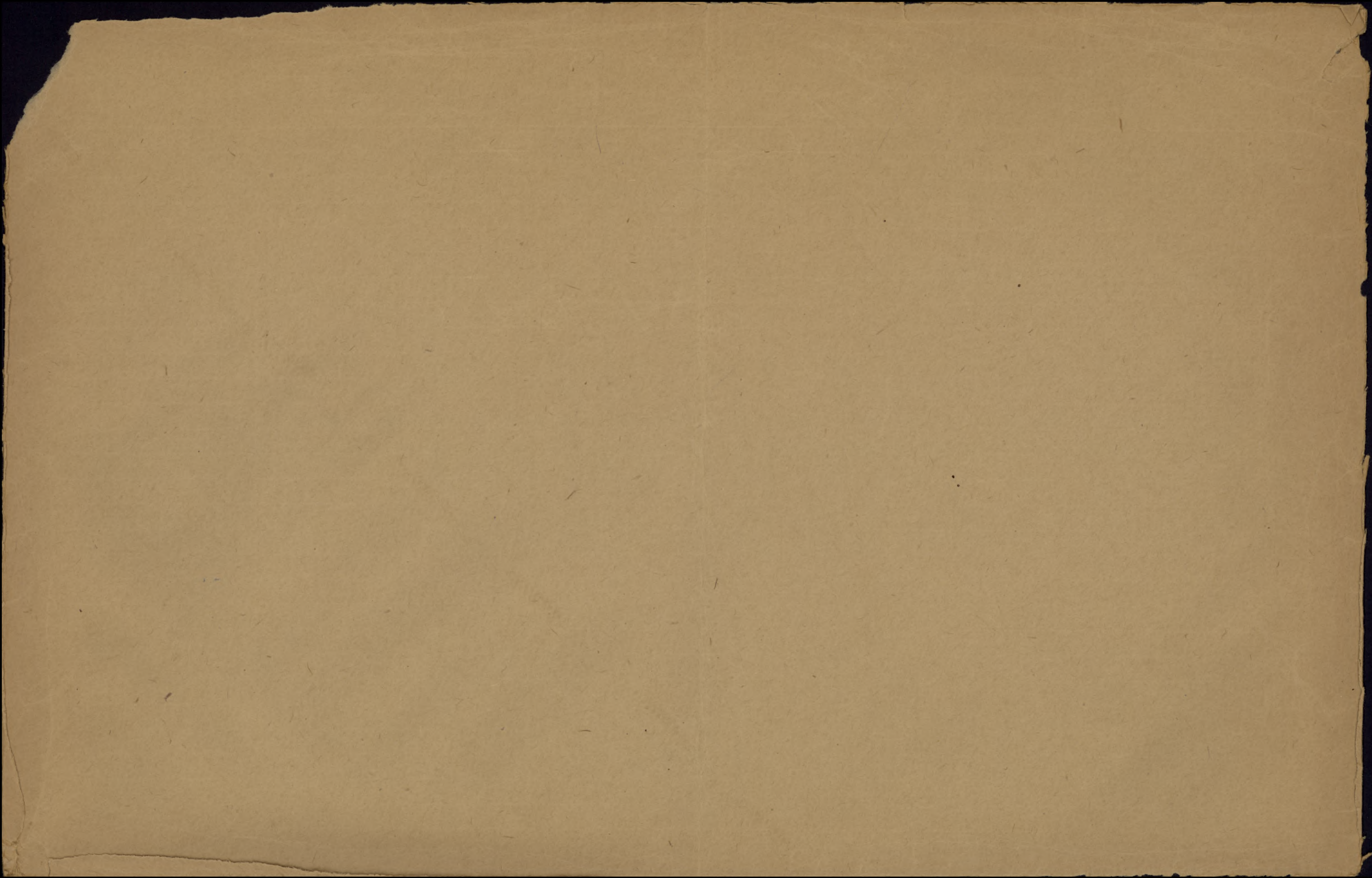

R-113

9-4-22

NAME

RANK

APPOINTMENT

Mlta.

Date

C.E.F.

Date

Farguhar, F. J. (050)

Lieutenant
- Colonel

Mentioned in Despatch No. 22.6.15

UNIT:- P.P.C.L.I.

Transferred to

Date

Authority

Transferred to (cont.)

Date

Authority

Killed in Action 21.3.15 G. HQ Rpt 19 ON. NK
09020

COMMISSION APPLIED FOR, LIST No. **2** DEC 8 1916

" " RECEIVED
" " DESPATCHED TO

UNLOCKED

DEC 14 1916

C. S. (C).



Farquhar.

F. D.

Lt-Col. P.P.C.L.I.

KILLED }-20-3-15.

C.L. 22-3-15.

Rept'd. from Gen. Hqtrs. as
above. 21-3-15.

A.M.D. 2 DEPT.

Beh. of D.G.M.S. O.M.F.C. London.

Surname

Christian Name

Reg. No.

Rank

Unit

MEDICAL BOARD held at

Date

Serial No.

(1)

Other Medical Boards at

Date

Serial No.

(2)

(3)

(4)

(5)

Condition found by Board

Disposition Recommended

(1)

(2)

(3)

(4)

(5)

PENSIONS & CLAIMS BOARD held at

Date.....

Disposition

Remarks

NAME

Farguhar. F

N.

UNIT

N. F. 10
MILITIA

RANK

EXPEDITIONARY FORCE
RANK DATE

Lt. Col.

FILE NO.

C. E. F. UNIT

P.P.C. L.I.

M. O. No.

M. O. No.

APPOINTED

Lt. Col. 14-10-14

463-14

C. O. M. F. TO C. E. F.

PROMOTED

STRUCK OFF C. E. F.

Killed in Action 20-3-15. 150-15

TRANSFER

LEAVE

DATE AND RANK

14-10-14

ON SAILING

Lt. Col.

463-14

EXTRACTS FROM LONDON GAZETTE

REMARKS

NAME *Farquhar Francis Douglas*
RANK AND CORPS *Colonel P. P. C. L. I.*

H. Q. FILE No. 649-

REG'T'S No.

NO. *99*

X FOLL.

CABLE

NO.

DATE

NATURE OF CASUALTY

1889 Mar. 22/15 Reported killed in action, Mar. 20/15

*Mix
25/2-21
R.P.*

LIST No.

HOSPITAL

DATE OF
ADMISSION

REMARKS

v 19

Rep. from Gen. Hosp

21/3/15

Killed 20/3/15.

21-3-15-as per File 7-12

No.

RANK

Lt. Col.

NAME

Farguhar, F. D.

T. O. S.

UNIT

P. P. C. L. I.

M. D.

Paris

PAID FROM	PAID TO	SIG. OR REC'T	PROMOTIONS, TRANSFERS, DISCHARGES, ETC.	
			PARTICULARS	AUTHORITY
<i>1914</i> <i>Oct 1</i>	<i>1914</i> <i>Oct 31</i>	<i>✓</i>		
	<i>Nov.</i>	<i>✓</i>		
	<i>Dec.</i>	<i>✓</i>		
<i>1915</i>	<i>Jan. 1915</i>	<i>n</i>		
	<i>Feb.</i>	<i>n</i>		
	<i>Mar</i>	<i>n</i>		

UNIT SAILED
OCT 3 1914

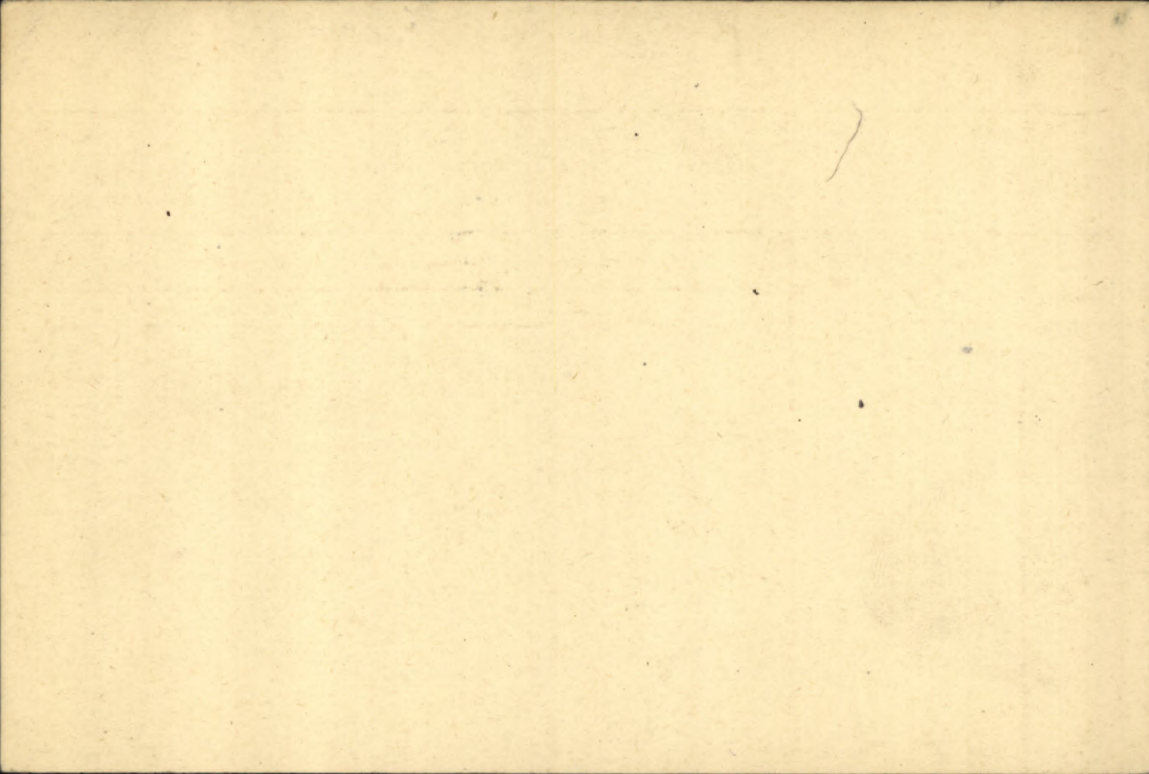

418-6-12

SURNAME.

Jarquhar

CARD NO.

CHRISTIAN NAMES

Francis Douglas

FOLL.

D

REGL. NO.

RANK

Lieut Colonel

UNIT

P. P. C. L. I.

FORMER CORPS

NEXT OF KIN.

CHANGE OF ADDRESS

NAMES IN FULL

Jarquhar Lady Evelyn,

RELATIONSHIP TO SOLDIER

ADDRESS

*#30 Gloucester Place,
Portman Square,
London W.1, England*

27/KC-27.12.17

COUNTRY OF BIRTH

England,

PLACE OF ATTESTATION

o/s. 4-10-14 ²⁶/₁

L. L. 6945. M. & D. 6994.

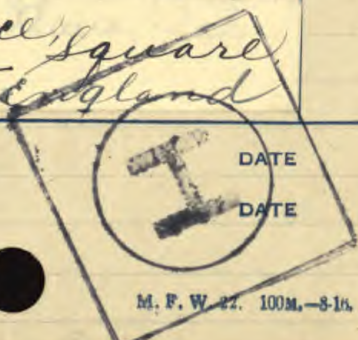

DATE

DATE

M. F. W. 27. 100M.-8-16. H. Q. 1774-30-339.

From Quebec per

S.S. Royal George 4/10/14

MARRIED

SINGLE

WIDOWER

TRADE OR CALLING

RELIGION

DESCRIPTION.

APPARENT AGE

YEARS

MONTHS

HEIGHT

FEET

INCHES

CHEST MEASUREMENT

INCHES

EXPANSION

INCHES

COMPLEXION

EYES

HAIR

DISTINGUISHING MARKS

MEDICAL EXAMINATION. PLACE

DATE

Present Address-

Number Rank **LIEUT / COL**

Surname **FARQUHAR**

Christian Names **FRANCIS D**

Unit **PPELI** Theatre of War **FRANCE**

Date of Service **22.9.14** **20.12.14** **21.3.15**

Remarks **Widow**

Latest Address **Lady Evelyn Farquhar**

~~90 The Non-Lady Farquhar
10 Montague Place, Russell Square~~

Roll No. **Hyde Park, London W. 2**

Page 4016 London W. 1. England.

G. A. 4747 Deep

MAY 1 7 1921

B + V. Retd 14/6/21

Pa

DESP DEC 2 1921

REGN. NO. 4061816

A.F.B. 104-93

Name FARQUHAR F.D. Rank Lt/Col.

Reg. No.

Unit P.P.C.L.I.

Next of Kin

Date	Movement	Place	Casualty	List No.	Notified N/KO.	W.O. List
21-3-15	Rep. from Gen. H'gro.	<u>Killed</u> <u>20/3/15.</u>	✓	19		

D.S.O.,

FARQUHAR, Francis Douglas, Lieut. Col. (D.S.O.)

P.P.C.L.I.

MEDALS & DECORATIONS

Lady Evelyn Farquhar (Widow)
~~1 Sussex Square, Hyde Park,~~ ^{of the Hon.}
London, W. 2, England.

Lady Farquhar
10 Montague Place

PLAQUE & SCROLL

(Ser # 782348) Widow, as above.

MEMORIAL CROSS

Widow, as above. ALSO
The Hon. Lady Farquhar (Mother)
10 Montagu Place, London, W. 1, England.

London.
W. 1.
Eng.

MAR 10 1922 - P32578

Eligible for 14-15 Star Lt Col. P.P.C. R.I. 49978

E V.M.
E B.W.M.

8 1/2 X red esp 22 7/21 X 250 RB

M

47154

MAR 4 1921

796

W

47155

MAR 4 1921

WX Ret'd 1/4/21 Gone away.

MILITIA AND DEFENCE
SEPARATION ALLOWANCE

H. G. W.

1
H. G. W.

Name	<i>Box + 60. Bankers</i>	Name of Soldier	<i>Farguher t.</i>
Address	<i>Charing Cross London Eng.</i>	Regtl. No.	<i>4601.</i>
	<i>for ex of Lady Evelyn Farguher</i>	Rank	
Relation to Soldier	} <i>Wife</i>	Corps	<i>P.P.C.L.I</i>
wife, child or mother		To what Corps belonging	} <i>6 oldstreams</i>
		when called out	

PAYMENTS

Month	Year	Cheque No.	Amt.	REMARKS
Aug.	1914	<i>N. 1448.</i>	<i>30 --</i>	<i>Marriage Certificate P'd d. JAN 2 1915- J.W.</i>
Sept.		<i>H 421</i>	<i>20 -</i>	
Oct.		<i>1003</i>	<i>100 -</i>	
Nov.				<i>Gal paper \$40</i>
Dec.		<i>28397.</i>	<i>120 --</i>	
Jan.	1915	<i>I. 3232</i>	<i>60 --</i>	<i>Killed 20 ³ 15</i>
Feb.		<i>N. 1448.</i>	<i>60 --</i>	
March		<i>H. 8409.</i>	<i>60 --</i>	
Apl.		<i>I. 4651.</i>	<i>60 "</i>	
May		<i>I. 5064.</i>	<i>60 "</i>	
June		<i>I. 6184.</i>	<i>60 "</i>	
July		<i>I. 7283.</i>	<i>60 "</i>	
Aug.				<i>Letter from A & P. M. S. stating pension has been granted from March 21st & to cease making any further payments 5/8/15.</i>
Sept.				
Oct.				
Nov.				<i>\$282 paid since 10/21st</i>
Dec.				
Jan.	1916		<i>690 --</i>	<i>\$ 690 " = 141. 15. 7.</i>
Feb.				
March				

SEPARATION ALLOWANCE.

Name of Dependant <i>Parguhar Lady E</i>	Name of Soldier <i>Parguhar J</i>
Relation to Soldier <i>Wife</i>	Regtl. No.
1 <i>Co. Co.</i>	3
<i>Charing Cross</i>	Rank <i>Lt. Col.</i>
P.O. <i>L. Don, E.C.</i>	P.O.
2	4
	To what Corps belonging
	when called out
P.O.	P.O.

Month.	Year.	Cheque No. or Postal Draft Book No.	Amount.		Date.	REMARKS.		
			\$	c.		£	s.	d.
		Brought Forward ...						
Apl.	1916							
May								
June		<i>copy</i>						
July								
Aug.								
Sept.								
Oct.								
Nov.								
Dec.								
Jan.	1917							
Feb.								
Mar.								
Apl.								
May								
June								
July								
Aug.								
Sept.								
		Carried Forward ...						

MILITIA AND DEFENCE

ASSIGNED PAY.

*C
Dun*

To whom *Messrs Coa + Co. For Lady Evelyn
Targuhar*
Address *16 Charing Cross,
London.*

By whom assigned *Lieut. Col. Targuhar.*
Regtl. No. ✓
Rank *Lieut. Col.*
Corps, &c. *P.P.C.F.*

Rate *# 145.*
Date to Commence *1 October.*

PAYMENTS.

Month	Year	Cheque No.	Amt.	REMARKS
Aug.	1914			
Sept.				
Oct.				} <i>£29-15-11</i> <i>To commence 1 Oct '14</i>
Nov.		<i>2138</i>	<i>790 00.</i>	
Dec.		<i>2499</i>	<i>145</i>	
Jan.	1915	<i>4756</i>	<i>145</i>	
Feb.		<i>6755</i>	<i>145</i>	
March		<i>10368</i>	<i>145</i>	
Apl.		<i>15567</i>	<i>145</i>	
May			<i>870 -</i>	<i>Killed in action 20/3/15</i> <i>No further payments.</i>
June				
July				
Aug.				
Sept.				
Oct.				
Nov.				
Dec.				
Jan.	1916			
Feb.				
March				

FILE

gm

MILITIA AND SERVICE

ASSIGNED PAY

of which amount

is

and

is

PAYMENTS

IN

22.50
25.75
22

MILITIA AND DEFENCE
ASSIGNED PAY
OVERSEAS CONTINGENTS

To Whom *Bank of Montreal,*
Address *for cr. Lt. Col. F. D. Farguhar*
Ottawa,
Ontario,

By Whom Assigned *Farguhar, F. D.,*
Regtl. No.
Rank *Lt. Col.,*
Corps *P. P. C. D. I.*

Rate *\$ 145.⁰⁰ per month.*

PAYMENTS

Month	Year	Cheque No.	Amt.	REMARKS
Aug.	1914			<div style="border: 1px solid black; padding: 5px; display: inline-block;">Casualties</div> <i>Killed in action Mar 20-15</i> <i>Stop payments. See file 593-2-36</i>
Sept.				
Oct.		<i>B. 551</i>	<i>145 -</i>	
Nov.		<i>H 1581</i>	<i>145 -</i>	
Dec.		<i>C 2504</i>	<i>145 -</i>	
Jan.	<i>Cancelled 1915</i>	<i>B 4003</i>	<i>145</i>	
Feb.				
March				
Apl.				
May				
June				
July				
Aug.				
Sept.				
Oct.				
Nov.				
Dec.				
Jan.	1916			
Feb.				
March				

100

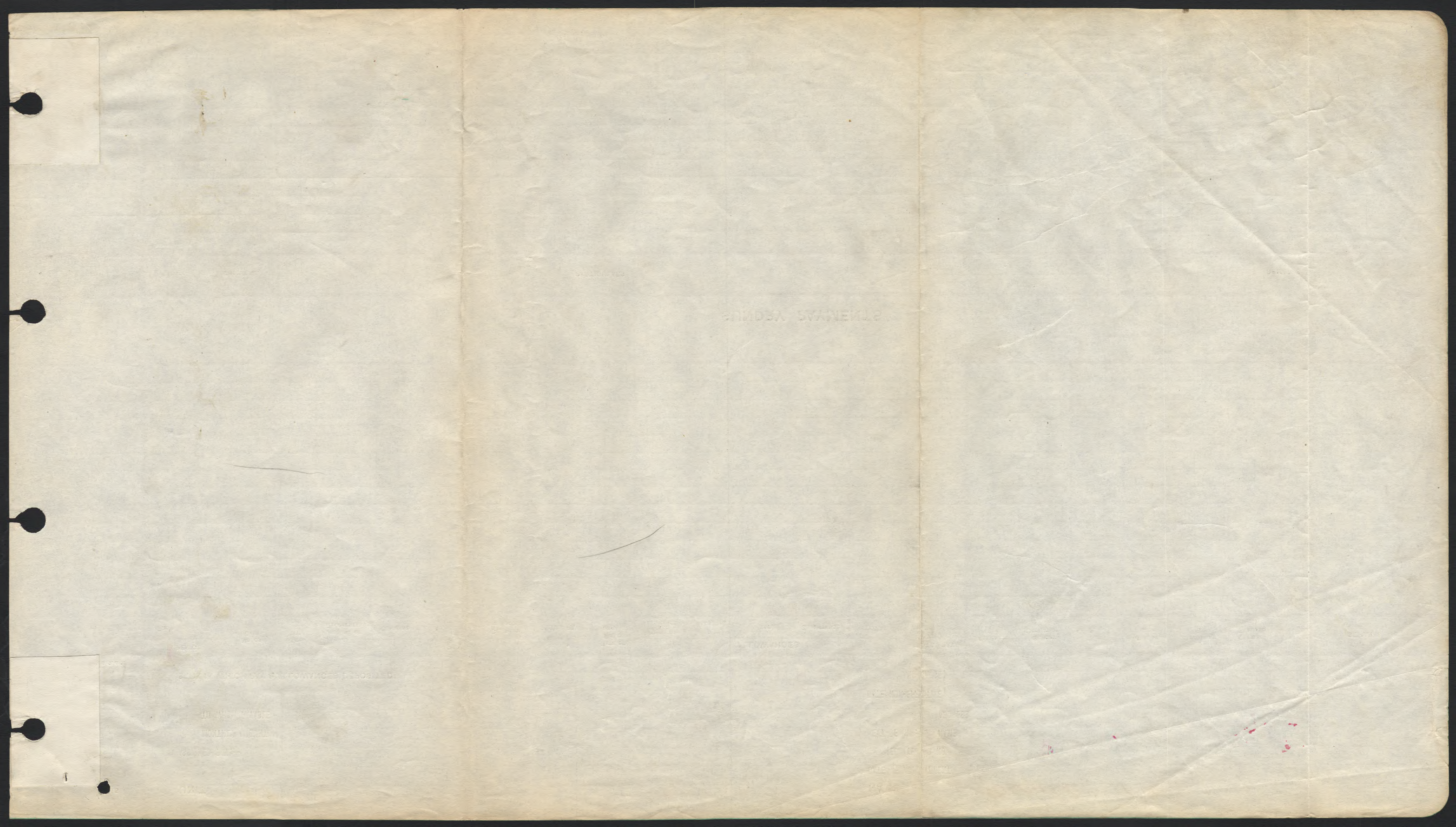

ASSIGNED PAY.

UNIT.

RANK.

NAME.

NAME OF DATE AUTHORITY

DATE AUTHORITY

Beneficiary

Address

Amount. \$

Separation Allowance issued. Yes or No.

P.P.C.S.I.

L. Col.

Name *Jarguhar*

Initials *J.D.*

Bank

Killed in action

DATE	PARTICULARS	CK. NO.	CR.	DR.	ASSIGNED PAY PAID IN CANADA	BALANCE	SPECIAL AUTHORITIES To be initialled by P.M. in every case	INITIALS
<i>1916</i>								
<i>April</i>	<i>Brought forward</i>			<i>902</i>			<i>This overpayment is to be shown as irreconcilable. (H.L. letter 16th 16 see file P29-F)</i>	<input checked="" type="checkbox"/>
<i>July 31</i>	<i>Tfr to N.E. Branch</i>		<i>902</i>					

ASSIGNED PAY.

UNIT.

RANK.

NAME.

NAME OF

DATE

AUTHORITY

DATE

AUTHORITY

Beneficiary

Address

Amount. \$

Separation Allowance issued. Yes or No.

Name

Initials

Bank

DATE

PARTICULARS

CK. NO.

CR.

DR.

ASSIGNED
PAY PAID IN
CANADA

BALANCE

SPECIAL AUTHORITIES
To be initialed by P.M. in every case

INITIALS

Lt. Col.
E.C.

MILITIA AND DEFENCE
SEPARATION ALLOWANCE

543

Name *Boy Lt. Banister* Name of Soldier *Banister J.*
 Address *Charing Cross* Regtl. No.
London Eng Rank
For use of Lady Evelyn Banister. Corps *R.P.C. I.D.*
 Relation to Soldier } *wife.* To what Corps belonging } *Goldstreams.*
 wife, child or mother } when called out }

PAYMENTS

ENGLISH

Month	Year	Cheque No.	Amt.	REMARKS
Aug.	1914			
Sept.		<i>2421</i>	<i>20 -</i>	
Oct.				
Nov.				
Dec.				
Jan.	1915			
Feb.				
March				
Apl.				<i>Killed in action March 20/15</i>
May				
June				
July				
Aug.				
Sept.				
Oct.				<i>Copy sent to England</i>
Nov.				
Dec.				
Jan.	1916			
Feb.				
March				

REPARATION ALLOWANCE

[Faint, illegible handwriting]

[Faint, illegible handwriting]



MILITIA AND DEFENCE
SEPARATION ALLOWANCE

Name *box + 6* Name of Soldier *Darguhar S*
 Address *For Lady Darguhar* Regtl. No.
Wicket Rank *Lt-Col. v*
the Corps *C.P.C.H.I.*
 Relation to Soldier }
 wife, child or mother } To what Corps belonging *Coldstreams*
 when called out

PAYMENTS

ENGLISH

Month	Year	Cheque No.	Amt.	REMARKS
Aug.	1914			
Sept.				
Oct.				
Nov.				
Dec.				
Jan.	1915			
Feb.				
March				
Apl.				
May				
June				
July				
Aug.				
Sept.				
Oct.				
Nov.				
Dec.				
Jan.	1916			
Feb.				
March				

RESEARCH ADVANCE



Faint, illegible markings or text in the center of the page, possibly bleed-through from the reverse side.

A small, faint pink vertical mark or stamp located near the bottom center of the page.

Rank and Name Lt-Col. Farquhar Francis Douglas *D.L.O.*

Env: 2214

Regimental No.

Name and Address of Next-of-kin

Unit

P.P.C.L.I.

Lady Evelyn Farquhar, (Wife)

Date of enlistment

30, Gloucester Place,

Place of birth

England

Portman Square,

London,

Married (Yes or No)

Yes.

Date and place of discharge

If in Permanent Force

Reason for discharge

Character on discharge

Killed in action.

Promotions or appointments

FOR ✓

Report

Record of promotions, reductions, transfers, casualties, etc., during active service. The authority to be quoted in each case.

Place

Date

REMARKS
Taken from Official Documents

Date

From whom received

20/2/14 W.O.

Embarked

Southampton 20th

92010.14 11/12/14 27.4.15

21st S.H.Q.

Killed in action

St Oloi

21st 3/15 19.11.19. ON NK. 09020.

Mentioned in Despatches

Rapid Bay 14/4/15.

Mentioned in Despatches

London Gazette 22-6-15

cc. P.C.L.I.

Entered Voormezele

Enclosure No. 3.

Reported by G. P.C. (41st)

P. P. C. L. I.

BURIAL REPORT

NUMBER RANK AND NAME

Lieut. Col. Farquhar, F.D. (D.S.O.)

DATE OF CASUALTY

Not stated

BY WHOM REPORTED

G?R.C.

NUMBER AND DATE OF REPORT

B707-85

INTERRED AT

Voornezele, Enclosure No.3

VERIFIED

4-11-15

Extracted from
Daily Casualty Sheet No. 255
Dated 5-11-15

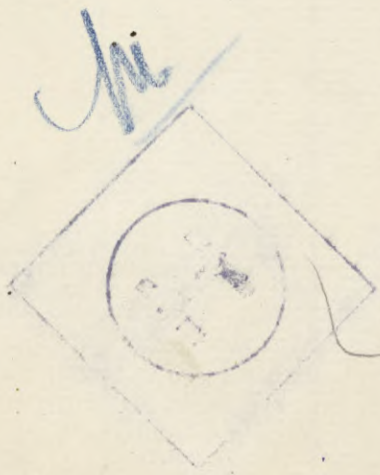

Handwritten:
cis
8-11-15

R. J. A.
21-3-15

Officers

Casualty Form—Active Service.

Regiment or Corps P.P.C.L.I.

R. 19-7-12

Regimental No. - Rank Lt Colonel Name F. D. Farguhar.

Enlisted (a) _____ Terms of Service (a) _____ Service reckons from (a) _____

Date of promotion to } _____ Date of appointment } _____ Numerical position on }
present rank } to lance rank } roll of N.C.Os. }

Extended _____ Re-engaged _____ Qualification (b) _____

Report		Record of promotions, reductions, transfers, casualties, etc., during active service, as reported on Army Form B, 213, Army Form A, 36, or in other official documents. The authority to be quoted in each case.	Place	Date	Remarks taken from Army Form B, 213, Army Form A, 36, or other official documents.
Date	From whom received				
		<u>Embarked.</u>	<u>S' km</u>	<u>20¹²/₁₄</u>	
<u>14. 11</u>		<u>Killed in action.</u>	<u>St. Eloi</u>	<u>21³/₁₅</u>	<u>09020</u>

CANADIAN SECTION
 GENERAL HEADQUARTERS
 3rd L. HELON
 DATE
 Major
 A. A. G.

(a) In the case of a man who has re-engaged for, or enlisted into Section D, Army Reserve, particulars of such re-engagement or enlistment will be entered.
(b) e.g., Signaller, Shoeing Smith, etc., etc., also special qualifications in technical Corps duties.

Report		Record of promotions, reductions, transfers, casualties, etc., during active service, as reported on Army Form B. 213 Army Form A. 36, or in other official documents. The authority to be quoted in each case	Place	Date	Remarks taken from Army Form B. 213, Army Form A. 36, or other official documents.
Date	From whom received				

NAME *Farguhar, F. D. Lieut - Col.*

Regimental No. *Lt. Col.*

Name and address of next-of-kin

Unit *pppl sb*

*Lady Evelyn Farguhar (Wife)
Government House (30 Gloucester Place*

Date of enlistment

Place of " *Ottawa*

Pontoon Sgr.

Married (yes or no) *Yes*

Date and place discharged *L'dn. W.*

Amount of pay assigned monthly \$ *145.00*

Reason for discharge *Killed in Action 20/75*

To whom payable

Character on discharge *London Gazette 13/75*

Date		PAY		Field Allowance		Other Credits	Total Credits	Voucher		Cash Payments	Assigned pay	Other Charges	Total Debits	Remarks, Casualties, etc.
From	To	No. of Days	Rate	Amount	No. of Days			Rate	Amount					
<i>Aug 30</i>	<i>Aug 31</i>	<i>2</i>	<i>5.00</i>	<i>10.00</i>	<i>2</i>	<i>1.00</i>	<i>3.00</i>						<i>Nil</i>	<i>13.00</i>
<i>Aug 22</i>	<i>Aug 30</i>	<i>9</i>	<i>1.00</i>	<i>9.-</i>										
<i>Sep. 1</i>	<i>Sep 30</i>	<i>30</i>	<i>5.00</i>	<i>150.-</i>	<i>30</i>	<i>1.25</i>	<i>37.50</i>	<i>13.00</i>	<i>209.50</i>		<i>48.55</i>	<i>145.00</i>	<i>193.55</i>	<i>15-95</i>
<i>Oct 1</i>	<i>Oct 31</i>	<i>31</i>	<i>6.00</i>	<i>186.-</i>	<i>31</i>	<i>"</i>	<i>38.75</i>	<i>15.95</i>	<i>240.70</i>		<i>145.00</i>		<i>145.-</i>	<i>95.70</i>
<i>1/12/14</i>	<i>20/11/14</i>	<i>30</i>	<i>6.00</i>	<i>180.-</i>	<i>30</i>	<i>"</i>	<i>37.50</i>	<i>95.70</i>	<i>313.20</i>		<i>168.20</i>	<i>145.-</i>	<i>313.20</i>	<i>✓</i>
<i>1/12/14</i>	<i>31/12/14</i>	<i>31</i>	<i>6.00</i>	<i>186.-</i>	<i>31</i>	<i>"</i>	<i>38.75</i>		<i>224.75</i>		<i>79.75</i>	<i>145.-</i>	<i>224.75</i>	<i>✓</i>
<i>1/1/15</i>	<i>31/1/15</i>	<i>31</i>	<i>"</i>	<i>186.-</i>	<i>31</i>	<i>"</i>	<i>38.75</i>		<i>244.75</i>		<i>79.75</i>	<i>145.-</i>	<i>244.75</i>	<i>✓</i>
<i>1/2/15</i>	<i>28/2/15</i>	<i>28</i>	<i>"</i>	<i>168.-</i>	<i>28</i>	<i>"</i>	<i>35.-</i>		<i>203.-</i>		<i>58.-</i>	<i>145.-</i>	<i>203.-</i>	<i>✓</i>
<i>1/3/15</i>	<i>31/3/15</i>	<i>31</i>	<i>5.86</i>	<i>181.66</i>	<i>31</i>	<i>"</i>	<i>38.75</i>	<i>31</i>	<i>255.75</i>		<i>110.75</i>	<i>145.-</i>	<i>355.75</i>	<i>Men</i>

