

Original

1046597

# ATTESTATION PAPER.

No.

Folio.

## CANADIAN OVER-SEAS EXPEDITIONARY FORCE.

### QUESTIONS TO BE PUT BEFORE ATTESTATION.

(ANSWERS).

1. What is your name? *NE* Albert Edward Styles
  2. In what Town, Township or Parish, and in what Country were you born? Southport Lancs Eng.
  3. What is the name of your next-of-kin? Mother Edith Styles
  4. What is the address of your next-of-kin? 473 Bamford Rd. Heywood Lancs
  5. What is the date of your birth? 29<sup>th</sup> April 1893
  6. What is your Trade or Calling? Brick Layer
  7. Are you married? no
  8. Are you willing to be vaccinated or re-vaccinated? yes
  9. Do you now belong to the Active Militia? 60<sup>th</sup> Rifles
  10. Have you ever served in any Military Force? 60<sup>th</sup> Rifles  
If so, state particulars of former Service.
  11. Do you understand the nature and terms of your engagement? yes
  12. Are you willing to be attested to serve in the CANADIAN OVER-SEAS EXPEDITIONARY FORCE? yes
- Albert Edward Styles (Signature of Man).  
Harold Smith (Signature of Witness).

### DECLARATION TO BE MADE BY MAN ON ATTESTATION.

I, Albert Edward Styles, do solemnly declare that the above answers made by me to the above questions are true, and that I am willing to fulfil the engagements by me now made, and I hereby engage and agree to serve in the Canadian Over-Seas Expeditionary Force, and to be attached to any arm of the service therein, for the term of one year, or during the war now existing between Great Britain and Germany should that war last longer than one year, and for six months after the termination of that war provided His Majesty should so long require my services, or until legally discharged.

Albert Edward Styles (Signature of Recruit)  
Date: 1<sup>st</sup> August 1915 Harold Smith (Signature of Witness)

### OATH TO BE TAKEN BY MAN ON ATTESTATION.

I, Albert Edward Styles, do make Oath, that I will be faithful and bear true Allegiance to His Majesty King George the Fifth, His Heirs and Successors, and that I will as in duty bound honestly and faithfully defend His Majesty, His Heirs and Successors, in Person, Crown and Dignity, against all enemies, and will observe and obey all orders of His Majesty, His Heirs and Successors, and of all the Generals and Officers set over me. So help me God.

Albert Edward Styles (Signature of Recruit)  
Date: 1<sup>st</sup> August 1915 Harold Smith (Signature of Witness)

### CERTIFICATE OF MAGISTRATE.

The Recruit above-named was cautioned by me that if he made any false answer to any of the above questions he would be liable to be punished as provided in the Army Act.  
The above questions were then read to the Recruit in my presence.  
I have taken care that he understands each question, and that his answer to each question has been duly entered as replied to, and the said Recruit has made and signed the declaration and taken the oath before me, at Monk Jaw Sash this 1<sup>st</sup> day of August 1915

Harold Smith (Signature of Justice)  
Justice of the Peace  
I certify that the above is a true copy of the Attestation of the above-named Recruit.  
T. Berrett (Approving Officer)

# Description of Albert Edward Fyles on Enlistment.

Apparent Age 22 years 3 months.  
 (To be determined according to the instructions given in the Regulations for Army Medical Services.)

Distinctive marks, and marks indicating congenital peculiarities or previous disease.

(Should the Medical Officer be of opinion that the recruit has served before, he will, unless the man acknowledges to any previous service, attach a slip to that effect, for the information of the Approving Officer).

Height 5 ft. 8 ins.

Chest measurement { Girth when fully expanded 37 ins.  
 Range of expansion 3 ins.

Complexion Fair

Eyes Brown

Hair Black

Religious denominations. { Church of England yes  
 Presbyterian .....  
 Wesleyan .....  
 Baptist or Congregationalist .....  
 Other Protestants .....  
 (Denomination to be stated.)  
 Roman Catholic .....  
 Jewish .....

## CERTIFICATE OF MEDICAL EXAMINATION.

I have examined the above-named Recruit and find that he does not present any of the causes of rejection specified in the Regulations for Army Medical Services.

He can see at the required distance with either eye; his heart and lungs are healthy; he has the free use of his joints and limbs, and he declares that he is not subject to fits of any description.

I consider him\* fit for the Canadian Over-Sea Expeditionary Force.

Date 1st August 1915

*[Signature]*

Place Morojaw, Sark

Capt.  
 Medical Officer.

\*Insert here "fit" or "unfit."

NOTE.—Should the Medical Officer consider the Recruit unfit, he will fill in the foregoing Certificate only in the case of those who have been attested, and will briefly state below the cause of unfitness:—

.....  
 .....  
 .....

## CERTIFICATE OF OFFICER COMMANDING UNIT.

Albert Edward Fyles having been finally approved and inspected by me this day, and his Name, Age, Date of Attestation, and every prescribed particular having been recorded, I certify that I am satisfied with the correctness of this Attestation.

*[Signature]* (Signature of Officer)

Date 1st August 1915

Major 60th Rifles  
 Recruiting Officer

BP 30. 11. 18

# DISCHARGE DOCUMENTS

R. O. No. ....  
H. Q. No. 09829

- Proceedings of Court of Inquiry or on men reported Missing on Active Service.....
- Attestation Papers.....
- Declaration of change of name.....
- Authority for special enlistments.....
- Documents of re-enlisted men.....
- Regimental Conduct Sheet 1.....
- Compulsory Stoppages.....
- Casualty Forms 2.....
- Proceedings on discharge.....
- Corps History Sheet.....
- Date and No. of Deposit Receipt for Purchase Money and Amount.....
- Parchment Certificate.....
- Medical Report for Invalids.....
- Medical History Sheet 1.....
- Proceedings of Regt. Court Martial.....
- Copies of Convictions by Civil Power.....
- Company Conduct Sheet 1.....
- Clothing Transfer Certificate.....
- Inventory of Kit.....
- Last Pay Certificate.....

Name FYGES, ALBERT EDWARD,  
 Regt. No. 104659. Rank Pte.  
 Corps 48th Bn. C.E.F.

*Presumed to have died  
 on or since 10. 11. 1917*

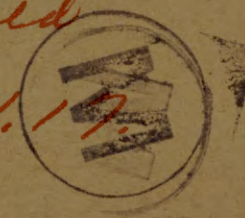

*012. B122-1  
 012. B178-1  
 981. 1237 - 1  
 981. 181 - 1*

*m4  
 16321*  
 M. F. W. 62.  
 50M-9-16.  
 H. Q. 1772-30-935.

*A  
 4-3  
 4-3  
 3-3  
 H*



No. 104659 RANK Pte

NAME Fyles A. E.

T. O. S. 1-8-15  
(DO# 24-1-8-15)

UNIT 68th Battalion

M. D. 10

			PROMOTIONS, TRANSFERS, DISCHARGES, ETC.	
PAID FROM	PAID TO	SIG. OR REC'T	PARTICULARS	AUTHORITY
1915-	1915			
Aug 1	Aug 31	v	on Moore jaw det	Aug paylist.
Sept 1	Sept 15	v		

UNIT SAILED  
APR 28 1918



at 2.

Number 10463-9 Rank Pl

Surname FYLES

Christian Name Albert Edward.

Units 7<sup>th</sup> Bn Can Coy Theatre of War France.

Date of Service 6. 9-3-16. D

Remarks

Latest Address Mrs. Edith Fyles (m)  
271 Bamford Rd.

Roll No. Wooley Bridge, Heywood  
Lancs.  
England.  
200m.-2-21.M. Page 16169

B  
T

U.S. DEPT. OF AGRICULTURE

SEP. 12 1922

REG. NO.

21/7536



Name *Albert Edward* FYLES. *A.I.C.* Rank *Pvt.* Reg. No. 104659

Unit 3rd. Pioneer Battalion. 473 Bamford Rd. Heywood  
Edith Fyles, 136, Peel Lane, Heywood. *Lanes.*

Next of Kin *Lanes.*

Date 1916	Movement	Place	Casualty	List No.	Notified N/K O.	W.O. List
<i>Apr</i> 12	<i>No 15 Cas. Coy. Sta</i>		<i>G.S.W upper limb</i>	<i>A31</i>	<i>3/5/16</i>	<i>6037</i>
" 19	<i>Rept. from Res. Retd. to Duty</i>		<i>do</i>	<i>A109</i>		
Nov. 13.	No. 9. Can. Fld. Amb.		Tonsillitis.	A212.		
" 15.	TO DUTY.		do	A212		
1917.						
Apr. 10.	No. 4 Sty. Hsp.	Arques.	SW. R&L Thigh.	A305.		M2251 18417.
" 12.	No. 10 Sty. Hsp.	St. Omer.	do.	A306.		
" 18.	Ont. Mil. Hsp.	Kent.	do	B391.		
May 8.	Discharged.		do.	B404.		



(699-2-1212 (over))

CARD NO.



SURNAME.

Fyles

CHRISTIAN NAMES

Albert Edward

REGL. NO.

1044  
68th

RANK

659  
(1st R.I.)

UNIT

FORMER CORPS

nil.

FOLL.

2nd

NEXT OF KIN.

NAMES IN FULL

Fyles, Mrs. Edith

RELATIONSHIP TO SOLDIER

Mother

ADDRESS

473 Bamford Rd. Heywood  
253  
Lancs. Eng.

CHANGE OF ADDRESS

COUNTRY OF BIRTH

England

Southport, Lancs.

DATE

Apr. 29th 1893.

PLACE OF ATTESTATION

Moose Jaw, Sask.

DATE

Aug. 1st 1915.

25 25-9-15 2/2

also nickn. Mrs. E. Wright.  
1005 Athabasca St. E.  
Moose-jaw Sask.

MARRIED

SINGLE *yes*

WIDOWER

TRADE OR CALLING

*Brick Layer*

RELIGION

*Church of England*

DESCRIPTION.

APPARENT AGE

*22*

YEARS

*8 1/2*

MONTHS

HEIGHT

*5' 3 1/2"*

FEET

INCHES

CHEST MEASUREMENT

*37*

INCHES

EXPANSION

*3*

INCHES

COMPLEXION

*Fair*

EYES

*Brown*

HAIR

*Black*

DISTINGUISHING MARKS

*Not stated.*

MEDICAL EXAMINATION.

PLACE

*Moosejaw, Sask.*

DATE

*Aug. 1<sup>st</sup> 1915.*

*Present Address*

*Not stated.*

✓  
Fyles, A.E., Pnr. 104659 <sup>7<sup>th</sup> B.W.</sup> 3rd Pnr. 649-F-1212

Med. & Dec. (Mother) Mrs. Edith Fyles.  
271 Bamford Rd.,  
Hooley Bridge, Heywood  
Lancs., England.

P. & S. (Mother) Address as above.

Mem. Cross. (mMother) " " "

*209-819 for 1914-15 Star  
" " B.M.  
" " B.W.M*

JUN 25 1921  
Scroll Desp. \_\_\_\_\_ Reqn. No. 248547  
57792  
DEC 20 1921  
Plague Desp. \_\_\_\_\_ Reqn. No. 21574. 9m 5

M

48625 MAR 23 1921

1136

Name **FYLES Albert Edward** Pte. **R.L.** Reg. No. **104659**  
 Rank **Rank**  
 Unit **7th. Battalion.** **25 F. 1737 Hadley Bridge**  
 Next of Kin **Mrs. Edith Fyles, 255 Bamford Rd, Heywood, Lancs.**  
**271**

Date	Movement	Place	Casualty	List No.	Notified N/K O.	W.O. List
1917						
10-11	MISSING			A.77	M-6444	949
10-11-17	Presumed to have Died on service	Pt. 2 O. 113 D/27-11-17				A/B 2090c





Name

Jyles Albert Edward

Rank

Pte

Reg. No.

257.1737  
104659

Unit

7th Bn

Next of Kin

Mrs Edith Jyles 255 Bamford Rd

Date

Movement

Place

Casualty

List  
No.Notified  
N/K O

W.O. List

11  
10-11-17

Missing

Heywood Lane S,  
A77 2W6 XV

Pt 250 113/27-11-17

949

19-3-18

Adm

22-4-18

Next of Kin

19-4-18

Chp

21-5-18

Estates

10-11-17

Presumed Dead

A211

13/5/18



NAME Fyles. Albert Edward.

H. Q. FILE No. 649-

REGT'L. NO. 104659

RANK AND CORPS Pvt. 1 3rd Pioneer. (Former 6.8th 1st R.D)

CABLE		NATURE OF CASUALTY
NO.	DATE	
M6097.	3-5-16.	<sup>C. new 7th Bn.</sup> adm. to 4015 Cas. S. Station Apr 12, ysw. upper extremities. ✓
M2251.	19-4-14.	Admitted to Four Stat. Hosp. St. Omer April 11th 1914 (Shrapnel thighs) ✓
26-7 M. 6444	1/12/17	Rept. missing Nov. 1917 ✓
Doth. Miss Sect A. F. B2090	22-7-18.	Rev. rep. missing now for official purposes presumed to have died on or since Nov. 10, 1917.

LIST No.	HOSPITAL	DATE OF ADMISSION	REMARKS
A 31.	15 Cas Cl. Stat.	12-4-15	U.S. 21 Upper Extremities
A 109	Reported from Base	19-4-16	" " " " ret'd to Duty
A 212-	1199 - Cap. Fl. Amb.	13-11-16	<del>gonorrhea</del>
A 212	To duty	15-11-16	gonorrhea
A 305.	#4 Stat. Argues	10-4-17.	S.W. Thigh R. & L.
A. 306.	#10 Stat. Sk Ulmer	12-4-17.	S.W. Thighs.
B 391.	Unt. Mil. Weyington Kent	12-4-17	G.S.W. Thighs.
B. 404.	Discharged.	8-5-17.	Sw. Thighs 13-6-17
A 77-1	Rept from Base	10-11-17	Missing B Co Regt.
A 211	Prev. Rept miss. now for offic. purposes presumed to have died on or since.	10-11-17	

Surname *Fyles.* Christian Name or Names *A. E.* Reg. No. *104 659*  
 Rank *Pte.* Unit *3rd P.M. Bn* Co. Troop Batty.  
 Hospital *(7 Bn. B. Co.)* Date of Admission

Transferred *15 Gas blg station* Hosp. *12.4.16*

*# 9 Gas blg. Std. Amb.* Hosp. *13.11.16*

*# 4 Sta. Hosp. Arques.* Hosp. *10.4.17*

*10 Stahy & Omer.* Hosp. *12.4.17*

Diagnosis *L.S.N. upper & lower limbs*

(1) Later Diagnosis (if changed) *Lorsillitis*  
 (2) *S.W. Thigh. R. & L.*  
 (3)

Additional Diagnoses: If more than one state present

*Now for official purposes presumed to have*  
*Died on or since 10-11-17*

DISPOSITION

Date

*To duty 19-4-16*

" REMARKS " *15-11-16*

*Des. 8.5.17*

*U.L. 4.5.16. A 31*  
*" 7-8-16 A 109*  
*" 6.12.16 A 212*  
*" 19.4.17 A 303*  
*" 20.4.17 A 306.*  
*28.4.17 B 391.*  
*16.5.17 B 404*  
*1.12.17 A 77. R. & B. Missing 10.11.17 JHO*  
*13-5-18 A 211*

**A.M.D. 2 DEPT.**  
**Boh. of D.G.M.S. O.M.F.C. London.**

*R*

EPITOME OF HOSPITAL TREATMENT.

Hospital

Adm.

1. *Ontario Hill Copington* 18.4.17

2.

3.

4.

5.

6.

7.

Rank Name **FYLES, Albert Edward** Reg'l No. **104659**  
 Unit **68th to 48th Bn.** If in perm. Corps, }  
 What Unit? Married or Single **Single.**

Place and Date of Enlistment **Moose Jaw, Sask., 1st Aug. 1915.** Place of Birth **Southport, Lancs., England.**

Name and Address, Next-of-Kin **Edith Fyles,**  
~~271~~ **Hookey Bridge,**  
**475, Bamford Rd. Heywood, Lancs.** Relationship **Mother.** 103/

*AUTH CAPT CHEVALIERS LETTER* (auth. letter from N/K on file)  
 Assigned Pay Monthly \$ **27-6-17** Payable to

*Mx  
16-3-21  
MOS*

Separation Allowance \$ Payable to

Relationship

**NYE R.D. No. 2279**  
**File R.D. No. 71737**  
**Category 11 KA**  
 15/5/14

Relationship

Discharge, Date and Place Reason Character

Report		Record of promotions, reductions, transfers, casualties, etc., during active service. The authority to be quoted in each case.	Place	Date	REMARKS Taken from Official Documents
Date	From whom received				
10.10.16	ofc 48 <sup>th</sup>	<i>Arrived in England.</i>		5/10-15	
13.1.16	ofc 48 <sup>th</sup>	<i>TOS from 3<sup>rd</sup> Bn 6 days T.P. Abs. awl.</i>	<i>Rebow Bn</i>	10.10.15	<i>pt 2<sup>nd</sup> 171</i>
28.1.16	"	<i>forfeit 4 days pay. To be paid as laid down in A. 882. Rul. for the Pay of the Army 1914</i>	<i>Wandling</i>	12.1.16	<i>PT II. 11.</i>
		<i>Embarked for France.</i>		28.1.16	<i>PT II 26 Sp D.O. 24.1.16</i>
4. 5. 16	3 <sup>rd</sup> Pioneers	<i>Nº 15 bas: blq: Str</i>	12. H. 16	In the 7d	<i>BLA 31 GSW upper extremities</i>
4. 8. 16	do	<i>Returned to duty</i>	<i>Fields</i>	19-4-16	<i>CL 109 do</i>
6-12-16	do	<i>Nº 9. Can fld amb</i>	do	13-11-16	<i>CL 212 Louislhis 85.</i>
"	do	<i>To duty</i>	do	15-11-16	" "

9 MAR 1916

104659 Jyles A. E.

Report		Record of promotions, reductions, transfers, casualties, etc., during active service. The authority to be quoted in each case.	Place	Date	REMARKS Taken from Official Documents
Date	From whom received				
19.4.17	3 <sup>rd</sup> Fin	No 4 Stationary Hospital	Croques	10.4.17	C.L.A. 305 (S.W. Dept R & I)
20.4.17	-	No 10 Stationary Hosp.	St. Omer	12.4.17	- 306. (")
28.4.17	bl "	Admitted Contarion Mil Hosp	Grp Kent	18.4.17	bl B291 G.I.R. Inghra
1.5.17	B.L. Regt	Admitted to Hosp in Eng is J.G.S from 3 <sup>rd</sup> Fin	Seaford	18.4.17	Pt II G. 53.
3.5.17	3 <sup>rd</sup> Fin	Imvra War + Posted to B.L. Regt	do	17.4.17	" " 51
10.5.17	1 <sup>st</sup> Res Bn	J.G.S on dis from Hosp	do	8.5.17	" " 127.
16.5.17	bl 3 <sup>rd</sup> Fin	Dischgd from Contarion Mil Hosp	Croques Kent	8.5.17	bl B404 G.I.R. Inghra
19.5.17	B.L. Regt	became a patient in Hosp + J.G.S on posting to 1 <sup>st</sup> Res Bn	Seaford	18.5.17	Pt II G. 71
27.8.17	1 <sup>st</sup> Res Bn	J.G.S to 7 <sup>th</sup> Bn	do Pte	26.8.17	Pt II G. 234 7 Bathn 11.9.17
27.11.17	7 Bn	Missing after action	do Pte	10.11.17	" " 1134 C.L.A. 77 d/30-11-17 S.O.S. Pt II O. 247-1-18.
13.5.18	6 <sup>th</sup>	Presumpt missing mod for official purposes presumed to be dead or sound	"	10.11.17	C.L.A. 211

with 103  
checked  
30.8.17  
J.H.



Rank *Pte.* Name **FYLES, Albert Edward**

Reg'l No. **104659**

Unit **68th to 48th Bn.** If in perm. Corps, What Unit?

Married or Single **Single**

Place and Date of Enlistment **Moose Jaw, Sask., 1st Aug. 1915.** Place of Birth **Southport, Lancs., England.**

Name and Address, Next-of-Kin **Edith Fyles, 473, Bamford Rd., Heywood, Lancs.** Relationship **Mother.**

Assigned Pay Monthly \$ **15.00 Feb, 1, 1916.** Payable to **Mrs. Edith Fyles,** Relationship **137 Peel Lane,**

Separation Allowance \$ Payable to **Heywood, Lancs.** Relationship **Entered on N.E. Card Index**

Discharge, Date and Place **M. O. P. D. 10.11.17** Reason **CL A 211.13.18** Character **AM**

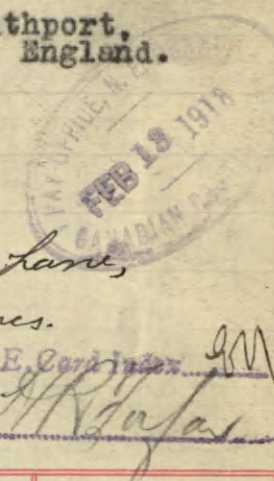

Date		PAY			Field Allowance			Other Credits	Total Credits	Voucher		Cash Payments	Assigned pay	Other Charges	Total Debits	Balance	Remarks, Casualties, etc.
From	To	No. of Days	Rate	Amount	No. of Days	Rate	Amount			No.	Date						
10/9/15	31/10/15	46	1.46	46.00	46	1.00	46.00	50.60	311		29.20			43.80	6.80		
1/11/15	30/11/15	30	1.00	30.00	30	1.00	30.00	33.00	401		14.60			31.63	8.17		
1.12.15	31.12.15	31	"	31.00	31	"	31.00	34.10	463		14.60			14.60	27.67		
1.1.16	31.1.16	31	"	31.00	31	"	31.00	34.10	530		17.03		11.00	35.34	26.43	absent for 6 days 20.9.15 to 1.10.15 assign 15.00 Feb. 1. 1916.	
1-2-16	29.2.16	29	"	29.00	29	"	29.00	31.90	613		14.60			27.41	30.92	O.P. stand Feb. 1st.	
1-3-16	31-3-16	31	"	31.00	31	"	31.00	34.10	719		7.30			29.84	35.18		
				198			19.80	217.80	840		12.41	15.00		182.62	35.18		
									652		17.04						

Statement of  
MAY 18 1918  
Account **13034cr**

BALANCE TRANSFERRED TO NEW LEDGER.  
Carried forward to Large Ledger sheet



9394

MILITIA AND DEFENCE

7414

## ASSIGNED PAY.

To whom Mrs. Edith. Fyles. ✓

By whom assigned Fyles. Edward. Albert. ✓

Address 137. Peel Lane, Heywood. ✓

Regtl. No. 104659. ✓

Lancs. ✓

Rank Private.

Corps, &amp;c. 3rd. Pioneers. ( 48th Battalion)

Rate \$15.00. ✓

Date to Commence 1st February. 1916.

## PAYMENTS.

Month	Year	Cheque No.	Amt.	REMARKS
Aug. Jan.	1916			
Sept. Feb.		127477	15	✓
Oct. March		155593	15	✓
Nov. Apl.		5893	15	✓
Dec. May		36576	15	✓
Jan. June	1916	✓ 63162	15	✓
Feb. July		94994	15	✓
March Aug.		132031	15	✓
Apr. Sept.		164144	15	✓
May Oct.		201681	15	✓
June Nov.	150	249140	15	✓
July Dec.		280770	15	✓
Aug. Jan.	1917	326313	15	✓
Sept. Feb.		361257	15	✓
Oct. March		405333	15	✓
Nov. Apl.			210	✓
Dec. May				
Jan. June	1917			
Feb. July				
March Aug.				

A.P. checked & found correct, W. Swannell

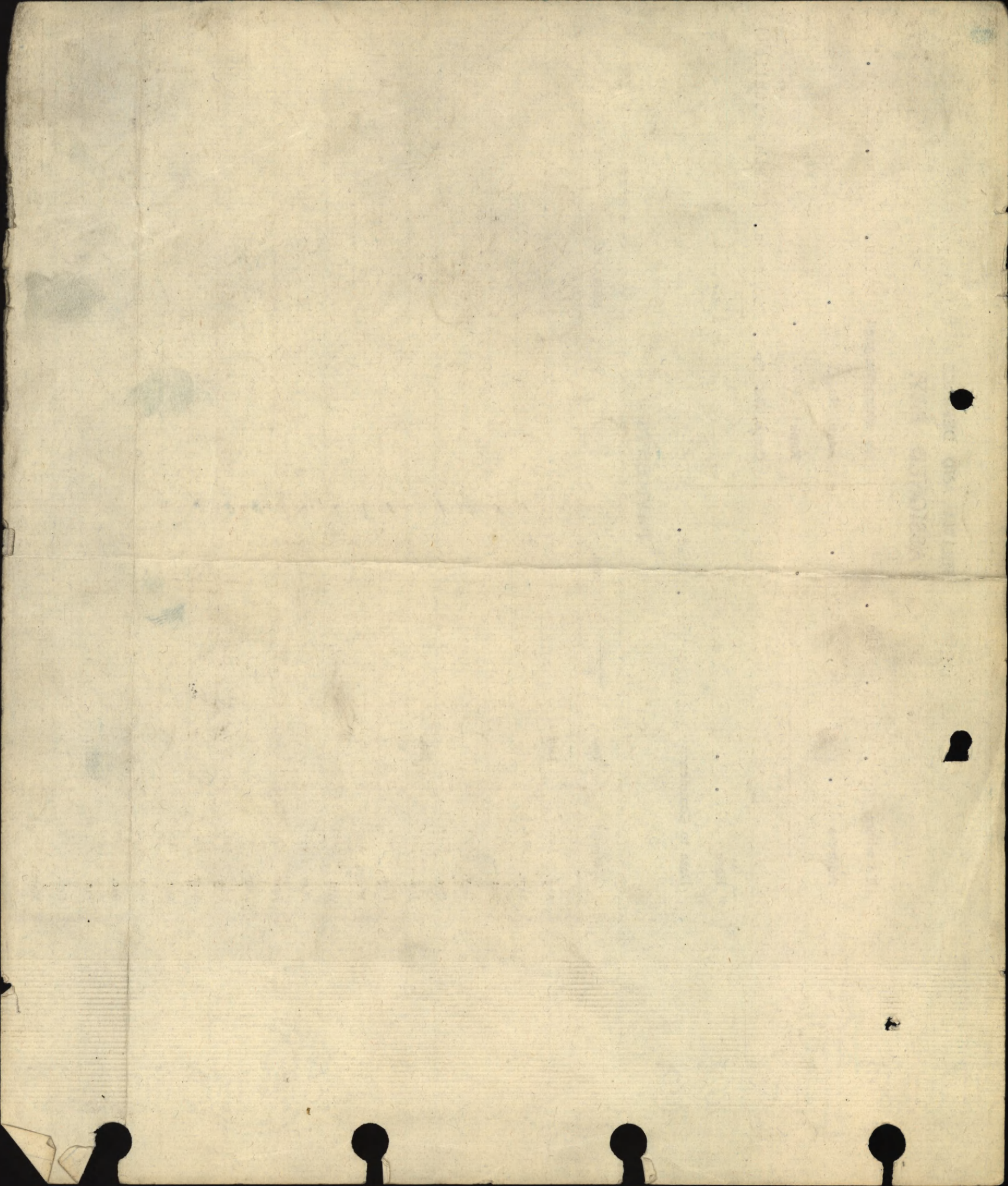

MILITIA AND DEFENCE  
ASSIGNED PAY.

To whom *Mrs. Edith Dyles*  
Address *255 Bamford Rd.*  
*Heywood Lancs*

By whom assigned *Dyles A.E.*  
Regtl. No. *104659*  
Rank *Pte.*  
Corps, &c. *7 Btn.*

Rate *15*  
Date to commence *1/12/17*

PAYMENTS.

*Mother*

Month.	Year.	Cheque No.	Amt.	Pay Sheet Deduction.	REMARKS.
Jan.	1916				<i>Missing 10/1/17 6.2.27 30/1/17</i>
Feb.					
Mar.					
April					
May					
June					
July					
Aug.					
Sept.					
Oct.					
Nov.			<i>15</i>		
Dec.					
Jan	1917				
Feb.					
Mar.					
April					
May					
June					
July					
Aug.					

*68 Bn*

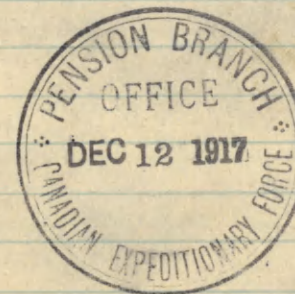

*na am*  
*high*  
*O.K.*  
*may*

# ASSIGNED PAY.

By whom assigned

Regtl. No.

Month.	Year.	Cheque No.	Amount.	Pay Sheet.	REMARKS.
Sept.	1917				
Oct.					
Nov					
Dec.					
Jan	1918				
Feb.					
Mar.					
April					
May					
June					
July					
Aug.					
Sept					
Oct.					
Nov.					
Dec.					
Jan	1919				
Feb.					
Mar.					

## Casualty Form—Active Service.

Regiment or Corps **48th BATTALION, C.E.F.**Regimental No. 104659 Rank Pte Name Syles (A. S.) Albert EdwardEnlisted (a) 1/8/15 Terms of Service (a) war Service reckons from (a) 1/8/15

Date of promotion to present rank } Date of appointment to lance rank } Numerical position on roll of N.C.Os. }

Extended \_\_\_\_\_ Re-engaged \_\_\_\_\_ Qualification (b) \_\_\_\_\_

Report		Record of promotions, reductions, transfers, casualties, etc., during active service, as reported on Army Form B. 213, Army Form A. 36, or in other official documents. The authority to be quoted in each case.	Place	Date	Remarks taken from Army Form B. 213, Army Form A. 36, or other official documents.
Date	From whom received				
		<i>Arrived in England</i>	<i>England</i>	<i>5-10-15</i>	
		<i>EMBARKED FOR FRANCE.</i>			
				<i>10/2/16</i>	<i>104/P.N.R./3/2</i> <i>121/7542/S.D.2.</i>
<i>15.4.16</i>	<i>Ob. Unit.</i>	<i>Bullet. Wk. Foot.</i>		<i>13-4-16</i>	<i>B213. 15-4-16.</i>
<i>22.4.16</i>	<i>Ob. Unit.</i>	<i>Returned to Duty.</i>		<i>19-4-16</i>	<i>B213. 22-4-16.</i>
<i>15.4.16</i>	<i>15.6.6.S.</i>	<i>f.S.W. VIII - 1 St.</i>	<i>adw. 15.6.6.S.</i>	<i>15-4-16</i>	<i>A36. 15-4-16.</i>
<i>15.4.16</i>	<i>10.6.6.S.</i>	<i>f.S.W. R. Foot.</i>	<i>adw. 10.6.6.S.</i>	<i>11-4-16</i>	<i>1736. 15-4-16.</i>
<i>16.4.16</i>	<i>1.6.7.A.</i>	<i>f.S.W. R. Foot.</i>	<i>trans. 13.6.6.S.</i>	<i>12-4-16</i>	
<i>18.11.16</i>	<i>983A</i>	<i>Insulted</i>	<i>adw. 1.6.7.A.</i>	<i>11-4-16</i>	<i>A36. 16-4-16</i>
			<i>trans. 10.6.6.S.</i>	<i>12-4-16</i>	
<i>14.4.17</i>	<i>807 h.G.Co.</i>	<i>wounded.</i>	<i>ad. 983A</i>	<i>13.11.16</i>	<i>Just ab 8.165</i>
<i>10.4.17</i>	<i>4 Stalg.</i>	<i>S.W. Thighs</i>	<i>ad. 10 Stalg</i>	<i>15.11.16</i>	
<i>12.4.17</i>	<i>"</i>	<i>S.W. Thighs</i>	<i>To 4 Stalg</i>	<i>9.4.17</i>	<i>B.213. Dec. 201.</i>
<i>12.4.17</i>	<i>10 Stalg</i>	<i>"</i>	<i>To 10 Stalg</i>	<i>10.4.17</i>	<i>W.3032-242.</i>
<i>17.4.17</i>	<i>H.S. S. Depot</i>	<i>Invalidated (wounded) by medical to B.E. Regt. Depot. S. Depot.</i>	<i>at. 10 Stalg</i>	<i>12.4.17</i>	<i>" - 258</i>
				<i>17.4.17</i>	<i>" - 264</i>

(a) In the case of a man who has re-engaged for, or enlisted into Section D, Army Reserve, particulars of such re-engagement or enlistment will be entered.

(b) Signaller, Shoing Smith, etc., etc., also special qualifications in technical Corps duties.

*Lieut. J. W. H. A.A.G.*  
*Adv. Sec. 3rd Lt. G.H. [P.T.O.]*

Report		Record of promotions, reductions, transfers, casualties, etc., during active service, as reported on Army Form B. 213, Army Form A. 36, or in other official documents. The authority to be quoted in each case.	Place	Date	Remarks taken from Army Form B. 213, Army Form A. 36, or other official documents.
Date	From whom received				
15-17 <del>14-17</del>	BBNS	102 B.C.R.D.	Seaford	184.12 <del>14-17</del>	<i>St. John's</i> Lieut for Lt. Col 1/c Records, C. E. F. Lt. D.O. 53 <u>Columnar</u> <u>St. Aust Rgt B.C.R.D.</u>
18/5/17	overd	Sos. B.C. Regt dep't on Posting to 102 B.C.R.D.	Seaford	19/5/17	P + 2 No 71 <u>Columnar</u> Lt. St. Aust Rgt B.C.R.D.
10/5/17	OC 1st Res	TAKEN ON STRENGTH OF 1st CAN. RES. BATTN.	Seaford	8/5/17	St II 127
27-8-17	1st Res	PROCEEDED ON DRAFT TO... 7th... BATT	Seaford	26-8-17	Pt II 234.
9.9.17 27.11.17	unit O.C. 7th	ON STRENGTH 7th BATTN CAN JOINED UNIT missing after action	BASE DEPOT	28/8/17 6.9.17 10-11-17	Pt II 85 d. 11.9.17 B 213 K 216/31734. Pt. II 0.113 d. 27.11.17 K 216/31734 Pt. II No. 2...d/2

CERTIFIED CORRECT.  
 4 SEP 17  
 CAN. RECORD LONDON.

*Phuaukoe*  
 LIEUT.  
 FOR L-COL.  
 A. A. G.







A43

# ORIGINAL.

104659

129

## MEDICAL HISTORY SHEET.

Surname ny Lyles Christian Name Albert Edward

Examined { on 1st day of August 1915  
at Moose Jaw, Sask  
Birthplace { City or Town Southport,  
County Lancs., England

Approved by J. M. Leask  
Rank Capt. M.O.

Apparent age 22 yrs 3 mos.  
Trade or occupation Brick layer  
Height 5 Feet 8 Inches.  
Weight \_\_\_\_\_ Lbs.  
Chest measurement { Minimum 34 inches.  
Maximum expansion 37 inches

Date	Fit or Unfit	EXAMINED FOR RE-ENGAGEMENT,
		<u>24 APR 1917</u> M.O.
		M.O.
		M.O.
		M.O.
		M.O.

Physical development \_\_\_\_\_ M.O.  
Small-Pox Marks \_\_\_\_\_ M.O.  
Vaccination Marks { Arm Right Left  
Number \_\_\_\_\_

Date	Result	VACCINATIONS.
<u>14/8/15</u>	<u>None</u>	M.O.
<u>Jan 2</u>	<u>18-717</u>	<u>YAB</u> M.O.
		<u>1. 16. 716</u> M.O.

When Vaccinated last \_\_\_\_\_  
(a) Marks indicating congenital peculiarities or previous disease \_\_\_\_\_  
(b) Slight defects but not sufficient to cause rejection \_\_\_\_\_

Date	Result	ANTI-TYPHOID INOCULATIONS, ETC.
<u>14/9/15</u>	<u>1st</u>	<u>J. M. Leask</u> M.O.
<u>16/9/15</u>	<u>2nd</u>	<u>EEEE</u> M.O.
<u>20/9/15</u>	<u>3rd</u>	<u>EEEE</u> M.O.

Enlisted on 1st day of August 1915 at Moose Jaw, Sask.

Joined on enlistment	CORPS	REG'TL NUMBER	HABITS	DATE
	<u>68th B. Balton</u> <u>M. J. Detach.</u>	<u>104659</u>		
Transferred to..	<u>48th BATTALION, C.E.F.</u> <u>7th Bn.</u>			

### EXAMINED OR DISCHARGED BY A MEDICAL BOARD.

STATION.	DATE.	DISEASE.	RESULT.

N. B.—This sheet to be disposed of in accordance with instructions in the Regulations for Army Medical Service, on the man becoming non-effective; the date and cause being stated on next page.

CANADIAN

J. Mo I

Christian Name *Albert Edward*

Surname *Fyler*

STATION.	Date of Arrival at the Station.	DATES OF						DISEASE.	Number of days in Hospital.	Remarks on nature of the disease : how induced ; if mild or severe ; if completely recovered from ; whether any particular treatment was adopted. In venereal cases state nature of primary disease, and whether mercury has been given. If an accident, state whether it occurred on duty and whether a Court of Inquiry was held. Date of issue and particulars of artificial teeth or surgical appliances supplied. Particulars of prophylactic inoculations.	Signature of Medical Officer.
		Admission into Hospital.			Discharge from Hospital.						
		Day	Month	Year	Day	Month	Year				
No 15 Cas Cdy Stat.		12	4	16	19	4	16	G.S.W upper 7, extremities	7	Returned to duty	A.31-109.
No. 9. Can. Fld. Amb., ONTARIO MILITARY HOSPITAL ORPINGTON, KENT.		13	11	16	15	11	16	Tonsillitis.		Returned to duty	A. 212. REB
		18	4	17	8	5	17	G.S.W. Both Thighs.	21	Shrapnel wounds in both thighs. Much flesh wounds and not healed.	R. J. Barr Capt. Comd.

Duplicate Medical History Sheet posted to here. *H.H.*

Duplicate Medical History Sheet posted to here. *F.S.*

ONTARIO MILITARY HOSPITAL

ORRINGTON.

## MEDICAL CASE SHEET.\*

No. in Admission and Discharge Book.	Regimental No.	Rank.	Surname.	Christian Name.
2-T.1602.	104659.	Sgt Plt	Fyles.	A. E.
Year	Unit.	Age.	Service.	
1917.	3 <sup>rd</sup> Canadian Trenches.	24.	29/12	
Station and Date.	Disease			
	G. S. W Both Thigh			
	Patient States			
	Enlisted July 5 <sup>th</sup> 1915 Sask. Canada			
	Went to France March 9 <sup>th</sup> 1916			
	When on Vimy Front was wounded			
	on April 9 <sup>th</sup> 1917. in both thighs			
	caused by Shrapnel.			
	When wounded was taken in			
	April 9 <sup>th</sup> 9 <sup>th</sup> Field ambulance.			
	April 9 <sup>th</sup> 4 <sup>th</sup> Casualty clearing and			
	was inoculated			
	April 12 <sup>th</sup> 10 <sup>th</sup> Stationary St Owen.			
	April 18 <sup>th</sup> B.M. Hospital.			
	Previous Illness			
	Wounded April 1916. by machine Gun			
	Bullet in foot. completely healed.			
	Present Condition:-			
	Shrapnel wounds on both thighs upper			
	Left thigh. small flesh wounds anterior			
	surface in upper third. Right thigh			
	small <sup>cut</sup> wound. on internal surface of			
	upper third Shrapnel can be felt			
	with probe			
April 21 <sup>st</sup>	Received Inoculation 1500 Units			
	Robert [Signature] CAPT, C.A.M.C. M. O. WARD ONTARIO MILITARY HOSPITAL.			

\*The first and last entries will be signed, and transfers from one Medical Officer to another, attested by their signatures.

Station  
and Date.

May 8<sup>th</sup> 1917 Discharged to *Farbough & Party*

*R. Davis*  
.....CAPT, O.A.M.C.  
M. O. WARD  
ONTARIO MILITARY HOSPITAL.

2

CLINICAL CHART.

Army Form B. 181

46

Corps 3rd Inf. Pioneer (att. comd. C. 4th Bde)  
 No. 104659 Rank and Name pte Fyles  
 Disease g. sw. both thighs Date of admission \_\_\_\_\_

Military Hospital \_\_\_\_\_  
 Age 24 Service 20/12  
 Date of discharge 8-5-17 Result To Duty

Dates of Observation	Time																												
	18		19		20		21		22																				
Days of Disease																													
Temperature Fahrenheit	Time																												
	A.M.	P.M.	A.M.	P.M.	A.M.	P.M.	A.M.	P.M.	A.M.	P.M.	A.M.	P.M.	A.M.	P.M.	A.M.	P.M.	A.M.	P.M.	A.M.	P.M.	A.M.	P.M.	A.M.	P.M.	A.M.	P.M.	A.M.	P.M.	A.M.
107°																													
106°																													
105°																													
104°																													
103°																													
102°																													
101°																													
100°																													
99°																													
98°																													
97°																													
Pulse per Minute																													
Respirations per Minute																													
Motions per 24 hours																													

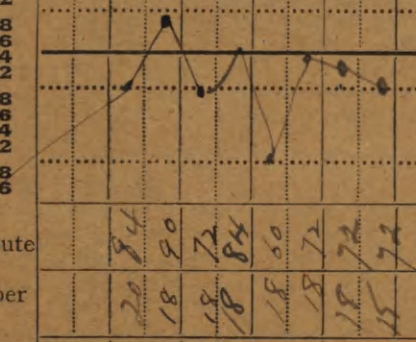

Signature Chas Palmer M.D. In charge of case.





W I L L.

In the events of my  
 death, I give the whole  
 of my pay, property,  
 & effects too my  
 Mother Mrs E Fyles  
 136 Peel Lane  
 Heywood  
 Lancashire

Eng

Signed this 6th. day of  
 March 1916.

Pte A E Fyles 104659

3rd Pioneer Batt, 48th Canadians

RECORDS REGISTRY O.M.F. OF C.	
GREEN ARBOUR HOUSE, OLD BAILEY, LONDON, E.C. 4.	
R.L.	
REF TO	MA3
5 - JUN. 1918	
%	L/R
FILE CHARGED	SINCE
TO	
ACTED ON	

*Certified as a true copy of the  
 original will of.....*

*A. W. B. B. B.*  
 for Lt.-Col. the B. B. B.

NOTE. No.104659 Pte.A.E Fyles. 3rd Pnr.  
 PRES.DEAD.10-11-17.C.B.A-211.345/3.  
 TRANSFERRED. 23-5-18.  
 (BAC.) 257D1.

*Ly*

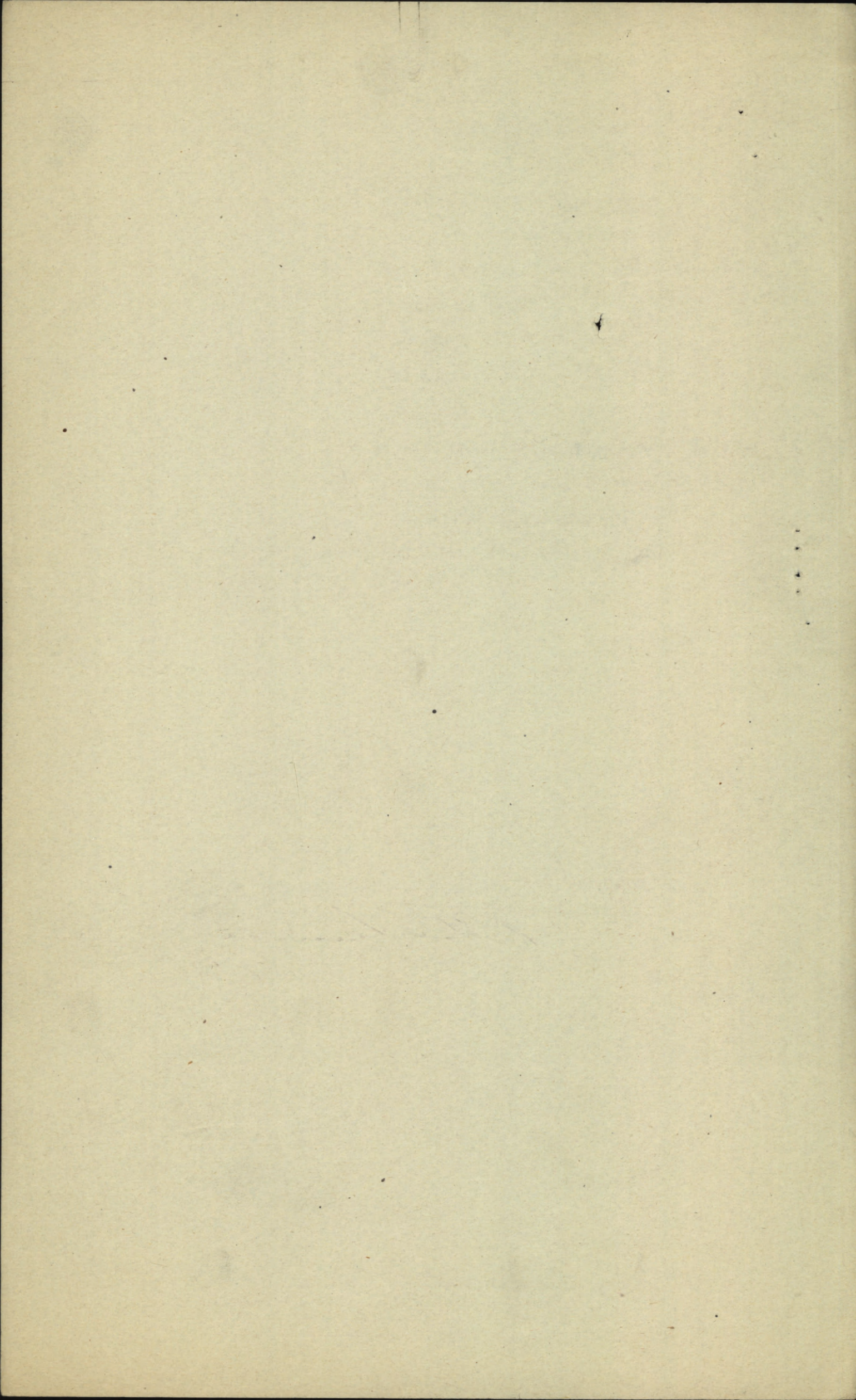





Pte. A E Lyles 104659  
3rd Pwr. Bn.

14

WILL

In the event of my  
death, I give the whole  
of my pay, property  
& effects to my  
mother M<sup>rs</sup> E Lyles  
136 Park Lane  
Hollywood  
London

Witness my hand  
this 6<sup>th</sup> day of  
March 1916.

Pte A E Lyles 104659  
9<sup>th</sup> Pioneer Bn, 48<sup>th</sup> Canadians

ESTATES BRANCH  
DEC 18 1919  
MILITIA DEPT.

09581

7 Br

Pires D

10-11-17

T-23-5-18

a 211 345/3

