

The correct date of birth shown on certificate is 12th July 1899.

15th Party, 67a

Certified copy
J. W. Swinburn

677

ATTESTATION PAPER.

No. 83912

Folio.

CANADIAN OVER-SEAS EXPEDITIONARY FORCE.

QUESTIONS TO BE PUT BEFORE ATTESTATION.

(ANSWERS).

1. What is your name?..... Walter Ernest Gillion
 2. In what Town, Township or Parish, and in what Country were you born?..... Markham, Ont.
 3. What is the name of your next-of-kin?..... (mother) Mary Gillion.
 4. What is the address of your next-of-kin?..... 103 Lindsay Avenue, Toronto, Ont.
 5. What is the date of your birth?..... 12th July 1893.
 6. What is your Trade or Calling?..... Grocery Clerk & Stevedore
 7. Are you married?..... No.
 8. Are you willing to be vaccinated or re-vaccinated?..... Yes.
 9. Do you now belong to the Active Militia?..... Yes.
 10. Have you ever served in any Military Force?..... Yes.
If so, state particulars of former Service. Yes. 18 weeks
 11. Do you understand the nature and terms of your engagement?..... Yes.
 12. Are you willing to be attested to serve in the CANADIAN OVER-SEAS EXPEDITIONARY FORCE?..... Yes.
- (Sd) W. E. Gillion (Signature of Man).
(Sd) P. Roberge (Signature of Witness).

DECLARATION TO BE MADE BY MAN ON ATTESTATION.

I, Walter Ernest Gillion, do solemnly declare that the above answers made by me to the above questions are true, and that I am willing to fulfil the engagements by me now made, and I hereby engage and agree to serve in the Canadian Over-Seas Expeditionary Force, and to be attached to any arm of the service therein, for the term of one year, or during the war now existing between Great Britain and Germany should that war last longer than one year, and for six months after the termination of that war provided His Majesty should so long require my services, or until legally discharged.

Date 11 Feby 1915
(Sd) W. E. Gillion (Signature of Recruit)
(Sd) P. Roberge (Signature of Witness)

OATH TO BE TAKEN BY MAN ON ATTESTATION.

I, Walter Ernest Gillion, do make Oath, that I will be faithful and bear true Allegiance to His Majesty King George the Fifth, His Heirs and Successors, and that I will as in duty bound honestly and faithfully defend His Majesty, His Heirs and Successors, in Person, Crown and Dignity, against all enemies, and will observe and obey all orders of His Majesty, His Heirs and Successors, and of all the Generals and Officers set over me. So help me God.

Date 11 Feby 1915
(Sd) W. E. Gillion (Signature of Recruit)
(Sd) P. Roberge (Signature of Witness)

CERTIFICATE OF MAGISTRATE.

The Recruit above-named was cautioned by me that if he made any false answer to any of the above questions he would be liable to be punished as provided in the Army Act.
The above questions were then read to the Recruit in my presence.

I have taken care that he understands each question, and that his answer to each question has been duly entered as replied to, and the said Recruit has made and signed the declaration and taken the oath before me, at Toronto this 11th day of Feby 1915.

[Signature] (Signature of Justice)

I certify that the above is a true copy of the Attestation of the above-named Recruit.

(Sd) F. F. Arnoldi Capt. (Approving Officer)

677

Description of Walter Ernest Gillion on Enlistment.

Apparent Age 21 years 7 months.
(To be determined according to the instructions given in the Regulations for Army Medical Services.)

Distinctive marks, and marks indicating congenital peculiarities or previous disease.

(Should the Medical Officer be of opinion that the recruit has served before, he will, unless the man acknowledges to any previous service, attach a slip to that effect, for the information of the Approving Officer).

Height 5 ft. 6 1/2 ins.

Chest measurement { Girth when fully expanded 36 ins.
Range of expansion 4 ins.

Complexion Medium

Eyes Blue

Hair Light Brown

Religious denominations { Church of England X
Presbyterian
Wesleyan
Baptist or Congregationalist
Other Protestants (Denomination to be stated.)
Roman Catholic
Jewish

CERTIFICATE OF MEDICAL EXAMINATION.

I have examined the above-named Recruit and find that he does not present any of the causes of rejection specified in the Regulations for Army Medical Services.

He can see at the required distance with either eye; his heart and lungs are healthy; he has the free use of his joints and limbs, and he declares that he is not subject to fits of any description.

I consider him* fit for the Canadian Over-Seas Expeditionary Force.

Date February 11th 1916

(Sd) W. C. R. Aidlaw

Place Toronto, Ont.

Capt.
Medical Officer.

*Insert here "fit" or "unfit."

NOTE.—Should the Medical Officer consider the Recruit unfit, he will fill in the foregoing Certificate only in the case of those who have been attested, and will briefly state below the cause of unfitness:—

CERTIFICATE OF OFFICER COMMANDING UNIT.

Walter Ernest Gillion

..... having been finally approved and inspected by me this day, and his Name, Age, Date of Attestation, and every prescribed particular having been recorded, I certify that I am satisfied with the correctness of this Attestation.

(Sd) L. E. W. Irving (Signature of Officer)

Date 11th Feby 1916

Comm. of 15th Bty, C.F.A.

REGIMENTAL DOCUMENTS

NAME **GILLION, WALTER E**

Bdr

REGT. NO. **83912**

UNIT **67A**

H. Q. FILE NO.

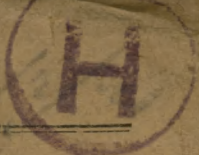

CONTENTS

DATE RECEIVED

TO WHOM FORWARDED

DATE FORWARDED

M. F. W. 2505 REFERENCE

NON-EFFECTIVE BY

S

ATTESTATION PAPER (M.F.W. 23, 133, or 51)

CASUALTY FORM (M.F.W. 54 or A.F.B. 103)

TRAINING HISTORY SHEET (M.F.W. 113)

FIELD CONDUCT SHEET (M.F.W. 178 or A.F.B. 122)

REGT. CONDUCT SHEET (M.F.B. 263 or A.F.B. 120)

COMPANY CONDUCT SHEET (M.F.B. 263A or A.F.B. 121)

MEDICAL HISTORY SHEET (M.F.B. 313 or A.F.B. 178)

DENTAL HISTORY SHEET (M.F.B. 465) *best*

MEDICAL REPORT (M.F.B. 227 or A.F.B. 179)

MEDICAL EXAMINATION (M.F.W. 129)

TRANSFER CLOTHING STATEMENT (M.F.W. 97 or D.O.S. 2)

PROCEEDINGS, COURT OF INQUIRY (M.F.B. 303 or A.F.A. 2)

DECLARATION, COURT OF INQUIRY (M.F.B. 259 or A.F.B. 115)

LAST PAY CERTIFICATE (M.F.W. 44)

PROCEEDINGS ON DISCHARGE (M.F.W. 218 or A.F.B. 268)

PARTICULARS OF CHARACTER (A.F.W. 3225)

COPY OF PARCHMENT DISCHARGE CERTIFICATE (M.F.W. 39A)

Disp. best

copy and

R 122

1400

1400

1400

1400

1400

1400

1400

1400

Relief 23-3

Relief 23/10/00

12511

DEATH

Category

DISCHARGE

Category *Demob*

DESERTION

Released

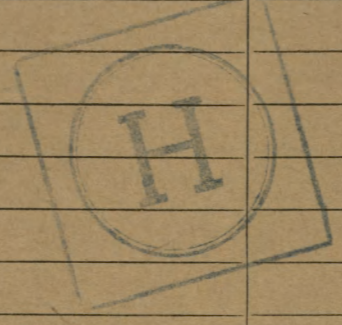

RETURN THESE DOCUMENTS TO WAR SERVICE RECORDS DEPT. OF VETERANS AFFAIRS

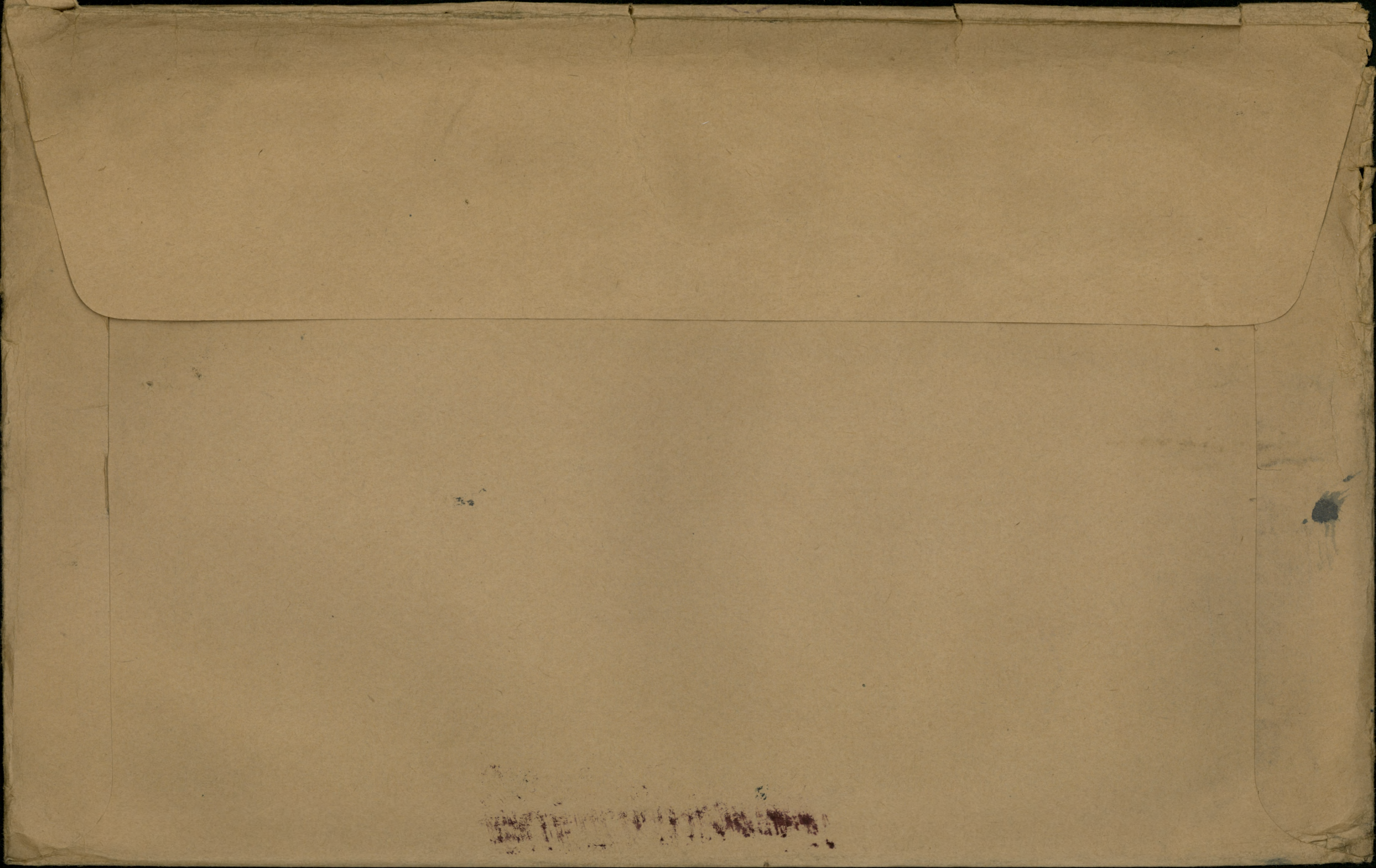

MARRIED OR SINGLE *S*

PLACE OF BIRTH *Canada*

NAME AND ADDRESS OF NEXT OF KIN *Mary Gillies*

103 Lindsay Ave. Toronto Ont

RELATIONSHIP OF NEXT OF KIN

NAME AND ADDRESS OF NEXT OF KIN

RELATIONSHIP OF NEXT OF KIN

SEPARATION ALLOWANCE MONTHLY \$

EFFECTIVE (DATE)

PAYABLE TO

RELATIONSHIP OF DEPENDANT

CASUALTIES, PROMOTIONS, &c.

PARTICULARS	EFFECTIVE DATE	AUTHORITY

ADMISSIONS TO HOSPITAL, &c.

DATE ADMITTED	DATE DISCHARGED	V. OR A.	NAME OF HOSPITAL

DATE	PAY				FIELD ALLOWANCE				WORKING OR SPECIAL PAY				ASSIGNED PAY CREDITS	OTHER CREDITS	TOTAL CREDITS	ACQUITTANCE ROLLS																								
	NO. OF DAYS	RATE	AMOUNT		NO. OF DAYS	RATE	AMOUNT		NO. OF DAYS	RATE	AMOUNT					1		2		3		4																		
			\$	C.			\$	C.			\$	C.				NO.	DATE	NO.	DATE	NO.	DATE	NO.	DATE																	
1916			305				3050						73		33623																									
Apr 30	30	100	30	-	30	104	3	-							33	-	711	10.10.16	746	20.4.16																				
May 31	31		31	-			310								34	10	794																							
June 15	15		15	-			150								16	50																								
" 15	15		15	-			150								16	50				412																				
July 31	31		31	-			310								34	10	456			493																				
Aug 31	31		31	-			310								34	10	537	25-7		577	9-8																			
Sept 30	30		30	-			3								33		620																							
Oct 31	31		31	-			310								34	10	653	21-9		718	12-10																			
Nov 30	30		30	-			3								33		754	24.10		798	14.11																			
Dec 31	31		31	-			310								34	10	830	22.11		878	11.12																			
1917			5800																																					
Jan 31	31	100	3410												34	10																								
Feb 28	28		3080												30	80																								
			70290												73	403	63																							

P
Date
Pay
 2/ Checked
 3/ 1/11

6P10
F.C. 3
2579 1/11

EFFECTIVE DATE	AUTHORITY

REG'L No. *83972* RANK *Br. #6* NAME *Gillions, Walter Ernest*

IF IN PERM. CORPS
WHAT UNIT *UNIT Bdb 67A* TRANSFERRED TO *6 C.F.A.* DATE *16-6-16* AUTHORITY *D02 7/1/16*

PERMANENT FORCE ALLOWANCES TRANSFERRED TO *Can Army Pay Bp* DATE *1-4-18* AUTHORITY

PLACE OF ATTESTATION *Toronto* TRANSFERRED TO _____ DATE _____ AUTHORITY

DATE OF ATTESTATION *Feb 11th 1915* TRANSFERRED TO _____ DATE _____ AUTHORITY

ASSIGNED PAY MONTHLY \$ *15.00* DATE EFFECTIVE *1.6.15*

PAYABLE TO *Mrs. Mary Gillions, 7 Rossmore Park Crescent Toronto* RELATIONSHIP

HOSPITAL, &c.

ASSIGNED PAY MONTHLY \$ _____ DATE EFFECTIVE _____

PAYABLE TO _____ RELATIONSHIP _____

STOP-PAYMENT FORM (ASSIGNED PAY) RENDERED (DATE) ~~Stopped~~ EFFECTIVE ~~1/1/17~~ REASON ~~Not Com~~

DISCHARGE DATE AND PLACE ~~4/1/17 Canada~~ REASON AND AUTHORITY ~~TRC 2047, 207/1/19~~
Discharge Cancelled with CDW Amtn PL 110-6-2 Z.P.C. 7 Div 6117

ACCOUNT TRANSFERRED TO NON-EFFECTIVE BRANCH (DATE) _____

ACCOUNT TRANSFERRED TO OFFICERS' PAY BRANCH (DATE) _____

ACQUITTANCE ROLLS						CASH PAYMENTS				ASSIGNED PAY	OTHER CHARGES	TOTAL DEBITS	BALANCE		PAY WITHHELD OR DEFERRED	PAY AVAILABLE FOR ISSUE	REMARKS
2		3		4		1	2	3	4				CREDIT	DEBIT			
No.	DATE	No.	DATE	No.	DATE												
								<i>8763</i>	<i>150</i>								
								<i>8763</i>	<i>150</i>	<i>237 63</i>	<i>98 60</i>						
<i>6746</i>	<i>20.4.16</i>					<i>262</i>	<i>2 62</i>			<i>15</i>	<i>20 24</i>	<i>111 36</i>					
						<i>2 55</i>				<i>15 -</i>	<i>17 55</i>	<i>127 91</i>					
										<i>15</i>	<i>15 -</i>	<i>129 41</i>					
<i>42</i>							<i>2 56</i>				<i>2 56</i>	<i>143 35</i>					
<i>493</i>						<i>2 55</i>	<i>4 36</i>			<i>15 -</i>	<i>21 91</i>	<i>155 54</i>					
<i>5779-8</i>						<i>5 23</i>	<i>2 61</i>			<i>15</i>	<i>22 84</i>	<i>166 80</i>	<i>2</i>	<i>16480</i>			
						<i>2 61</i>				<i>15</i>	<i>17 61</i>	<i>182 19</i>					
<i>718</i>	<i>12.10</i>					<i>2 62</i>	<i>2 62</i>	<i>100</i>	<i>15</i>		<i>122 86</i>	<i>934 3</i>					
<i>798</i>	<i>14.11</i>					<i>2 62</i>	<i>2 62</i>		<i>15</i>		<i>20 24</i>	<i>106 19</i>	<i>2 50</i>	<i>1036 9</i>			
<i>878</i>	<i>11.12</i>					<i>6 98</i>	<i>6 98</i>		<i>15</i>		<i>28 96</i>	<i>111 33</i>	<i>3</i>	<i>108 33</i>			
											<i>6 36</i>	<i>817 6</i>	<i>3 50</i>				
<i>F.C. 3</i>	<i>2579</i>	<i>1/1/17</i>				<i>2 61</i>	<i>4 36</i>	<i>48 66</i>	<i>15</i>		<i>73 25</i>	<i>39 31</i>					
						<i>39 99</i>	<i>24 37</i>	<i>48 66</i>	<i>23 63</i>	<i>30 31 5</i>	<i>66 43 2</i>						

CASH PAYMENTS				ASSIGNED PAY	OTHER CHARGES	TOTAL DEBITS	BALANCE		PAY WITHHELD OR DEFERRED	PAY AVAILABLE FOR ISSUE	REMARKS
2	3	4	CREDIT				DEBIT				
2437	48	66	236	30	315	664	32	39	31		
261						35	19	38	22		
262			973	15		15	00	56	22		
				15		20	23	70	09		
				15		20	35	82	74		
				15		15	00	10	18	4	
				15		23	02	11	29	2	
				15		24	82	12	71	10	
						81	79	3			

Particulars	Dr-1	Dr-2	Dr-3	Dr-4	Balance
Brought For ^d					12 78
Dr. Cr. 808. 27/2/18. Nos Willey	2	43			
And 8809 21 ³ /18 CRA.	4	87			20 08
		7	30		
Dr. Cr. from 1¹¹ 21³/18					41 02

A3M. FORM R.N.P. 31/12/17
 AUTHORITY 2047
 PAYBOOK VERIFIED
 T.P.C. REND 31/12/17

Checked *[Signature]*

* Strike out whichever inapplicable.

ASSIGNED PAY	ENGLAND or CANADA.	SEPARATION ALLOWANCE.	ENGLAND or CANADA.	NAME:-
EFFECTIVE DATE:-	1.6.15	EFFECTIVE DATE:-		NUMBER:-
AMOUNT:-	15%	AMOUNT:-		P
NAME, ADDRESS, RELATIONSHIP & AUTHORITY		WHEN PAYEE OF A.P. IS THE SAME AS PAYEE OF S.A. THE WORD "SAME" ONLY TO BE WRITTEN IN THIS SPACE.		
M ^{rs} Mary Gillion 4 Rusholme Park Crescent Toronto Stoppe & Exp 1/8/19.				
		ORIGINAL		
		DATE AC		
		AUTH		

EXTRACTS FROM ACTIVE SERVICE PAY-BOOKS				UPON CLEARANCE OF VOUCHERS, ENTRIES WILL BE CANCELLED BY INSERTION OF DATE CHARGED IN RED INK			
DATE OF PAYMENT	NUMBER OF A.R.	UNIT PAID BY	AMOUNT	DATE OF PAYMENT	NUMBER OF A.R.	UNIT PAID BY	AMOUNT
24/17	-	(Field) at Edward	268				
19/6/19	10	Repon	121.67				
2/7/19	-	✓	2433				
			148.68				

PARTICULARS OF RENDERING NON-EFFECTIVE:-							
MONTH 1918	PARTICULARS	CR 1	CR 2	PARTICULARS			
March 31	Bal forw						
April	Pay 1 Nov/17 to 30 Apl/18.	199.10		a Pay Nov/17 to Apl/18			
				AR. 295. CRA. 10-4-18.			
				" 471. " 23-4-18.			
May	G. Pay.	199.10		a Pay			
		34.10		Q4005 ⁴ 3699 CRA. 10-5-18			
				AR Dr. 10543 OSB. 24-8-17			
				AR. 891 CRA. 7-5-18			
				" 1265. " 23-5-18.			
June	G. Pay	34.10		a Pay.			
		33 -		AR. 1965. CRA 17-6-18.			
				" 2230. " 25-6-18.			
July	G. Pay	33		a Pay.			
		34.10		AR. 2576 CRA 9-7-18.			
				" 2985. " 23-7-18.			
Aug	Exp	34.10		a P			
		34.10		ENUR 3483 " 13/8/18			
				AR H016 1667A 28/8/18			
Sept.	Gen. Pay	34.10		G.A.P.			
		33 -		4140 CRA. 4/9/18			
Oct.		33 -		a.P			
		34.0					
		34.0					

ENGLAND
CANADA.

SEPARATION
ALLOWANCE.

ENGLAND OR
CANADA.

NAME: **GILLION** *Walter Ernest*

1-6-15

EFFECTIVE
DATE:-

NUMBER:- 83972

15⁰⁰/₁₀₀

AMOUNT:-

PARTICULARS OF RANK OR APPOINTMENT

ADDRESS, RELATIONSHIP & AUTHORITY

WHEN PAYEE OF A.P. IS THE SAME AS PAYEE OF S.A. THE
WORD "SAME" ONLY TO BE WRITTEN IN THIS SPACE.

AUTHORITY

DATE
EFFECTIVE

RANK OR APPOINTMENT

*Walter Ernest Gillion
Holme Park Crescent
Toronto
ad left 1/8/19*

20.8-16th to 28/2/19 6-2-19 a/bdr. with payra.

UNIT AND TRANSFERS

ORIGINAL UNIT:- 15th Batty C.F.A.

DATE ACCOUNT FIRST OPENED:- 1-6-15.

AUTHORITY

DATE
EFFECTIVE

DATE LEDGER
SHEET T'S F D

UNIT TRANSFERRED TO

*620 Bour. 10-6-2
1-8-18 28-8-18 16 C.F.A.
Can Arty. Reg Dep.*

FROM ACTIVE SERVICE PAY-BOOKS

UPON CLEARANCE OF VOUCHERS, ENTRIES WILL BE CANCELLED
BY INSERTION OF DATE CHARGED IN RED INK

PER R	UNIT PAID BY	AMOUNT	DATE OF PAYMENT	NUMBER OF A.R.	UNIT PAID BY	AMOUNT
	(Field) at Edward	268				
	Pup	12167				
		243				
		148 68				

DAILY RATES OF PAY AND ALLOWANCES

AUTHORITY

PAY

F.A.

P.F.A.

SUBS CE
ALL CE

20.8 16th to 28/2/19
1 - - - 10
1 05 - 10

REASONS OF RENDERING NON-EFFECTIVE:

Dis Canada 3/7/15 11391 Rifou 3/7/19 to Rifou 7/12/19

PARTICULARS	CR 1	CR 2	PARTICULARS	DR 1	DR 2	DR 3	DR 4	BALANCE	DEFERRED	SEPARATION
<i>Balfour</i>								20.08		
<i>Pay 1 Nov/17 to 30 Apl/18.</i>	199.10		<i>a Pay Nov/17 to Apl/18</i>					90 -		
			<i>AR. 295. CRA. 10-4-18.</i>	4.87						
			<i>" 471. " 23-4-18.</i>	4.87				79.28		
	199.10			9.74						
<i>G. Pay.</i>	34.10		<i>a Pay</i>					90 -		
			<i>Q4005 #3699 CRA. 10-5-18</i>	1.32				15.		98.38
			<i>AR Dr. 10543 OSB. 24-8-17</i>	2.68						
			<i>AR. 891 CRA 7-5-18</i>	4.87						
			<i>" 1265. " 23-5-18.</i>	4.87				84.64		
	34.10			13.74						
<i>G. Pay</i>	33 -		<i>a Pay.</i>					15.		102.64
			<i>AR. 1965. CRA 17-6-18.</i>	2.43						
			<i>" 2230. " 25-6-18.</i>	14.60				85.61.		
	33			17.03				15		
<i>G. Pay</i>	34.10		<i>a Pay.</i>					15.		104.71.
			<i>AR. 2576 CRA 9-7-18.</i>	4.87						
			<i>" 2985. " 23-7-18.</i>	14.60				8.524		
	34.10			19.47				15		
<i>Left</i>	34.10		<i>a.P.</i>					15		104.34
			<i>ENUR 3483 " 13/8/18</i>	4.87						
			<i>AR H016 16 C.F.A 28/8/18</i>	19.47				80.00		
	34.10			24.34				15		
<i>Gen. Pay</i>	33 -		<i>C.A.P.</i>					15		98.00
			<i>4140 CRA. 4/9/18</i>	2.68				95.32		
	33 -			2.68				15		
	34.10		<i>a.P</i>					15.		114.42
	34.10							15		

NUMBER 83972

RANK Lt

NAME GILZION

N 6

MONTH	PARTICULARS	CR. 1.	CR. 2.	PARTICULARS	DR. 1	DR. 2	DR. 3.	DR. 4.	BALANCE	DEFERR
				Ina.					114 47	
Nov	B Pay	33		ap				15	137 47	
Dec Jan		68 70		3. 6/10 16 CTA	5 07				127 35	
				ap				30	165 55	
		101 76			5 07			45		
Feb	"	30 80		5 Mar 17 7/11/19 "	10 14					
Mar	"	34 10		" 28 2/11/18 "	5 07					
				" 33 2/12/18 "	2 53					
				ap				15		
				ap				15	182 71	
		64 90			17 74			30		
April	appts of Bde with P.A. 6-2-1908			Cap ap				15		
	28/2/19 reduced 54 days at 5	2 70		AR 52. 3. 3. 19 16 Bde	20 28					
	Bde Pay ap	34 50							184 63	
May	Bdrs Pay May	35 65		cap May				15	205 28	
		72 85			20 28			30		
	ARCT. ALLCE. 171 18 TO 30.4-18									
	181 DAYS AT 12 CENTS	21 72								
	Room 1/19 to 5/19 @ 10/6 per wk = 0-7-6	1 83								
	" 6/19 to 11/19 @ 12/3 " " = 11-0-6	53 65							352 63	
June	B Pay	34 50		Cap				15		
July		35 65						15	322 63	
				AR 10 16 Bde 19/6	121 67				200 96	
		147 35			121 67			30	173 95	
				+8 "	24 33				176 63	
					24 93					
6/10				AR? Field 24/8/17	2 68				173 95	

S.O. 86 Canada 3.7.19 MDR
 SL 93. 16 Bde CTA.

NAME GILZION N 68

1.	CR. 2.	PARTICULARS	DR. 1	DR. 2	DR. 3.	DR. 4.	BALANCE	DEFERRED	SEPARATION
		Ind					114 42		
		ap					15	137 42	
70		3. 6/10 16 C 70	507				127 35		
		ap					30	165 55	
76			507				45		
80		Bank 17 7/1/19 "	10/14				15		
10		" 28 27/1/18 "	507						
		" 33 27/12/18 "	253						
		ag					15		
		ag mel					15	182 71	
70			17 7/4				30		
		Cap apl					15		
70		AR 52. 3. 3. 19 16 Bde	20 28						
60							184 63		
65		cap May					15	205 28	
85			20 08				30 -		
72									
83									
65							352 62		
50		Cap					15		
65							15	322 63	
		AR 10 16 Bde 19/6	121 67					200 96	
35			121 67				30	173 95	
		+3 " 2/7	24 33					176 63	
			24 33						
		AR? Field 24/8/17	2 68					173 95	

S.O. St. Canada 3.7.19 MDR
SL 93. 16 Bde CTA.

ORIGINAL.

MEDICAL HISTORY SHEET.

677

C/ 100

Surname Gillion Christian Name Walter Ernest

Examined { on 10th day of February 1918
 at Toronto

Approved by W. Lawlan

Birthplace { City or Town Markham
 County Ont

Rank Capt M.O.

Apparent age 27 yrs 7 mos.

Date	Fit or Unfit	EXAMINED FOR RE-ENGAGEMENT,
		23 OCT 1917 M.O.

Trade or occupation Teamster

Height 5 Feet 6 7/8 Inches. M.O.

Weight 140 Lbs. M.O.

Chest measurement { Minimum 32 inches. M.O.

{ Maximum expansion 36 inches. M.O.

Physical development Good M.O.

Small-Pox Marks 0 M.O.

Vaccination Marks { Arm Right Left
 Number - 1

Date	Result	VACCINATIONS.
<u>5/4/15</u>		<u>Wch</u> M.O.

When Vaccinated last Child. M.O.

(a) Marks indicating congenital peculiarities or previous disease M.O.

(b) Slight defects but not sufficient to cause rejection M.O.

Date	Result	ANTI-TYPHOID INOCULATIONS, ETC.
<u>22/2/15</u>		M.O.
<u>4/3/15</u>		M.O.
<u>13/2/15</u>		M.O.
<u>26/3/15</u>		M.O.

Enlisted on 10 day of February 1918 at Toronto

	CORPS.	REG'T NUMBER.	HABITS.	DATE.
Joined on enlistment	<u>15th Bty, CFA</u>	<u>83972</u>		
Transferred to.. ..				

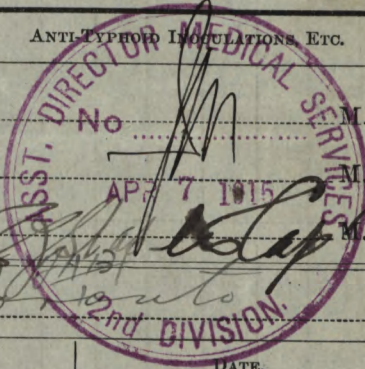

19.8.20.8.16 Aug 6.

EXAMINED OR DISCHARGED BY A MEDICAL BOARD.

STATION.	DATE.	DISEASE.	RESULT.

N. B.—This sheet to be disposed of in accordance with instructions in the Regulations for Army Medical Service, on the man becoming non-effective ; the date and cause being stated on next page.

CANADIAN

677

Surname *Gillion* Christian Name *Walter* *Garrison*

STATION.	Date of Arrival at the Station.	DATES OF						DISEASE.	Number of days in Hospital.	Remarks on nature of the disease : how induced : if mild or severe : if completely recovered from ; whether any particular treatment was adopted. In venereal cases state nature of primary disease, and whether mercury has been given. If an accident, state whether it occurred on duty and whether a Court of inquiry was held. Date of issue and particulars of artificial teeth or surgical appliances supplied. Particulars of prophylactic inoculations.	Signature of Medical Officer.
		Admission into Hospital.			Discharge from Hospital.						
		Day	Month	Year	Day	Month	Year				
<i>Poranto</i>	<i>Feb 10/15</i>	<i>9</i>	<i>5</i>	<i>15</i>	<i>10</i>	<i>5</i>	<i>15</i>	<i>Alveolar Abscess</i>	<i>21</i>		
<i>Care Spec Hosp</i>											
<i>Witley</i>		<i>2</i>	<i>11</i>	<i>17</i>	<i>24</i>	<i>5</i>	<i>18</i>	<i>Gonorrhoea</i>	<i>120</i>	<i>Discharged as a chronic fist</i> <i>Stoppages as per date</i>	<i>W. Christie Capt</i>

MEDICAL EXAMINATION UPON LEAVING THE SERVICE OF OFFICERS AND OTHER RANKS WHO HAVE NO DISABILITY.

Officers and Other Ranks leaving the service for reasons other than medical unfitness are to be reported on this form. Where there is evidence of any undetermined or progressive disability, this form will not be used, but the case will be referred to a Medical Board for completion of M.F.B. 227.

No. 83972 Rank Driver Surname Gilliam
(Given name in full)

Unit or Corps 14th Bde C.F.A. Birthplace Northham Ont.

(Examination of Officer or Other Rank (stripped) to be made by one Medical Officer.)

1. GENERAL DESCRIPTION:

Physique Good Weight 162 lbs. Height 5.9 in. Colour of Eyes Blue
Nutrition Good
Pulse 72
Condition of arteries Normal
Vision Rt. 6/10 Left 6/10
Hearing (conversational voice) Rt. 20 ft.
Left 20 ft.

Identification marks, scars, or deformities.
(Give cause and date of origin.)
None

Opinion as to general health and physical condition Good

2. Has Officer or Other Rank ever suffered from, or has he now, any affection of the following systems? (Answer "Yes" or "No") (Subjective evidence may be sufficient in certain cases.)

Nervous System No Genito Urinary System No Cardio-Vascular System No
Special Senses No Integumentary System No Respiratory System No
Disturbance of Mentality No Muscular System No Digestive System No
Osseous and Joint System No Any other general condition No

3. If the answer to any part of Section 2 above is "Yes," here give full particulars, with cause and date of origin; and also a description of the present condition.

9. 6. 15 dental abscess

2. 11. 17 Lumbago

not disabling

EXAMINATIONS

THIS SECTION FOR USE OVERSEAS—

Examined at Ripon.....(Overseas) *J.S. Prooman*
 Date 2-7-19..... Signed..... M.O. *capt*

I hereby certify that I have read, or have heard read, the above description of my present condition; that I find it correctly stated; and that I have not withheld any information concerning any other affections from which I suffered, either prior to or during service.

Signature *W. Gillion*.....

(If not satisfied, M.F.B. 227 will be completed by Medical Board.)

THIS SECTION FOR USE IN CANADA—

Examined at(Canada)
 Date Signed M.O.

I hereby certify that I have read, or have heard read, the above description of my present condition; that I find it correctly stated; and that I have not withheld any information concerning any other affections from which I suffered, either prior to or during service.

Signature

(If not satisfied, M.F.B. 227 will be completed by a Medical Board.)

(This space to be used, if necessary, in connection with Section 3, overleaf, only.)

CANADIAN ARMY DENTAL CORPS, O.M.F.C. DENTAL CERTIFICATE FOR DEMOBILIZATION

DIRECTIONS TO
DENTAL OFFICERS

Canadian Printing and Stationery Services, London

NAME OF SOLDIER (Block Letters) GILLION W. E.
REGIMENT 16th Bn C. F. A. RANK Driver No. 83972

Date of Examination in England _____ Date of Examination in France _____



1. This form will be made out for each individual at the time of Demobilization in England or France.
2. Figures as per chart will be used to designate teeth concerned.
3. In reference to Partial Dentures the numbers of teeth thereon will be stated.

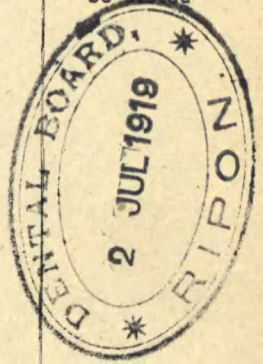

*PRESENT DENTAL REQUIREMENTS

1. FILLINGS —
2. EXTRACTIONS —
3. CROWNS —
4. DENTURES
 - (a) Full Upper —
 - (b) Part Upper —
 - (c) Full Lower —
 - (d) Part Lower —

HAS HE EVER REFUSED DENTAL TREATMENT? no

HAS HE EVER RECEIVED DENTAL TREATMENT? (Reply by "Yes" where applicable to any or all of a, b or c.)

- (a) In Canada —
- (b) In England yes
- (c) In France —

R. Simpson Capt
for A. D. D. S. M. D. No. 4

Signature of Dental Officer *A. H. Egan Capt*

Casualty Form - Active Service.

Regiment or Corps

Can. Art. Regt. Depot.

Regimental No. 83972

Rank

Ovr.

Name

Gillion Walter Ernest.

Enlisted (a) 11-2-15

Terms of Service (a) Ovr of war + 6 mos.

Service reckons from (a) 11-2-15

Date of promotion to present rank

Date of appointment to lance rank

Numerical position on roll of N.C.Os.

Extended

Re-engaged

Qualification (b)

Report		Record of promotions, reductions, transfers, casualties, etc., during active service, as reported on Army Form B. 213, Army Form A. 36, or in other official documents. The authority to be quoted in each case.	Place	Date	Remarks taken from Army Form B. 213, Army Form A. 36, or other official documents.
Date	From whom received				
20-10-17	C.A.R.D.	T.O.S from 6th Bde. C.F.A France as a Minor A4.	Witley	19-10-17	M. II D.O. 225
20-10-17	do.	Posted to Depot Battery	do	19-10-17	M. II D.O. 225
31-10-17	do	On Com to C.D.D Buxton pending emb. to Canada	do	30-10-17	M. II D.O. 236 ✓
8.11.17	do	Posted to Depot Bty	do	1.11.17	FOR O.C. CAN. ART REGIMENTAL DEPOT. Pt # DO 244
8.11.17	do	Adm to Can Spel Hosp.	do	2.11.17	Pt # DO 244
4.3.18	do	SOS Res Bde C.F.A.	do	3.3.18	Pt # DO 63 ✓

W. Woodward
LIEUT. & ADJT.

65 Res Bde 678
J. Bagnall
CAPT. & ADJT.

For O.C. CAN. ART. REGIMENTAL DEPOT

(a) In the case of a man who has re-engaged for, or enlisted into Section D, Army Reserve, particulars of such re-engagement or enlistment will be entered.
(b) e.g., Signaller, Shoing Smith, etc., etc., also special qualifications in technical Corps duties.

677

Report		Record of promotions, reductions, transfers, casualties, etc., during active service, as reported on Army Form B. 213, Army Form A. 36, or in other official documents. The authority to be quoted in each case.	Place	Date	Remarks taken from Army Form B. 213, Army Form A. 36, or other official documents.
Date	From whom received				
23-5-18	Res Bde CFA	SOS to Composite Bde CRA	Witley	23-5-18	B.O.Dt. 11 1 <i>A.E. Lohmann</i> Lt. & Asst. Adjt., Reserve Brigade CFA.
23-5-18	Comp. Bde CRA	TOS from Res. Bde CFA	Witley	23-5-18	B.O. Pt 2.1 1143 Res Bde 23 78
23-8-18.	O.C. Comp. Bde. C.F.A.	S.O.S. to 16th Brigade. C. F. A.	Witley	21-8-18.	B.O. Pt 1193. ✓ <i>W. G. Wright</i> Lieut. for Major. - Commanding, Composite Brigade. Canadian Reserve Artillery.
23-8-18.	O.C. 16th Bde. C.F.A.	T.O.S. from Comp. Bde. C. R. A.	Witley	21-8-18.	B.O. Pt 11.1. <i>John Lewis</i> John R. Col. of Records Comd
		Substituted for [unclear]			
23.9.18	16th Bde CFA	Proceeded of Seas to Northern Russia	N. M. D.	20.9.18	Pt 11 DO. 28
16.10.18	Do.	Arrived at Archangel	Field	1.10.18	Pt 11 O. 22.
21. 7. 19.	O.C. Unit.	Appointed Act. Bdr. with pay	Field	6.2.19	B. 213 Pt 10 8d 28.2.19 <i>Chas. A. Smith</i>

CERTIFIED CORRECT
 5 SEP 1918
 AM. RECORDS, LONDON.

W.S.B. Class "A"

Casualty Form—Active Service.

Regiment or Corps *15th Battery, 4th Rde. C.F.A.*

677
Ver...
K. T. ...

Regimental No. *83972* Rank *Sgt.* Name *Gillion Walter Ernest*

Enlisted (a) *11 Feb 1915* Terms of Service (a) *6 mos after if required* Service reckons from (a) *11 Feb 1915*

Date of promotion to present rank } Date of appointment to lance rank } Numerical position on roll of N.C.Os. }

Extended _____ Re-engaged _____ Qualification (b) _____

Report		Record of promotions, reductions, transfers, casualties, etc., during active service, as reported on Army Form B. 213, Army Form A. 36, or in other official documents. The authority to be quoted in each case.	Place	Date	Remarks taken from Army Form B. 213, Army Form A. 36, or other official documents.
Date	From whom received				
		<i>Arrived</i>	<i>England</i>	<i>8-6-15</i>	
		<i>Arrived in France</i>			
		<i>15-9-15</i>			
<i>20-5-16</i>	<i>C.F.A. 2nd C.D.A.</i>	<i>Struck off being trans to 6th Bde C.F.A. at reorg. of establishment</i>	<i>Field</i>	<i>21-5-16</i>	<i>Pt 20 23 d 6-2-16</i>
	<i>do</i>	<i>Taken on 6th Bde C.F.A.</i>	<i>do</i>	<i>20-5-16</i>	<i>do 21</i>
<i>5/1/17</i>	<i>do</i>	<i>Trained 10 days home to England.</i>	<i>Field</i>	<i>4/1/17</i>	<i>B 213 P.I.O No 10 d 19/1/17</i>
<i>19/1/17</i>	<i>do</i>	<i>Repaired jaw home</i>	<i>Field</i>	<i>15/1/17</i>	<i>B 213 P.I.O No 16 d 29/1/17</i>
<i>11-8-17</i>	<i>C.G.D.D.P.</i>	<i>T.O.S. from 1st Ag. Sch. of Inst. Class A.</i>		<i>11-8-17</i>	<i>NR(45)</i>
<i>8-8-17</i>	<i>do</i>	<i>T.O.S. from Unit Class A.</i>		<i>7-8-17</i>	<i>NR(41)</i>

(a) In the case of a man who has re-engaged for, or enlisted into Section D, Army Reserve, particulars of such re-engagement or enlistment will be entered. (b) e.g., Signaller, Shoing Smith, etc., etc., also special qualifications in technical Corps duties. [P.T.O.]

Report		Record of promotions, reductions, transfers, casualties, etc., during active service, as reported on Army Form B. 213, Army Form A. 36, or in other official documents. The authority to be quoted in each case.	Place	Date	Remarks taken from Army Form B. 213, Army Form A. 36, or other official documents.
Date	From whom received				
11.8.17.	O.C. Reinforcements	attd to First Army School of Instr. as minor		10.8.17	Letter C. D. 567. d 11.8.17. File K.E. 15074. First Army Council of Instr. 1905 of 1916. DA 4 K.E. 15074. dated 3.7.17. Pt. 2.0. No. 137 D. 17-8-17
13.8.17	DA 4	To be retained at First Army School of Instr. until 12/7/18.			DA 4 K.E. 15074/V. Ref file K.E. 15074.
1.9.17	25 Gen.	P.W.O. adm. Trans.	25 Gen.	1.9.17	W3034 (W8299-8783)
14.9.17	25 Gen.	P.W.O. to duty		14.9.17	W3034 (W9732-9015)
9.9.17	First Army Sch. of Instr.	adm. Hos.	not stated	1.9.17	Pt. 2.0. No. 36.
13.10.17	64 B Dep.	T.O.S. from 4y. Sch. Instr. (Disposal) A.		12.10.17	NR (189)
16.10.17	64 B Dep.	Struck off strength & posted to Can. Art. Regt. Depot, Witley Eng. as a minor.		15.10.17	auth. A.C. x 2 1194 of 1917. DA 4 Tel. K.E. 106 d 7.10.17. File K.E. 15074. Pt. 2.0. No. 172. 22.10.17
					<p><i>Geo. B. Shawell</i> LIEUT. OFFICER in Charge RECORDS CANADIAN SECTION G.H.Q. 3RD ECHELON</p>
20.10.17	Reg' Depot	T.O.S. from 64 B Dep	Witley	19.10.17	Pt. 2.0 225 ✓ <i>CAFK</i>
					<p><i>Paul Lewis</i> Lieut. For Lt. Col. Records Comd.</p>

Casualty Form - Active Service.

Regiment or Corps *15th Battery, 4th Brigade, Can. Hd. Art.*

Rank Surname *Gillion* Christian Name *Walter Ernest*

Religion Age on Enlistment years months

Enlisted (a) *11-7-15* Terms of Service (a) *Wagon & 6 months* Service reckons from (a) *11-7-15*

Date of promotion to present rank Date of appointment to lance rank

Extended { } Re-engaged { } Qualification (b)
or Corps Trade and Rate

Occupation Signature of Officer

Report		Record of promotions, reductions, transfers, casualties, &c., during active service, as reported on Army Form B.213, Army Form A.36, or in other official documents. The authority to be quoted in each case.	Place of Casualty	Date of Casualty	Remarks Taken from Army Form B.213, Army Form A.36, or other official documents
Date	From whom received				
			Embarked ...		
			Disembarked...		
	<i>16th Bde. C.F.A.</i>		<i>Embarked for U.K. per H.M.S. "Gazette"</i>	<i>11.6.19</i>	<i>Pt. 110</i>
<i>3-7-19</i>	<i>16 Bde C.F.A.</i>		<i>S.O.S. O.M. S.C. on proceeding to Canada</i>		
			<i>Adj 16 Bde C.F.A.</i>		
	<i>Embark RMS Garmani</i>				
	<i>Liverpool 5.7.19</i>				
	<i>D.P. Sully Capt. & A.</i>				

(a) In the case of a man who has re-engaged for, or enlisted in Section D, Army Reserve, particulars of such re-engagement or enlistment will be entered.
(b) Signaller, Shoeing-Smith, &c.

677

CANADIAN EXPEDITIONARY FORCE DISCHARGE CERTIFICATE

THIS IS TO CERTIFY that No. 83972 (Rank) Bdr
 Name (in full) Walter Ernest Gillion enlisted in
 the 15th Battery C.F.A.
 CANADIAN EXPEDITIONARY FORCE at Toronto Ont on the 11th
 day of Feb 1915
 HE served in France in 15th Bty in N. Russia 67th Bty C.F.A.
 and is now discharged from the service by reason of Demobilization.
Medical Unfitness.

THE DESCRIPTION OF THIS SOLDIER on the Date below is as follows:

Age 19
 Height 5 ft 9 ins
 Complexion Medium
 Eyes Blue
 Hair Light Brown
E. W. Gillion
 Signature of Soldier.

Marks or Scars None

WAR SERVICE BADGE
 CLASS. NUMBER

Date of Discharge

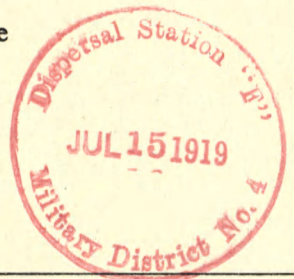

[Signature] Issuing Officer
 Officer in Charge Discharge Section, Dispersal Station
 Rank Lieutenant

Date July 15 19

N.B. - AS NO DUPLICATE OF THIS CERTIFICATE WILL BE ISSUED, ANY PERSON FINDING SAME IS REQUESTED TO FORWARD IT IN AN UNSTAMPED ENVELOPE TO THE SECRETARY, MILITIA COUNCIL, OTTAWA, CANADA.

AD

1872
1873
1874
1875
1876
1877
1878
1879
1880
1881
1882
1883
1884
1885
1886
1887
1888
1889
1890
1891
1892
1893
1894
1895
1896
1897
1898
1899
1900

There is a copy in volume of the City

1872
1873
1874
1875
1876
1877
1878
1879
1880
1881
1882
1883
1884
1885
1886
1887
1888
1889
1890
1891
1892
1893
1894
1895
1896
1897
1898
1899
1900

1872
1873
1874
1875
1876
1877
1878
1879
1880
1881
1882
1883
1884
1885
1886
1887
1888
1889
1890
1891
1892
1893
1894
1895
1896
1897
1898
1899
1900

677

Rank _____ Name **GILLION Walter Ernest** Reg'l No. **83972**
 Unit **15 Battery, C.F.A.** If in perm. Corps, }
 What Unit? } Married or Single **Single**
 Place and Date of Enlistment **Toronto, 11 Feb 1915** Place of Birth **Canada**
 Name and Address, Next-of-Kin **Mary Gillion**
103 Lindsay Avenue, Toronto, Ont. Relationship **Mother**

Assigned Pay Monthly \$ _____ Payable to _____ Relationship _____
 Separation Allowance \$ _____ Payable to _____ Relationship _____

Stamp: **NE. BA**
File B
Category
Handwritten signature

Discharge, Date and Place _____ Reason _____ Character _____

Report		Record of promotions, reductions, transfers, casualties, etc., during active service. The authority to be quoted in each case.	Place	Date	REMARKS
Date	From whom received				
		Embarked s.s. Northland	Canada	29-5-15	
		Landed	England	8-6-15	
15 SEP 1915	DAAG	Embarked for France.	Southampton	14 SEP 1915	
7-6-16	4th Bde	S.O.S. on transfer to 6th Bde	In the field.	21-5-16	Pt. I 023.
"	6th Bde	T.O.S. posted from 4th Bde	"	22-5-16	031
8-9-17	dw	Adm #25 Gen. Hospital	In Hardebot	1-9-17	BLA 34 PVO
20-9-17	dw	Dis #25 Gen Hospital	See do	14-9-17	BLA 44
20-10-17	Reg' depot	205 from 6th Bde	Witley	19-10-17	Pt. 225
22-10-17	6th Bde	SOS to Reg' depot as a Private	Witley	15-10-17	192
31-10-17	Reg' depot	of Comd to C.O.D. Buxton	Witley	30-10-17	236

Stamp: **A.F.D. 103 CHECKED**
REMARKS
Taken from Official Documents
3 JAN 1918
Handwritten initials

Report		Record of promotions, reductions, transfers, casualties, etc., during active service. The authority to be quoted in each case.	Place	Date	REMARKS Taken from Official Documents
Date	From whom received				
2.11.17	Regt. Genl	Lo Can Special Insp ^l	Witley Camp	3.11.17	C.L.C.85. V.D.G. —
8.11.17	"	Ceases of Comd. to 2 C & S Buxton	Genl	1.11.17	P.F.D. 244
4.3.18	"	S.O.S. to Res. Bde.	"	3.3.18	P.F.D.O. 63 & Res Bde. 65 & 63.18
<i>Minas Barn July 12th 1899</i>					
23.5.18	C.B.C.R.A.	T.C.S. from Res Bde. C.7.A.	"	23.5.18	" 1.0 Res Bde. 143.9/23.5.18
23.8.18	Compo Bde.	S.O.S. to 16 th Bde. C.7.C.	"	21.8.18	" 93 & 16 th Bde. C.7.C. 1/23.8.18
23.9.18	16 th C.7.A.	Pro. of seas with 16 th Bde.	St. Sea	20.9.18	" 28
16.10.18	"	Disembarked at Archangel	Field	1.10.18	" 32
28.2.19	"	Apptd of Bdr	"	6.2.19	" 8
19.6.19	✓	Embarked Archangel	J.V.M. J.	11.6.19	- 26
✓	✓	disembarked Leill	Gardie	19.6.19	- 26
To CANADA 93-I-146				5-7-19	

S.O.S To CANADA
OIKR F.E.D.O. / 25.7.19

MILITIA AND DEFENCE
ASSIGNED PAY
OVERSEAS CONTINGENTS

108

To Whom *Mrs. Mary Gillion*
Address *323 Rusholme Rd.,
Toronto, Ont.*

By Whom Assigned *Gillion, W. E.*
Regtl. No. *83972,*
Rank *Dvr.*
Corps *6th Bde C. F. A.*

Rate *\$ 100.⁰⁰/_{XX}*

SPECIAL REMITTANCE

Sched. 225 26 ¹⁰/₁₆

PAYMENTS ALSO ACCOUNT IN CURRENT LEDGER.

Month	Year	Cheque No.	Amt.	REMARKS
Aug.	1914			
Sept.				
Oct.				
Nov.				
Dec.				
Jan.	<i>1916</i> 1915			
Feb.				
March				
April				
May				
June				
July				
Aug.				
Sept.				
Oct.				
Nov.		<i>P 26750</i>	<i>100</i>	<i>Also acc. in current ledger</i>
Dec.				
Jan.	1916			
Feb.				
March				

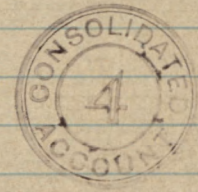

MILITIA AND DEFENCE
ASSIGNED PAY
OVERSEAS CONTINGENTS

To Whom *Mrs Mary Gillion*

By Whom Assigned *Gillion W.*

Address ~~*7 Russholme Park Avenue*~~ Regtl. No.

-83972-

519 Brock Ave., Toronto, Ont.

Rank *Dr.*

Corps *15th Batty 4th Bgd. C.F.A.*

Rate *15.00*
yx

MAY 1 1915
(6/6/15)

PAYMENTS

SEE ALSO ACCOUNT IN SPEC. REM. LEDGER.

Month	Year	Cheque No.	Amt.	REMARKS
Aug.	1914			
Sept.				
Oct.				
Nov.				
Dec.				
Jan.	1915			
Feb.				
March				
Apl.				
May		<i>P1331</i>	<i>15 -</i>	<i>See also Acct. Ledger in Remittance</i>
June		<i>Q2650</i>	<i>15 -</i>	
July		<i>S844</i>	<i>15 -</i>	
Aug.		<i>W1700</i>	<i>15 -</i>	
Sept.		<i>X1081</i>	<i>15 -</i>	
Oct.		<i>Y2472</i>	<i>15 -</i>	
Nov.		<i>Z5798</i>	<i>15</i>	
Dec.		<i>N10245</i>	<i>15</i>	
Jan.	1916	<i>P11945</i>	<i>15 -</i>	
Feb.		<i>R13727</i>	<i>15 -</i>	
March		<i>S15569</i>	<i>15 -</i>	
			<i>165</i>	

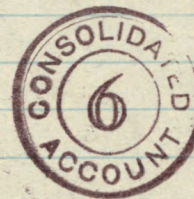

6-21-93

10/10/93

MILITIA AND DEFENCE
ASSIGNED PAY
 OVERSEAS CONTINGENTS

M. F. W. 12a.
 60m.—12-15.
 1772—39—819.

Sheet No. 2. Mrs. Mary, Gillion.

Name of Soldier Gillion, W.
15th Batty, 4th Bde.

L. L. Job 89002.—Req. 6213.

PAYMENTS.

Month.	Year.	Cheque No.	Amt.	Remarks.
			<u>165</u>	<u>\$15.00</u>
April	1916	1468	15	
May		23558	15	
June		7300	15	
July		K 10424	15	
Aug.		R 14140	15	
Sept.		L 16484	15	
Oct.		L 21221	15	
Nov.		J. 26047	15	
Dec.		732927	15	
Jan.	1917	Q 28452	15	
Feb.		O 44450	15	15-B-
March		M. 49841	15	15-W.
April		I 2050	15	15-B.
May		J 8407	15	
June		L 15232	15	15-B.
July		Q 22041	15	519 Brock Ave., Toronto Ont.
Aug.		Q 28808	15	6/6/17 wr.
Sept.		W 37620	15	
Oct.		J 42304	15	
Nov.		H 49219	15	
Dec.		A 47941	15	
Jan.	1918		480	
Feb.				
March				
April				
May				
June				
July				

b

ca

W

450

519 Brock Ave., Toronto Ont.
 6/6/17 wr.

MILITIA AND DEFENCE
ASSIGNED PAY
 OVERSEAS CONTINGENTS

Sheet No. 2 (Contd.)

Name of Soldier _____

PAYMENTS.

Month.	Year.	Cheque No.	Amt.	Remarks.
Aug.	1918			
Sept.				
Oct.				
Nov.				
Dec.				
Jan.	1919			
Feb.				
March				
April				
May				
June				
July				
Aug.				
Sept.				
Oct.				
Nov.				
Dec.				
Jan.	1920			
Feb.				
March				
April				
May				
June				
July				
Aug.				
Sept.				
Oct.				
Nov.				

11-2-15

MILITIA AND DEFENCE

SEPARATION ALLOWANCE

Name *Mrs Mary A. Gillion* Name of Soldier *Gillion E.W.*
 Address ~~*7 Rushmore Park*~~ Regtl. No.
579 Brock Ave, Toronto Ont. Rank *Pte.*
 Relation to Soldier } *widowed* Corps *15th. Batty. C.I.A.*
 wife, child or mother } *mother* To what Corps belonging }
 when called out } 

PAYMENTS

Month	Year	Cheque No.	Amt.		REMARKS
Aug.	1914				
Sept.					
Oct.					
Nov.					
Dec.					
Jan.	1915				
Feb.					
March					
Apl.					
May		<i>46162</i>	<i>73</i>	<i>- 73</i>	
June		<i>2209</i>	<i>20</i>	<i>20</i>	
July		<i>21559</i>	<i>20</i>	<i>20</i>	
Aug.		<i>22581</i>	<i>20</i>	<i>- 20</i>	
Sept.		<i>416388</i>	<i>20</i>	<i>- 20</i>	
Oct.		<i>25125</i>	<i>20</i>	<i>20</i>	
Nov.		<i>819086</i>	<i>20</i>	<i>20</i>	
Dec.		<i>18942</i>	<i>20</i>	<i>20</i>	
Jan.	1916	<i>626401</i>	<i>20</i>	<i>- 20</i>	
Feb.		<i>7021628</i>	<i>20</i>	<i>20</i>	
March		<i>825214</i>	<i>20</i>	<i>20</i>	
			<i>373</i>		



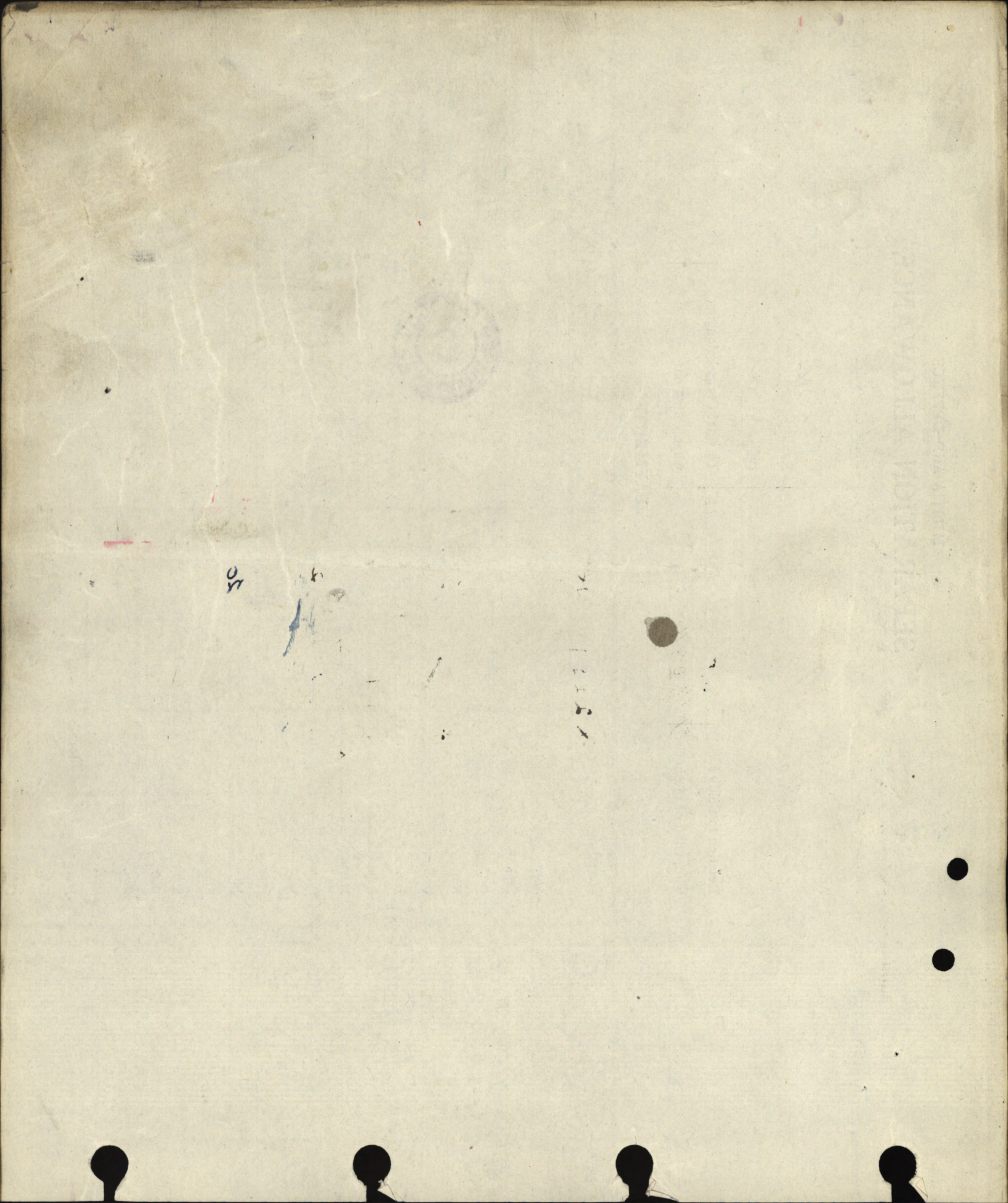

0
2

71
1228

REPRODUCTION OF ORIGINAL DOCUMENT

SEPARATION ALLOWANCE

OVERSEAS CONTINGENTS

Sheet No. 2.

Mrs Mary A. Gillion

Name of Soldier

Gillion E. W.
Pte.

PAYMENTS.

L. I. Job 89002.-Req. 6213.

Month.	Year.	Cheque No.	Amt.	Remarks.
			25	
April	1916	9931	20	20
May		5747	20	20
June		4120	20	20
July		106470	20	20
Aug.		573089	20	20
Sept.		216045	20	20
Oct.		T 19406	20	20
Nov.		X 22275	20	20
Dec.		X 25290	20	20
Jan.	1917	Z 28673	20	20
Feb.		Z 31603	20	20
March		Z 34543	20	20
April		Z 864	20	20
May		Z 3809	20	20
June		F 8415	20	20
July		E 11459	20	20
Aug.		K 14304	20	T
Sept.		J 7283	20	B
Oct.		O 19743	20	m
Nov.		F 23952	20	B
Dec.		H 27173	20	B
Jan.	1918		693	
Feb.				
March				
April				
May				
June				
July				

6. Apr
5-19 Brock Ave, Toronto Ont

MILITIA AND DEFENCE
SEPARATION ALLOWANCE
 OVERSEAS CONTINGENTS

Sheet No. 2 (Contd.)

Name of Soldier _____

PAYMENTS.

Month.	Year.	Cheque No.	Amt.	Remarks.
Aug.	1918			
Sept.				
Oct.				
Nov.				
Dec.				
Jan.	1919			
Feb.				
March				
April				
May				
June				
July				
Aug.				
Sept.				
Oct.				
Nov.				
Dec.				
Jan.	1920			
Feb.				
March				
April				
May				
June				
July				
Aug.				
Sept.				
Oct.				
Nov.				

Ran

Name

GILLION Walter Ernest

Reg'l No. 83972

Unit

15 Battery, C.P.A.

If in perm. Corps,
What Unit?

Married or Single **Single**

Place and Date of Enlistment

Toronto, 11 Feb 1915

Place of Birth **Canada**

Name and Address, Next-of-Kin

Mary Gillion

103 Lindsay Avenue, Toronto, Ont.

Relationship **Mother**

Assigned Pay Monthly \$ *15.00*

Payable to *Mr. Mary Gillion, 7 Rusholme Park Crescent, Toronto.*

Relationship

Separation Allowance \$

Payable to

Relationship

Discharge, Date and Place

Reason

Character

Date		PAY			Field Allowance			Other Credits	Total Credits	Voucher		Cash Payments	Assigned pay	Other Charges	Total Debits	Balance	Remarks, Casualties, etc.
From	To	No. of Days	Rate	Amount	No. of Days	Rate	Amount			No.	Date						
<i>1915</i>																	
<i>June 1</i>	<i>June 30</i>	<i>30</i>	<i>1</i>	<i>30</i>	<i>30</i>	<i>10</i>	<i>3</i>		<i>30</i>			<i>15</i>	<i>15</i>		<i>30</i>	<i>3</i>	
<i>July 1</i>	<i>July 31</i>	<i>31</i>	<i>1</i>	<i>31</i>	<i>31</i>	<i>10</i>	<i>3</i>	<i>3</i>	<i>37.10</i>			<i>12.50</i>	<i>15</i>		<i>27.50</i>	<i>9.60</i>	
								<i>73.44</i>				<i>27.50</i>			<i>10.33</i>		<i>Adj. Exch.</i>
<i>Aug 1</i>	<i>Aug 31</i>	<i>31</i>	<i>1</i>	<i>31</i>	<i>31</i>	<i>10</i>	<i>3</i>	<i>73</i>	<i>44.43</i>			<i>7.30</i>	<i>15</i>		<i>29.60</i>	<i>14.83</i>	
<i>1-9-15</i>	<i>30-9-15</i>	<i>30</i>	<i>1</i>	<i>30</i>	<i>30</i>	<i>10</i>	<i>3</i>	<i>14.83</i>	<i>17.83</i>			<i>5.11</i>	<i>15</i>		<i>20.11</i>	<i>27.72</i>	
<i>1 Oct</i>	<i>31</i>	<i>31</i>		<i>31</i>	<i>31</i>		<i>3</i>		<i>24.10</i>			<i>2.61</i>	<i>15</i>		<i>17.61</i>	<i>24.21</i>	
<i>Nov.</i>		<i>30</i>		<i>30</i>	<i>30</i>		<i>3</i>		<i>33</i>			<i>5.29</i>	<i>15</i>		<i>20.29</i>	<i>56.92</i>	
<i>1/12/15</i>	<i>31/12/15</i>	<i>31</i>	<i>1</i>	<i>31</i>	<i>31</i>	<i>10</i>	<i>3</i>		<i>34.10</i>			<i>16.83</i>	<i>15</i>		<i>31.83</i>	<i>59.19</i>	
<i>Jan</i>		<i>31</i>		<i>31</i>	<i>31</i>		<i>3</i>		<i>34.10</i>			<i>2.62</i>	<i>15</i>		<i>17.62</i>	<i>75.67</i>	
<i>Feb.</i>		<i>29</i>		<i>29</i>	<i>29</i>		<i>2.90</i>		<i>31.90</i>			<i>7.84</i>	<i>15</i>		<i>22.84</i>	<i>84.75</i>	
<i>Mar</i>		<i>31</i>		<i>31</i>	<i>31</i>		<i>3</i>		<i>34.10</i>			<i>5.23</i>	<i>15</i>		<i>20.23</i>	<i>98.60</i>	
				<i>305</i>			<i>30.50</i>	<i>73</i>	<i>336.23</i>			<i>87.63</i>	<i>150</i>		<i>237.63</i>		

BALANCE TRANSFERRED TO NEW LEDGER.

Checked *[Signature]*

90
Number, 83972 Rank, a/Bdr. *P.*
Surname, GILLION
Christian Name, Walter Ernest *X*
Unit, C. F. A. Theatre of War, France
Date of Service, 14/9/15
Remarks, 129 Main Ave 1
Latest Address, ~~519 Brock Ave~~
Toronto, Ont.
Roll No. *P.*

Page 2797

4473466

JUN 27 1921

Q 31410 - keep

Name

✓
GILLIONWalter Ernest
Rank *Dvr*✓ 677 ✓
Reg. No. 83942

Unit

~~2nd C. R. A. Reg' School~~

Next of Kin

Canada *W. G. H.*

Date

Movement

Place

Casualty

List
No.Notified
N/K O.

W.O. List

1914 ✓

3-11 ✓ Can Spec Type Witley Camp

V D G

685

5012

1-3 ✓ Discharged

do

6183

3448

H H

NAME

Gillion Walter Ernest - 92 ^{S.O.S 15-7-19} ^{202049 13-7-19} ^{demob 4DD}

RANK & No.

Br

83972

CORPS

15th Batty

4th Brigade C. F. A.

ENLISTMENT, PLACE

Toronto

DATE

11th Feb: 1915 S

FORMER CORPS

G. G. B. G.

COUNTRY OF BIRTH

Canada. Markham. Ont.

NEXT OF KIN

Gillion Mary. (Mother)

ADDRESS OF NEXT OF KIN

~~103. Lindsay Ave. Ont.~~

~~Toronto Canada. 519 Brock Ave Toronto Ont~~

DISCHARGE, PLACE

Contt L.S.A.P 7/4/17. DATE

R/C 12-7-19 ³⁴/₃₄ Br

Off 29-5-15 ^{81c}/₂
L. L. 83093-M. & D. 5952.

REMARKS:



NAME

Gillion W. E.

REG'TL No.

83972

H. Q. FILE No. 649.

RANK AND CORPS

Dr. Can. Artillery

FOLLOWS

No.

FOLLOWS

CABLE

NO.

DATE

NATURE OF CASUALTY

677

LIST No.

HOSPITAL

DATE OF
ADMISSION

REMARKS

a34 No. 25 Gen Ardelt 1-9-17

P. W. O. Mild.

a44 Disc. 14-9-17

P. W. O.

C85 Can. Spec. Witley Camp 3-11-17

V. D. Y. (Can Art.)

183 W " " " 1-3-18

V. D. Y. (disch)

No. 83972

RANK *4th*

NAME *Gillion E W*

T. O. S. 15-2-15-
(D.O. 2427-2-15)

UNIT *15th B atty. 4th B rigade C. F. a @ E 7*

M. D. *2*

PAID FROM	PAID TO	SIG. OR REC'T	PROMOTIONS, TRANSFERS, DISCHARGES, ETC.	
			PARTICULARS	AUTHORITY
<i>1915- Feb 11</i>	<i>1915- Feb 28</i>	<i>✓</i>		
<i>Mar</i>		<i>✓</i>		
<i>Apr</i>		<i>✓</i>		
<i>May</i>		<i>✓</i>	<i>pay list not available</i>	
<i>July</i>		<i>N.</i>		
<i>Aug</i>		<i>N.</i>		

UNIT SAILED
MAY 20 1915

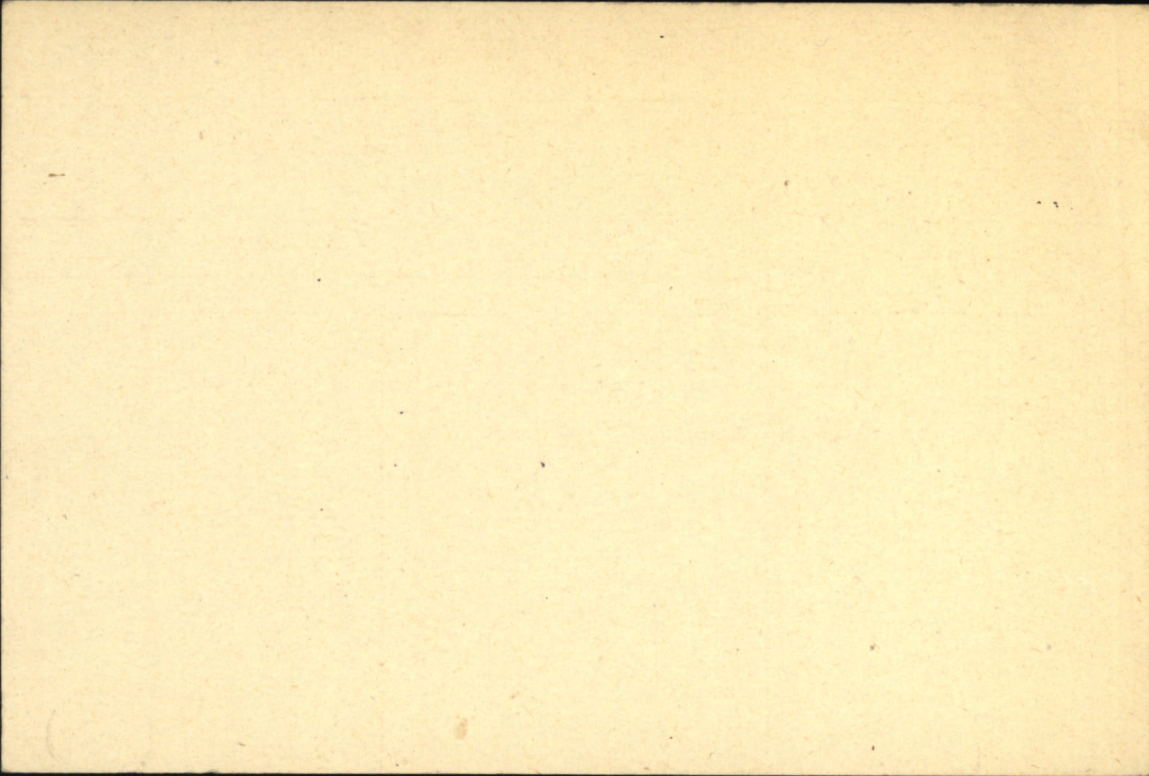

677

SURNAME

CHRISTIAN NAME OR NAMES

REG. NO.

GILLION

W.E.

83972

RANK

UNIT

Co.

TROOP

BATTY.

Dvr.
HOSPITAL

C.A. 6B

DATE OF ADMISSION

25 Gen. Hardehott.

1-9-17.

1.

Can Special Witley Camp

HOSP.

3.11.17

2.

HOSP.

3.

HOSP.

4.

HOSP.

DIAGNOSIS

1.

P.U.O. Mild. *rw.*

2.

U.O.G. H=0

3.

DISPOSITION

CL. 10-9-17 A34-2.

21.9.17 AH4(3)

8.11.17 C 85.

5.3.18 C 183.

DATE

Dis 14.9.17

REMARKS

Dis 1-3-18

A.M.D. 2 Dept.

Beh. of D.G.M.S. O.M.F.C. London

EPITOME OF HOSPITAL TREATMENT

HOSPITAL

ADM.

1.

2.

3.

4.

5.

6.

7.

SHORT FORM.
PROCEEDINGS ON DISCHARGE.
(Demobilization.)

677

1873/29 F

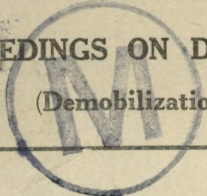

1. No. 83972
2. Rank. P. dt.
3. Name. Gillion Walter Ernest
4. Unit. 16 Bde C. F. A.
5. Date of Discharge 15-7-19 Place Montreal.

6. Reason for Discharge Demobilization
Disp Area E
Service up to
Occup " 19
Religion
7. Authority. Mess of 16 Bde C. F. A. Mosher.

R.O.1420. D.D.#4 D.O.Pt.II-204.
8. Proposed Residence after Discharge
519 Beach Quay
Toronto Ont

WAR SERVICE BADGE
CLASS. 2 NUMBER 296210

9. CERTIFICATE TO BE SIGNED BY SOLDIER.
I hereby acknowledge that at the undernoted place and date I received my discharge Certificate
M. F. W. B39 Montreal
July 15/19
E. W. Gillion
Signature of Soldier.

10. CONFIRMATION.
The discharge of the above named man is hereby confirmed.
Place Montreal
Date July 15/19
Embark R. S. Armani
Liverpool 5.7.19
Capt. & A. J.

Signature [Signature]
(O. C. Discharging Unit.)
Lieutenant
Discharge Section, Dispersal Station

E. R. J.

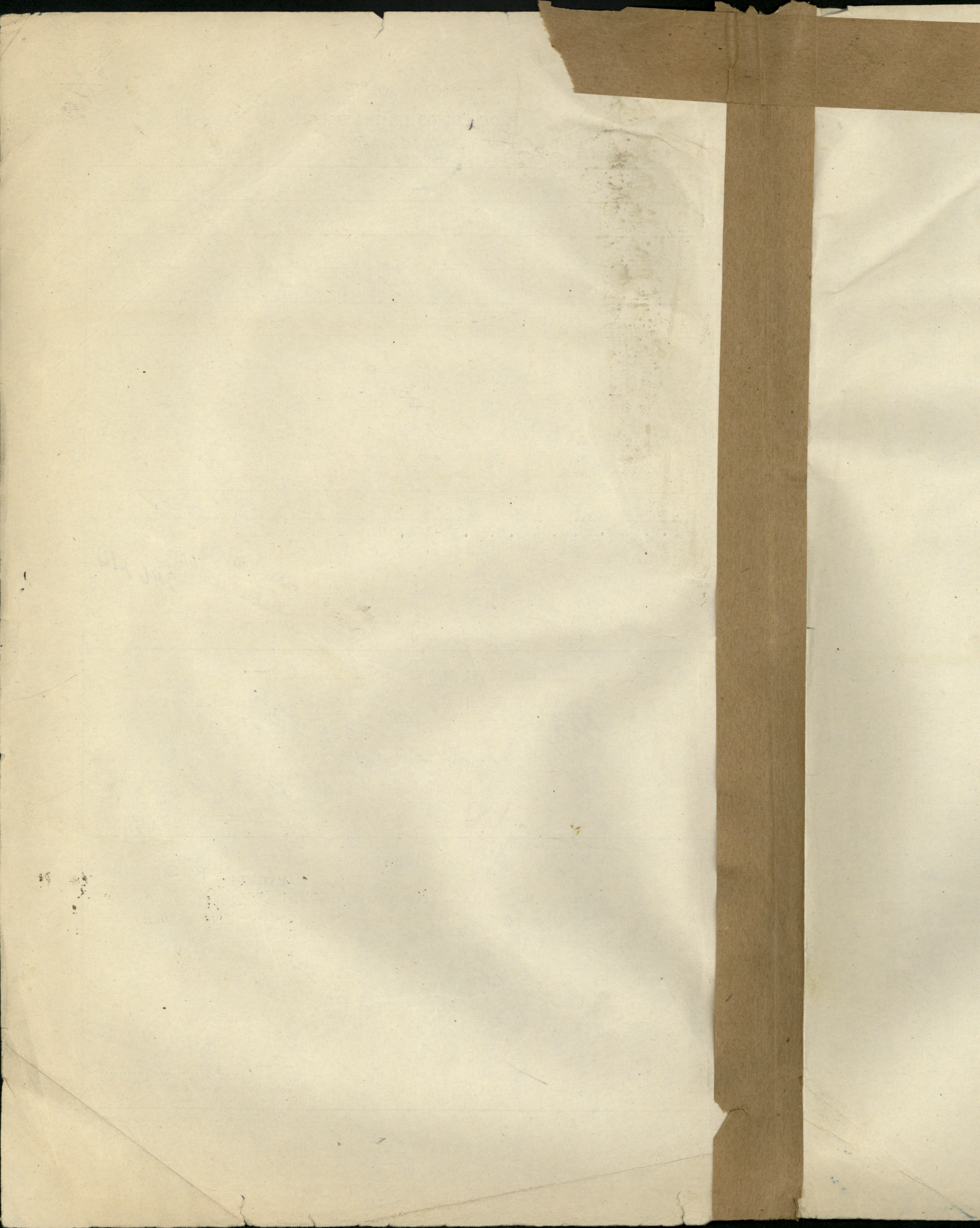

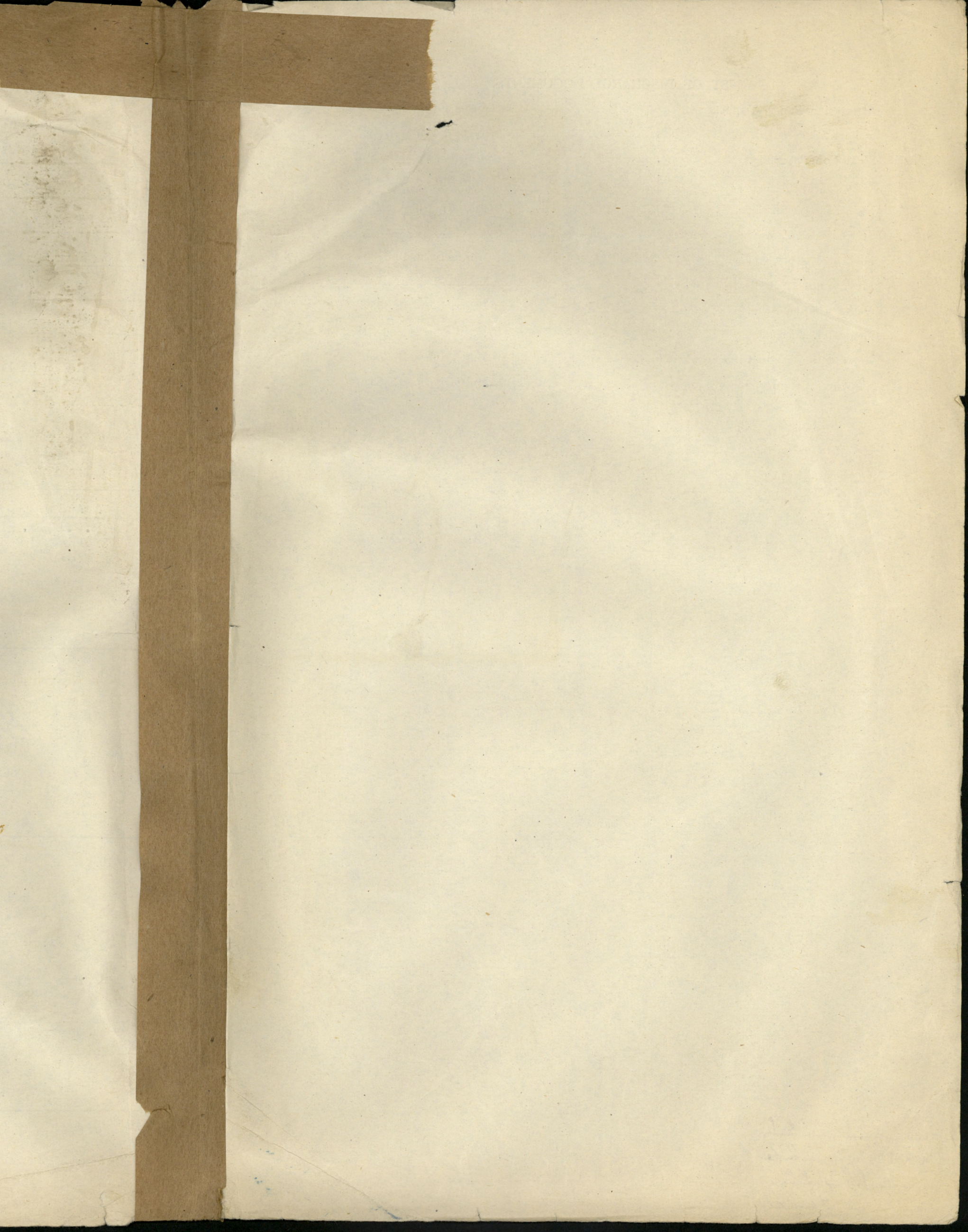

LIST OF DISCHARGE DOCUMENTS.

Attestation Paper, Triplicate Militia Form W. 23
 or Particulars of Recruit Militia Form W. 133
 Field Conduct Sheet Militia Form W. 178 or A.F.B. 122
 Casualty Form Militia Form W. 54 or A.F.B. 103
 Last Pay Certificate Militia Form W. 44
 Certificate that missing documents are unobtainable.....
 Medical History Sheet Militia Form B. 313 or A.F.B. 178
 Proceedings of Medical Board M.F.B. 227, A.F.B. 179 or A.F.A. 45
 Dental History Sheet Militia Form B. 465
 Medical Report M. F. W. 129 or D. M. S. 1375
 Regimental Conduct Sheet Militia Form B. 263
 Company Conduct Sheet Militia Form B. 263a

677

1. No. 83972
 2. Rank. Prvt
 3. Name. Geo
 4. Unit. 16 B
 5. Date of Discharge
 6. Reason for Discharge
Disp. A
Service
Occup
Religion
 7. Authority. Me
R.O. 1420. D.D. #4
 8. Proposed Residence a
519

9. CER
 I hereby acknowledge
 M. F. W. B39

10.
 The discharge of
 Place.....
 Date

Group..... 21
 Checked by No. 22
W. G. Jr.
 Date..... 4/9/19

DUPLICATE.

Army Form B. 178.

To be used for recruits enlisting direct into the Regular Army only.
Army Form B. 178^A to be used for Special Reserve recruits and
Special Reservists enlisting into the Regular Army.

MEDICAL HISTORY of

Surname GILLION Christian Name WALTER ERNEST

TABLE I.—GENERAL TABLE.

Birthplace ... Parish Markham, County Ont.,

Examined ... { on 10th day of February, 1915 .
at Toronto, Ontario.

Declared Age ... 21 years 7 mos. days.

Trade or Occupation ... Teamster.

Height ... 5 feet, 6 inches.

Weight ... 140 lbs.

Chest { Girth when fully Expanded. 36 inches.

Measurement { Range of Expansion 4 inches.

Physical Development ... Good

Vaccination Marks { Arm ... Right Left
Number 1

When Vaccinated ... Child.

Vision ... { R.E.—V=
L.E.—V=

(a) Marks indicating congenital peculiarities or previous disease ...

(b) Slight defects but not sufficient to cause rejection ...

Approved by (Signature) W. C. Laidlaw
(Rank) Capt.,

Medical Officer.

Enlisted ... { at Toronto
on 10th day of February 1915 .

Joined on Enlistment ...	Corps. <u>15th Bty. CFA</u>	Regtl. No. <u>8 3 9 7 2</u>
Transferred to ...		

Became non-effective by
on _____ day of _____ 191 .

(Signature)
(Rank)

I certify the foregoing to be a true copy of an original entry on a Medical History Sheet of this man
C.A.M.C.
for the Officer in Charge of Records
Canadian Contingents.

This Medical History Sheet has been compared with the corresponding Attestation Paper, and entries made in red have been taken from the Attestation Paper.

[P.T.O.]

W.R. WARD,
Colonel in Charge of Records,
Canadian Contingents.

Table III.—Boards; Courts of Inquiry, Vaccination, Inoculations, etc.; Examinations for Field or Foreign Service, Extension, Re-engagement, or Prolongation of Service; Issue of Surgical Appliances; Particulars of Dental Treatment, etc.

Date.	Brief details, and signature.
5/4/15	Vaccs. W. C. L.
22/2/15	Inocs.
4/3/15	
13/2/15	

Table IV.—Service Table.

Station or Troopship	Date of arrival or embarkation	Date of departure or disembarkation	Station or Troopship	Date of arrival or embarkation	Date of departure or disembarkation
Toronto	Feb/10/15				

To be used for record
Army Form B. 178
Special Reserve

MI

Surname GILLI

Birthplace ... Parish

Examined ...

Declared Age ...

Trade or Occupation ...

Height ...

Weight ...

Chest Measurement { Girth when fully Expanded.
 Range of Expansion

Physical Development ...

Vaccination Marks { Arm ...
 Number

When Vaccinated ...

Vision ...

(a) Marks indicating congenital peculiarities or previous disease ...

(b) Slight defects but not sufficient to cause rejection ...

Approved by (Signature) (Rank)

Enlisted ...

Joined on Enlistment ...

Transferred to ...

Became non-effective by

(Signature)

(Rank)

9738
B
ep

AUDITED
FA

PROMOTIONS, REDUCTIONS AND REVERSIONS AFFECTING
DAILY RATE OF PAY AND ALLOWANCES

M. OR S. REGT. NO 83972 ✓ RANK a/Boa NAME (IN FULL) GILLION, W.E ✓
 NEXT OF KIN RELATIONSHIP ORIGINAL UNIT C.E.F. 1663A IF IN P.F. WHAT UNIT? BLOCK LETTERS SURNAME FIRST
 ADDRESS JOS EFFECTIVE DATE 3-7-19 AUTHORITY DO 204 AR96 Di B
 IS SEPARATION ALLOWANCE PAID? DATE EFFECTIVE PLACE OF ATTESTATION TRANSFERRED TO DATE AUTHORITY
 TO WHOM PAID closed 1/9/18 PA B. ruling RELATIONSHIP ANY CHANGE IN ASSIGNEE OR ADDRESS
 ADDRESS Mrs M Gillion wily 519 Brock Ave Toronto Ont. ✓
 7 Russholms Jk Crossed Toronto cancel ✓
 DISCHARGED PLACE DATE REASON AUTHORITY IF ENTITLED TO POST DISCHARGE PAY
 Montreal 15-7-19 ✓ Demob DO 204 AR96 Di B ✓

SEP 22 1919
MILITARY
PAY D

MONTH	PAY AND F.A.		OTHER CREDITS		TOTAL CREDITS		ACQUITTANCE ROLLS			CASH PAYMENTS			ASSIGNED PAY	REGI-MENTAL CHARGES	OTHER CHARGES	TOTAL DEBITS		BALANCE		PARTICULARS OR REMARKS	
	NO. OF DAYS	RATE	AMOUNT				COL. NO. 1	COL. NO. 2	COL. NO. 3	COL. NO. 1	COL. NO. 2	COL. NO. 3				DEBIT	CREDIT	DEBIT	CREDIT		
BALANCE FROM PREVIOUS ACCOUNT					173 95	173 95													173 95		6r Bal E.L.P.C. 173 95
6			35 00																		6r Bal 35 00 w 8 70 00
31-7-19		1.15	70 00		105 00		15 333	4 87	5 00	269 08			18 40			297 35	18 40				Dr. A. 16 to 31-7-19 18 40
			15 00		15 00					18 00						15 00					a P for July 1919 charged on 00
					29 395											312 35					E.L.P.C. not paid by Ottawa CR152
			Other Credits		W.S.G.S.A. Total					War Services Gratuity											
28 9/19			420		420											70					Balance
15-10-19																140					1628488 ✓ 2+3
15-11-19																70					1639800 ✓
15-12-19																70					1652346 ✓
																420					1797296 ✓

Final

T

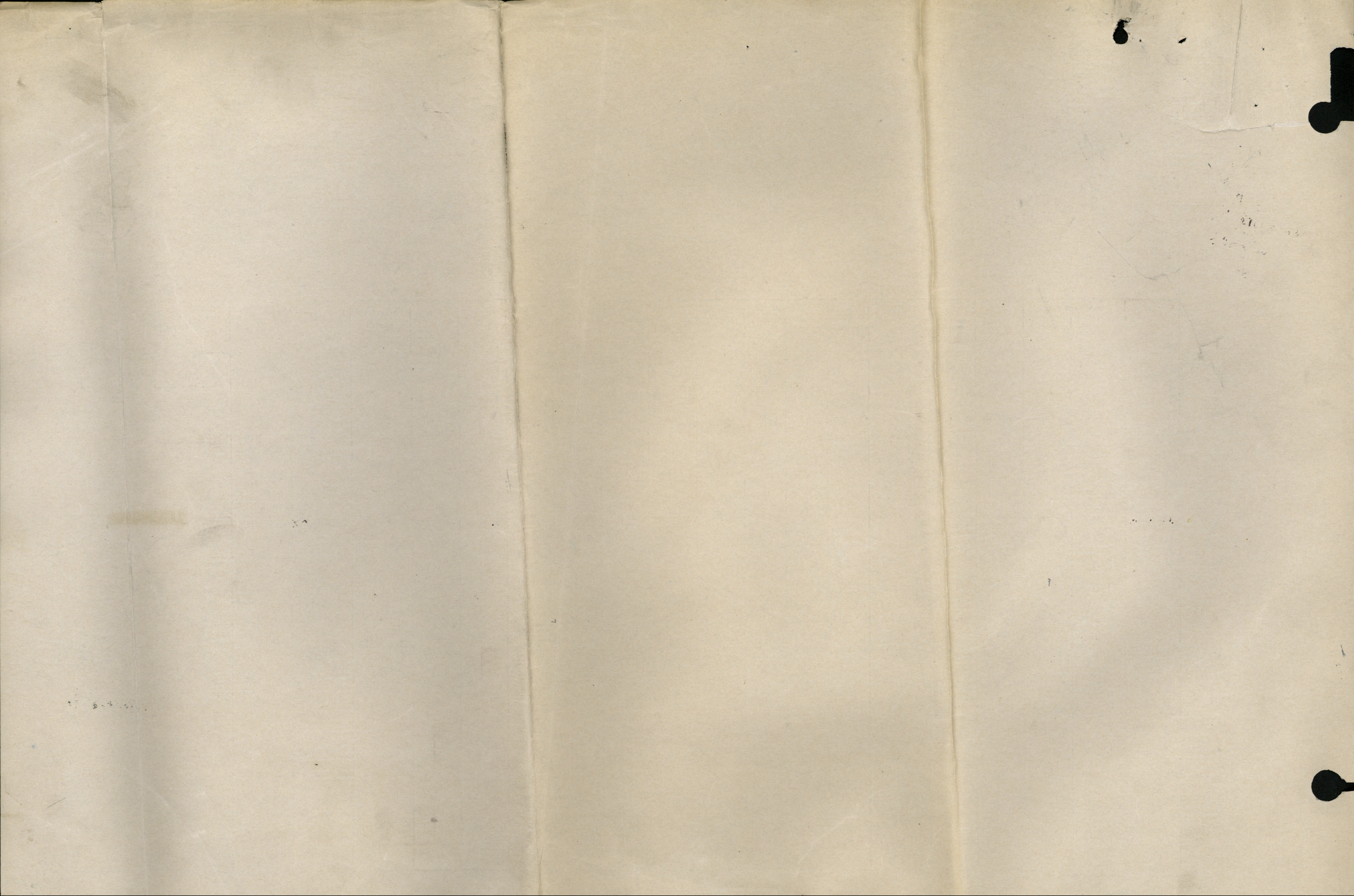

Date of Enlistment

MILITIA AND DEFENCE

Date of Assignment

1-2-15

Separation and Assigned Pay Branch

G

3274

May 1/15

OVERSEAS CONTINGENTS

RATE OF SEPARATION ALLOWANCE

20	25		
----	----	--	--

1-12-17.
P63257.

RATE OF ASSIGNMENT

15			
----	--	--	--

PARTICULARS OF SEPARATION ALLOWANCE

No. 83972
 Rank Or Promoted Reverted Discharge
 Soldier's Name E. W. Gillion W.E.
 Battalion 15th Batty #4 Bde
 Beneficiary Mrs Mary A. Gillion
 Relationship wid & mother M.F.W. 2554, 6-8, 15
 Address

PARTICULARS OF ASSIGNMENT

Name Mrs Mary Gillion
 Address 519 Brook Ave, Toronto
 Change of Address Ont.

(Returned on 5/9/15)

Date	Cheque No.	Amount S/A	Amount A/P	Total	REMARKS
1917					6933-8-3 6939-8-3
Dec 31		693	480	1173	
Jan	J 65198	30	15	45	A
Feb	F 100881	25	15	40	e
Mar	H 90557	25	15	40	e
Apr.	H 9774	25	15	40	e.
May	S 17099	25	15	40	e.
June	M 27395	25	15	40	M
July	H 28267	25	15	40	M
Aug	Q 35604	25	15	40	M
Sept	L 5510		15	15	M (280820)
Sept	T 45916	25	15	40	M (Cancel 852) Cancelled 23/9/18
Oct	U 53893		15	15	Q
Nov	V 56672	898	15	15	Q
Dec.	X 62369		15	15	Q
Jan	T 77200		15	15	Q
Feb	Q 77086		15	15	Q
Mar	R 59470		15	15	Q
Apr	S 3353		15	15	Q
May	P 5798		15	15	T
June	L 8896		15	15	T

Suspend S.A. pending return of S.D. 18-7-18
S A Suspended from 30-8-18 Auth P.A.D
M.F.W. 12732

A/c Closed 30-6-19
Ret'd per...
Date... M.F.W. 187
Closed...
M.A.#2

A/c Closed 30-6-19
Ret'd per...
Date... M.F.W. 187
Clerk...
M.F.W. 127909

AUDITED.

M. F. W. 123.
400M. 17-1772 39-1141
L. L. 22320-M. & D. 7993.



Date of Enlistment

MILITIA AND DEFENCE

Date of Assignment

Separation and Assigned Pay Branch

OVERSEAS CONTINGENTS

RATE OF SEPARATION ALLOWANCE

--	--	--	--

RATE OF ASSIGNMENT

--	--	--	--

PARTICULARS OF SEPARATION ALLOWANCE

PARTICULARS OF ASSIGNMENT

No.

Name

Rank

Promoted

Reverted

Discharge

Address

Soldier's Name

Change of Address

Battalion

1

Beneficiary

2

Relationship

3

Address

4

Date	Cheque No.	Amount S/A	Amount A/P	Total	REMARKS
------	------------	------------	------------	-------	---------

M. F. W. 128.
 40M-6-17-17289-1141
 L. L. 22320-M. & D. 1993.