

ATTESTATION PAPER.

77th, OVERSEAS BATTALION, C. E. F.  
CANADIAN OVER-SEAS EXPEDITIONARY FORCE.

No. 145716

Folio. 51

QUESTIONS TO BE PUT BEFORE ATTESTATION.

145716

(ANSWERS.)

1. What is your name? *Charles Allan Goodwillie*
2. In what Town, Township or Parish, and in what Country were you born? *Spring hill Ont.*
3. What is the name of your next-of-kin? *Mary A. Goodwillie (Widow)*
4. What is the address of your next-of-kin? *Metcalfe Ont Canada*
5. What is the date of your birth? *29 Feb 1891* *26 yrs*
6. What is your Trade or Calling? *School Teacher*
7. Are you married? *No*
8. Are you willing to be vaccinated or re-vaccinated? **AND INOCULATION** *Yes*
9. Do you now belong to the Active Militia? *No*
10. Have you ever served in any Military Force? *No*
11. Do you understand the nature and terms of your engagement? *Yes*
12. Are you willing to be attested to serve in the }  
CANADIAN OVER-SEAS EXPEDITIONARY FORCE? } *Yes*

*C. A. Goodwillie* (Signature of Man.)  
*J. Mahoney* (Signature of Witness.)

DECLARATION TO BE MADE BY MAN ON ATTESTATION.

I, *Charles Allan Goodwillie*, do solemnly declare that the above answers made by me to the above questions are true, and that I am willing to fulfil the engagements by me now made, and I hereby engage and agree to serve in the Canadian Over-Seas Expeditionary Force, and to be attached to any arm of the service therein, for the term of one year, or during the war now existing between Great Britain and Germany should that war last longer than one year, and for six months after the termination of that war provided His Majesty should so long require my services, or until legally discharged.

Date *Dec. 27th* 1915. *C. A. Goodwillie* (Signature of Recruit)  
*J. Mahoney* (Signature of Witness)

OATH TO BE TAKEN BY MAN ON ATTESTATION.

I, *Charles Allan Goodwillie*, do make Oath, that I will be faithful and bear true Allegiance to His Majesty King George the Fifth, His Heirs and Successors, and that I will as in duty bound honestly and faithfully defend His Majesty, His Heirs and Successors, in Person, Crown and Dignity, against all enemies, and will observe and obey all orders of His Majesty, His Heirs and Successors, and of all the Generals and Officers set over me. So help me God.

Date *Dec. 27th* 1915. *C. A. Goodwillie* (Signature of Recruit)  
*J. Mahoney* (Signature of Witness)

CERTIFICATE OF MAGISTRATE.

The Recruit above-named was cautioned by me that if he made any false answer to any of the above questions he would be liable to be punished as provided in the Army Act.  
 The above questions were then read to the Recruit in my presence.  
 I have taken care that he understands each question, and that his answer to each question has been duly entered as replied to, and the said Recruit has made and signed the declaration and taken the oath before me, at *Ottawa* this *27th* day of *Dec.* 1915.

*W. H. Street* (Signature of Justice)

I certify that the above is a true copy of the Attestation of the above-named Recruit.

*W. H. Street* (Approving Officer)  
 LIEUT. C. F.

# Description of Charles Allan Goodwillie on Enlistment.

Apparent Age 24 years 3 months.  
(To be determined according to the instructions given in the Regulations for Army Medical Services.)

Distinctive marks, and marks indicating congenital peculiarities or previous disease.

(Should the Medical Officer be of opinion that the recruit has served before, he will, unless the man acknowledges to any previous service, attach a slip to that effect, for the information of the Approving Officer.)

Height 5 ft. 9 ins.

Chest measurement { Girth when fully expanded 36 ins.  
 Range of expansion 4 1/2 ins.

Complexion Med

Eyes Brown

Hair Brown

None

Religious denominations.  
 Church of England.....  
 Presbyterian..... X  
 Wesleyan.....  
 Baptist or Congregationalist.....  
 Other Protestants.....  
(Denomination to be stated.)  
 Roman Catholic.....  
 Jewish.....

## CERTIFICATE OF MEDICAL EXAMINATION.

I have examined the above-named Recruit and find that he does not present any of the causes of rejection specified in the Regulations for Army Medical Services.

He can see at the required distance with either eye; his heart and lungs are healthy; he has the free use of his joints and limbs, and he declares that he is not subject to fits of any description.

I consider him\* Fit for the Canadian Over-Seas Expeditionary Force.

Date Dec. 24<sup>th</sup> 1915

Place Ottawa

[Signature]  
 Medical Officer.

\*Insert here "fit" or "unfit."

NOTE.—Should the Medical Officer consider the Recruit unfit, he will fill in the foregoing Certificate only in the case of those who have been attested, and will briefly state below the cause of unfitness:—

## CERTIFICATE OF OFFICER COMMANDING UNIT.

C. A. Goodwillie having been finally approved and inspected by me this day, and his Name, Age, Date of Attestation, and every prescribed particular having been recorded, I certify that I am satisfied with the correctness of this Attestation.

[Signature] (Signature of Officer)  
 O. C. 77th. Overseas Battalion, C. E. F.

Date Dec 29 1915

REGIMENTAL DOCUMENTS

NAME Goodwillie, Charles Allan REGT. NO. 145716 UNIT \_\_\_\_\_ H. Q. FILE NO. \_\_\_\_\_

<b>S</b> CONTENTS	DATE RECEIVED	TO WHOM FORWARDED	DATE FORWARDED	M. F. W. 2505 REFERENCE	NON-EFFECTIVE BY
ATTESTATION PAPER (M.F.W. 23, 133, or 51)					DEATH
CASUALTY FORM (M.F.W. 54 or A.F.B. 103)					Category
TRAINING HISTORY SHEET (M.F.W. 113)					
FIELD CONDUCT SHEET (M.F.W. 178 or A.F.B. 122)					
REGT. CONDUCT SHEET (M.F.B. 263 or A.F.B. 120)				17737	
COMPANY CONDUCT SHEET (M.F.B. 263A or A.F.B. 121)					
MEDICAL HISTORY SHEET (M.F.B. 313 or A.F.B. 178)					DISCHARGE
DENTAL HISTORY SHEET (M.F.B. 465)					Category
MEDICAL REPORT (M.F.B. 227 or A.F.B. 179)					
MEDICAL EXAMINATION (M.F.W. 129)					
TRANSFER CLOTHING STATEMENT (M.F.W. 97 or D.O.S. 2)					
PROCEEDINGS, COURT OF INQUIRY (M.F.B. 303 or A.F.A. 2)					
DECLARATION, COURT OF INQUIRY (M.F.B. 259 or A.F.B. 115)					DESERTION
LAST PAY CERTIFICATE (M.F.W. 44)					
PROCEEDINGS ON DISCHARGE (M.F.W. 218 or A.F.B. 268)					
PARTICULARS OF CHARACTER (A.F.W. 3226)					
COPY OF PARCHMENT DISCHARGE CERTIFICATE (M.F.W. 39A)					
					12-22
					18-23
					34-23
					1

M

H

II

201

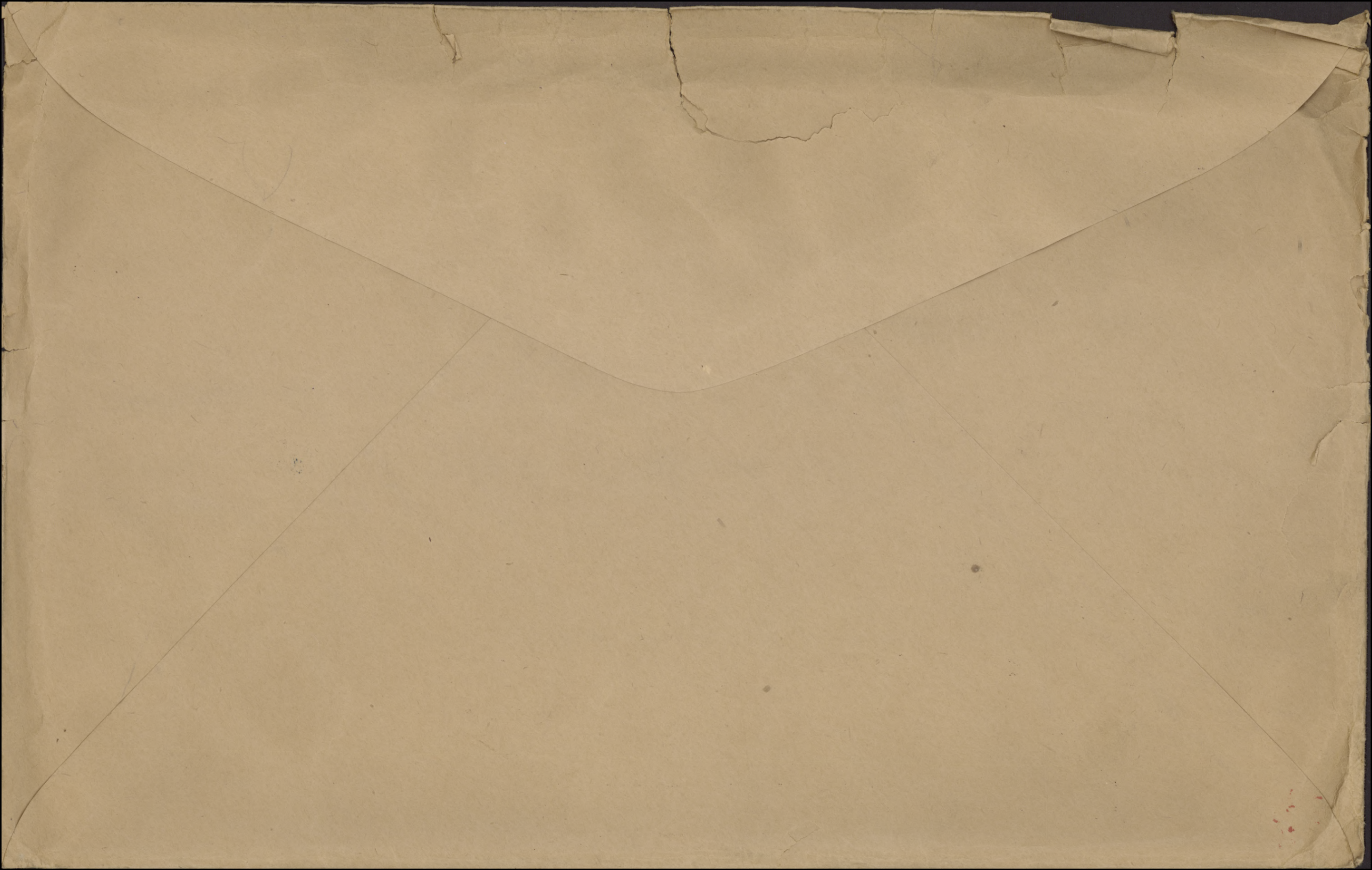



145716 *Mc 100*  
*McClellan Goodwillie*

Report		Record of promotions, reductions, transfers, casualties, etc., during active service, as reported on Army Form B 213, Army Form A. 36, or in other official documents. The authority to be quoted in each case.	Place	Date	Remarks taken from Army Form B. 213, Army Form A. 36, or other official documents.
Date	From whom received				
APR 21 1917	13 <sup>th</sup> Bn	JOINED UNIT	Field	APR 19 1917	B213
19/5/17	13 <sup>th</sup> Bn	To Town Major Office		14/5/17	B213
9/7/17	Lon Gas	Awarded the Military Medal	Camblain Tabbé		L.P. 30192 P.O. no. 81
8/12/17	13 <sup>th</sup> Bn	Reverts to ranks at } your request		6/12/17	File 16/55086 Rev Serh.
9/3/18		Rejoined 2nd Lt		1/3/18	Sh II O 119. 15/12/17
16/3/18		14 days leave UK		14/3/18	B213
6/4/18		Rejoined	13 <sup>th</sup> Bn	14/4/18	Sh II O 31. 22/3/18
16/8/18		Appointed Acting Lance Corporal		8/8/18	K.I. 18/497
25/9/18		inc MC as Attendant (Wounded)		25/9/18	Sh II O 96. 22/8/18
22/9/18		Appointed <u>Lance Corporal</u>		21/9/18	K.I. 18/497
		<u>Acting Corporal with</u>		21/9/18	Sh II O 103. 5/10/18
		pay		1/10/18	Sh II O 119. 27/9/18
OCT 5 - 1918	13 <sup>th</sup> Bn	Wounded to hospital	Field		B213
14-10-18.	13th Bn.	Now reported as "KILLED IN ACTION"		1-10-18.	K.I. 17/1186. Part 11 O. 133 d/18-10-18.
			<i>McClellan</i> Lieut. for Lt-Col. A.A.G. Canadian Section, 3rd. Echelon. GHQ.		

A.C. Rank *Private* Name **GOODWILLIE, Charles Allen.** Reg'l No. **145716**  
 Unit **77TH. BN** If in perm. Corps, } Married or Single **Single**  
 What Unit? }  
 Place and Date of Enlistment **Ottawa, Dec. 27-15.** Place of Birth **Springhill, Ont. Can.**  
 Name and Address, Next-of-Kin **Mary A. Goodwillie, Metcalfe, Ont. Can.**  
 Relationship **Mother**

*m.v.*  
*26.10.17*  
*D.A.*

Assigned Pay Monthly \$ Payable to Relationship  
 Separation Allowance \$ Payable to Relationship

N/E. R.B. No. **14894**  
 25  
 File R.L. **1340**  
 Category **Thin A**

Discharge, Date and Place Reason Character **M.M**

H. W. & V., Ltd., 7165-16.

Report.		Record of promotions, reductions, transfers, casualties, etc., during active service. The authority to be quoted in each case.	Place.	Date.	REMARKS Taken from Official Documents.
Date.	From whom received.				
		<i>Arrived in England</i>	<i>SS Missanabie</i>	<b>28 JUN 1916</b>	
<b>3. 7. 16.</b>	<i>77th Bn</i>	<i>Trans. to 73rd Bn</i>	<i>Bramshott</i>	<b>3. 7. 16.</b>	<b>V. 2 D. O. 148.</b>
<b>3. 7. 16</b>	<i>73rd Bn</i>	<i>L.O.S. from 77th Bn.</i>	"	<b>3. 7. 16</b>	<b>P. 2 D. O. 162.</b>
<b>16. 7. 16</b>	" "	<i>Ret to ranks to conf War let</i>	"	<b>16. 7. 16</b>	<b>Pt. 11. D. O. 175</b>
<b>29. 6. 16</b>	<i>77. Bn</i>	<i>Arrived in Eng. Prom rank Cpl</i>	"	<b>29. 6. 16</b>	<b>Pt 2. D. O. 148.</b>
<b>11 8-16</b>	<i>73rd.</i>	<i>Embarked For France</i>	<i>Bramshott</i>	<b>12-8-16</b>	<b>Part 2 L. O. 201</b> <i>A.F.B. 103. Ckd. 10. 8. 16</i>
<b>27. 12. 16</b>	"	<i>Appointed <u>See-Corporal</u></i>	<i>Field</i>	<b>10. 12. 16</b>	<b>Pt 2 D. O. 282.</b>
<b>5. 5. 17</b>	<i>13th Bn.</i>	<i>L. O.S. from 73 Bn.</i>	"	<b>20. 4. 17</b>	<b>No # 49 2/3. 5. 17 73 Bn</b> <b>43</b>
<b>31. 8. 17</b>	"	<i>Awarded <u>The Military Medal</u></i>	"	<b>9. 7. 17</b>	<b>81</b>
<b>41 7 3</b>	<i>C. S. C.</i>	<i>Military Medal</i>			<b>L.G. 30172 9. 7. 17</b>



Report.		Record of promotions, reductions, transfers, casualties, etc., during active service. The authority to be quoted in each case.	Place.	Date.	REMARKS Taken from Official Documents.
Date.	From whom received.				
15. 12. 17	13 Bn	Revert to Ranks at own request.	Field	6. 12. 17	DO # 119
22. 8. 18	--	Appntd Act/2/Cpl with pay 1k	--	8. 8. 18	Pt II DO 96.
31-8-18	13. Bn	Appntd lance Corporal. H/cpl.	Field.	25-8-18.	DO. 103.
<del>27-9-18</del>	✓	" Act/ Cpl Paid	-- H/cpl	21-9-18	DO 119
18. 10. 18	✓	Killed in Action (10/14)	Field	1. 10. 18	DO # 133.



509

# FORM OF WILL.

I, Charles Allen Goodwillie (Name in full)  
Regimental Number 145716 serving in 77th Os.  
of the Canadian Expeditionary Force, do hereby revoke all former Wills by me  
made and declare this to be my last Will.

I bequeath all my real estate unto

Mrs. M. A. Goodwillie  
Metcalf,  
Ontario, Canada  
Name and Address  
of person or  
persons to whom  
it is to go.

absolutely, and my personal estate I bequeath to

~~Mrs. M. A. Goodwillie  
Metcalf  
Ontario Canada~~  
Name and Address  
of person or  
persons to receive  
personal estate\*  
(See note).

**IMPORTANT  
NOTE**  
This must be Signed  
and Dated by  
THE SOLDIER  
HIMSELF.

this 13th day of June A. D. 1916  
C. A. Goodwillie Signature of Soldier.

\*N.B.—Personal estate includes pay, effects, money in bank, insurance policy, in fact everything  
except real estate.

Signed and acknowledged by the Testator as and for his last Will in the presence  
of us both present at the same time, who in his presence, at his request, and in  
the presence of each other have hereunto subscribed our names as Witnesses.

**THE TWO  
WITNESSES  
MUST  
SIGN HERE**

Signature of First Witness Geo. H. Brueckebank  
Address of Witness 10 247th Batt. C. E. F.  
Occupation of Witness Soldier  
Signature of Second Witness James Carroll  
Address of Witness 77 Batt C. E. F.  
Occupation of Witness Soldier

STATE OF TEXAS

I, the undersigned, Clerk of the County of \_\_\_\_\_ State of Texas, do hereby certify that the within and foregoing is a true and correct copy of the original as the same appears in the records of the County of \_\_\_\_\_ State of Texas.

Witness my hand and the seal of the County of \_\_\_\_\_ State of Texas, this \_\_\_\_\_ day of \_\_\_\_\_ 19\_\_\_\_.

\_\_\_\_\_  
Clerk of the County of \_\_\_\_\_ State of Texas

THIS INSTRUMENT  
WAS FILED  
THIS \_\_\_\_\_ DAY OF \_\_\_\_\_  
19\_\_\_\_  
AT \_\_\_\_\_ TEXAS

Notary Public for the State of Texas, My Commission Expires \_\_\_\_\_ 19\_\_\_\_

Signed and acknowledged before me this \_\_\_\_\_ day of \_\_\_\_\_ 19\_\_\_\_, by \_\_\_\_\_ and \_\_\_\_\_ of the County of \_\_\_\_\_ State of Texas, who are personally known to me, and in the presence of \_\_\_\_\_ and \_\_\_\_\_ who are also personally known to me, and who are acting as witnesses to the execution of the foregoing instrument.

\_\_\_\_\_  
Notary Public for the State of Texas

Organization of Witness

# ORIGINAL MEDICAL HISTORY SHEET. 145716

Surname Goodwillie Christian Name Charles Allan

Examined { on 27<sup>th</sup> day of Dec 1915  
 at Ottawa  
 Birthplace { City or Town Spring Hill  
 County Ont.

Approved by [Signature]  
 Rank Serj M.O.

Apparent age 24 yrs 3 months  
 Trade or occupation School Teacher  
 Height 5 Feet 9 Inches.  
 Weight 140 Lbs.  
 Chest measurement { Minimum 36 inches.  
 Maximum expansion 40½ inches.  
 Physical development Good.  
 Small-Pox Marks

Date	Fit or Unfit	EXAMINED FOR RE-ENGAGEMENT,
		M.O.
		M.O.
		M.O.
		M.O.
		M.O.
		M.O.
		M.O.

Vaccination Marks { Arm Right Left  
 Number None  
 When Vaccinated last  
 (a) Marks indicating congenital peculiarities or previous disease Nil

Date	Result	VACCINATIONS.
<u>29/1/16</u>	<u>Good</u>	<u>N.M. Halkett</u> M.O.
		M.O.
		M.O.

(b) Slight defects but not sufficient to cause rejection Nil

Date	Result	ANTI-TYPHOID INOCULATIONS, ETC.
<u>19/6/16</u>	<u>Good</u>	<u>N.M. Halkett</u> M.O.
<u>29/1/16</u>	<u>Good</u>	<u>N.M. Halkett</u> M.O.
<u>9/8/16</u>		<u>TAB LT</u> M.O.

Enlisted on 27 day of Dec 1915 at Ottawa but unio

	CORPS.	REG'T NUMBER.	RANKS.	DATE.
Joined on enlistment	<u>77th OVERSEAS BN. C. E. F.</u>	<u>145716</u>		
Transferred to.. ..	<u>Id. Id.</u>			

### EXAMINED OR DISCHARGED BY A MEDICAL BOARD.

STATION.	DATE.	DISEASE.	RESULT.

N. B.—This sheet to be disposed of in accordance with instructions in the Regulations for Army Medical Service, on the man becoming non-effective; the date and cause being stated on next page.



MILITIA AND DEFENCE  
 ASSIGNED PAY  
 OVERSEAS CONTINGENTS

M. F. W. 12.  
 50m.—4-16.  
 H. Q. 1772-39-819.

*M*  
 To Whom *Mrs Mary A Goodwillie* By Whom Assigned *Goodwillie Chas. A.*  
 Address *Metcalfs Ont.* Regtl. No. *145716*  
 Rank *Cpl*  
 Corps *aco 77 Bw*  
 Rate *\$20.00*

JUL 1 1916

PAYMENTS SEE ALSO ACCOUNT IN SPEC. REM. LEDGER.

Month	Year	Cheque No.	Amt.	REMARKS
Aug.	1914			
Sept.				
Oct.				
Nov.				
Dec.				
Jan.	1915			
Feb.				
March				
April				
May				
June				
July				
Aug.				
Sept.				
Oct.				
Nov.				
Dec.				
Jan.	1916			
Feb.				
March				





01. 2. 1981

01. 2. 1981

MILITIA AND DEFENCE  
 ASSIGNED PAY  
 OVERSEAS CONTINGENTS

M. F. W. 12.  
 25m-4-17.  
 H. Q. 1772-39-819.

163

To Whom *Mrs. M. A. Goodwillie* By Whom Assigned *Goodwillie, G. A.*  
 Address *Mitcalfe Out.* Regtl. No. *145716*  
 Rank *Cpl*  
 Corps *73rd Bn*  
 Rate *£ 50.00*

SPECIAL REMITTANCE

Sched <sup>4</sup> 385. 22.6.17

PAYMENTS ALSO ACCOUNT IN CURRENT LEDGER.

Month	Year	Cheque No.	Amt.	REMARKS
Aug.	1914			
Sept.				
Oct.				
Nov.				
Dec.				
Jan.	1915			
Feb.				
March				
April				
May				
June				
July		<i>A 127137</i>	<i>50.</i>	
Aug.				
Sept.				
Oct.				
Nov.				
Dec.		<i>Q 43534</i>	<i>40-</i>	<i>Sched 442 13.10.17.</i>
Jan.	1916			
Feb.				
March				



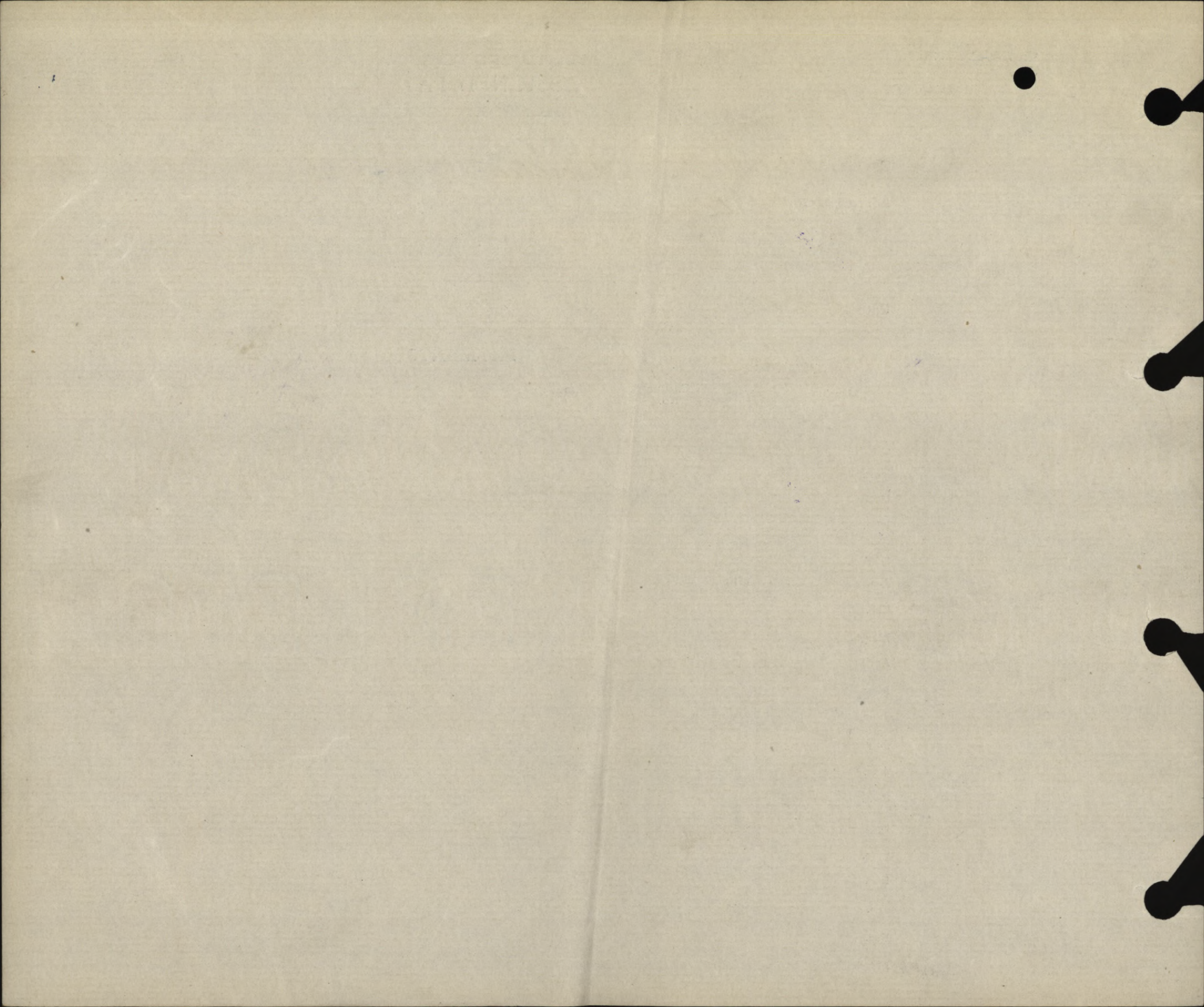



# POST DISCHARGE PAY OFFICE

Three months pay and allowances after discharge.

Name

Surname

Christian Name

Regimental Number

Rank

Address (in full)

Unit

Original Unit

District where paid

Date of Discharge

P. D. P. Filing Number

Rates:—Regimental pay \$ \_\_\_\_\_ per diem; Field Allowance \$ \_\_\_\_\_ per diem. Separation Allowance \$ \_\_\_\_\_ per month.

L.L. 53961—M. & D. 9721

Total Credits 91 days	FIRST PAYMENT			SECOND PAYMENT			FINAL PAYMENT			Balance Overpayments to be Recovered	Total Amount Paid
	Cheque No. A	Date	Amount 30 days	Cheque No. B	Date	Amount 30 days	Cheque No. C	Date	Amount 31 days		

M. F. W. 127  
 300M-1-19  
 1772-39-1140

Remarks:

*1000*

Register No. *D 9892*

WAR SERVICE GRATUITY

A.P. File No. *7172-6-1*

TO  
DEPENDENTS OF DECEASED SOLDIERS

Regt'l No. *145716* Name *Charles A Goodwillie*  
(Christian Name) (Surname)  
Unit *13th Bn* Rank *2/cpl* Date of enlistment.....  
Date of casualty *1-10-1918* B.P.C. File No. *51943*  
Was service performed overseas? *yes*

DEPENDENT  
Name *Mrs Mary A Goodwillie* Relationship *w mother*  
Address *Metcalfes Court*

Amount of Special Pension Bonus \$ *180* Abstracted by *J Maher*

Eligible for Gratuity ..... \$ *180*  
Less amount of Special Pension Bonus paid ..... \$ *1*  
Less Debit Balance of S. A. or A.P. .... \$

Total deductions \$ *1*

Balance due \$ *180.00*

Cheque No. *91900411* Date issued *14/8/20*

REMARKS :  
.....  
.....  
.....  
.....

Clerk *R J. Lunnis*

Audited by  
*Scott Howard*  
Date *13.8.20*

*\$180*

*D.G. 24*

M.F.W. 2652  
25M-6-20.  
H.Q. 1772-89-1473

## SEPARATION ALLOWANCE

OVERSEAS CONTINGENTS

Sheet No. 2.

L. L. Job 310.—Req. 6374.

Mary A Goodwillie Mother  
PAYMENTS.

Name of Soldier

Goodwillie, Chas A  
Pte

Month.	Year.	Cheque No.	Amt.	Remarks.
April	1916			
May		F4775	60 -	60 Mailed 5-6-16. ~
June		F7127	20.	20
July		J11268	20,	20
Aug.		T13709	20,	20
Sept.		N15919	20,	20
Oct.		V19045	20,	20
Nov.		Z21760	20,	20
Dec.		Z25284	20,	20
Jan.	1917	B29404	20,	20
Feb.		B32213	20,	20
March		B35300	20,	20
April		D1238	20,	20
May		G4796	20,	20
June		G8005	20,	20
July		Y11284	20,	20
Aug.		M14501	20,	F
Sept.		L17513	20,	F
Oct.		S20020	20,	Bo
Nov.		E23865	20,	Bo
Dec.		J26675	20,	Bo \$440
Jan.	1918			
Feb.				
March				
April				
May				
June				
July				

MILITIA AND DEFENCE  
**SEPARATION ALLOWANCE**  
 OVERSEAS CONTINGENTS

Sheet No. 2 (Contd.)

Name of Soldier \_\_\_\_\_

**PAYMENTS.**

Month.	Year.	Cheque No.	Amt.	Remarks.
Aug.	1918			
Sept.				
Oct.				
Nov.				
Dec.				
Jan.	1919			
Feb.				
March				
April				
May				
June				
July				
Aug.				
Sept.				
Oct.				
Nov.				
Dec.				
Jan.	1920			
Feb.				
March				
April				
May				
June				
July				
Aug.				
Sept.				
Oct.				
Nov.				

## SEPARATION ALLOWANCE

Name *Mary A Goodwillie*Name of Soldier *Goodwillie, Chas A*Address *Metcalfe*Regtl. No. *145716**Ont*Rank *Pte*Corps *44 Batt*

Relation to Soldier

To what Corps belonging

wife, child or mother

when called out

*Dependant Mother*

## PAYMENTS

Month	Year	Cheque No.	Amt.	REMARKS
Aug.	1914			
Sept.				
Oct.				
Nov.				
Dec.				
Jan.	1915			
Feb.				
March				
Apl.				
May				
June				
July				
Aug.				
Sept.				
Oct.				
Nov.				
Dec.				
Jan.	1916			
Feb.				
March				



0 1 2 3 4

1 2 3 4

1 2 3 4

MILITIA AND DEFENCE  
**ASSIGNED PAY**  
 OVERSEAS CONTINGENTS

Sheet No. 2 (Contd.)

PAYMENTS.

Name of Soldier \_\_\_\_\_

Month.	Year.	Cheque No.	Amt.	Remarks.
Aug.	1918			
Sept.				
Oct.				
Nov.				
Dec.				
Jan.	1919			
Feb.				
March				
April				
May				
June				
July				
Aug.				
Sept.				
Oct.				
Nov.				
Dec.				
Jan.	1920			
Feb.				
March				
April				
May				
June				
July				
Aug.				
Sept.				
Oct.				
Nov.				

## ASSIGNED PAY

OVERSEAS CONTINGENTS

PAYMENTS.

Sheet No. 2.

L. L. Job 310.-Req. 6574.

Name of Soldier

Goodwillie C.A.

145716.

\$20.00

Remarks.

JUL 1 1916

Month.	Year.	Cheque No.	Amt.	Remarks.
April	1916			
May				
June				
July		W 12106	20	
Aug.		R 14842	20	
Sept.		O 18529	20	
Oct.		Q 20393	20	
Nov.		S 26132	20	
Dec.		H 32793	20	
Jan.	1917	T 38654	20	
Feb.		144591	20	20
March		Q 49466	20	20
April		M 2051	20	20
May		28183	20	
June		Q 14886	20	20 - R
July		U 21592	20	20
Aug.		U 28696	20	20
Sept.		E 35959	20	20
Oct.		741237	20	
Nov.		O 48689	20	
Dec.		J 58079	20	
Jan.	1918			
Feb.				
March				
April				
May				
June				
July				

A.L.

GR

20

20  
20  
20

20 - R

20

20

20

20



Surname

Christian Name or Names

Reg. No.

Goodwillie,

C.A.

145716

Rank

Unit

L/Cpl. (4/Cpl.)

Que 13

Cas. List.

R.F.B.

72-10-18@331.

Killed in Action 1-10-18

A.M.D. 2 DEPT.  
Bch. of D.G.M.S. O.M.F.C. London.



*145716*

Number *145716*

Rank *ofcpl.*

Surname *GOODWILLIE*

Christian Name *Charles Allen*

Units *13th Bn Can Inf* Theatre of War *France*

Date of Service *12-8-16.*

Remarks

Latest Address *(M) Mrs Mary A. Goodwillie  
Metcalf, Ont.*

Roll No. *145716*

200m. -2-21 *Page 14361*

Next of kin \_\_\_\_\_

Address on leave \_\_\_\_\_

Address on discharge \_\_\_\_\_

Transportation issued    Yes    No    Date \_\_\_\_\_    Character on discharge \_\_\_\_\_

Previous occupation \_\_\_\_\_    Date and place of enlistment \_\_\_\_\_

Diagnosis \_\_\_\_\_    Date of Medical Boards \_\_\_\_\_

Date	Remarks

AUG 22 1922  
1312  
1312

\*—Name will be given in full; surname first.

CARD NO.

FOLL.

NAME.

*Goodwillie**M.M.  
(I-3-301-72)*

CHRISTIAN NAMES

*Charles Allan*

REGL. NO.

*145716*

RANK

*Pte*

UNIT

*77<sup>th</sup>*

FORMER CORPS

*Can. Mil.**Bn.*

NEXT OF KIN.

CHANGE OF ADDRESS

NAMES IN FULL

*Goodwillie Mrs. Mary A.*

RELATIONSHIP TO SOLDIER

*Mother*

ADDRESS

*Metcalf, Ont.*

COUNTRY OF BIRTH

*Canada Springhill Ont*

DATE

PLACE OF ATTESTATION

*Ottawa Ont.*

DATE

*Dec. 27<sup>th</sup> 1915*

L. L. 9450A

M. &amp; D. 65D

*0/8/19-6-16**448  
11**Missanabic**19/6/16*

M. F. W. 22.

250M.-2-15.

H. Q. 1772-30-332.

*Crowdy, Mil. Med.  
Auth. R. O. 13-7-17.*

MARRIED

SINGLE

*Yes.*

WIDOWER

TRADE OR CALLING

RELIGION

DESCRIPTION.

APPARENT AGE

YEARS

MONTHS

HEIGHT

FEET

INCHES

CHEST MEASUREMENT

INCHES

EXPANSION

INCHES

COMPLEXION

EYES

*5*

HAIR

DISTINGUISHING MARKS

MEDICAL EXAMINATION.

PLACE

DATE

649-G-7320

GOODWILLIE, Charles A. <sup>A. Ypl.</sup> (Pte) 145716 <sup>M</sup>

13th Bn. <sup>In. In.</sup>

*not disp. for 4-15 Star*

MEDALS AND DECORATIONS (mother)

Mrs. Mary A. Goodwillie  
Metcalfe,  
Ont.

PLAQUES AND SCROLL (Mother) same as above.

*Serial No 766932*

MEMORIAL CROSS. (Mother) same as above.

*AL*

*Wesps 5-11-20 (M) @ 29285 B.*

JAN 14 1921  
Scroll Desp. \_\_\_\_\_ Reqn. No. 79999

Plague Desp. \_\_\_\_\_ Reqn. No. 10279  
OCT 5 1921

463

*W*



NAME

RANK AND CORPS

CABLE

NO.

DATE

NATURE OF CASUALTY

REGT'L. No.

H. Q. FILE NO.

FOLLOWS

NO.

FOLLOWS

145-716

Goodwillie Charles  
1st Lt / Cpl 13th BnForm 97  
FOLLOWS

39-5

#417 13-10-18

Died in A Oct 1st 1918.

Not. Mrs Mary A Goodwillie (Mother)  
Metcalf Ont.

LIST No.

HOSPITAL

DATE OF  
ADMISSION

REMARKS

a. 351<sup>1</sup>

Rep. from Base -

Killed in Action - 1-10-18





No 145716

RANK *Pte*NAME *Goodwillie, C. A.*

T. O. S.

UNIT *47<sup>th</sup> Battalion, C. F. I.*M. D. *3*

PAID FROM	PAID TO	SIG. OR REC'T	PROMOTIONS, TRANSFERS, DISCHARGES, ETC.	
			PARTICULARS	AUTHORITY
<i>1915 Dec. 30</i>	<i>1915 Dec. 31</i>	<i>✓</i>		
<i>1916 Jan</i>		<i>✓</i>		
<i>Feb</i>		<i>✓</i>	<i>Prom to L/serjt</i>	<i>D.O. 34 of 11-2-16</i>
<i>Mar</i>		<i>✓</i>		
<i>Apr.</i>		<i>✓</i>		
<i>May.</i>		<i>✓</i>		
<i>June.</i>		<i>✓</i>	<i>Pro. Pro. Cpl. 3-6-16.</i>	<i>D.O. 131 of 3-6-16.</i>

UNIT SAILED

JUN 19 1916

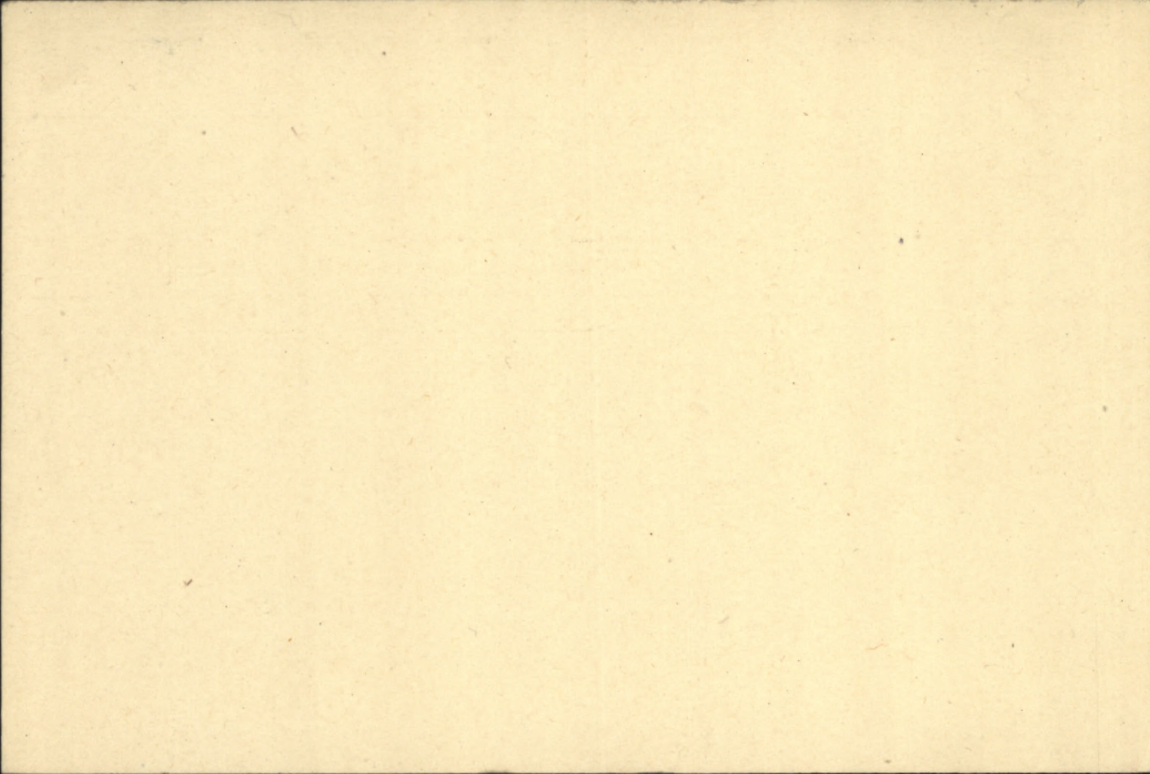











Date of Enlistment

MILITIA AND DEFENCE

Date of Assignment

1/3/14

# Separation and Assigned Pay Branch

G 4702

July 1/16

OVERSEAS CONTINGENTS

RATE OF SEPARATION ALLOWANCE

20	\$ 25.00		
	1-12-17		
	P.C.3257		

RATE OF ASSIGNMENT

20			
----	--	--	--

PARTICULARS OF SEPARATION ALLOWANCE

No. 145-716  
 Rank *Cpl.* Promoted Reverted Discharge  
 Soldier's Name *Chas. A. Goodwillie*  
 Battalion *Acc. 77 Battrn*  
 Beneficiary *Mrs Mary A Goodwillie*  
 Relationship *Dependant Mother*  
 Address *M7W 2554 2978*

PARTICULARS OF ASSIGNMENT

Name *Mrs. Mary A Goodwillie*  
 Address *Metcalf out.*  
 Change of Address  
 1  
 2  
 3  
 4

Date	Cheque No.	Amount S/A	Amount A/P	Total	REMARKS
1917-18					4142.64
Dec 31.	—	440	360	800	
Jan. 12	66311	30	20	50	M See also account in Spec Rem Ledger
Feb 9	91256	25	20	45	
Mar 11	91897	25	20	45	
Apr 11	11069	25	20	45	
May 10	10440	25	20	45	
June 10	20978	25	20	45	B.
July 11	29600	25	20	45	B.
Aug 10	37009	25	20	45	B.
Sept 11	47425	25	20	45	B.
Oct 11	55403	25	20	45	B.
		695	500	1295	B.
1918-19	Mar 31. 743.	10		10	B. Mailed, 8.4.19. to ady. means for Sept & Oct 18.

KILLED IN ACTION  
 DATE 1.1.10.18.  
 C. L. No. 345. 19. DATE 28-10-18.  
 M. R. O. 21632 DESTROY RENDERED 31-10-18.  
 S. P. C. FORM 1 & C. X. COMPLETED ON FILE  
 4142.64  
 CLERK A. L. B. DATE 4-11-18

M. F. W. 128  
 4009, 6-17-1772-39-141  
 L. L. 2220-M. & D. 1883.



