

ATTESTATION PAPER.

No. 190067

Folio. B.

CANADIAN OVER-SEAS EXPEDITIONARY FORCE.

QUESTIONS TO BE PUT BEFORE ATTESTATION.

(ANSWERS.)

1. What is your surname? *Laver.*
- 1a. What are your Christian names? *Bruce*
- 1b. What is your present address? *P. O. Sheaden Ontario*
2. In what Town, Township or Parish, and in what Country were you born? *Sheffield England*
3. What is the name of your next-of-kin? *Ruth Laver.*
4. What is the address of your next-of-kin? *1 Strand St. Walkley Sheffield England*
- 4a. What is the relationship of your next-of-kin? *mother*
5. What is the date of your birth? *23 June 1896*
6. What is your Trade or Calling? *Farming*
7. Are you married? *no*
8. Are you willing to be vaccinated or re-vaccinated and inoculated? *yes*
9. Do you now belong to the Active Militia? *no*
10. Have you ever served in any Military Force?
If so, state particulars of former Service. *no*
11. Do you understand the nature and terms of your engagement? *yes*
12. Are you willing to be attested to serve in the }
CANADIAN OVER-SEAS EXPEDITIONARY FORCE? } *yes*

DECLARATION TO BE MADE BY MAN ON ATTESTATION.

I, *Bruce Laver*, do solemnly declare that the above are answers made by me to the above questions and that they are true, and that I am willing to fulfil the engagements by me now made, and I hereby engage and agree to serve in the Canadian Over-Seas Expeditionary Force, and to be attached to any arm of the service therein, for the term of one year, or during the war now existing between Great Britain and Germany should that war last longer than one year, and for six months after the termination of that war provided His Majesty should so long require my services, or until legally discharged.

Date *13 March* 191*6* *Bruce Laver* (Signature of Recruit)
H. Graham (Signature of Witness)

OATH TO BE TAKEN BY MAN ON ATTESTATION.

I, *Bruce Laver*, do make Oath, that I will be faithful and bear true Allegiance to His Majesty King George the Fifth, His Heirs and Successors, and that I will as in duty bound honestly and faithfully defend His Majesty, His Heirs and Successors, in Person, Crown and Dignity, against all enemies, and will observe and obey all orders of His Majesty, His Heirs and Successors, and of all the Generals and Officers set over me. So help me God.

Date *13 March* 191*6* *Bruce Laver* (Signature of Recruit)
H. Graham (Signature of Witness)

CERTIFICATE OF MAGISTRATE.

The Recruit above-named was cautioned by me that if he made any false answer to any of the above questions he would be liable to be punished as provided in the Army Act.

The above questions were then read to the Recruit in my presence.

I have taken care that he understands each question, and that his answer to each question has been duly entered as replied to, and the said Recruit has made and signed the declaration and taken the oath

before me, at *St. Thomas, Ont.* this *13th* day of *March* 191*6*.

A. J. Green (Signature of Justice)
O.C. 142nd OVERSEAS BN. C.E.F.

Description of Bruce Laver. on Enlistment.

Apparent Age 20 years 9 months.
(To be determined according to the instructions given in the Regulations for Army Medical Services.)

Height 5 6 ft. ins.

Chest measurement { Girth when fully expanded 35 3/4 ins.
Range of expansion 2 3/4 ins.

Complexion Fair

Eyes Blue

Hair Dark Brown

Religious denominations. { Church of England
Presbyterian Yes
Methodist
Baptist or Congregationalist
Roman Catholic
Jewish
Other denominations (Denomination to be stated.)

Distinctive marks, and marks indicating congenital peculiarities or previous disease.

(Should the Medical Officer be of opinion that the recruit has served before, he will, unless the man acknowledges to any previous service, attach a slip to that effect, for the information of the Approving Officer).

CERTIFICATE OF MEDICAL EXAMINATION.

I have examined the above-named Recruit and find that he does not present any of the causes of rejection specified in the Regulations for Army Medical Services.

He can see at the required distance with either eye; his heart and lungs are healthy; he has the free use of his joints and limbs, and he declares that he is not subject to fits of any description.

I consider him* fit for the Canadian Over-Seas Expeditionary Force.

Date 13 March 1916

Place St Thomas Port

W F Cornett
Medical Officer.

*Insert here "fit" or "unfit."

NOTE.—Should the Medical Officer consider the Recruit unfit, he will fill in the foregoing Certificate only in the case of those who have been attested, and will briefly state below the cause of unfitness:—

CERTIFICATE OF OFFICER COMMANDING UNIT.

Bruce Laver. having been finally approved and inspected by me this day, and his Name, Age, Date of Attestation, and every prescribed particular having been recorded, I certify that I am satisfied with the correctness of this Attestation.

W F Green LT.-COL. (Signature of Officer)
O.C., 81st OVERSEAS BN., C.E.F.

Date 13th. March. 1916

REGIMENTAL DOCUMENTS

NAME LAYER, BRUCE

REGT. NO. 190067

UNIT 18 BU

H. Q. FILE NO.

CONTENTS

DATE RECEIVED

TO WHOM FORWARDED

DATE FORWARDED

M. F. W. 2505
REFERENCE

NON-EFFECTIVE BY

38 ATTESTATION PAPER (M.F.W. 23, 133, or 51)

3 CASUALTY FORM (M.F.W. 54 or A.F.B. 103)

TRAINING HISTORY SHEET (M.F.W. 113)

1 FIELD CONDUCT SHEET (M.F.W. 178 or A.F.B. 122)

1 REGT. CONDUCT SHEET (M.F.B. 263 or A.F.B. 120)

1 COMPANY CONDUCT SHEET (M.F.B. 263A or A.F.B. 121)

2 MEDICAL HISTORY SHEET (M.F.B. 313 or A.F.B. 178)

1 DENTAL HISTORY SHEET (M.F.B. 465)

MEDICAL REPORT (M.F.B. 227 or A.F.B. 179)

1 MEDICAL EXAMINATION (M.F.W. 129)

TRANSFER CLOTHING STATEMENT (M.F.W. 97 or D.O.S. 2)

PROCEEDINGS, COURT OF INQUIRY (M.F.B. 303 or A.F.A. 2)

DECLARATION, COURT OF INQUIRY (M.F.B. 259 or A.F.B. 115)

LAST PAY CERTIFICATE (M.F.W. 44)

1 PROCEEDINGS ON DISCHARGE (M.F.W. 218 or A.F.B. 263)

PARTICULARS OF CHARACTER (A.F.W. 3226)

1 COPY OF PARCHMENT DISCHARGE CERTIFICATE (M.F.W. 39A)

4 misc

4 papers
4 bio card
4 R-122

4 R-122

DEATH

Category

DISCHARGE

Category

Demobil

DESERTION

39-18
21-18
4-19

407364

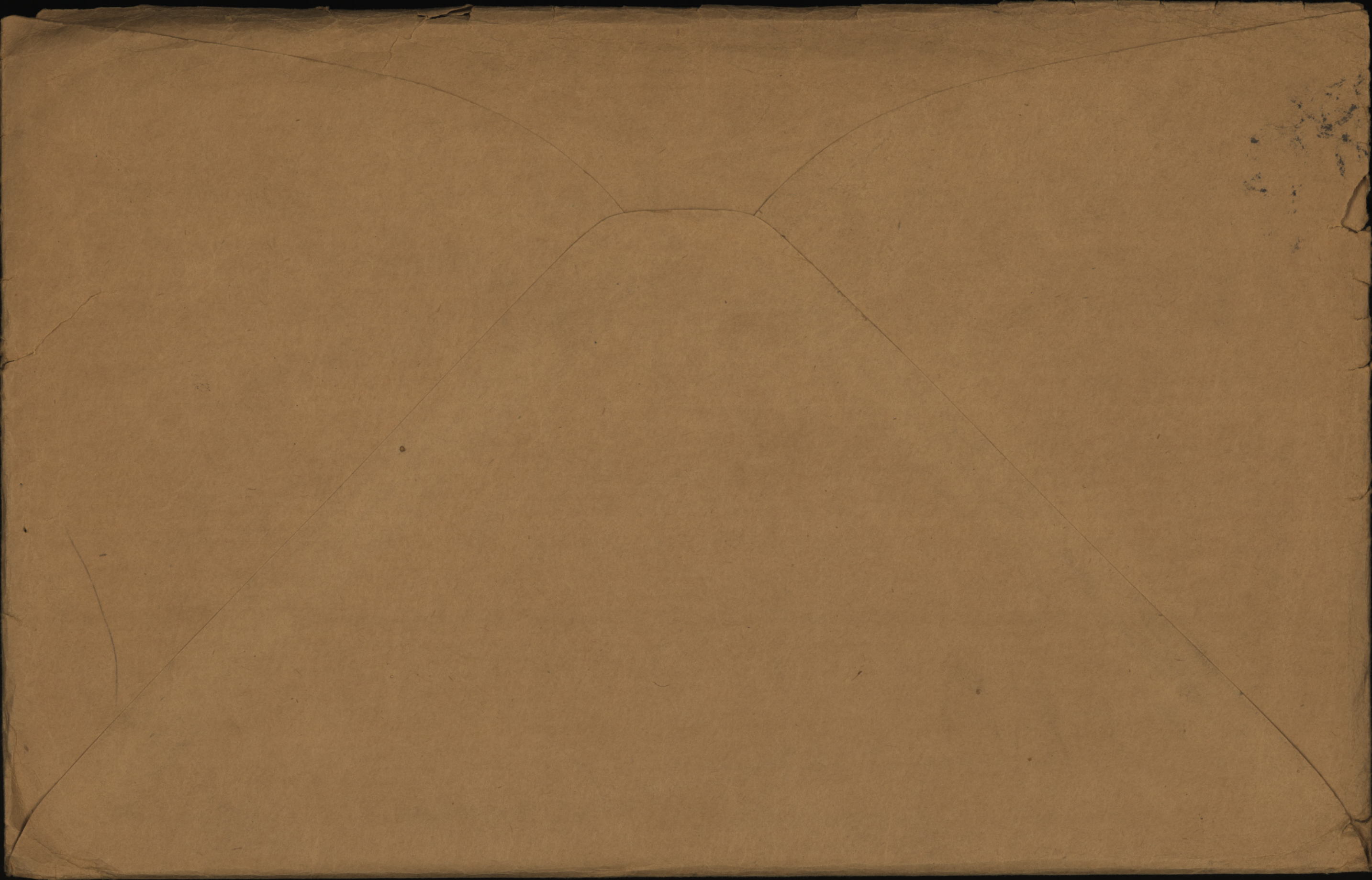

Reg. No. 190067

Sheffield

Sheffield

Date	Movement	Place	Casualty	List No.	Notified N/K O.	W.O. List
1917						12-6.13-6
28-5.	Reported from Base	not	stated	A.531.	M.5563.	
ACC.	WOUNDED & REMAINING	AT DUTY				

[illegible]

SURNAME.

Laver

K1

CARD NO.

✓

CHRISTIAN NAMES

Bruce

REGL. NO.

190067

RANK

Pte.

UNIT

91st 142nd

Batt.

FORMER CORPS

nil

*Subscribed 5-19-1916
10/48 of 28-5-1914/100*

NEXT OF KIN.

CHANGE OF ADDRESS

NAMES IN FULL

Laver Mrs. Ruth

RELATIONSHIP TO SOLDIER

Mother

ADDRESS

*1 Strand St. Walkley. Sheffield
47 Wood St. Hillfoot, Eng.*

(auth. 54-24-38^{ml}-1, 1/3/18)

COUNTRY OF BIRTH

England. Sheffield

DATE

June 23rd 1896

PLACE OF ATTESTATION

St. Thomas. Ont.

DATE

Mar 13th 1916

Trans. from 91st to 142nd Bn.



Auth. 142nd Bn. 7-11-16

R1e 22-5-19329 a/s/c.

L. L. 94504. M. & D. 6512. 6/8. 31-10-16

M. F. W. 22. 250M. -2.16. H. Q. 1772-39-339.

55

Sailed from Halifax per SS. "Melāgama" 31/10/16

MARRIED

SINGLE

yes

WIDOWER

TRADE OR CALLING

farmer

RELIGION

Presbyterian

DESCRIPTION.

APPARENT AGE

20

YEARS

9

MONTHS

HEIGHT

5

FEET

6

INCHES

CHEST MEASUREMENT

35 3/4 INCHES

EXPANSION

2 3/4 INCHES

COMPLEXION

fair

EYES

blue

HAIR

DR. Brown

DISTINGUISHING MARKS

nil

MEDICAL EXAMINATION.

PLACE

St. Thomas. Ont.

DATE

Mar 13th 1916

Present Address. - Shedden P. O., Ont.

Number. 19.00.6.7 Rank. a/L/cpl
Surname. LAVER
Christian Name. Bruce
Unit. 18th Bn. Can. Inf. Theatre of war. France
Date of Service. 16-3-18
Remarks.
Latest Address. ~~G. P. O. St Thomas Ont~~
487 Talbot St
London
Ontario
Roll No. *Page 13871*

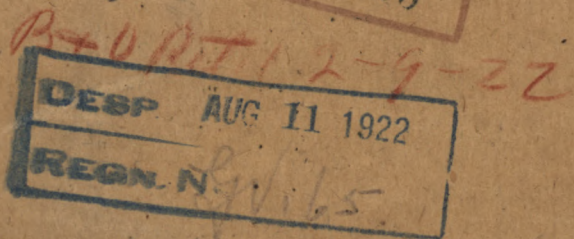
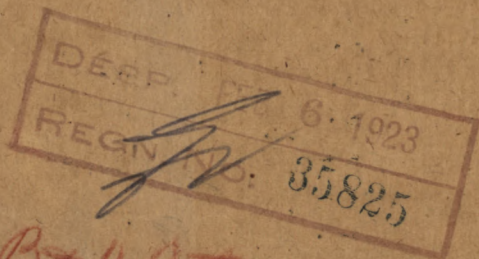

No.

190067

RANK

Pte

NAME

Laver Bruce
Laver

T. O. S.

Transferred from 191st Bn
24/6/16 to 191/30-6-16.

UNIT

142nd of Battalion.

M. D. /

PAID
FROMPAID
TOSIG.
OR
REC'T

PROMOTIONS, TRANSFERS, DISCHARGES, ETC.

PARTICULARS

AUTHORITY

PAID FROM	PAID TO	SIG. OR REC'T
1916 June 25	1916 July 31	n
	Aug	v
	Sept	v
	Oct	n



No. 190067 RANK *pt*NAME *Laver. B*

T. O. S. 13-3-16

UNIT

*91st Battalion 6.6.7**(D.O. 63 of 15-3-16)*

M. D. 1

PAID FROM	PAID TO	SIG OR REC'T	PROMOTIONS, TRANSFERS, DISCHARGES, ETC.	
			PARTICULARS	AUTHORITY
<i>1916</i>	<i>1916</i>			
<i>Mar 13</i>	<i>Mar 31</i>	<i>✓</i>		
	<i>Apr</i>	<i>✓</i>		
	<i>May</i>	<i>✓</i>		
<i>June 1</i>	<i>June 24</i>	<i>✓</i>	<i>transd to 142nd Bn 24-6-16</i>	<i>DD 151 of 24-6-16.</i>

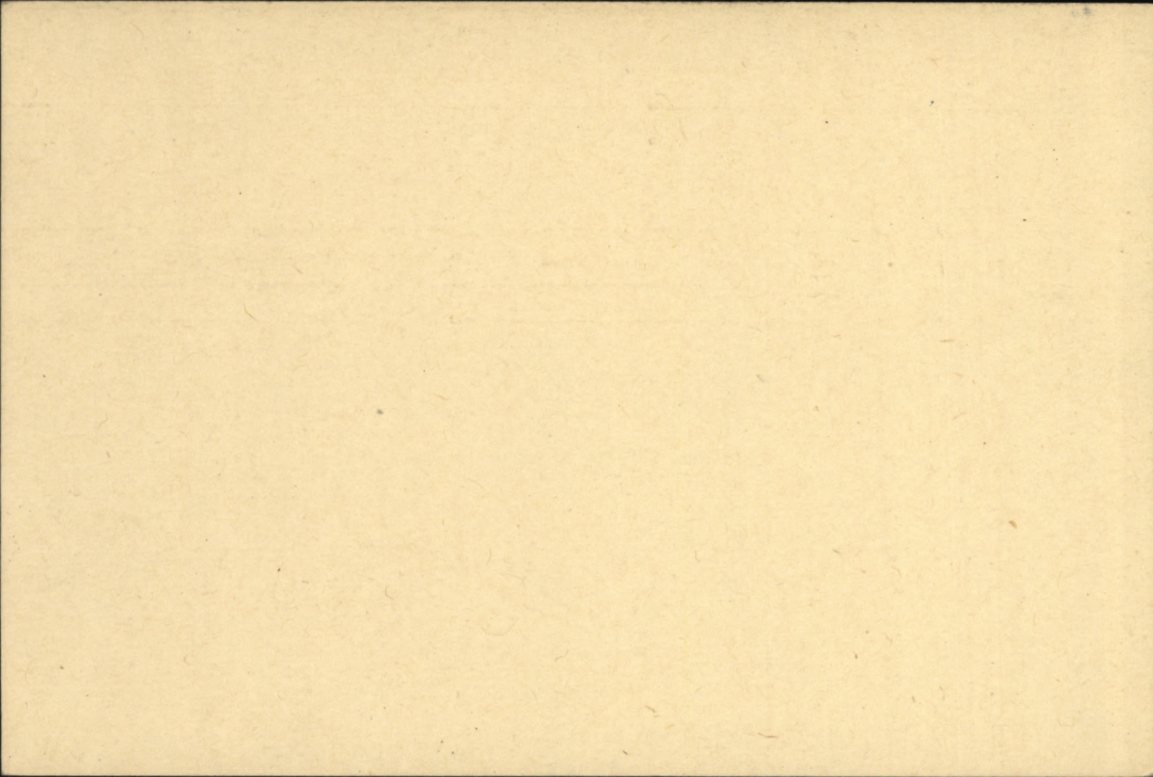

NAME

Laver Bruce

REGT'L. No.

190067

RANK AND CORPS

Plc: 18 th. Bn. (form. 91 st. Bn.)

H. Q. FILE NO. 649

CABLE

NO.

DATE

NATURE OF CASUALTY

FOLLOWS
No.

FOLLOWS

NO.	DATE	NATURE OF CASUALTY
5-563	13-6-17	Wounded accidentally remaining at duty May 28th. 1917. ✓
5-137	18-5-18.	Adm #6 Stat Hosp 31st May 9th 1918. Bullet wid foot S.D. ✓
4-1.		

LIST NO.	HOSPITAL	DATE OF ADMISSION	REMARKS
A 531	acc. wounded & rem. at duty	28-5-17	not stated
A 216-2	6 Stat. Present	9-5-18	B.W. Groot Lt. (S.I.) ^{a 274 as further} ^{negligently}
A 235-1	10. Sqn. Rouen.	2-6-18	" " " " " "
A 255-	1/2 Am. Fld. Amb. Rich. to Duty	28-6-18	P.U.O. (W.O.R)

Bruce.

Name **LAVER** Rank **Pte** Reg. No. **190067**
 Unit **18th Can.** Mrs R Laver 47 Wood St
 Next of Kin ~~Canada~~ Hillfoot, Sheffield.

Date	Movement	Place	Casualty	List No.	Notified N/K O.	W.O. List
1918.						
9-5	6 sty H	Frevent-	BW Foot R (SI)	A216	23258	
12-6	103 N Raven		av.	A235	1790/8	
14-6-	Dis. to Reimp.		do	A248	2115-6	
27-6	2/2 Ldon F. Amb.		PVO	A253	32246	
28-6	Dis to Duly			A255	32578.	
Ref C/A 216 of 15th				A254	15	
B.W. L. Foot. Reg. S.I.					A.F.W. 3428.	

[illegible]

Surname **Laver.** Christian Name or Names **B.** Reg. No. **190067.**
Rank **Pte.** Unit **18th. Bn.** Co. **W. Out.** Troop Batty.
Hospital Date of Admission

Transferred **6 Stat. Treadent** Hosp. **9-5-18**
10 Gen. H. Rowen Hosp. **2.6.18**
2/2. London 7. week. Hosp. **27.6.18.**
Hosp.

Diagnosis **B.W. Foot. H. (P.I.) Negligently.**
(1)
Later Diagnosis (if changed) **P.U.O. at.**
(2)
(3)

Additional Diagnosis: if more than one state present

DISPOSITION

Date

REMARKS

C.L. 13-6-17. A.531. RFB. Accid. wd. at duty.
19-5-18 @ 216-2 **28-5-17. R.**
10.6.18 @ 235.1 **Dis to Rief 14.6.18.**
25.6.18 @ 248-1 **Relis to duty. 28.6.18.**
5.7.18 @ 255.
30.7.18 @ 274. **Note nature of loss on @ 216**
Acc to N. S. I.

A.M.D. 2 Dept.

Beh. of D.G.M.S. O.M.F.C. London

EPITOME OF HOSPITAL TREATMENT.

Hospital

Adm.

1.

2.

3.

4.

5.

6.

7.

CHS Rank Name **LAVER Bruce** ✓ Reg'l No. **190067**
 Unit **142nd. Bn.** If in perm. Corps, }
 What Unit? }
 Married or Single **Single**
 Place and Date of Enlistment **St. Thomas. Ont. March. 13th. 1916.** Place of Birth **Sheffield. England.**

Name and Address, Next-of-Kin **Ruth Laver**

R.H. 295 47 Wood St. Hillfoot
d/21.2.18 **1 Strand St. Walkley. Sheffield, England.** ✓

Relationship **Mother**

Assigned Pay Monthly \$

Payable to

Relationship

Separation Allowance \$

Payable to

Relationship

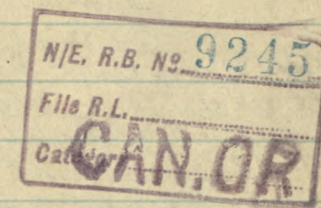

Discharge, Date and Place

Reason

Character

Report.		Record or promotions, reductions, transfers, casualties, etc., during active service. The authority to be quoted in each case.	Place.	Date.	REMARKS. Taken from Official Documents. ✓
Date.	From whom received.				
<i>b</i>					ARRIVED IN ENGLAND S.S. Southland 11.11.16
14.11.16	23rd Bn.	Taken On strength, Dibgate.	12-11.16	Pt, II'284	
4.1.17	23rd Bn	S. O. S to 4th Res. Bn Dibgate	4-1-17	Pt II, O.S., 4	
4.1.17	4th R. Bn	T. O. S from 23rd Bn W, Sandling	4-1-17	Pt II, O.I	
12.4.17	"	SOS to 18th Bn	Bishott	12.4.17	89-18 Pm PHE 153
13-6-17	18th Bn	acc. Wd + remains at duty	Field	28.5.17	CLA 531.
2.2.18	4th Res	attd. pending return to	Bishott	1.2.18	Pt II 30
18.3.18	"	France. Having proc O/S to rejoin unit ceases to be attd	"	16.3.18	- 65
6-4-19	18th Bn	appt A/L/cpl with pay	Hawke	24.2.19	- 33

A.B. 103 CHECKED

27 APR 1917

Report.		Record of promotions reductions, transfers, casualties, etc., during active service. The authority to be quoted in each case.	Place.	Date.	REMARKS Taken from Official Documents.
Date.	From whom received.				
17.5.18	18th Bu	In confinement awaiting trial filed Pte 14.4.18 D.O 43. from 5.3.18 till 13.4.18. Tried and convicted by F.G.M. 13.4.18. of when on A.S. A.W.L. in that he overstayed pass from 6.30 a.m. 7.1.18. untill arrested by civil police at 4.30 a.m. 30.1.18. (2) A.W.L. from 6.00 P.M. 18-2-18. till arrested by civil police at 6.10 P.M. 22.2.18. (3) A.W.L. from 3. P.M. 26.2.18. untill arrested by civil police at 2.10 P.M. 5.3.18. Sentence to 2 years. I.H.L. 13.4.18. confirmed by G.O.C. 4th Cav Div. Bde. 14.4.18. forfeits 39 days. pay under R.W.			
23.5.18	18th Bu	Sentence of 2 years. I.H.L. filed 1.5.18 D.O 45 aword 13.4.18. Suspended under suspens. act. Sentence act by G.O.C. 3rd Army			
22.7.18	18th Bu	In confinement awaiting trial from 8.5.18 till 2.7.18. Tried and convicted by F.G.M. 2.7.18 of "W.O.A.S. conduct to the prejudice of good order & mil discipl in Wounding himself through negligently handling a rifle 8.5.18 Sentenced to 35 days F.P.N. 1. 2.7.18 Sentence confirm by G.O.C. 4th Cav Div Bde. 4.7.18			
3-3-19	18th Bu.	Sentenced to 2 yrs. I.H.L. 13.4.18 Sentence remitted from		20-2-19 Pte II C 24	
9-4-19	PRCCC	LOS from 18th Bu	Butley	5-4-19 " 2	
5-5-19	"	admon. & forfeits 3 days by P.A. Regt for A.W.L.	(Not completed)	5-5-19 " 12	
			60-K	15-5-19	
23-7-19	Q/c Rec	S.D. Sg. M.F.C. leaving Sailed to Can.	London. Pte.	15-5-19 A.D.I. W.O.R. personnel. S.L. 60-K.	

CANADIAN EXPEDITIONARY FORCE

DISCHARGE CERTIFICATE

WAR SERVICE BADGE.

CLASS "A" No.

THIS IS TO CERTIFY that No. 190067 (Rank) A/L/Cpl.Name (in full) Bruce Laver enlisted inthe 91st BattalionCANADIAN EXPEDITIONARY FORCE at St. Thomas on the 13thday of March 1916HE served in England and France 18th Batty

Demobilization.

and is now discharged from the service by reason of

~~Medical Unfitness.~~

THE DESCRIPTION OF THIS SOLDIER on the Date below is as follows:

Age 22 yearsHeight 5' 6"Complexion FairEyes BlueHair Dark Brown

Marks or Scars

.....

Nil

.....

.....

Signature of Soldier.

Date of Discharge

DISCHARGE SECTION
MAY 24 1919
No. 1 District Depot

J. W. Macgregor
Issuing OfficerLieut.
RankW. O. C. Dispersal Area Sta. X.

Date 19....

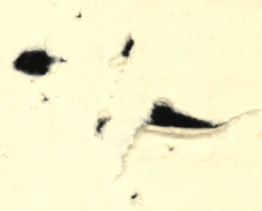

[Faint, illegible text and markings, possibly bleed-through from the reverse side of the page.]

Original

ORIGINAL
MEDICAL HISTORY SHEET. 190067.Surname LaverChristian Name BruceExamined { on 13 day of March 1916
at St Thomas GtBirthplace { City or Town Sheffield
County EnglandApparent age 20 9/12Trade or occupation YarnwringHeight 5 Feet 6 Inches.Weight 140 Lbs.Chest measurement { Minimum 33 inches.
Maximum expansion 35 3/4 inches.Physical development GoodSmall-Pox Marks noneVaccination Marks { Arm Right 4 Left.
Number 4When Vaccinated last none(a) Marks indicating congenital peculiarities or
previous disease none

(b) Slight defects but not sufficient to cause rejection

none

Approved by

Rank

Date.

Fit or
Unfit.

EXAMINED FOR RE-ENGAGEMENT.

M.O.

M.O.

M.O.

M.O.

M.O.

M.O.

M.O.

Date.

Result.

VACCINATIONS.

M.O.

M.O.

M.O.

Date.

Result.

ANTI-TYPHOID INOCULATIONS, ETC.

M.O.

M.O.

M.O.

Enlisted on 13 day of March 1916 at St Thomas Gt

	CORPS.	REG'T NUMBER.	HABITS.	DATE.
Joined on enlistment	<u>91st. Os. Bn.</u>	<u>190067.</u>	<u>Good.</u>	<u>13-3-16.</u>
Transferred to	<u>23rd. En. CFF</u>			

EXAMINED OR DISCHARGED BY A MEDICAL BOARD.

STATION.	DATE.	DISEASE.	RESULT.

N. B.—This sheet to be disposed of in accordance with instructions in the Regulations for Army Medical Service, on the man becoming non-effective; the date and cause being stated on next page.

Price

STATION.	Date of Arrival at the Station.	DATES OF						DISEASE.	Number of days in Hospital	Remarks on nature of the disease: how induced; if mild or severe; if completely recovered from; whether any particular treatment was adopted. In venereal cases state nature of primary disease, and whether mercury has been given. If an accident, state whether it occurred on duty and whether a Court of inquiry was held. Date of issue and particulars of artificial teeth or surgical appliances supplied. Particulars of prophylactic inoculations.	Signature of Medical Officer.
		Admission into Hospital.			Discharge from Hospital.						
		Day	Month	Year	Day	Month	Year				
London		5	6	16	29	8	16	Appendicitis	86	sent to Court-martial	Blount

M. F. W. 54. (A. F. B. 103.

500M.—9-16

H. Q. 1772-39-920.

Unit, Regiment or Corps.

(b) *e.g.* Signaller, Shoeing Smith, etc., etc., also special qualifications in technical Corps duties.

[P.T.O.]

[illegible]

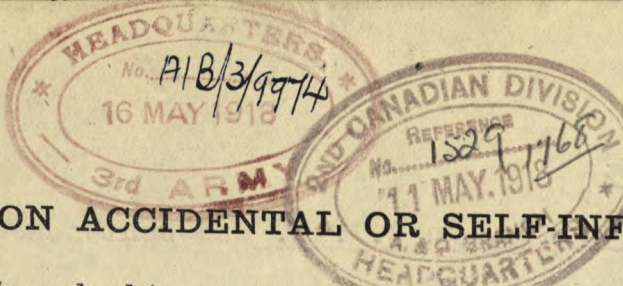

A.G.'s. BRANCH,
G.H.Q., 3RD ECHELON.
Date 3 JUN 1918
No. L-7 A.F. W.3428.
CASUALTIES
2nd Case

REPORT ON ACCIDENTAL OR SELF-INFLICTED INJURIES.

To be rendered in accordance with Instructions on the back of this Form.

1. Number, Rank, Name and Unit of injured man. 190067 Pte LAVER B,
18TH CDN. INF. BN. Date of Casualty. May 8-1918
8.00 PM

2. Nature, Location, and Severity of injury. (N.B. Field Ambulance to be notified at once if wound is believed to be self-inflicted).
G.S.W. Foot, left, perforating
Wt. M. Deshine Capt. Cairnc.

3. Short statement of the circumstances of the case. (Signed statements of witnesses to be attached to this Form).
Pte Laver claims he had cleaned his rifle, loaded it and was about to put safety catch on, when a shell came over and in ducking he clutched the trigger, the rifle was discharged, bullet passing through his left foot

4. Commanding Officer's opinion as to whether the man was:—
(a) In the performance of military duty. yes
(b) To blame. yes
(c) Whether any other person was to blame. no

Date May 9-1918.

J. A. Mcintosh
Commanding 18th Cdn. Inf. Bn.

5. (a) Opinion of G.O.C. Brigade. (a) Careless
(b) Disciplinary action taken or proposed, whether against injured man or another. (b) F.G.C.M.

Date 10-5-18

P. Rennie
Brig-General
Commanding 4th Cdn. Inf. Brigade.

6. To this Army "A."

Forwarded with reference to my Casualty Wire No. A(6)/295 Dated 19-5-18

ply Date 14-5-18 for G.O.C. 2nd Canadian Division.
Lieut. Colonel, AA Comd.

7. To D.A.G.,
G.H.Q., 3rd Echelon.

Forwarded for Record. This casualty should be reported as Injured (self-inflicted)
(unless subsequently dies or is killed)
Ext. Chapman, Major
Daad.
Date 3/5/18
ARMY PRINTING AND STATIONERY SERVICES. B. 336. 30000. 8/17.
P.T.O.

DISPOSAL OF CASE:

" Convicted by F.G.C.M. on 2.7.18. and sentenced to 35 days
F.P.No.1."

Authority; 18th Bn. Pt. 2 D.O.63 dated 22.7.18.

5.4.19.

Am. W. Sutton
Major
for Lt.-Col.
I/C Records
O.M.F. of C.

INSTRUCTIONS.

1. These Forms are to be completed in all cases of accidental or self-inflicted injuries, involving a soldier's absence from duty, whether due to the man's own act, or that of a comrade, or to other extraneous circumstances.

2. Where several casualties occur as the result of one accident, one Form is to be completed for each Officer or other rank injured, but only one set of statements from the witnesses of the accident need be attached.

3. Full statements are to be taken by an Officer from the witnesses of the accident. These statements will be signed by the witnesses making them, and by the Officer who takes them, and will be forwarded with this Form. Where it is intended to take disciplinary action, copies of these statements should be retained by the Unit for use in lieu of a summary of evidence.

4. Where it is possible to obtain it, a statement from the injured man will also be forwarded. This, however, should not be used as evidence against him in any subsequent disciplinary proceedings.

Special Instructions as to Evidence in Cases of Self-inflicted Wounds.

5. In these cases the statements mentioned in paragraphs 2 and 3 above should bring out all material points, *e.g.*, statements to the effect that the witness was with the accused standing on the fire step (or sitting in a dug-out); that the accused was cleaning his rifle; position of safety catch, magazine, etc., if known; muzzle of rifle on toe of foot; hand on muzzle; that accused pulled trigger; that the rifle was afterwards examined and an empty cartridge case was found in chamber; that accused was seen to be wounded; what accused said ("I have shot myself," "I did not know it was loaded," etc.).

6. A soldier is specially trained in the safe use of his rifle and revolver, and evidence of any neglect of the ordinary precautions as to their handling in such cases usually has considerable bearing on the question of negligence. In cases of wilful self-wounding the fullest possible evidence should be obtained; unless the evidence is conclusive, this charge should not be used. The charge will therefore usually be laid under Sec. 40 Army Act—"Conduct to the prejudice of good order and military discipline in wounding himself through negligently handling a rifle," and an alternative charge to this effect should be made, even if the accused is to be tried under Section 18 for wilful maiming.

5.4/19
No further action
M. G.
A.

FORM OF WILL.

91045

I, Bruce Laver (Name in full)
 Regimental Number 190067 serving in 142nd Cn Bn
 of the Canadian Expeditionary Force, do hereby revoke all former Wills by me
 made and declare this to be my last Will.

I bequeath all my real estate unto

Mrs Ruth Laver
1 Strand St
Walkley Sheffield } Name and Address
 of person or
 persons to whom
 it is to go.

absolutely, and my personal estate I bequeath to

Mrs Ruth Laver
1 Strand St
Walkley Sheffield } Name and Address
 of person or
 persons to receive
 personal estate*
 (See note).

**IMPORTANT
 NOTE**
 This must be Signed
 and Dated by
 THE SOLDIER
 HIMSELF.

this 1 day of Oct A. D. 1916

Bruce Laver Signature of Soldier.

*N.B.—Personal estate includes pay, effects, money in bank, insurance policy, in fact everything except real estate.

4

Signed and acknowledged by the Testator as and for his last Will in the presence
 of us both present at the same time, who in his presence, at his request, and in
 the presence of each other have hereunto subscribed our names as Witnesses.

**THE TWO
 WITNESSES
 MUST
 SIGN HERE**

Signature of First Witness M. Taylor
 Address of Witness 111 Cork St Guelph Ont
 Occupation of Witness Soldier
 Signature of Second Witness Ch. Jamcomb
 Address of Witness 79 Waterloo St London Can
 Occupation of Witness Soldier

1

DENTAL CERTIFICATE FOR DEMOBILIZATION

Canadian Printing and Stationery Services, London

NAME OF SOLDIER (Block Letters) LAVER B
REGIMENT 18th Bn. W.O.R. RANK Pte No. 190067

Date of Examination in England 7/4/19 Date of Examination in France _____

DIRECTIONS TO DENTAL OFFICERS

1. This form will be made out for each individual at the time of Demobilization in England or France.
2. Figures as per chart will be used to designate teeth concerned.
3. In reference to Partial Dentures the numbers of teeth thereon will be stated.

1883

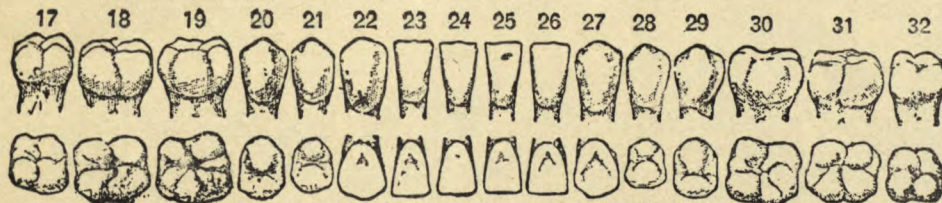
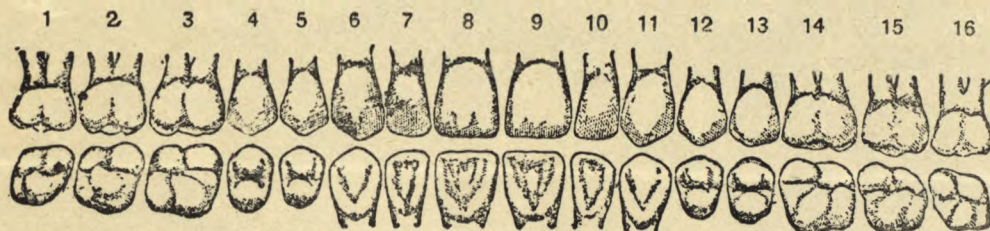

PRESENT DENTAL REQUIREMENTS

1. FILLINGS 4.5.10.14.18.19.21
2. EXTRACTIONS 20
3. CROWNS
4. DENTURES
 - (a) Full Upper
 - (b) Part Upper
 - (c) Full Lower
 - (d) Part Lower

CONTENTS COPIED
C.A.D.C., M. D. No. 1.

HAS HE EVER REFUSED DENTAL TREATMENT?

HAS HE EVER RECEIVED DENTAL TREATMENT? (Reply by "Yes" where applicable to any or all of a, b or c.)

- (a) In Canada
- (b) In England
- (c) In France

Signature of Dental Officer

Emmott
Capt

UNITED STATES DEPARTMENT OF JUSTICE

FEDERAL BUREAU OF INVESTIGATION

NAME: _____
RESIDENCE: _____
DATE OF BIRTH: _____
DATE OF DEATH: _____
DATE OF INTERVIEW: _____
DATE OF REPORT: _____

REPORT MADE BY: _____
REPORT MADE AT: _____
REPORT MADE ON: _____
REPORT MADE FOR: _____
REPORT MADE BY: _____

REPORT MADE BY: _____
REPORT MADE AT: _____
REPORT MADE ON: _____
REPORT MADE FOR: _____
REPORT MADE BY: _____

REPORT MADE BY: _____
REPORT MADE AT: _____
REPORT MADE ON: _____
REPORT MADE FOR: _____
REPORT MADE BY: _____

REPORT MADE BY: _____
REPORT MADE AT: _____
REPORT MADE ON: _____
REPORT MADE FOR: _____
REPORT MADE BY: _____

REPORT MADE BY: _____
REPORT MADE AT: _____
REPORT MADE ON: _____
REPORT MADE FOR: _____
REPORT MADE BY: _____

REPORT MADE BY: _____
REPORT MADE AT: _____
REPORT MADE ON: _____
REPORT MADE FOR: _____
REPORT MADE BY: _____

REPORT MADE BY: _____
REPORT MADE AT: _____
REPORT MADE ON: _____
REPORT MADE FOR: _____
REPORT MADE BY: _____

REPORT MADE BY: _____
REPORT MADE AT: _____
REPORT MADE ON: _____
REPORT MADE FOR: _____
REPORT MADE BY: _____

REPORT MADE BY: _____
REPORT MADE AT: _____
REPORT MADE ON: _____
REPORT MADE FOR: _____
REPORT MADE BY: _____

REPORT MADE BY: _____
REPORT MADE AT: _____
REPORT MADE ON: _____
REPORT MADE FOR: _____
REPORT MADE BY: _____

REPORT MADE BY: _____
REPORT MADE AT: _____
REPORT MADE ON: _____
REPORT MADE FOR: _____
REPORT MADE BY: _____

REPORT MADE BY: _____
REPORT MADE AT: _____
REPORT MADE ON: _____
REPORT MADE FOR: _____
REPORT MADE BY: _____

MEDICAL EXAMINATION UPON LEAVING THE SERVICE OF OFFICERS AND OTHER RANKS WHO HAVE NO DISABILITY.

Officers and Other Ranks leaving the service for reasons other than medical unfitness are to be reported on this form. Where there is evidence of any undetermined or progressive disability, this form will not be used, but the case will be referred to a Medical Board for completion of M.F.B. 227.

No. 190067 Rank PTE (at Coy) Surname LAVER
(Given name in full)
Bruce
Unit or Corps 18th Can. Bn. Birthplace Sheffield Eng.

(Examination of Officer or Other Rank (stripped) to be made by one Medical Officer).

1. GENERAL DESCRIPTION:

Physique good Weight 130 lbs. Height 5 ft. 7 in. Colour of Eyes blue
Nutrition good
Pulse 72 Reg.
Condition of arteries good
Vision Rt. 6/12 Left 6/12
Hearing (conversational voice) Rt. 21 ft.
Left 21 ft.

Identification marks, scars, or deformities.
(Give cause and date of origin).

Bullet wound lt foot
inflicted self
8.5.18

Opinion as to general health and physical condition good

2. Has Officer or Other Rank ever suffered from, or has he now, any affection of the following systems? (Answer "Yes" or "No"). (Subjective evidence may be sufficient in certain cases.)

Nervous System No Genito Urinary Sytem No Cardio-Vascular System No
Special Senses No Integumentary System No Respiratory System No
Disturbance of mentality No Muscular System No Digestive System No
Osseous and Joint System No Any other general condition No

3. If the answer to any part of Section 2 above is "Yes," here give full particulars, with cause and date of origin; and also a description of the present condition.

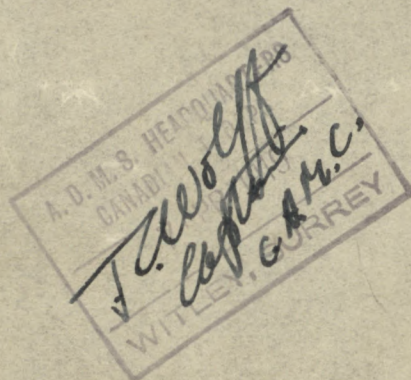

EXAMINATIONS.

THIS SECTION FOR USE OVERSEAS—

Examined at Witley (Overseas)

Date 7.4.19

Signed McRogers M.O.

I hereby certify that I have read, or have heard read, the above description of my present condition; that I find it correctly stated; and that I have not withheld any information concerning any other affections from which I suffered, either prior to or during service.

Signature B. Laves

(If not satisfied, M.F.B. 227 will be completed by Medical Board.)

THIS SECTION FOR USE IN CANADA—

Examined at (Canada)

Date

Signed M.O.

I hereby certify that I have read, or have heard read, the above description of my present condition; that I find it correctly stated; and that I have not withheld any information concerning any other affections from which I suffered, either prior to, or during service.

Signature

(If not satisfied, M.F.B. 227 will be completed by Medical Board.)

(This space to be used, if necessary, in connection with Section 3, overleaf, only.)

[OVER]

Duplicate

To be made out in duplicate.

H.Q. 54-21-23-53

23

PARTICULARS OF FAMILY OF AN OFFICER OR MAN ENLISTED IN C. E. F.

INSTRUCTIONS.

- (a) This form is only required for men joining units for Overseas Service and must be completed immediately the man is warned for draft overseas.
- (b) Care must be taken to see that a man is allotted his correct Regimental Number. No numbers must be duplicated and once it has been allotted to a man, even if he is subsequently discharged, the same number must never be allotted to another man.
- (c) All questions, etc., must be answered.
- (d) One copy of the form is to be forwarded by Officer Commanding unit for each Officer and man to Officer Commanding Division or District at least seven days before man leaves his station to proceed overseas, for transmission to Accountant and Paymaster General, Ottawa.
- (e) Duplicate copy is to be forwarded direct to Officer in charge of Records, C.E.F. London, immediately after arrival in England.

142nd Overseas Battalion C.E.F.

- (1) Name of Overseas Unit which Soldier joins.....
- (2) Regimental Number190067.....
- (3) Full Name of Soldier LAVERM, Bruce.....
- (4) Place of Birth.....Sheffield Eng.....
- (5) Are you married, or not?No.....
- (6) If married, state,
 - (a) Full name of your wife.....
 - (b) Present Postal Address.....
- (7) Are you a widower?
- (8) Have you any children?.....

If so, give number of boys and girls.....

Also their names and ages.....

(9) Is your Father alive?.....N.....

If so, state name and address

(10) Is your Mother alive?.....Yes.....

If so, state name and address.....Mrs Ruth Laver 1, Strand St, Walkley.....
SheffieldEng.

(11) If your Mother is a widow.....Yes.....

Are you her sole support, or not?.....Yes.....

(12) If sole support of widowed mother, state what amount you have given her per month prior to your enlistment, also reason she has no other support than yourself.

\$ 4.00 per month onyl boy in the family

(13) If you have no wife, father, mother or children, state the name and relationship with full postal address of your next of kin, to whom you would desire any communication to be sent concerning you.

(14) If you have a wife, or children, or a widowed mother who depends on you as her sole support, have you applied to the Paymaster of your unit for Separation Allowance? If not, this must be done.

.....Yes.....

(15) Are you insured?.....No.....

If so, in what Company?.....

Have you made arrangements for payment of your Insurance premium.....

If not, and it is a monthly premium, you can assign the amount in addition to any other assignment you wish to make.

Date.....18-10-16.

Lt. Col. G. M. R. G. L. C.
Officer Commanding. Lt. Col.
O.C. 142nd Overseas Battalion C.E.F.

P. 559
MARRIED OR SINGLE

PLACE OF BIRTH

NAME AND ADDRESS OF NEXT OF KIN

RELATIONSHIP OF NEXT OF KIN

NAME AND ADDRESS OF NEXT OF KIN

RELATIONSHIP OF NEXT OF KIN

SEPARATION ALLOWANCE MONTHLY \$

EFFECTIVE (DATE)

PAYABLE TO

RELATIONSHIP OF DEPENDANT

CASUALTIES, PROMOTIONS, &c.

PARTICULARS

EFFECTIVE DATE

AUTHORITY

ADMISSIONS TO HOSPITAL, &c.

DATE ADMITTED

DATE DISCHARGED

V. OR A.

NAME OF HOSPITAL

REG'L No.

RANK

NAME

IF IN PERMT. CORPS
WHAT UNIT

UNIT

TRANSFERRED TO

DATE

AUTHORITY

PERMANENT FORCE ALLOWANCES

TRANSFERRED TO

DATE

AUTHORITY

PLACE OF ATTESTATION

TRANSFERRED TO

DATE

AUTHORITY

DATE OF ATTESTATION

TRANSFERRED TO

DATE

AUTHORITY

ASSIGNED PAY MONTHLY \$

DATE EFFECTIVE

PAYABLE TO

ASSIGNED PAY MONTHLY \$

DATE EFFECTIVE

PAYABLE TO

RELATIONSHIP

STOP-PAYMENT FORM (ASSIGNED PAY) RENDERED (DATE)

EFFECTIVE

REASON

DISCHARGE DATE AND PLACE

REASON AND AUTHORITY

ACCOUNT TRANSFERRED TO NON-EFFECTIVE BRANCH (DATE)

ACCOUNT TRANSFERRED TO OFFICERS' PAY BRANCH (DATE)

A.P. & H. checked and found correct. Jas Bar. Esq 4th Res 21.3.17

DATE	PAY				FIELD ALLOWANCE				WORKING OR SPECIAL PAY				ASSIGNED PAY CREDITS	OTHER CREDITS	TOTAL CREDITS	ACQUITTANCE ROLLS								CASH PAYMENTS				ASSIGNED PAY	OTHER CHARGES	TOTAL DEBITS	BALANCE		PAY WITHHELD OR DEFERRED	PAY AVAILABLE FOR ISSUE	REMARKS																																																																																																																																																																																																																																																																																																																																																																																																																																																																																																																																																																																																																																																																																																																																																																																																																																																																																																																																																																																																																																																																																																																																																																																																																																												
	NO. OF DAYS	RATE	AMOUNT		NO. OF DAYS	RATE	AMOUNT		NO. OF DAYS	RATE	AMOUNT					1	2	3	4	1	2	3	4	CREDIT	DEBIT																																																																																																																																																																																																																																																																																																																																																																																																																																																																																																																																																																																																																																																																																																																																																																																																																																																																																																																																																																																																																																																																																																																																																																																																																																																						
			\$	C.			\$	C.			\$	C.														NO.	DATE				NO.	DATE			NO.	DATE	NO.	DATE																																																																																																																																																																																																																																																																																																																																																																																																																																																																																																																																																																																																																																																																																																																																																																																																																																																																																																																																																																																																																																																																																																																																																																																																																																									
1916															2990	2990																																																																																																																																																																																																																																																																																																																																																																																																																																																																																																																																																																																																																																																																																																																																																																																																																																																																																																																																																																																																																																																																																																																																																																																																																																																															

19067 Pk Laver B.

DATE	PAY			FIELD ALLOWANCE			WORKING OR SPECIAL PAY			ASSIGNED PAY CREDITS	OTHER CREDITS	TOTAL CREDITS	ACQUITTANCE ROLLS								CASH PAYMENTS				ASSIGNED PAY	OTHER CHARGES	TOTAL DEBITS	BALANCE		PAY WITHHELD OR DEFERRED	PAY AVAILABLE FOR ISSUE	REMARKS																																																																																																																																																																																																																																																																																																																																																																																																																																																																																																																																																																																																																																																																																																																																																																																																																																																																																																																																																																																																																																																																																																																																																																																																																																									
	No. OF DAYS	RATE	AMOUNT	No. OF DAYS	RATE	AMOUNT	No. OF DAYS	RATE	AMOUNT				1				2				3							4					1	2	3	4	CREDIT	DEBIT																																																																																																																																																																																																																																																																																																																																																																																																																																																																																																																																																																																																																																																																																																																																																																																																																																																																																																																																																																																																																																																																																																																																																																																																																																			
													No.	DATE	No.	DATE	No.	DATE	No.	DATE	No.	DATE	No.	DATE				No.	DATE										No.	DATE																																																																																																																																																																																																																																																																																																																																																																																																																																																																																																																																																																																																																																																																																																																																																																																																																																																																																																																																																																																																																																																																																																																																																																																																																																	
July 31			34 10									34 10																																																																																																																																																																																																																																																																																																																																																																																																																																																																																																																																																																																																																																																																																																																																																																																																																																																																																																																																																																																																																																																																																																																																																																																																																																																													

* Strike out whichever inapplicable.

ASSIGNED PAY	ENGLAND OR CANADA	SEPARATION ALLOWANCE	ENGLAND OR CANADA	NAME: LAVER	Bruce
EFFECTIVE DATE: 1-11-16	1/8/18	EFFECTIVE DATE: 1/8/18		NUMBER: 190067	E
AMOUNT: 20 ⁰⁰	15 ⁰⁰	AMOUNT: 15 ⁰⁰		PARTICULARS OF RANK OR APPOINTMENT	
NAME, ADDRESS, RELATIONSHIP & AUTHORITY				AUTHORITY	DATE EFFECTIVE
Mrs Ruth Laver (mother) 47 Wood St. Hillfoot, Sheffield, Eng 1/11/16 Stopped effect 1-6-19				DO-33. 6/4/19 18 th Bn	24/2/19
					Rank or Appointment
					Private
					A/L/Cpl. with Pay
				UNIT AND TRANSFERS	
				ORIGINAL UNIT: 142 nd Bn	
				DATE ACCOUNT FIRST OPENED: 1-11-16	
				AUTHORITY	DATE EFFECTIVE
					1.4.18
					25.4.18
					18 th Bn
					WORD
					1/6/19
					ban Sec
EXTRACTS FROM ACTIVE SERVICE PAY-BOOKS				UPON CLEARANCE OF VOUCHERS, ENTRIES WILL BE CANCELLED BY INSERTION OF DATE CHARGED IN RED INK	
DATE OF PAYMENT	NUMBER OF A.R.	UNIT PAID BY	AMOUNT	DATE OF PAYMENT	NUMBER OF A.R.
25.3.19	5967	L.C.B.	9.13		
8.4.19	224	P. wing	34.07		
				DAILY RATES OF PAY AND ALLOWANCES	
				AUTHORITY	PAY
					100
					10
				BO-33 6/4/19. 18 th Bn.	105
					10

PARTICULARS OF RENDERING NON-EFFECTIVE: 1/5/19 - NP 6529 Bishott to Bishott 1/4/19 MD, LPL Bal Dr 7892												
MONTH	PARTICULARS	CR 1	CR 2	PARTICULARS	DR 1	DR 2	DR 3	DR 4	BALANCE	DEFERRED	SEPARATION	
31.3.18	Balance Fwd								8.84			
April		33		A. 43213 £4. 2. 2			20					
		33		Q4005 156 13/3/18 MRes	226		20		19.58			
May	P.P.	34.10		A68011. £4-2-2	226		20					
		34.10					20		33.68			
June	P.P.	33		B53610 £4-2-2			20					
		33					20		46.68			
July	P.P.	34.10		A68611 £4-2-2			20					
	Sentence of 2 years I.H.L. Awarded 13-4-18. Suspended under "Suspension of Sentence Act." by G.O.C. 3 rd Army 1-5-18. Auth. 3 rd Army No Cm. 12383. d/1-5-18 and 18 th Bn. A.F.B. 2069. d/9/5/18. Bo. 45 33-5-18 18 th Bn. (Sent remitted from 20/3/19. d/24 3-3-19 18 th Bn)			In Confinement awaiting trial from 5/3/18 till 13/4/18. Tried & convicted by G.O.C. 13-4-18 of "When on active service absence who leaves in that he overstayed his leave from 6-30 am. 7-1-18. Sentenced arrested by Civil Police at 4-30 am 30/1/18 (1) absence who leaves from 6. PM 1/1/18 all arrested by Civil Police at 6.10 PM 22/1/18 (3) absence who leaves from 3 am 26/2/18. Sentenced arrested by Civil Police at 2-10 pm 5-3-18. Sentenced to 2 years I.H.L. 13-4-18. Confirmed by G.O.C. 4 th Can Inf Bde 14-4-18. Forfeits 39 days pay R.W. 18 Bn A.F.B. 2069. 25-4-18. 18 th Bn. Bo 43. 17-5-18 18 th Bn.					106.70			
				In Confinement awaiting trial from 8-5-18 till 2-7-18. Tried & convicted by G.O.C. 2-7-18 of "When on active service C.T.P.O. 90 M.D. Atounding himself through negligent handling a rifle 8-5-18. Sentenced to 35 days C.P. No. 1 2-7-18. Sentence confirmed by G.O.C. 4 th Can Inf Bde 4-7-18 18 Bn O.A.F.B. 2069 11-7-18 Bo 63. 22-7-18 18 Bn					99.00			
Aug	P.P.	34.10		Supp Ch 62606 £3-1-8 Aug AP			15					
		34.10					15		125.82			
		34.10										

A3M
1-8-18
4-8-18
A415
1-8-18
6-8-18
7

NUMBER

190067

RANK

Pfc

NAME

Laver B

MONTH	PARTICULARS	CR. 1.	CR. 2.	PARTICULARS	DR. 1	DR. 2	DR. 3	DR. 4.	BALANCE	DEFERRED	SEPARATION
1918									125 82		
Sept	P.P.	33		59612 £3-1-8			15		107 82		30/10/18
		33					15				
Oct	✓	34 10		D8173 £3-1-8			15		88 72		11/15/18
Nov	✓	33 10		39762 £3-1-8			15				
		33		846409 £3-1-8			15				
				463 14.11.18 18/11	280						
Dec	✓	34 10		905 23.11.18 ✓	373						
Jan	✓	34 10		F13538 £3-1-8	6 53		15		39 05		
		101 20			6 53		15				
July		30 80		1720 26.12.18 ✓	260						
				2531 12.1.19 ✓	377						
				Accts Dr. 42405. 20/12/18.	58						
				3296 26.1 ✓	373						
				E 69527. 3-1-8.			15				
Mar		34 10		3649 10/2 ✓	373				356		
		34 10		513946 3-1-8	14 41		15		18 56		
				4140 24/2 ✓	373						
				4363 1/3 ✓	18 14				31 42		
				4646 2/3 ✓	365				3507		
				5493 19/3 ✓	365				38 72		
		64 90			34 57		30 -				
Apr		33		A8808 A.P. £3-1-8			15				
				A8809 A.P. £3-1-8			15				
				5967 25/3 18 Bn 1 913							
				mnt. 5/4 P.W. 1 34 07							
				1166. 24/4. ✓ (End) 4 973							
	Applied A/4 cpl. with Pay 24/4/19. D.O. 33			AW 2822 9/5. P.W. Ind. 9 973							
	6/4/19. 18 th Bn. to equal 66 days es.	330		awd. from 2359. 26/4/19. 16 12.00 - 29/4/19.							
				for 3 days Pay by P.W. Pay. D.O. 21.							
				5/5/19. P. Wing CCC. 3 days.	6266	3 30			98 53		
		36 30			6266	345	30 -				

S.O.S. Canada 13/5/19
 3/6. \$60. work

Dr
 38 72
 30
 43 20
 111 92
 33
 78 92 Dr Bal.

Hickman
 10/4/19

WAR SERVICE BADGE.

CLASS "A" No.

261760

SHORT FORM.

PROCEEDINGS ON DISCHARGE.

(Demobilization.)

D. A. KO. G. 1

Group 23

1. No.

190067

2. Rank.

Pvt. (1st Lt. / 1st Lt.)

3. Name.

LAVER

Bruce

4. Unit.

18th Can Bn

5. Date of Discharge

MAY 24 1919

Place

London Ont. LONDON, ONT.

6. Reason for Discharge

Demobilization

7. Authority.

RO 1894

8. Proposed Residence after Discharge

GPO St. Thomas Ont.

9.

CERTIFICATE TO BE SIGNED BY SOLDIER.

I hereby acknowledge that at the undernoted place and date I received my discharge Certificate

M. F. W.?

B. Laver

Signature of Soldier.

10.

CONFIRMATION.

The discharge of the above named man is hereby confirmed.

Place

LONDON, ONT.

Date

MAY 24 1919

Signature

H. W. Macgregor

(O. C. Discharging Unit.)

LIST OF PURCHASES

1890	Jan 1	Wm. H. H. Co.	100
1890	Feb 1	Wm. H. H. Co.	100
1890	Mar 1	Wm. H. H. Co.	100
1890	Apr 1	Wm. H. H. Co.	100
1890	May 1	Wm. H. H. Co.	100
1890	Jun 1	Wm. H. H. Co.	100
1890	Jul 1	Wm. H. H. Co.	100
1890	Aug 1	Wm. H. H. Co.	100
1890	Sep 1	Wm. H. H. Co.	100
1890	Oct 1	Wm. H. H. Co.	100
1890	Nov 1	Wm. H. H. Co.	100
1890	Dec 1	Wm. H. H. Co.	100
1891	Jan 1	Wm. H. H. Co.	100
1891	Feb 1	Wm. H. H. Co.	100
1891	Mar 1	Wm. H. H. Co.	100
1891	Apr 1	Wm. H. H. Co.	100
1891	May 1	Wm. H. H. Co.	100
1891	Jun 1	Wm. H. H. Co.	100
1891	Jul 1	Wm. H. H. Co.	100
1891	Aug 1	Wm. H. H. Co.	100
1891	Sep 1	Wm. H. H. Co.	100
1891	Oct 1	Wm. H. H. Co.	100
1891	Nov 1	Wm. H. H. Co.	100
1891	Dec 1	Wm. H. H. Co.	100

LIST OF DISCHARGE DOCUMENTS.

Attestation Paper, Triplicate.....	Militia Form W. 23
or Particulars of Recruit.....	Militia Form W. 133
Field Conduct Sheet.....	Militia Form W. 178 or A.F.B. 122
Casualty Form.....	Militia Form W. 54 or A.F.B. 103
Last Pay Certificate.....	Militia Form W. 44
Certificate that missing documents are unobtainable.....	
Medical History Sheet.....	Militia Form B. 313 or A.F.B. 178
Proceedings of Medical Board.....	M.F.B. 227, A.F.B. 179 or A.F.A. 45
Dental History Sheet.....	Militia Form B. 465
Medical Report.....	M. F. W. 129 or D. M. S. 1375
Regimental Conduct Sheet.....	Militia Form B. 263
Company Conduct Sheet.....	Militia Form B. 263a

1. Triplicate Attestation Paper (M.F.W. 23), or Particulars of Recruit (M.F.W. 133).
2. Casualty Form (A.F.B. 103).
3. Medical History Sheet (M.F.B. 313 or A.F.B. 178).
4. Proceedings of Med. Board (M.F.B. 227 or M.F.W. 129)
5. Dental Certificate (C.A.D.C. 5009a).
6. Field Conduct Sheet (A.F.B. 122.)
7. Proceedings on Discharge (M.F.B. 218a)
8. Discharge Certificate (M.F.W. 39)
(Enclosed in special envelope (260M)).
9. Copy of Discharge Certificate (M.F.W. 39a).
10. Dispersal Certificate (D.D. 3).
11. Equipment Statement Q.M.G. Form (D.O.S. 2), and Clothing.
12. Last Pay Certificate (P. 851), + *Drop*
13. Pay Book (S.B. 61).
14. War Service Gratuity (Form M.F.W. 2595).
15. Salary Book.

Group.....

Checked by No. *14*

Date *6-5-19*

URGENT.

R 2 A 4 (2 cases)

Q.

Officer i/c R.L.L.

4-4-19.

Documents for the marginally noted man have been requested as he is about to be returned to Canada. A.F.W. 3428 is on file for this soldier. Please state whether it is desired that any action be taken prior to despatch of same.

[Handwritten signature]

Officer i/c R.L.A.

14/22
190067 ple
Laver. B.
18th Can.
Inf. Batt.

[Large red handwritten marks, possibly "14/22" and "Q"]

82

—

22. 11. 1900

Statement of
190067 Pte Laver B
of 18th Cdn Inf. Bn.
Accidentally wounded May 28th 1917

I was carrying barbed wire to the front line trenches between 1230 am and 1 am May 28th. The man (770216 Pte N. C. Balmer) who immediately proceeded carried his roll of barbed wire on the bayonet fixed on his rifle.

The party halted suddenly and in the dark I stepped on a stone and went over on my ankle, and stepping forward to keep my balance came in contact with the bayonet of the man in front of me. The point of his bayonet entered my right cheek about one (1) inch below the eye making a slight wound.

190067 Pte B Laver

May 29, 1917.

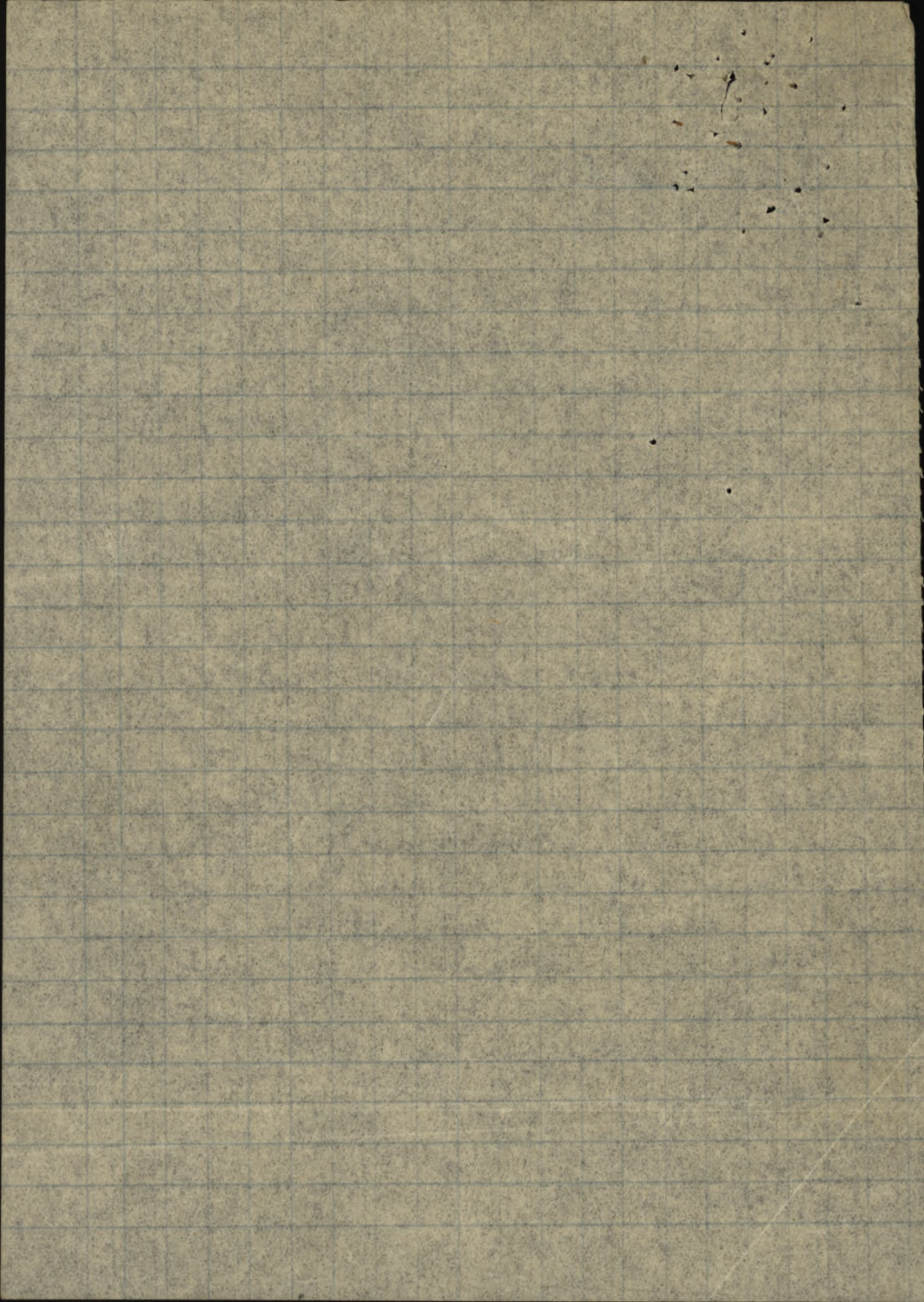

30-5-17

Statement of 770216 Pte Balmer NC
Re. Accidental Wound.

of Pte Laver B.

190067
Pte Laver.

On the night of 27/28/6/17
I was carrying wire to
the front line.

At the support line
the line ahead of me
suddenly stopped, being
dark I ran into the man
ahead of me and at the
same time heard a
groan from Pte. Laver
who was immediately
behind me.

I immediately turned &
saw Pte. Laver holding his
face.

He was passed up the
line that there was a casualty
& I carried on. Pte. J. C. Balmer

D.A.A.G.,

FIRST ARMY.

28 JUN 1917

CHIEF SECTION

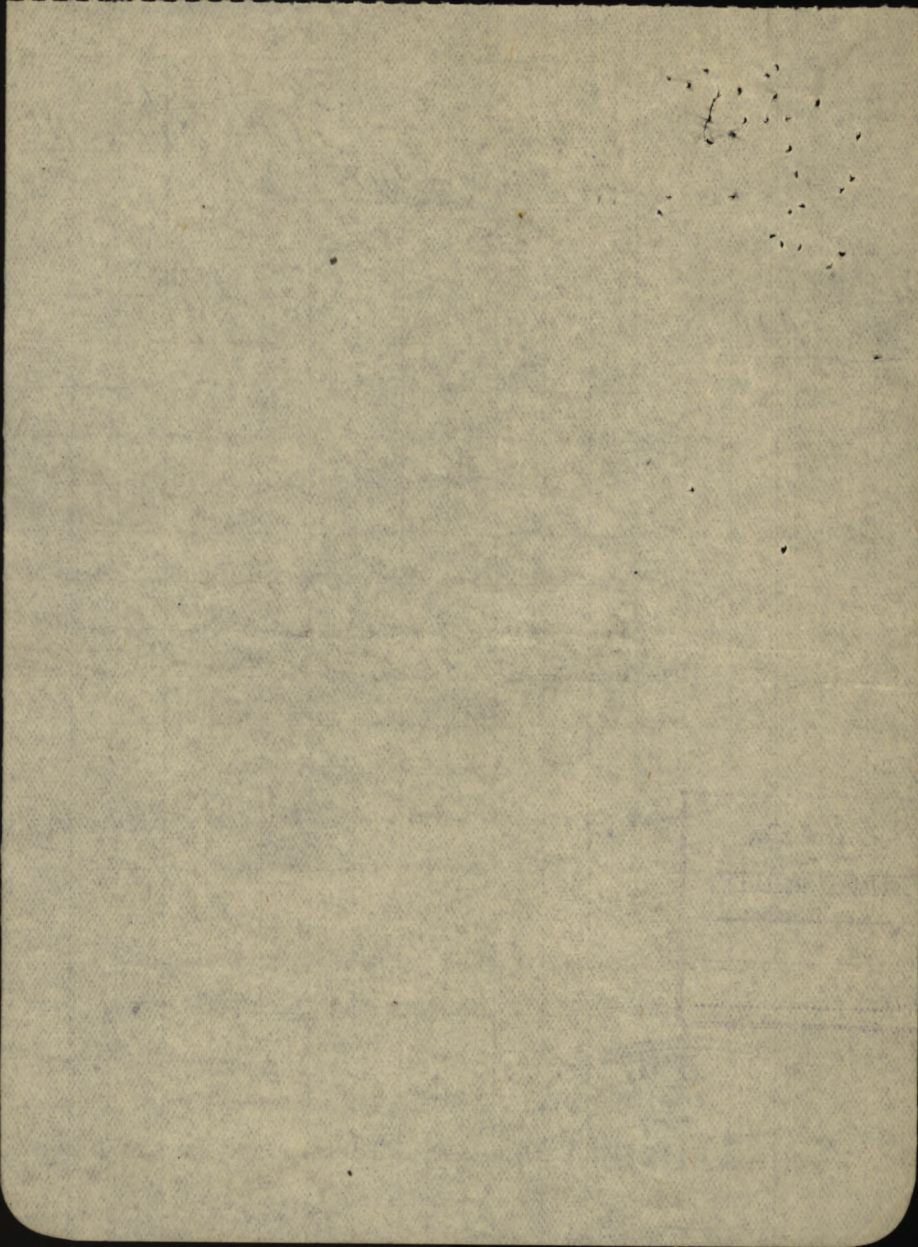

30-5-17

Statement of C.S.B. Pte Mann B.

#400771

Accidental Wound.

190067
Pte LAVER

On the night of May 27/28th
I was with party carrying wire
to front line, as we were
passing the support line I
noticed pte Laver standing to
one side and as I came along
he called to me, I asked him
what happened and he said he
had ran into the bayonet of
the man in front, I bandaged
his wound and went on with
party

Pte. B. Mann

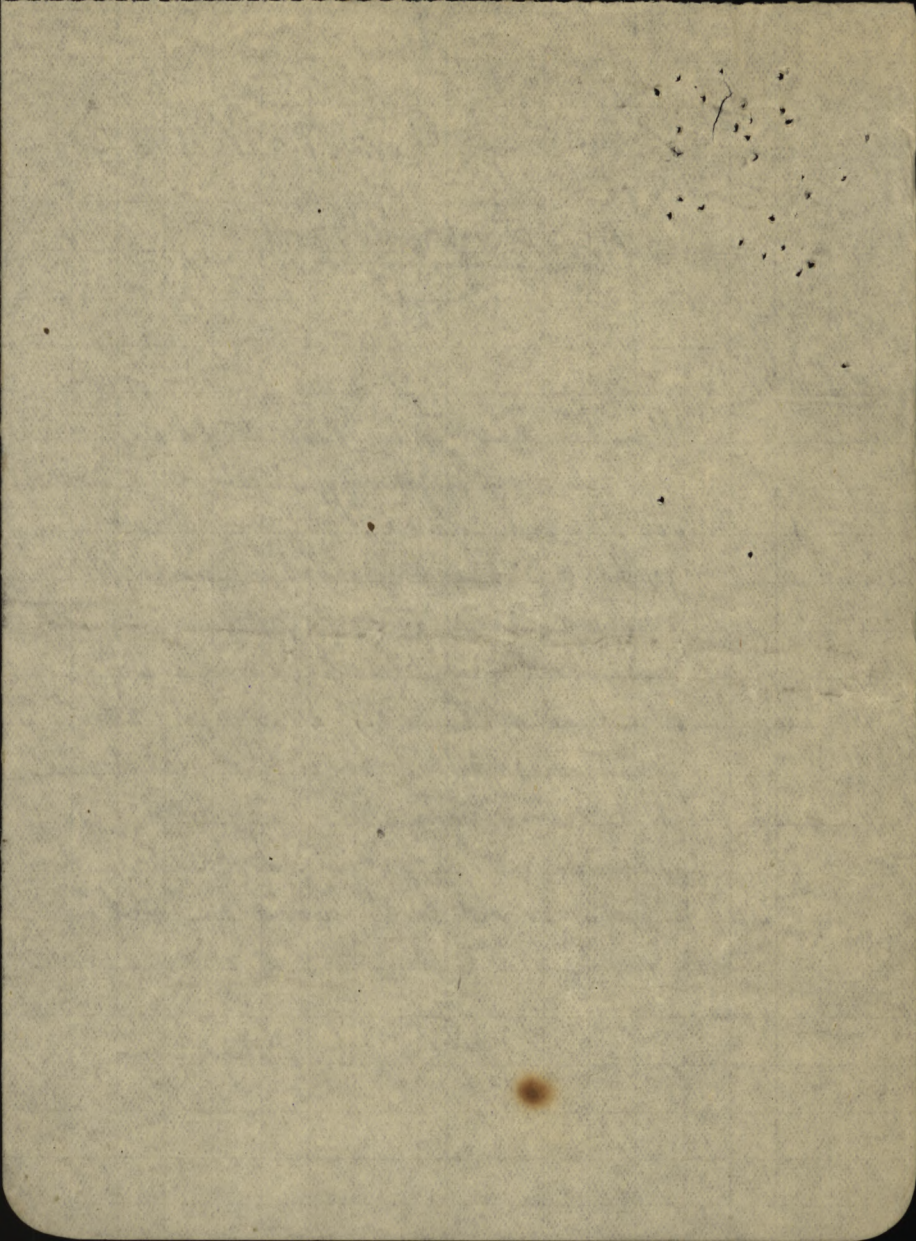

30-5-17
Statement of. 623152 Pte. Pawley GB
Re Accidental Wound.

190067
Pte. LAVER.

On the night of May 27/28 I was carrying wire to the front line the Party stopped and I heard Pte Laver who was ahead of me say "Oh." and I saw that he had run his face on the bayonet of the man in front of him.

Then Pte Laver fell out and I carried on

D B Pawley

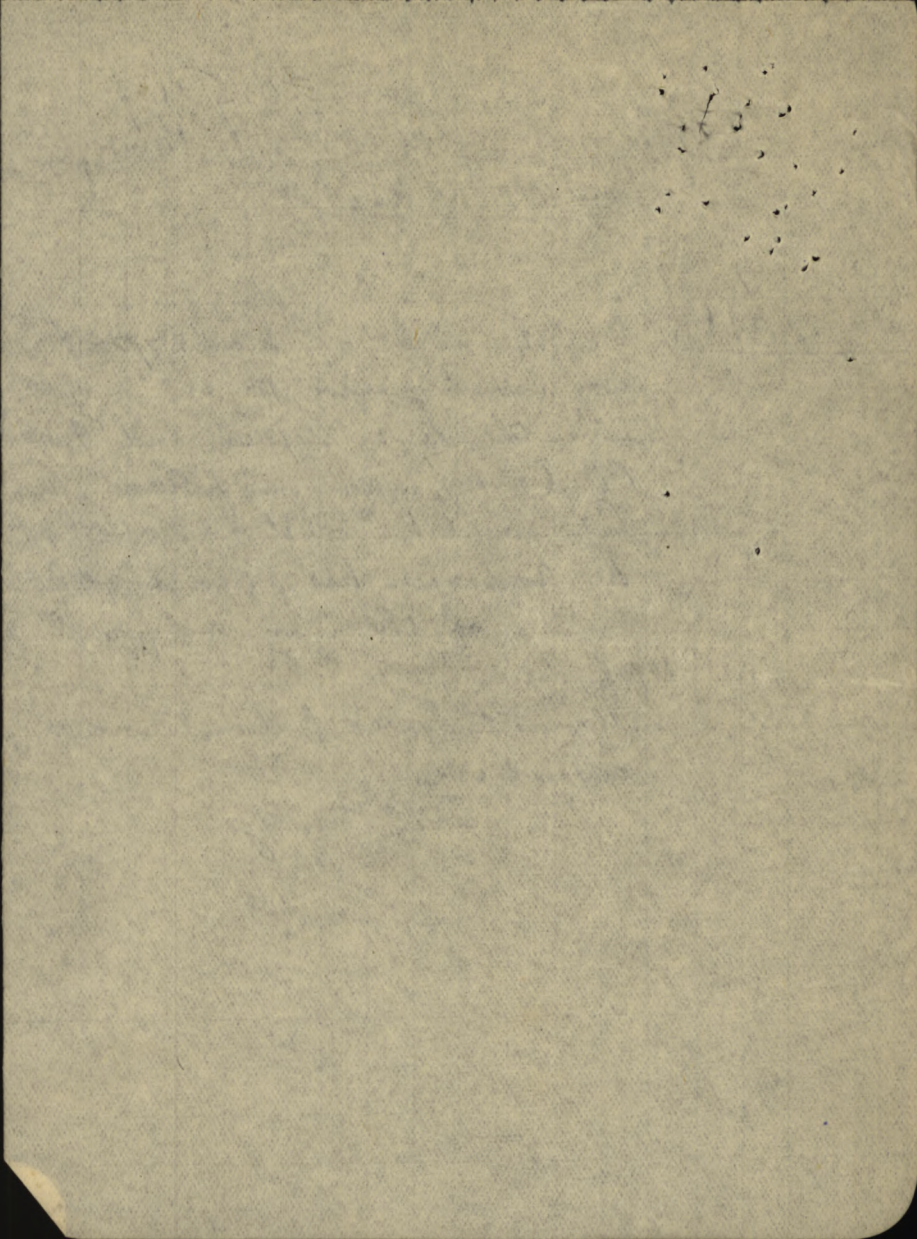

1st Case³

A.F. W. 3428.

REPORT ON ACCIDENTAL OR SELF-INFLICTED INJURIES.

To be rendered in accordance with instructions on the back of this form.

1. Number, Rank, Name, and Unit of injured man.	190067 Pte Laver B 18th Can Inf Bn	Date of Casualty. May 28-1917
2. Nature, Location, and Severity of injury. (N.B. Field Ambulance to be notified at once if wound is believed to be self-inflicted.)	Slight wound-right cheek one inch below eye.	

3. Short statement of the circumstances of the case. (Signed statements of witnesses to be attached to this form.)	Pte Laver was on carrying party between 12 ³⁰ am and 1 am May 28 th . The party halted suddenly and Laver losing his balance account of stepping on stone in dark stepped forward and came in contact with bayonet of man preceding him causing very slight wound on right cheek	
--	--	--

4. Commanding Officer's opinion as to whether the man was:—	Yes	
(a) In the performance of military duty,	Yes	
(b) To blame,	No	
(c) Whether any other person was to blame.	No	
Date	3/6/17	Commanding 18th Can Inf Bn

5. (a) Opinion of G.O.C. Brigade.	(a) accidental	
(b) Disciplinary action taken or proposed, whether against injured man or another.	(b) No.	
Date	3/6/17	Commanding 1st Brigade.

6. To <u>2nd Div</u> Army "A."	Forwarded with reference to my Casualty Wire No. <u>1021</u> dated <u>3/5/17</u> .	
Date	3/6/17	for 2nd Division.

7. XXXXXX XXXXXX 3rd Division.	This casualty should be reported as	
Date	5.4.19.	Major for Lt.-Col. i/c Records O.M.F. of C.

"INJURED (Acc.)"
J. W. Victor

999/6

5.4.19.
no action by RIG

INSTRUCTIONS.

1. These forms are to be completed in all cases of accidental or self-inflicted injuries, involving a soldier's absence from duty, whether due to the man's own act, or that of a comrade, or to other extraneous circumstances.

2. Where several casualties occur as the result of one accident, one form is to be completed for each Officer or other rank injured, but only one set of statements from the witnesses of the accident need be attached.

3. Full statements are to be taken by an Officer from the witnesses of the accident. These statements will be signed by the witnesses making them, and by the Officer who takes them, and will be forwarded with this Form. Where it is intended to take disciplinary action, copies of these statements should be retained by the Unit for use in lieu of a summary of evidence.

4. Where it is possible to obtain it, a statement from the injured man will also be forwarded. This, however, should not be used as evidence against him in any subsequent disciplinary proceedings.

Special Instructions as to Evidence in Cases of Self-Inflicted Wounds.

5. In these cases the statements mentioned in paragraphs 2 and 3 above should bring out all material points, *e.g.*, statements to the effect that the witness was with the accused standing on the fire step (or sitting in a dug-out); that the accused was cleaning his rifle; position of safety catch, magazine, etc., if known; muzzle of rifle on toe of foot; hand on muzzle; that accused pulled trigger; that the rifle was afterwards examined and an empty cartridge case was found in chamber; that accused was seen to be wounded; what accused said ("I have shot myself," "I did not know it was loaded," etc.).

6. A soldier is specially trained in the safe use of his rifle and revolver, and evidence of any neglect of the ordinary precautions as to their handling in such cases usually has considerable bearing on the question of negligence. In cases of wilful self-wounding the fullest possible evidence should be obtained; unless the evidence is conclusive this charge should not be used. The charge will therefore usually be laid under Sec. 40 Army Act—"Conduct to the prejudice of good order and military discipline in wounding himself through negligently handling a rifle," and an alternative charge to this effect should be made, even if the accused is to be tried under Section 18 for wilful maiming.

(2 cases)

hours.

To :- Officer i/c R.2

(W. Unit)

5.4

1919.

Following information urgently desired, re the undermentioned :-

190067. Pte. Laver, B.

18 Bn.

(I) On the strength of what unit is he now carried ?

18th Bn

(II) Present location, with date of last report :-

(III) Remarks (if any)

(Over)

1st.

Cas. 28.5.17. How reported?

J. W. Ulton

Major.

2nd NSI. 8.5.18. What action?

PLEASE RETURN TO

R.I.G.

1st base 28.5.17. All Wounded & remains at duty. bLA531

2nd base 8.5.18

Awaiting trial from 8.5.18 - 2.7.18.

convicted by JG CM 2.7.18 for wounding himself negligently 8.5.18

Sentenced 35 days HP1, 2.7.18

conferred by JG OC 4 Inf Bde 4.7.18

Auth Pt II O 63 d / 22.7.18 - 18th Bn.

12.5.18

L.O.C. I.A.D.

Statement re #190067 Ote B. Laver

At 8.00 p.m on the night of 8.5.18
#53426 Sgt. W. Antterson reported
to me that Ote Laver had
shot himself through the
left foot and handed me
the mans rifle. I opened the
bolt and found the chamber
and magazine empty. Sgt
Antterson then stated that he
had unloaded the rifle
immediately after the accident
and found one empty case in
chamber and four live rounds
in the magazine.

I examined the rifle which
appeared to be in perfect
working order. I then instructed
Hunt Goodman to secure

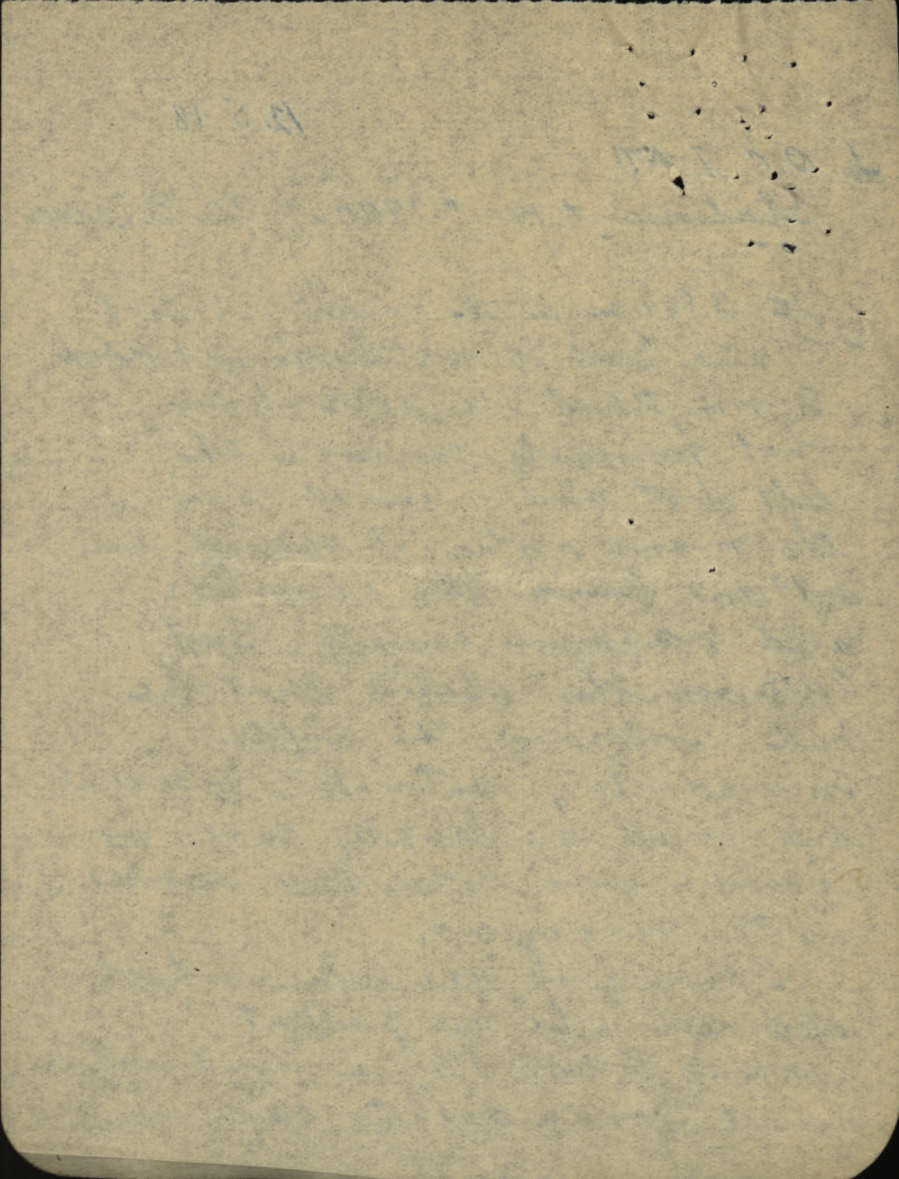

statements from the injured
man and from all possible
witnesses.

R. P. Hartley Lt
for O.C. 'B' Coy
18th Cdn. Bn.



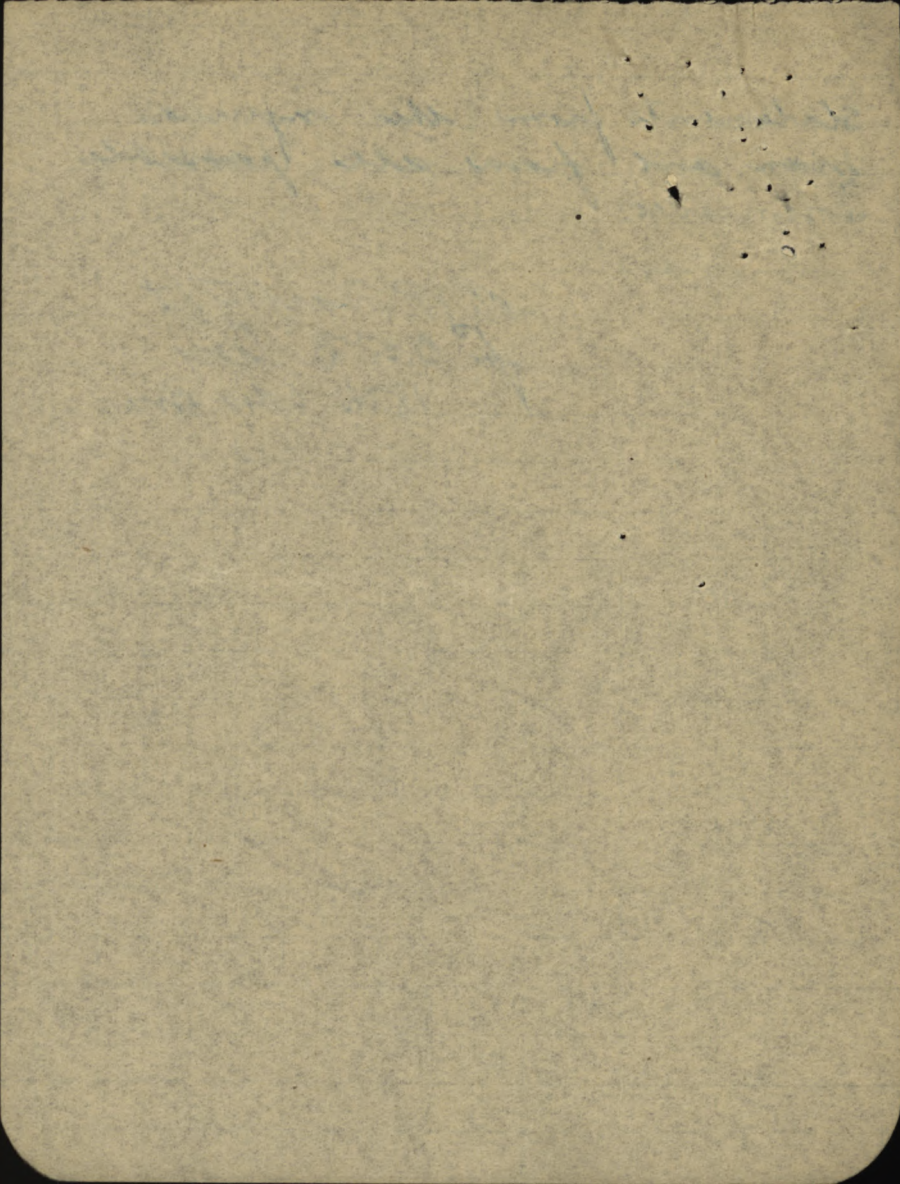

#190067 Pt Laver B.

I had cleaned my rifle
and loaded it and
was about to put on
the safety catch when a
shell came near and
in ducking I clutched
the trigger and a bullet
passed through my foot.

B Laver

Accident occurred at 8 pm May 8. 18
Shot passed through left foot
Statement taken by me
in the field 8.30 pm.
May 8th 1918

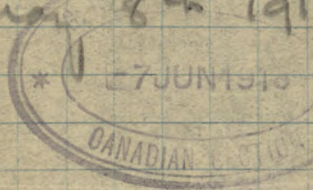

H. J. Goodway
Lieut.
18th Cdn Bn

Statement by N^o 190067 Pte. LAVER. B.
18th Batt Can Inf

W7
1251

on May 8th I had finished cleaning my
rifle & was loading same when a
German shell dropped in front of
the parapet I bent down quickly &
as I did this must have pulled the
trigger causing the rifle to fire,
the bullet going through my left foot.

B Laver.



6 Stationary Hospital.
10 May/18.

REGT. No. 190067

RANK *af/cpl.* NAME (IN FULL)

NAME (IN FULL) LAVER

Bruce

NEXT OF KIN	RELATIONSHIP	PARTICULARS	EFFECTIVE DATE	AUTHORITY	ORIGINAL UNIT C.E.F.	IF IN P.F. WHAT UNIT?	(BLOCK LETTERS SURNAME FIRST)
ADDRESS					91st Bn ✓	Transferred to	Molson's Bank, St. Thomas, Ont ✓
						DATE	DATE
						13-5-19 ✓	13-5-19 ✓
						DATE	DATE
IS SEPARATION ALLOWANCE PAID?	DATE EFFECTIVE					13-3-16 ✓	
TO WHOM PAID	RELATIONSHIP					DATE EFFECTIVE	
ADDRESS						PAID AND CLOSED BY	England 31-5-19 Stopped 1/6 ✓
						RELATIONSHIP	ANY CHANGE IN ASSIGNEE OR ADDRESS
						Mrs Ruth Laven ✓	Mother ✓
						47 Wood St. Sheffield ✓	
						Sheffield England ✓	
						STOP PAYMENT FORM	EFFECTIVE
						ASSIGNED PAY	
						RENDERED, DATE	
						DISCHARGED	
						PLACE	
						DATE	
						24-5-19 ✓	
						REASON	
						Sever ✓	
						AUTHORITY	
						10-14-8 ✓	
						IF ENTITLED TO POST DISCHARGE PAY	

DISCHARGED	PLACE	DATE	REASON	AUTHORITY	IF ENTITLED TO POST DISCHARGE PAY.
	London	24.5.19	Secur	No. 148	

[illegible]

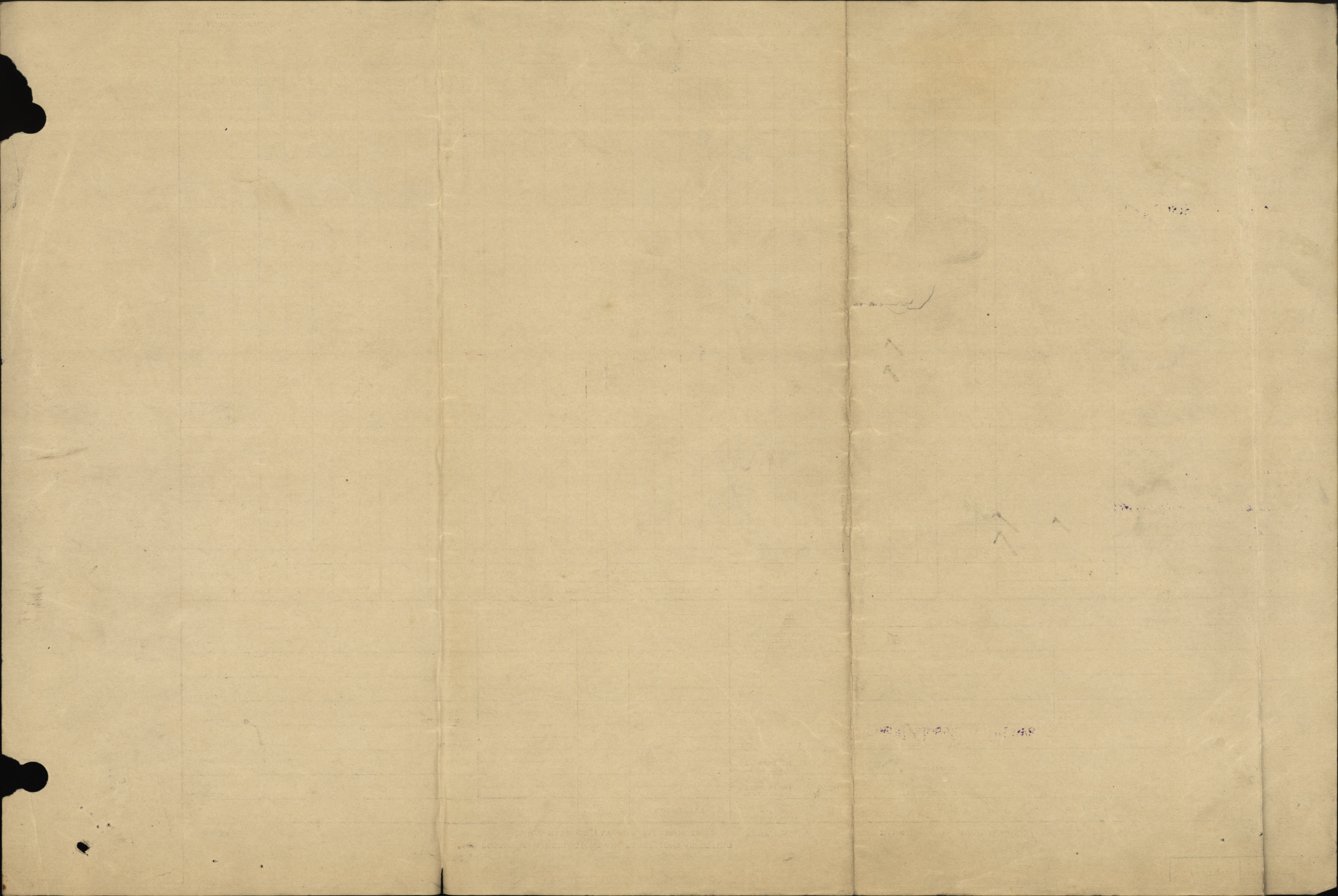

42191

MILITIA AND DEFENCE
ASSIGNED PAY.

To whom Ruth Laver
Address No. 1. Strand Street
Off King James Street
Walkley Sheffield,

By whom assigned Laver D.
Regtl. No. ~~823087~~ 190067?
Rank Pte.
Corps, &c. 142nd Battalion "C" Coy.,

Rate \$20.

Commence 1st Nov. 1916.

PAYMENTS.

Month.	Year.	Cheque No.	Amt.	Pay Sheet Deduction.	REMARKS.
Jan.	1916				
Feb.					
Mar.					
April					
May					
June					
July					
Oct.					
Nov.	✓ 20	263080	20	✓	
Dec.		298976	20	✓	
Jan.	1917	328092	20	✓	
Feb.		266335	20	✓	
Mar.		442353	20	✓	
April			\$100.00		
May					
June					
July					
Aug.					

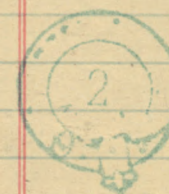

BAF Pay. Checked and found to be correct.

Jas Davis Pay Sgt. & Res Bn
21-217

ASSIGNED PAY.

By whom assigned

Regtl. No.

Month.	Year.	Cheque No.	Amount.	Pay Sheet.	REMARKS.
Sept.	1917				
Oct.					
Nov.					
Dec.					
Jan.	1918				
Feb.					
March					
April					
May					
June					
July					
Aug.					
Sept.					
Oct.					
Nov.					
Dec.					
Jan.	1919				
Feb.					
March					

Army Form B. 103.

(Sheet No. 3)

Regimental Number... 190067

Casualty Form - Active Service.

18th BATTALION, C.E.F.

Rank *Pte* Surname *LAVER* Christian Name *Bruce*
 Religion Age on Enlistment years months
 Enlisted (a) Terms of Service (a) Service reckons from (a)
 Date of promotion to present rank Date of appointment to lance rank
 Extended { } Re-engaged { } Qualification (b)
 { } { } or Corps Trade and rate
 Occupation Signature of Officer

Report		Record of promotions, reductions, transfers, casualties, &c., during active service, as reported on Army Form B.213, Army Form A. 36, or in other official documents. The authority to be quoted in each case.	Place of Casualty	Date of Casualty	Remarks Taken from Army Form B.213, Army Form A.36, or other official documents.
Date	From whom received				
		Embarked ...			
		Disembarked ...			
27-6-18	8 C.F. Amb.	P. U.O.	Adm. 8 C.F. Amb.	26-6-18	A.36 (bat. F.9281)
do	4 C.F. Amb.	do	Taken over from 8 C.F. Amb.	27-6-18	do do
28-6-18	do	do	Dischgd. to duty	28-6-18	do (bat. F.9522)
6-7-18	18 Bn.	Rejoined 18th Can. Bn.	In the Fld.	28-6-18	O.213
11.7.18	18th Bn	COURT-MARTIAL: In confinement awaiting trial from 8/5/18 till 2/7/18. Tried and convicted by F.G.C.M. 2/7/18, of "when on Active Service, Conduct to the prejudice of good order and military discipline in wounding himself through negligently handling a rifle, 8/5/18." (continued)	In the Fld	2.7.18	AF.B.2069 Pt II Ord. 63, 22/7/18.

(a) In the case of a man who has re-engaged for, or enlisted into Section D, Army Reserve, particulars of such re-engagement or enlistment will be entered.

(b) Signaller, Shoeing-Smith, &c.

W. 8625-M2733 2000m 9/17 (35611) C. P. & S., Ltd., Form B./103 E/1807.

P.T.O.

OVER

Report		Record of promotions, reductions, transfers, casualties, &c., during active service, as reported on Army Form B.213, Army Form A. 36, or in other official documents. The authority to be quoted in each case.	Place of Casualty	Date of Casualty	Remarks Taken from Army Form B.213, Army Form A.36, or other official documents.
Date	From whom received				
		<u>COURT-MARTIAL:</u> (continued) Sentenced to 35 days F.P. No 1, 2/7/18. Sentence confirmed by G.O.C., 4th Can. Inf. Bde., 4/7/18.			
24-8-18	18th Bn.	absent without leave		18-8-18	B. 213.
7-9-18	do	Returned to 18th Can Bn under escort		5-9-18	do
21/2/19	G.O.C. 4th C.I.B.	Sentence of 2 years I. H. L. awarded 13/4/18. Sentence Remitted from. 20/2/19		20/2/19.	W. 3104 G.C. 7-1/4772. X.D (2) 39647. Ar II Order No 24/1919
28/3/19	18th Bn.	apptd. 4 Lt Colonel with pay.		24/3/19	B 213. Ar II 33/1919
4 AVR 1919	Cdn. Embkn. Camp	Proceeded To England		4 AVR 1919	NR. Pt. II O.
	P.W. in	28 13 26 10 7 8 S.O.S. O.M.F.Q. TO G.E.F. P.L. ORDER NO. 7 DATED 4.5.19			invaluable Lieut. for Lt. Col., AAG., Canadian Section
	Sailed L'pool	14-5-19			A. A. Barden FOR G.O. "P" WING G.O.C. WITLEY.

(Sheet No. 2)

Regimental Number 190061

Casualty Form—Active Service.

Rank *Pte.* Surname *LAVEL* Regiment or Corps *18th BATTALION, C.E.F.* Christian Name *Bence*
 Religion Age on Enlistment years months
 Enlisted (a) Terms of Service (a) Service reckons from (a)
 Date of promotion to present rank Date of appointment to lance rank
 Extended { } Re-engaged { } Qualification (b)
 { } { } or Corps Trade and rate
 Occupation Signature of Officer

Report		Record of promotions, reductions, transfers, casualties, &c., during active service, as reported on Army Form B 213, Army Form A. 36, or in other official documents. The authority to be quoted in each case.	Place of Casualty	Date of Casualty	Remarks Taken from Army Form B 213, Army Form A. 36, or other official documents.
Date	From whom received				
		Embarked ...			
		Disembarked ...			
25-4-18	18 Bn.	<p><u>Court-Martial:</u></p> <p>In confinement awaiting trial from 5/3/18 to 13/4/18.</p> <p>Tried and convicted by F.G.C.M., 13/4/18, of</p> <p>"When on Active Service, Absence without leave, in that he overstayed his leave from 6.30 am. 1/1/18 until arrested by Civil Police at 4.30 am 30/1/18. (2)</p> <p>Absence without leave from 6.00 pm. 16/2/18 till arrested by Civil Police at 6.10 pm. 22/2/18. (3)</p> <p>Absence without leave from 3.00 pm. 26/2/18 until arrested by Civil Police at 2.10 pm 5/3/18."</p> <p>Sentenced to 2 years I.H.L., 13/4/18. (continued)</p>	In the 4th. 13-4-18	B. 2069.	<p>It. II Bnd. 43</p> <p>17/5/18.</p>

(a) In the case of a man who has re-engaged for, or enlisted into Section D, Army Reserve, particulars of such re-engagement or enlistment will be entered.

(b) Signaller, Shooting Smith, &c.

W 8894—M2753 200000 2/17 (25011) C.F. & S. Ltd. Form E/103 E/1897.

P.T.O.

OVER

Date	From whom received	Record of promotions, reductions, transfers, casualties, &c., during active service, as reported on Army Form B.213, Army Form A. 36, or in other official documents. The authority to be quoted in each case.	Place of Casualty	Date of Casualty	Remarks Taken from Army Form B.213, Army Form A.33, or other official documents.
<u>Court-Martial: (continued).</u>					
Sentence confirmed by G.O.C., 4th. Can. Inf. Bde., 14/4/18.					
Forfeits 39 days' pay under R.W.					
9-5-18	6 C.F. Amb.	Bullet wd. L. foot (S.I.)	Trans. to 6 Stat.	9-5-18	A.36. (Ext. F. 663)
do	6 Stat.	R.W. foot L. (S.I.)	Adm. 6 Stat.	9-5-18	W. 3034 (Ext. F. 1376)
9-5-18	18th Bn.	Sentence of 2 years I.H.L. awarded 13/4/18, suspended under "Suspension of sentences Act," by G.O.C., 2nd. Army, 1/5/18. (Auth: 2nd. Army No. CM/12383, 4/1.5.18)			1-5-18 A.F.D. 2069. Pt. II Ord. 45, 23/5/18.
2-6-18	10 Gen.	Yllw. foot L. (S.I.)	Adm. 10 Gen.	2-6-18	W. 3034 (Ext. F. 5112)
17-6-18	do	do do	Dischgd. to Reinf.'mto.	17-6-18	do (Ext. F. 7947)
31-5-18	G.O.C., 2nd Army.	Wound 8/5/18, (Yllw. foot L., perforating), classified as "Injured (negligently self-inflicted)." (Can. Sect. No. KD(a). 18/10 693)			8-5-18 A.F.W. 3428
21-6-18	Can. I.B. Dep.	Class A.	Adm. Can. I.B. Dep.	21-6-18	Non Roll.
25-6-18	do	Despatched to 18th Can Bn.		23-6-18	do

OVER

(Sheet No. 1)

Fill in Only.—Unit, Number, Rank and Name.

M. F. W. 54. (A. F. B. 103.)

250M.—1-16.

H. Q. 1772-39-920.

W.S.B. CLASS. "A"

Casualty Form—Active Service.

Unit, Regiment or Corps 91st. Os. Bn. C.E.F.Regimental No. 190067Rank PrivateName Laver, BruceEnlisted (a) Jan 13-16Terms of Service (a) S.O.F. W.C.E.F.Service reckons from (a) Jan 13 1916Date of promotion to
present rank. }Date of appointment
to lance rank }Numerical position on
roll of N. C. Os. }

Extended

Re-engaged

Qualification (b) Farmer

Report		Record of promotions, reductions, transfers, casualties, etc., during active service, as reported on Army Form B 213, Army Form A. 36, or in other official documents. The authority to be quoted in each case.	Place	Date	Remarks taken from Army Form B. 213, Army Form A. 36, or other official documents.
Date	From whom received				
		Embarked	Canada	1-11-16	
		Disembarked	England	11-11-16	
12-11-16	23rd Bn.	Taken on strength from 142nd. Battalion.	Dibgate	12-11-16	D.P.II O. 284.
4-1-17	23rd Bn.	Transferred to 4th. Res. Bn. S'cliffed		4-1-17	D.P.II O. 4.
4-1-17	O.C. 4th Res. Bn.	Taken on strength 4th Reserve Battn.	West Sandling	4-1-17	Part II. Order No. 1
13.4.17	4th. Res Bn.	S of S to 18th. Bn. France	Bramshott	13.4.17	Pt. 2. Order 87

R. Macdonald CAPTAIN.
ADJUTANT 4TH CANADIAN RESERVE BATTALION.

OVER

- (a) In the case of a man who has re-engaged for, or enlisted into Section D. Army Reserve, particulars of such re-engagement or enlistment will be entered.
(b) e.g. Signaller, Shoeing Smith, etc., etc., also special qualifications in technical Corps duties.

[P.T.O.]

190067 Pte. Laver B.

Report		Record of promotions, reductions, transfers, casualties, etc., during active service, as reported on Army Form B 213, Army Form A. 36, or in other official documents. The authority to be quoted in each case.	Place	Date	Remarks taken from Army Form B. 213. Army Form A. 36, or other official documents.
Date	From whom received				
16-4-17	Can Base Depot	Arr from 4 Can Res Bn England & taken on strength of 18 Can Bn	C.B. Depot HAVRE	16.4.17	Nom Roll Pt II Ord 33 d-13.5.17
5.5.17	18 Bn	Joined Unit	In the Fld	2-5-17	B. 213
29-5-17	18th Bn.	Accidentally wounded & still at duty with unit.	In the Fld.	28-5-17	Letter 29/5/17. DCS. 297, 7/6/17.
30-5-17	O.C., 18th Bn	Wound 28/5/17 (slt. bayonet wd. R. cheek, accidental) certified to have occurred while in performance of military duty. In no way to blame.	do	28-5-17	AF. W. 3428. (Can. Sect. no. KD(a) 16/8488)
29-12-17	18 Bn	Granted 14 days leave to England		24-12-17	B. 213 Pt II Ord 1, 7/1/18.
4-2-18	Officer's Records	Arrested in England as absentee & sent to 14th Can. Res. Bn., Bramshott, for return to France.		1-2-18	Letter 4/2/18, 1-X-273/R3 (Can. Sect. no. KI. 18/3722)
18-3-18	2 Can. I.B.D.	Arrived with draft.	2 Can. I.B. Dep.	18-3-18	Telegram 18/3/18 (Can. Sect. no. T. 9819)
21-3-18	do	Proceeded to 18th Can. Bn.		21-3-18	Nom. Roll.

OVER