

Regt No 25042
No. ~~575~~
Folio.

ATTESTATION PAPER.

CANADIAN OVER-SEAS EXPEDITIONARY FORCE.

ROYAL CANADIAN MOUNTED POLICE
REGIMENT
OFFICERS OF CANADA
OVERSEAS SERVICE

QUESTIONS TO BE PUT BEFORE ATTESTATION.

(ANSWERS)

1. What is your name?..... Robert Leadbetter
2. In what Town, Township or Parish, and in what Country were you born?..... Scotland
3. What is the name of your next-of-kin?..... Alice Leadbetter
4. What is the address of your next-of-kin?..... 71 Thistle St - SS Glasgow
5. What is the date of your birth?..... March 3rd 1874
6. What is your Trade or Calling?..... plasterer
7. Are you married?..... yes
8. Are you willing to be vaccinated or re-vaccinated?..... yes
9. Do you now belong to the Active Militia?.....
10. Have you ever served in any Military Force?..... no
If so, state particulars of former Service.
11. Do you understand the nature and terms of your engagement?..... yes
12. Are you willing to be attested to serve in the CANADIAN OVER-SEAS EXPEDITIONARY FORCE?..... yes

Robert Leadbetter (Signature of Man).
Donald Gray (Signature of Witness).

DECLARATION TO BE MADE BY MAN ON ATTESTATION.

I, Robert Leadbetter, do solemnly declare that the above answers made by me to the above questions are true, and that I am willing to fulfil the engagements by me now made, and I hereby engage and agree to serve in the Canadian Over-Seas Expeditionary Force, and to be attached to any arm of the service therein, for the term of one year, or during the war now existing between Great Britain and Germany should that war last longer than one year, and for six months after the termination of that war provided His Majesty should so long require my services, or until legally discharged.

Robert Leadbetter (Signature of Recruit)
Date Sept 23rd 1914. Donald Gray (Signature of Witness)

OATH TO BE TAKEN BY MAN ON ATTESTATION.

I, Robert Leadbetter, do make Oath, that I will be faithful and bear true Allegiance to His Majesty King George the Fifth, His Heirs and Successors, and that I will as in duty bound honestly and faithfully defend His Majesty, His Heirs and Successors, in Person, Crown and Dignity, against all enemies, and will observe and obey all orders of His Majesty, His Heirs and Successors, and of all the Generals and Officers set over me. So help me God.

Robert Leadbetter (Signature of Recruit)
Date Sept-23rd 1914. Donald Gray (Signature of Witness)

CERTIFICATE OF MAGISTRATE.

The Recruit above-named was cautioned by me that if he made any false answer to any of the above questions he would be liable to be punished as provided in the Army Act.

The above questions were then read to the Recruit in my presence.

I have taken care that he understands each question, and that his answer to each question has been duly entered as replied to, and the said Recruit has made and signed the declaration and taken the oath before me, at Valcartier this 23rd day of Sept 1914.

H. Walker (Signature of Justice)

I certify that the above is a true copy of the Attestation of the above-named Recruit.

H. Buchanan (Approving Officer)

(Roberts)

Description of Herbert Leadbetter on Enlistment.

md
B.

Apparent Age 40 years.....months.
(To be determined according to the instructions given in the Regulations for Army Medical Services.)

Distinctive marks, and marks indicating congenital peculiarities or previous disease.

(Should the Medical Officer be of opinion that the recruit has served before, he will, unless the man acknowledges to any previous service, attach a slip to that effect, for the information of the Approving Officer).

Height.....5 ft. 5 ins.

Two very small, tattoo on back of left wrist

Chest measurement { Girth when fully expanded.....36 1/4 ins.
Range of expansion.....3 1/4 ins.

Complexion.....Dark

Eyes.....Blue

Hair.....Dark Head Bald

Religious denominations. { Church of England.....
Presbyterian.....Yes
Wesleyan.....
Baptist or Congregationalist.....
Other Protestants.....
(Denomination to be stated.)
Roman Catholic.....
Jewish.....

CERTIFICATE OF MEDICAL EXAMINATION.

I have examined the above-named Recruit and find that he does not present any of the causes of rejection specified in the Regulations for Army Medical Services.

He can see at the required distance with either eye; his heart and lungs are healthy; he has the free use of his joints and limbs, and he declares that he is not subject to fits of any description.

I consider him* fit for the Canadian Over-Seas Expeditionary Force.

Date.....Aug 21st 1914.

Jas S. Nelson

Place.....Valcartier Camp

Capd. G. M. G.
Medical Officer.

*Insert here "fit" or "unfit."

NOTE.—Should the Medical Officer consider the Recruit unfit, he will fill in the foregoing Certificate only in the case of those who have been attested, and will briefly state below the cause of unfitness:—

CERTIFICATE OF OFFICER COMMANDING UNIT. *De Coy*

Herbert Leadbetter.....having been finally approved and inspected by me this day, and his Name, Age, Date of Attestation, and every prescribed particular having been recorded, I certify that I am satisfied with the correctness of this Attestation.

H. Walker.....(Signature of Officer)

Date.....Sept 23rd 1914.

C.E.F. REGIMENTAL DOCUMENTS
WAR SERVICE RECORDS D.V.A.

LEADBETTER ROBERT

25042

15092

KILLED IN ACTION



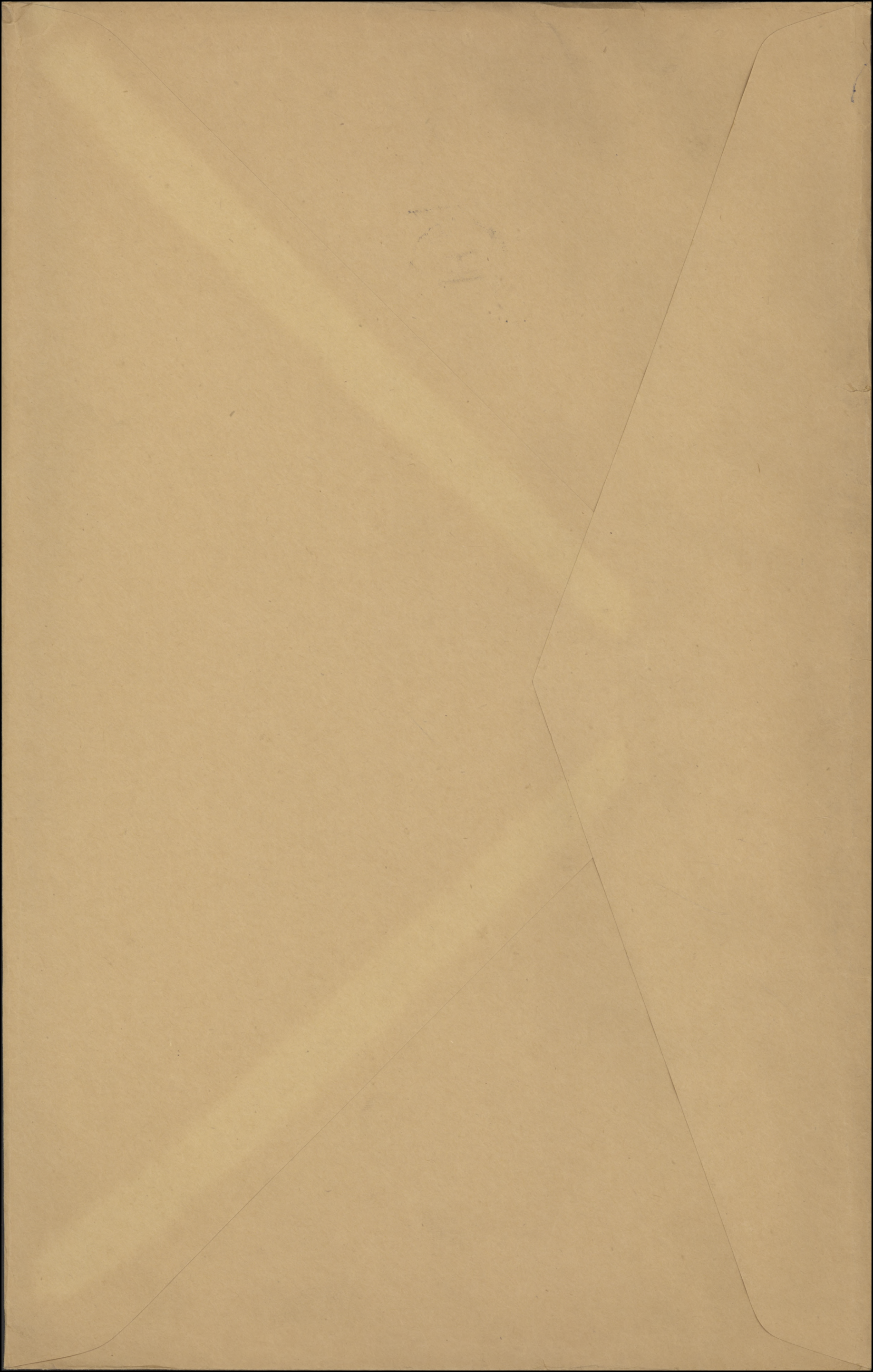

E. M. B. Number. 25043. Rank. Pte. 

Surname. LEADBETTER.

Christian Names. Robert.

Unit. 13th Bn. Can. Inf. Theatre of War: France.

Dates of Service. "19"

Remarks.

Latest Address. Mrs. Alice Leadbetter (W.)
71 Thistle St. S.S.

Roll No. *Page 743*
Glasgow, Scot-

h. 3045: Kusp

MAY 1921

g. 37504 Sep 22/7/21

649-L-9215 . H. C. G.

✓ LEADBETTER, R. Pte. 25042. 13th. Battalion.

E lig for 14-15 Star Pte. 13th Bn

Medals & Dec. (Widow) Mrs. Alice Leadbetter,
71 Thistle St., S.S.,
Glasgow.
Scotland.

JAN 19 1921
Scroll Desp. _____ Regn. No. *211323*

OCT 21 1921
Plaque Desp. _____ Regn. No. *P12848*

P & S. (Widow) Mrs. Alice Leadbetter,
Address as above.

Serial No 768118

Memorial Cross (Widow) Mrs. Alice Leadbetter,
& Address as above.
(Mother) Mrs. Elizabeth Leadbetter,
101 Wilson St.,
Girvan,
Scotland.

146 Desp AUG 9 1920 *W/C/7622.*
Desp AUG 9 1920 *M/C/7621.*

214

ms.
w.

A

Canadian Convalescent Hospital, Woodcote Park, Epsom.

No. 25042. Rank Pte. Name Leabetter R.
Corps 13th Religion Pres Age 42. Page, A. & D.
Disease or injury Shell Shock

When and where wounded

Admitted from Leicester Date 22/6/16 Discharged to CCAC Date 14.8.16
713

Hut No. Bed No.

Service 110/12. Service Field Force 13/12.

Transferred on to Results

EPITOME OF HOSPITAL TREATMENT.

From France June 12^{1/2}
to Liege to Arras
to Spion

June 23 Improving however
Rest 10 days

July 3 8^{1/2} to 9
Warrington
Capt

Name **LEADBETTER ROBERT**
 Rank *Rank* **PTE.** Reg. No. **25042**
 Unit **THIRTEENTH BATTN.**
 Next of Kin **Mrs. A. Leadbetter 71 Thistle St. Glasgow**
Scot.

Date	Movement	Place	Casualty	List No.	Notified N/K O.	W.O. List
16-6-16	2 Can. Stat. Hosp.	Boulogne	Sh. Shock	A388		M8686
23-6-16	Gen. Hosp. Wood. P.	Epsom	do	B9223-6-16		
14-8	Discharged (to C.C.A.C)		do.	B163		
3-6-17	83 G. Hosp.	Boulogne	sw. R. Creek.	A684	5552	M 9-6
26-7	Discharged		do	a728		11-6

Name **LEADBETTER** Rank **Robert** Pte R. Reg. No. 25042
 Unit **13th Bn** L 25 L-2104
 Next of Kin **M^{rs} A. Leadbetter** 71 Thistle Street S S Glasgow
 Scotland

Date	Movement	Place	Casualty	List No.	Notified N/K O.	W.O. List
1914 5-9	KILLED IN ACTION					

S.P.C.S. 526 d. 12/9/14 AIR 6068
15-8 L

SURNAME.

Leadbetter

(649-L-9215)

CARD NO.

CHRISTIAN NAMES

Robert

FOLL.

DB

REGL. No.

25042

RANK

Pte.

UNIT

13th

Bn.

FORMER CORPS

nil

NEXT OF KIN.

CHANGE OF ADDRESS

NAMES IN FULL

Leadbetter, Alice

RELATIONSHIP TO SOLDIER

not stated

ADDRESS

*71 Thistle St., Glasgow,
Scot.*

COUNTRY OF BIRTH

Scotland,

DATE

Mar. 3rd 1874

PLACE OF ATTESTATION

Valcartier, P. Q.

DATE

Sept. 23rd 1914

O/S. 4-10-14 ¹⁵/₃₄

~~From Quebec per S.S. Alauis 4-10-14~~

MARRIED

SINGLE

Yes

WIDOWER

TRADE OR CALLING

Plasterer

RELIGION

Presbyterian

DESCRIPTION.

APPARENT AGE

40 YEARS.

MONTHS

HEIGHT

5 FEET

5 INCHES

CHEST MEASUREMENT

36 ¹/₄ INCHES

EXPANSION

3 ¹/₄ INCHES

COMPLEXION

Dark

EYES

Blue

HAIR

Dark head bald.

DISTINGUISHING MARKS

Two very small tattoo marks
on back of Lt. wrist

MEDICAL EXAMINATION.

PLACE

Valcartier, P. Q.

DATE

Aug. 29th 1914

Present Address. Not stated

REGT'L NO 25042.

NAME

Leadbetter, Robert.

H. Q. FILE NO. 649-

RANK AND CORPS

Pte. (form. 15th Bn) (4th Labour Bn).

CABLE

No.

DATE

NATURE OF CASUALTY

13th Bn.

FOLLOWS

M 8686. 23-6-16

Adm. No 2. Can. Stat. Hosp. Boulogne
June 16th 1916. (shock) ✓

M 5540 9-6-17

Rep. wounded June 1st. 1917. ✓

M 5558 12-6-17

Adm. 83 Gen. Hosp. Boulogne. June 3rd
1917. Shrapnel cheek. Sgt. ✓

6-4.

M 6068. 15-9-17.

Killed in action. Sept 5th. 1917. ✓

A. F. B. 20902

Killed in action Y Mance. 5-9-17.

Raven 12-9-17.

(A'cd 1-11-17)

LIST No	HOSPITAL	DATE OF ADMISSION	REMARKS
388	No 2 Can. Stat. Outreau	16-6-16	Shell shock
B92	Can Conv, Woodcote Park Epsom.	23-6-16	" "
B163-2	Diso	14-8-16	Shell Shock
A47.	Rep. from Base	1-6-17	Wounded not stated.
A684.	83 Gen. Boulogne	3-6-17	Gsw. R. cheek
A49.	No 83 Gen. Boulogne	3-6-17	S.W R. cheek.
A728.	Discharged	26-7-17	" " " "
A12-1	Reported from Base	5-9-17	Killed in action

No. 25042.

RANK

F6.

NAME

Leadbetter,
Leadbetter, Robert

T. O. S.

UNIT

5th Regt.

"Royal Highlnds of Can."

M. D.

4.

PAID
FROMPAID
TOSIG.
OR
REC'T

PROMOTIONS, TRANSFERS, DISCHARGES, ETC.

PARTICULARS

AUTHORITY

PAID FROM	PAID TO	SIG. OR REC'T
1914	1914.	
Aug. 18.	Aug. 24.	✓
aug 25	Sept. 21	✓
Sept 22	Oct. 31	✓

Not shown on 13th, Battle pay list

UNIT SAILED
OCT 3 1914



No 25-042. RANK PTE

NAME Leadbetter Robert

T. O. S.

UNIT 5th Regt. Royal High of Can

M. D. 4

PAID FROM	PAID TO	SIG. OR REC'T	PROMOTIONS, TRANSFERS, DISCHARGES, ETC.	
			PARTICULARS	AUTHORITY
			See Leadbetter Robert	

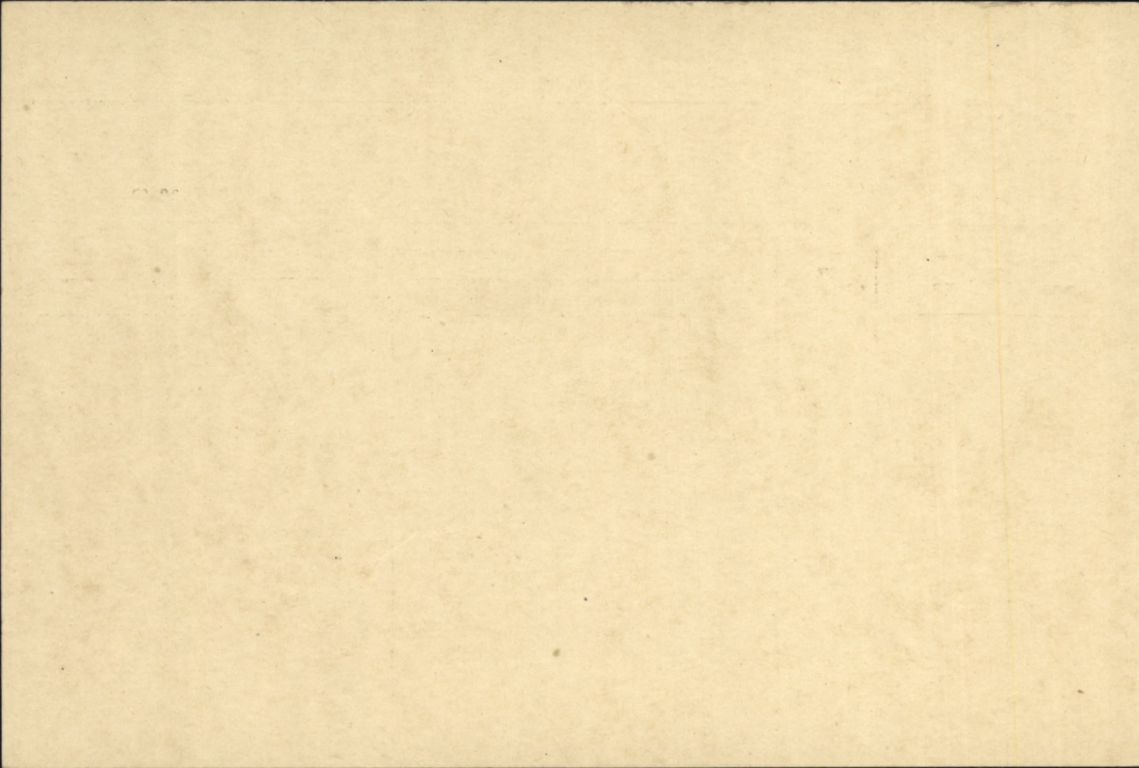

Surname

Christian Name or Names

Reg. No.

Leadbetter R.

25042

Rank

Unit

Co.

Troop

Batty

pie
Hospital

13 Bn (4th Labour Batt.)
1st Div.

Date of Admission

Transferred

2 Stat Bureau

Hosp.

16.6.16

Low Woodcote Epsom

Hosp.

23.6.16

83 Gen. Boulogne

Hosp.

3.6.17.

Hosp.

Diagnosis

Shell shock

(1) Later Diagnosis (if changed)

S.W. R. Check. R

(2)

(3)

Additional Diagnosis: if more than one state present

R. J. B. Killed in Action 5.9.17

DISPOSITION

Date

6.6.16	#	a388(3)
26.6.16	B92	
16.9.16	B163	
8.6.17	at-#7	
11.6.17	a684.	
11.6.17	a49.	
3.8.17	a728.	
17.9.17	A12	

Dis 14-8-16

REMARKS

R.J.B. wd. 1-6.17
Disch 26.7.17.

A.M.D. 2 DEPT.

Bch. of D.G.M.S. O.M.F.C. London.

120

EPITOME OF HOSPITAL TREATMENT.

Hospital

Adm.

1.

2.

3.

4.

5.

6.

7.

1705

MEDICAL CASE SHEET.*

No. in Admission and Discharge Book. 01165 Year 1916	Regimental No.	Rank.	Surname.	Christian Name.
	25042	Pte	Leadbetter	Robt.
	Unit.	Age.	Service.	
	13 Can. Bn.	42	22 mo	

Station and Date.	Disease
	Shell shock
	History: Three days ago, during an attack on German trenches, a shell exploded near patient, rendering him unconscious & bruising him a good deal. He remembers nothing, until he found himself in a dug-out near the aid-post.
	Exam. Patient sleeps well, but dreams a good deal. Bruises are sore & stiff.
	Treatment. Rest & diet.

17-6-16. Recommended for transfer to England. General Hospital, Class B.

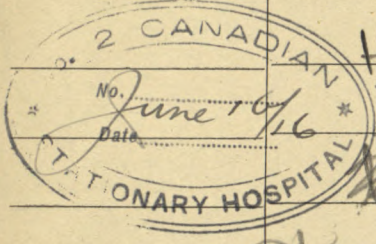

*The first and last entries will be signed, and transfers from one Medical Officer to another, attested by their signatures.

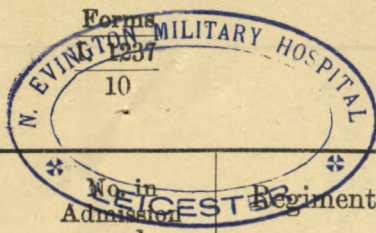

MEDICAL CASE SHEET.*

1226
No. in
Admission
and
Discharge
Book.
Year
1916

Regimental No. 25042 Rank. Pte Surname. Leadbetter Christian Name. R.
Unit. 13th Canadians Age. 42 Service. 1¹⁰/₁₂

Station
and Date.
Levithi

Disease Shell Shock 1033
13/6/16 Buried by shell explosion near Zellebach.
Removed to No 2 Canadian Ho Bologne
18 June Admitted Evington Military Hospital.
Complains of Headache, Backache + general
tenderness. Sleeps badly
for returned Capt RamCT
22 Transferred to Spaam
for returned Capt RamCT

June 19th Urine Acid 10/0. Gr. alb. No sugar

*The first and last entries will be signed, and transfers from one Medical Officer to another, attested by their signatures.
(J 3521.) Wt. W 5606-2621. 2,000,000. 7/15. D & S. P.T.O.

Station
and Date.

Casualty Form—Active Service.

13th Canadian Battalion,
The Royal Highlanders of Canada.

Regiment or Corps

Regimental No. 25042 Rank Pte Name Leadbetter, Robert

Enlisted (a) Aug 9-14 Terms of Service (a) _____ Service reckons from (a) 23. 9-14.

Date of promotion to present rank } _____ Date of appointment to lance rank } _____ Numerical position on roll of N.C.Os. } _____

Extended _____ Re-engaged _____ Qualification (b) _____

13
13th Bn

Report		Record of promotions, reductions, transfers, casualties, etc., during active service, as reported on Army Form B, 213, Army Form A. 36, or in other official documents. The authority to be quoted in each case.	Place	Date	Remarks taken from Army Form B. 213, Army Form A. 36, or other official documents.
Date	From whom received				
		Arrived in	France	12/4/15	
12/2/15	13 Bn	Transferred to INFANTRY BASE DEPOT	Tidworth	27/2/15	
18/4/15	O. b. 13 th Bn.	transferred to 13 th Battalion (A. S. B. - 213)	The Field	12/4/15	
14/10/15	O. b. 13 th Bn	Punishment - 5 Days P.P.O.	The Field	13/10/15	Drunk & Disorderly 9/10/15 (132069.)
5/12/15	"	On leave	-	18/12/15	(13213)
7/1/16	"	Returned from leave	-	7/1/16	(13213)
19/6/16	3rd Can Cav Co. Cdn	W. Shock Shell	3rd Can Cav	15/6/16	} At 36 D.C.P. 317, 27/6/16
		Trans. to 2 nd Can Cav		16/6/16	
16/6/16	2 Can Staty	W. Shock Shell	2 Can Staty	16/6/16	W3034
18/6/16		Trans. to England		18/6/16	W3034
18/6/16	At St. Denis	Embarked for England		18/6/16	W3034 & At 36 Pr II Ord. 26, 30/6/16

(a) In the case of a man who has re-engaged for, or enlisted into Section D. Army Reserve, particulars of such re-engagement or enlistment will be entered.
(b) e.g., Signaller, Shoing Smith, etc., etc., also special qualifications in technical Corps duties.

LIEUT.
FOR LT COL.
I.P.T.O. A.A.G.

Date	Report From whom received	Record of promotions, reductions, transfers, casualties, etc., during active service, as reported on Army Form B. 213, Army Form A. 36, or in other official documents. The authority to be quoted in each case.	Place	Date	Remarks taken from Army Form B. 213, Army Form A. 36, or other official documents.
		Taken on strength C.C.A.C. Pt. II D.O. No. 253-3/7/16			
		ATTACHED TRANSFERRED FROM C.C.A.C. TO 92 nd Regt. Inf. 14/8/16 PART II D.O. No. 335-5-15/8/16			
		awd for oc. C.C.A.C.			
2.14.17.	C.C.A.C. F.O.S.	1st Que. Regt. Depot. S. H. P. D. O. Pt. 2. H. 17.			Capt. & Adj. 1st Que. Regt. Depot.
H. 5. 17.	1 st Lt. R. D.	Trans. H. Lt. B. Overseas. H. II. D.O. 52. H. 5. 17.			Adj. 1 st Que. Regt's Depot.

Casualty Form—Active Service.

(Duplicate)

Regiment or Corps 13th Battalion Regimental Number 25042
 Rank Pte Surname Leadbetter Christian Name Robert
 Religion Presbyterian Age on Enlistment 40 years - months.
 Enlisted (a) 23/9/14 Terms of Service (a) DoW Service reckons from (a) 23/9/14
 Date of promotion to present rank _____ Date of appointment to lance rank _____
 Extended Re-engaged Qualification (b) _____
 or Corps Trade and Rate Plasterer
 Signature of Officer i/c Records.

Date	Report		Place of Casualty	Date of Casualty	Remarks Taken from Army Form B. 213, Army Form A. 36, or other official documents
	Date	From whom received			
			Embarked ...		
			Disembarked...		
<u>14/8/16</u>	<u>OC 92nd Bn</u>	<u>Attached to 92nd Batt</u>	<u>E. Sandling</u>	<u>14/8/16</u>	<u>Bn. Ord. 201</u>
<u>4-1-17</u>	<u>OC. 92nd.</u>	<u>Cease be att'd 92nd Bn.</u>	<u>E. Sandling.</u>	<u>4-1-17</u>	<u>Bn. Ord. 5.</u>
				<u>4th Lt. Cowan</u>	<u>Lieut.</u>
					<u>Asst. Adjt. 92nd Bn, (48th Highlanders)</u>
<u>5-1-17</u>	<u>OC. 5th.</u>	<u>Attached 5th, Res. Bn.</u>	<u>E. Sandling.</u>	<u>4-1-17</u>	<u>Bn. Ord. 1.</u>
<u>3/4/17</u>	<u>5th Res. Bn.</u>	<u>cease to be attached to</u>	<u>W Sandling</u>	<u>2/4/17</u>	<u>D. O. 872</u>
		<u>5th Res. Bn. on being</u>			
		<u>posted to 1st Inbr Reg Depot</u>			
<u>2.4.17</u>	<u>5th Res. Bn.</u>	<u>I.C.S. Lt. Que. Regl Depot</u>	<u>St. Ann. St. 11</u>	<u>25.2.4.17</u>	<u>Yr. 403 Bn</u>
			<u>W. M. Wreghitt</u>		<u>Capt. & Adjt.</u>
					<u>1st. Que. Regl Depot</u>

(a) In the case of a man who has re-engaged for, or enlisted into Section D, Army Reserve, particulars of such re-engagement or enlistment will be entered.
 (b) Signaller, Shoeing-smith, &c.
 (B99130) W 15012-5156 J. P. & Co., Ltd. Forms/B103/3. [P.T.O.]

CERTIFIED CORRECT
 JUN 1917
 CAN. RECORDS DIVISION

Date	Report From whom received	Record of promotions, reductions, transfers, casualties, &c., during active service, as reported on Army Form B. 213, Army Form A. 36, or in other official documents. The authority to be quoted in each case.	Place of Casualty	Date of Casualty	Remarks Taken from Army Form B. 213, Army Form A. 36, or other official documents
19-3-17	1 PRD.	Yb Son born 5 th Res B.	Shorsham	10 th 17	- - - 4
19-3-17	do	east area 5 th Res + 20 RB.	- - -	19-3-17	- - - 11
4-5-17.	O.B.D.	Arrived in France and T.O.S. 4th Labour Bn.	Havre.	4-5-17.	N.R. Pt. 11. D.O. No. 42.
5-5-17.	"	Left for Unit.	Field.	5-5-17.	N.R.
13-5-17.	O.C. 4th. Lab.	Arrived Unit.	"	9-5-17.	B. 213. D.C.S. No. 14.
1.6.17	" "	Erac. Wounded. St.	"	1.6.17.	Telegram 4.190. KA. 15259. DCS. No 18.
2.6.17.	58 th J.A.	SW. R Cheek. adm 58. J. amb. } To 2. C. C. Sta.		1.6.17.	A36. DCS. No 22.
2.6.17.	2. C. C. Sta.	GSW " " adm 2. C. C. Sta. } To No 18. A. 72.		1.6.17.	" " " 22.
4.6.17.	83 Genl. Hosp.	SW R. Cheek. adm 83. Genl.		3.6.17.	W3034/W2184.
10.7.17	do	Still remaining	do	3.6.17	AAy File 9.16/12907 2/14/17/17
6.8.17	No. 1. C. G. B. D.	SOS. Class "a" from C. G. B. D. Staples		6.8.17.	NR/38.
28.7.17.	C. G. B. D.	SOS. Class "a" from Boulogne		27.7.17.	NR/30.
6-8-17.	C. G. B. Depot.	S. O. S. to No 1. Can. Inf. Base Depot.		5-8-17.	N.R./40.
16.8.17.	No. 1. Can & B. D.	Left for 1 st Ent. Bn.	Field	17.8.17.	NR/479.
22.8.17.	4 th Lab Bn.	SOS on transfer to 13 th Bn	"	16.8.17.	Pt. 11. D.O. No 76. Ref Can See. file NR 12774.

L. Mucad; LIEUT.
 FOR LT: COL: W/C RECORDS. C.O.M.F.

17/8/17 1st C. G. B. D. Taken on strength of 1st C. G. B. D. 17/8/17 NR Fort Ord 79
 19/8/17 1st Ent Bn 13th Can Battalion Arrived 1st Can Ent Bn Field 19/8/17 NR

Casualty Form - Active Service.

Regiment or Corps 10th Cavalry Battalion
 Rank Pvt Surname Leadbetter Christian Name Robert
 Religion Age on Enlistment years months.
 Enlisted (a) Terms of Service (a) Service reckons from (a)
 Date of promotion to present rank Date of appointment to lance rank
 Extended { } Re-engaged { Sheet 2 } Qualification (b)
 or Corps Trade and Rate
 Signature of Officer. _____

Report		Record of promotions, reductions, transfers, casualties, &c., during active service, as reported on Army Form B. 213, Army Form A. 86, or in other official documents. The authority to be quoted in each case.	Place of Casualty	Date of Casualty	Remarks Taken from Army Form B. 213, Army Form A. 86, or other official documents
Date	From whom received				
		Embarked ...			
		Disembarked ...			
<u>21/8/17</u>	<u>1st Lt</u>	LEFT FOR UNIT	<u>Field</u>	<u>21/8/17</u>	<u>MR</u>
<u>25/8/17</u>	<u>13/Bm</u>	JOINED UNIT		<u>27/8/17</u>	<u>B213</u>
<u>6/9/17</u>	<u>13/Bm</u>	<u>Wounded in Action</u>	<u>Field</u>	<u>5/9/17</u>	<u>W. 116/2287</u> <u>1st Lt</u>
			<u>1st Lt B. Maxwell</u>		LIEUT. FOR LT COL. A.A.G.

(a) In the case of a man who has re-engaged for, or enlisted into Section D, Army Reserve, particulars of such re-engagement or enlistment will be entered.
 (b) Signaller, Shoeing-Smith, &c.

[P.T.O.]

OFFICE OF THE
STANDING MEDICAL BOARD
SHORNCLIFFE

24:92

EXAMINATION

BY

STANDING MEDICAL BOARD, SHORNCLIFFE.

E

No. 55042 Unit 13th Batt. Rank Ote Aug. 11th 1916

Name Leadbeater R. Age 47

Examination held at Epsom

DISABILITY.
Overseas—~~Local~~.
(scratch one out)

Shelbrook
June 1916

Present Condition

Buried = contusions -
swollen = has some
disfigurement - looks tired out.

APPROVED
CAPTAIN, C.A.M.C. FOR D. OF R. & D., FOR
BRIGADIER GENERAL
COMMISSIONER
CANADIAN TRAINING DIVISION

Board recommends:—

- 1. Fit for Duty.
- 2. Fit for duty after.....weeks physical training.
- 3. Fit for light duty.....weeks.
- 4. Fit for permanent base duty. yes
- 5. Discharge.

Signatures:—

Members

[Signature] President.
[Signature]

APPROVED 14 AUG 1916

Shorncliffe.....1916. [Signature] Captain.

A/D. A.D.M.S.,
FOR CANADIANS, SHORNCLIFFE,
FOR Canadian Training Division.

for 113

EXAMINATION

STANDING MEDICAL BOARD, SHORCLIFFE

1916

No. 250 Unit 1st Lt. Rank

Name

Examination held at

Miss M. K. ...

DISABILITY
Overseas -
Present Condition

*...
...
...*

APPROVED

Board recommends

- 1. Fit for Duty
- 2. Fit for duty after ... weeks physical training
- 3. Fit for light duty ... weeks
- 4. Fit for permanent base duty
- 5. Discharge

*...
...*

APPROVED

Captain

AT ROOMS
Examination Training Division

123726
M.E.

PROCEEDINGS OF A MEDICAL BOARD.

Leadbetter

Dated at *E. Sandlery 13/4* 1916.

No. *25042* Rank *Pli* Name *(Robert) Leadbetter*

Local Unit *92nd Battrn* Overseas Unit _____ Age *42*

Examination held at *E. Sandlery*

DISABILITY.
Overseas ~~Local~~.
(scratch one out)

Shell shock

PRESENT CONDITION.

This man has some cough & complaints of some rheumatism but otherwise fair for his age.

COI

V

BOARD RECOMMENDS:—

- 1. Fit for Duty.....
- 2. Fit for duty after..... weeks physical training.
- 3. Fit for Temporary Base Duty..... weeks.
- 4. Fit for Permanent Base Duty *yes COI*.....
- 5. Discharge.....

APPROVED
CAPT. A. M. G.
FOR ADJ. GENERAL AND FOR G.O.C. COPS.

Signatures:—

Members { *Fred Beddham* President.
L. A. Hanson Capt

APPROVED

9 DEC 1916

S. L. Walker

Dated at.....1916.

Dated at _____ 1918

APPROVED

Members

President

Signatures:—

- 2. Discharge
- 4. Fit for Permanent Base Duty
- 3. Fit for Temporary Base Duty _____ weeks
- 2. Fit for duty after _____ weeks, physical training
- 1. Fit for duty

BOARD RECOMMENDS:—

PRESENT CONDITION

DISABILITY
OVERSEA—LOCAL
(attach one only)

Examination held at _____

Local Unit _____ Overseas Unit _____ Age _____

No. _____ Rank _____ Name _____

Dated at _____ 1918

PROCEEDINGS OF A MEDICAL BOARD

NAME LEADBETTER Robert

Regimental No. 25042 Name and address of next-of-kin
 Unit 13th Battalion. Mrs. Alice Leadbetter,
 Date of enlistment 23rd Sept. 1914. 71, Thistle Street, S.S.Glasgow. Scotland.
 Place of birth. Scotland.
 Married (yes or no) Yes. Date and place discharged 5-9-17
 Amount of pay assigned monthly \$ 15⁰⁰ / 10/14 Reason for discharge Amia
 To whom payable Next of kin Character on discharge 15-9-17



Handwritten notes:
 5-9-17
 Amia
 15-9-17
 J. Black

Date		PAY		Field Allowance		Other Credits		Total Credits		Voucher		Cash Payments	Assigned pay	Other Charges	Total Debits	Remarks, Casualties, etc.	
From	To	No. of Days	Rate	Amount	No. of Days	Rate	Amount			No.	Date						
22.9.14	31.10.14	40	1 ⁰⁰	40	40	10 ⁴	4		44			29	15		44		
1/11/14	31/11/14	30	1 ⁰⁰	30	30	10 ⁴	3		33			10	15		25 ⁰⁰		
1.12.14	31.12.14	31	1	31	31	10	310	8 ⁰⁰	4210			25	15		40	24.8 day Pay	
1.1.15	31.1.15	31	1	31	31	10	310	2	103650			10	15	8	28	R.C. 16. 1.15	
1/2/15	28/2/15	28	1	28	28	10	280	3	2034			5	15		20		
1/3/15	31/3/15	31	1	31	31	10	310	14	4810			15	15		30		
1/4/15	30/4/15	30	1	30	30	10	300	18	105110				15		15		
1/5/15	31/5/15	31	1	31	31	10	310	36	107020			6	15	20	1520	R.C. 34.5 P. Clapes	
1/6	30/6	30	1	30	30	10	300	55	88			6	15		21	R.C. 303	
1/7	31/7	31	1	31	31	10	310	67	10110			6	15		21		
<i>Adjustment of Exchange</i>									8010								
<i>282</i>																	
1/8	31/8	31	1 ⁰⁰	31 ⁰⁰	31	10	310	82	9211702			8	59 15 ⁰⁰		2359	Carried forward to Large Ledger sheet	
1/9	30/9	30		30	30		30	93	4312643			5	42 15		2042		
1/10	31/10	31		31	31		310	106	0114011			7	98 15		2298		
1/11	30/11	30		30	30		30	117	1315013			5	30 15	5	2530	5 day P.P. R. 169 6 1/2	
1/12	31/12	31		31	31		310	124	8215893			11	302 15		12802		
1/1	31/1	31		31	31		310	138	916933			7	84 15		2284	9 day R.A. 80.8 1/6	
<i>497</i>																	
<i>4970</i>									714	55384							
												254	15240		1370	50735	

Statement of
 rTB 16 1918
 Account rendered
 8406

Carried forward to Large Ledger sheet
 5 day P.P. R. 169 6 1/2

Date		No. of Days	PAY		Field Allowance			Other Credits	Total Credits	Voucher		Cash Payments	Assigned pay	Other Charges	Total Debits	Remarks, Casualties, etc.
From	To		Rate	Amount	No. of Days	Rate	Amount			No.	Date					
Feb	Feb	29	1	29	29	10	2.90	116.49	7839		254.15	210	13.20	509.35		
Mar	Mar	31	.	31	31	.	3.10	550.14	8914		5.24	15		20.24		
Checked				557.			55.70	714.69	84		267.74	270	13.20	559.94		

BALANCE TRANSFERRED TO NEW LEDGER.

MILITIA AND DEFENCE
SEPARATION ALLOWANCE

421

4135

Crown St P.G.
S.S.
Scotland

Name *Leadbetter Alice, Mrs.*

Name of Soldier *Leadbetter. R. B.*

Address *7, Thistle Street,
Crown St. Glasgow, Scot.*

Regtl. No. *25042*

Rank *Private*

Corps *13th Prov.*

Relation to Soldier *wife*
wife, child or mother

To what Corps belonging *5th R.M.C. 13th B.*
when called out

PAYMENTS

\$ 15⁰⁰/₁₀₀

Month	Year	Cheque No.	Amt.	REMARKS
Aug.	1914	H. 7410	10 -	
Sept.		C 161	20 -	Marriage Certificate P'duc'd Dec. 29, 1914. jwd
Oct.		312	20 -	
Nov.				
Dec.		D. 2311	40 -	
Jan.	1915			
Feb.			60 -	P.O. Drafts. P. 693549. / 693555 JAN 7 1915
March			60 -	
Apr.				cc 024182/94 ✓
May				
June			60 -	cc 102462/674 ✓
July				
Aug.				cc 119224-36 ✓
Sept.			60 -	
Oct.				cc 288692.70H ✓ \$20.
Nov.				
Dec.			60	
Jan.	1916			
Feb.			60	
March			60	
			39 00	

FILE

SEPARATION ALLOWANCE.

Name of Dependant	<i>Leadbetter Mrs Alice</i>	Name of Soldier	<i>Leadbetter. Robt.</i>
Relation to Soldier	<i>Wife</i>	Regtl. No.	<i>25042</i>
1 <i>71 Whistle St.,</i>	<i>3</i>	Rank	<i>Pte</i>
<i>Crown St., Glasgow,</i>		Corps	<i>13th Prov. Balm</i>
P.O.	<i>Scotland</i>	To what Corps belonging	<i>5th 17th B.</i>
2	<i>4</i>	when called out	<i>13th B.</i>
P.O.			

Month.	Year.	Cheque No. or Postal Draft Book No.	Amount.		Date.	REMARKS.		
			£	s. d.		£	s.	d.
		Brought Forward ...	<i>39</i>	<i>0</i>				
Apl.	1916	<i>B. 4465</i>	<i>20</i>	<i>✓</i>				
May		<i>B. 13968</i>	<i>20</i>	<i>✓</i>				
June		<i>B. 23772</i>	<i>20</i>	<i>✓</i>				
July		<i>B. 3112/2</i>	<i>20</i>	<i>✓</i>				
Aug.		<i>B. 38654</i>	<i>20</i>	<i>✓</i>				
Sept.		<i>B. 47869</i>	<i>20</i>	<i>✓</i>				
Oct.		<i>B. 59138</i>	<i>20</i>	<i>✓</i>				
Nov.		<i>B. 74266</i>	<i>20</i>	<i>✓</i>				
Dec.		<i>B. 8207</i>	<i>20</i>	<i>✓</i>				
Jan.	1917	<i>B. 90004</i>	<i>20</i>	<i>✓</i>				
Feb.		<i>590</i>	<i>✓</i>					
Mar.					Total Separation Allowance paid to end of January, 1917.			
Apl.								
May								
June								
July								
Aug.								
Sept.								
		Carried Forward ...						

TRANSFERRED TO ASSIGNED PAY LEDGER.

ENTERED

CHECKED

MILITIA AND DEFENCE
ASSIGNED PAY
OVERSEAS CONTINGENTS

15446

Duplicate

To Whom *Leadbetter Mrs. A.*

By Whom Assigned *Leadbetter R.*

Address *71 Thistle St*

Regtl. No. *25042*

South Side

Rank *Rte*

Glasgow Scot.

Corps *Base - 12 Batt.*

Rate *15²⁰ per m*

PAYMENTS

Month	Year	Cheque No.	Amt.	REMARKS
Aug.	1914			
Sept.		<i>2890</i>	<i>15</i>	<div style="border: 2px solid red; padding: 5px;"> <p>RECEIVING SEPARATION ALLOWANCE \$ <i>20</i></p> <p>EFFECTIVE <i>Oct 9 1914</i></p> <p>RELATIONSHIP <i>wife</i></p> </div>
Oct.				
Nov.		<i>2.1417</i>	<i>15</i>	
Dec.			<i>30</i>	
Jan.	1915	<i>5437</i>	<i>15</i>	
Feb.		<i>9285</i>	<i>15</i>	
March		<i>13063</i>	<i>15</i>	
Apl.		<i>18847</i>	<i>15</i>	
May		<i>5394</i>	<i>15</i>	
June		<i>9931</i>	<i>15</i>	
July		<i>20596</i>	<i>15</i>	
Aug.		<i>28936</i>	<i>15</i>	
Sept.		<i>41243</i>	<i>15</i>	
Oct.		<i>55254</i>	<i>15</i>	
Nov.		<i>68822</i>	<i>15</i>	
Dec.		<i>85380</i>	<i>15</i>	
Jan.	1916			
Feb.			<i>225</i>	Carried Forward.
March				

195.
225
30
45.0
420

ASSIGNED PAY.

By whom assigned

Headquarter h.

Regtl. No.

250th Ste. Base 13th Battalion ✓

Month	Year	Cheque No.	ASSIGNED Amt. PAY	SEPARATION Pay Sheet ALLOWANCE	REMARKS.
Jan.	1916	108057	15	-	
Feb.		133324	15	-	
March		149689	15	-	
Apl.		12828	15	-	
May.		40869	15	-	
June		66867	15	-	
July		101361	15	-	
Aug.		135303	15	X	
Sept.		169943	15	X	
Oct.		209623	15	X	
Nov.		340 248165	15	X	
Dec.		288173	15	X	
Jan.	1917	328276	15	X 590	Total S.A. pd to Jan 31/17
Feb.		370021	15	20	
March		450 416042	15	20	X 620. ab. pla to 3-3-17 checked and found correct
Apl.					
May					
June					
July					
Aug.					
Sept.					
Oct.					
Nov.					
Dec.					



Secasa
Ed. J. P. P. P.

8

306

**MILITIA AND DEFENCE
ASSIGNED PAY
OVERSEAS CONTINGENTS**

To Whom <i>Leadbetter, Mrs.</i>	By Whom Assigned <i>Leadbetter, R.</i>
Address <i>71 Thistle Street South Side Glasgow.</i>	Regtl. No.
	Rank <i>Pte</i>
Rate <i>\$1500 per month</i>	Corps <i>"Base" - 13 Batta.</i>

PAYMENTS

Month	Year	Cheque No.	Amt.	REMARKS
Aug.	1914			ENGLISH
Sept.				
Oct.		<i>Cancelled 8890 ✓</i>	<i>15 =</i>	
Nov.		<i>Col. Ward.</i>		
Dec.				
Jan.	1915			
Feb.				
March				
Apl.				
May				
June				
July				
Aug.				
Sept.				
Oct.				
Nov.				
Dec.				
Jan.	1916			
Feb.				
March				

Pension Granted... *1-12-17*...
 B.P.C. to Recover \$... *5*...
 Clerk... *J.W.H.*... Date... *23-11-17*...

Pensions Notified Date... *25-9-17*...
 Killed in Action }
 Died of Wounds } Date... *5-9-17*...
 Missing }
 C. L. *19/17/9/17* Clerk... *J. J. Rowan*
 Date Noted... *25-9-1917*...

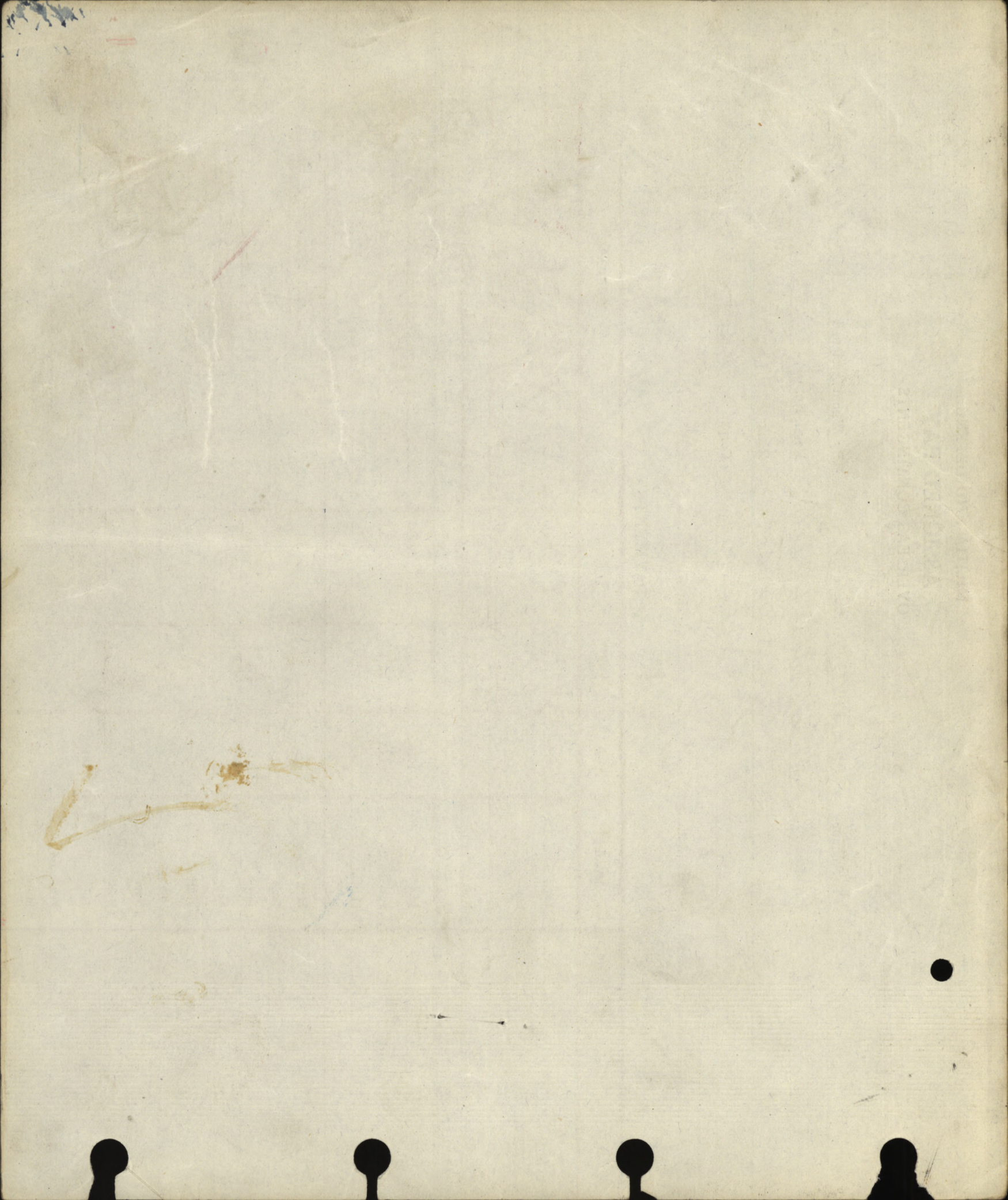

MILITIA AND DEFENCE
SEPARATION ALLOWANCE

243

Guinness

Name *Leadbetter, Alice*

Name of Soldier *Leadbetter, R.*

Address *21 Thistle Street
Glasgow, Scotland*

Regtl. No. *25042*

Rank

Corps *13 Div.*

Relation to Soldier } *wife*
wife, child or mother }

To what Corps belonging } *5 R. H. C. 13th B.*

when called out

PAYMENTS

ENGLISH

Month	Year	Cheque No.	Amt.
Aug.	1914		
Sept.		<i>C 1161</i>	<i>20</i>
Oct.			
Nov.			
Dec.			
Jan.	1915		
Feb.			
March			
Apl.			
May			
June			
July			
Aug.			
Sept.			
Oct.			
Nov.			
Dec.			
Jan.	1916		
Feb.			
March			

*Copy sent to
England*

Pensions Notified Date *20-9-17*
Killed in Action
Died of Wounds } Date *5-9-17*
~~Missing~~
C. *(19) 17-9-17* Clerk *7 O'Keefe*
Date Noted *20-9-17* 191

Copy sent to England

Pension Granted *1-12-17*
B.P.C. to Recover \$ *✓*
Clerk *Stob* Date *23-11-17*

ACCOUNT CLOSED

DATE..... PER *W*

MILITIA AND DEFENCE
ASSIGNED PAY.

To whom *Mrs. Alice Leadbetter*
Address *71 Thistle Str.*
S.S. Glasgow
Scotland.
Rate *15.⁰⁰ at 20.⁰⁰ S.A.*
Date to commence

By whom assigned *Leadbetter*
Regtl. No. *25042.*
Rank *Pte.*
Corps, &c. *13th Bn. - 4th Labor Bn.*
Now Pay 2 & Dead.

PAYMENTS.

Wife forms sent 15.10.14.

Forwarded to Ottawa 27.10.17

Month.	Year.	Cheque No.	Amt.	Pay Sheet Deduction.	REMARKS.
Jan	1916				<i>Filed in action 5/9/17</i>
Feb.					<i>Ch. 12 15/9/17 1st Div Ref</i>
Mar.					<i>Pension granted by cable 23/11/14.</i>
April					<i>to commence Dec 1914.</i>
May					<i>B. 576.00 a year.</i>
June					<i>H.C. advised 26/11/14.</i>
July					<i>Next of kin</i>
Aug.					<i>Same as assignee.</i>
Sept.					
Oct.					
Nov.					<i>Paid as Pte as at date of Casualty</i>
Dec.					<i>1.00 per day</i>
Jan	1917				
Feb.					
Mar.					
April					
May					
June					
July					
Aug.					



ASSIGNED PAY.

By whom assigned

Regtl. No.

Month.	Year.	Cheque No.	Amount	Pay Sheet	REMARKS.
Sept.	1917		540 -	750 -	at. paid in full from 1/10/14 to 3/9/17 at. paid in full from Aug 14 to 3/9/17
Oct.		2016	15 ..	20 ..	
Nov		2403.	15 ..	20 ..	
Dec.					
Jan.	1918				
Feb.					
Mar.					
April					
May					
June					
July					
Aug.					
Sept					
Oct.					
Nov.					
Dec.					
Jan	1919				
Feb.					
Mar.					

reg
pc

Register No. D.L.311

WAR SERVICE GRATUITY
TO
DEPENDENTS OF DECEASED SOLDIERS

A.P. File No. 10788 - 1-5

Reg'tl No. 25042 Name Robert Leadbetter
(Christian Name) (Surname)
Unit 13th Bn. Rank Pte Date of enlistment.....
Date of casualty 5-9-17 B.P.C. File No. 18016
Was service performed overseas? yes

DEPENDENT

Name Mrs. Alice Leadbetter, Relationship widow
Address 71 Thistle St.,
S. Glasgow,
Scot.

Amount of Special Pension Bonus \$ 80.⁰⁰ Abstracted by D. Pratt

Eligible for Gratuity \$ 180.⁰⁰
Less amount of Special Pension Bonus paid..... \$ 80.⁰⁰
Less Debit Balance of S. A. or A.P..... \$

Total deductions \$ 80.⁰⁰
Balance due \$ 100.⁰⁰

Cheque No. 41895310 Date issued 26/7/20

Clerk ATMinc

REMARKS :
.....
.....
.....
.....

Audited by
Goldman \$100
Date 24 7 20

M.F.W. 2652
25M-6-20.
H.Q. 1772-39-1473

W.C.C.

POST DISCHARGE PAY OFFICE

Three months pay and allowances after discharge.

Name

Surname

Christian Name

Regimental Number

Rank

Address (in full)

Unit

Original Unit

District where paid

Date of Discharge

P. D. P. Filing Number

Rates:—Regimental pay \$ _____ per diem; Field Allowance \$ _____ per diem. Separation Allowance \$ _____ per month.

L.L. 53961—M. & D. 9721

Total Credits 91 days	FIRST PAYMENT			SECOND PAYMENT			FINAL PAYMENT			Balance Overpayments to be Recovered	Total Amount Paid
	Cheque No. A	Date	Amount 30 days	Cheque No. B	Date	Amount 30 days	Cheque No. C	Date	Amount 31 days		

M. F. W. 127
 306M-1-19
 1772-39-1140

Remarks:

888
898
3000

112.54
18.67

93.87
8.92

84.95

MARRIED OR SINGLE *M.*

PLACE OF BIRTH *Scotland*

NAME AND ADDRESS OF NEXT OF KIN *Mrs Alice Leadbetter*

RELATIONSHIP OF NEXT OF KIN

NAME AND ADDRESS OF NEXT OF KIN

RELATIONSHIP OF NEXT OF KIN

SEPARATION ALLOWANCE MONTHLY \$ *20*

EFFECTIVE (DATE) *Aug 1st*

PAYABLE TO *Mrs Alice Leadbetter*

RELATIONSHIP OF DEPENDANT *wife*

as per to 31/17 checked and found correct

CASUALTIES, PROMOTIONS, &c.

PARTICULARS	EFFECTIVE DATE	AUTHORITY
<i>Killed in action</i>	<i>5/9/17</i>	<i>1st Que Reg. C.A. 12 15/9/17</i>

ADMISSIONS TO HOSPITAL, &c.			
DATE ADMITTED	DATE DISCHARGED	V. OR A.	NAME OF HOSPITAL

REG'L No. *25042* RANK *Pte*

IF IN PERM. CORPS WHAT UNIT

PERMANENT FORCE ALLOWANCES

PLACE OF ATTESTATION *Valcartier*

DATE OF ATTESTATION *Sept 22nd 1914*

ASSIGNED PAY MONTHLY \$ *15.00*

DATE EFFECTIVE *1/10/14*

PAYABLE TO

ASSIGNED PAY MONTHLY \$

DATE EFFECTIVE

PAYABLE TO

STOP-PAYMENT FORM (ASSIGNED PAY) RENDERED (DATE) *21/9/17*

EFFECTIVE *Oct 1st 1917*

REASON *Killed in action. C.A. 12 15/9/17. 1st Que Reg.*

DISCHARGE DATE AND PLACE

REASON AND AUTHORITY

ACCOUNT TRANSFERRED TO NON-EFFECTIVE BRANCH (DATE)

Entered on N.E. Card Index

ACCOUNT TRANSFERRED TO OFFICERS' PAY BRANCH (DATE)

Checked by J.M. Bell 16/9



DATE	PAY		FIELD ALLOWANCE		WORKING OR SPECIAL PAY		ASSIGNED PAY CREDITS	OTHER CREDITS	TOTAL CREDITS	ACQUITTANCE ROLLS				CASH PAYMENTS				ASSIGNED PAY	OTHER CHARGES	TOTAL DEBITS	BALANCE		PAY WITHHELD OR DEFERRED	PAY AVAILABLE FOR ISSUE	REMARKS							
	NO. OF DAYS	RATE	AMOUNT		NO. OF DAYS	RATE				AMOUNT		1	2	3	4	1	2				3	4				CREDIT	DEBIT					
			\$	c.						\$	c.																	\$	c.	NO.	DATE	NO.
			557	-			5570		7 14	619 84							267 74	270	13 20	55094	6890											
<i>Apr 1-30</i>	<i>30</i>	<i>1</i>	<i>30</i>	<i>10</i>	<i>3</i>			<i>33</i>		<i>1178</i>	<i>12%</i>	<i>1240</i>	<i>27%</i>				<i>261</i>	<i>261</i>		<i>15</i>		<i>20 22</i>	<i>81 68</i>									
<i>May 1-31</i>	<i>31</i>	<i>1</i>	<i>31</i>	<i>10</i>	<i>3</i>			<i>34 10</i>		<i>1308</i>	<i>9%</i>	<i>1349</i>	<i>28%</i>				<i>256</i>	<i>256</i>		<i>15</i>		<i>20 12</i>	<i>95 66</i>									
<i>Jun 1-30</i>	<i>30</i>	<i>-</i>	<i>30</i>	<i>-</i>	<i>-</i>			<i>33</i>												<i>15</i>	<i>80</i>	<i>1580</i>	<i>112 86</i>									
<i>July 1-31</i>	<i>31</i>	<i>1</i>	<i>31</i>	<i>10</i>	<i>3</i>			<i>34 10</i>												<i>15</i>		<i>15</i>	<i>131 96</i>									
<i>Aug 1-31</i>	<i>31</i>	<i>1</i>	<i>31</i>	<i>10</i>	<i>3</i>			<i>34 10</i>												<i>15</i>		<i>57 09</i>	<i>108 97</i>									
<i>Sept 1-30</i>	<i>30</i>	<i>1</i>	<i>30</i>	<i>10</i>	<i>3</i>			<i>33 00</i>												<i>15</i>		<i>29 62</i>	<i>112 35</i>									
<i>Oct 1-31</i>	<i>31</i>	<i>1</i>	<i>31</i>	<i>10</i>	<i>3</i>			<i>34 10</i>												<i>15</i>		<i>29 20</i>										
<i>Nov 1-30</i>	<i>30</i>	<i>1</i>	<i>30</i>	<i>10</i>	<i>3</i>			<i>33</i>												<i>15</i>	<i>1/2%</i>	<i>82 83</i>	<i>63 62</i>									
<i>Dec 1-31</i>	<i>31</i>	<i>1</i>	<i>31</i>	<i>10</i>	<i>3</i>			<i>34 10</i>												<i>15</i>		<i>39 33</i>	<i>57 29</i>									
<i>Jan 1-31</i>	<i>31</i>	<i>1</i>	<i>31</i>	<i>10</i>	<i>3</i>			<i>34 10</i>												<i>15</i>		<i>24 73</i>	<i>66 66</i>									
<i>Feb 1-28</i>	<i>28</i>	<i>1</i>	<i>30</i>	<i>80</i>	<i>80</i>			<i>30 80</i>												<i>15</i>	<i>16 50</i>	<i>38 80</i>	<i>38 83</i>									
			<i>98010</i>					<i>714</i>		<i>98724</i>										<i>5 17</i>	<i>5 17</i>	<i>148 44</i>	<i>309 83</i>	<i>435</i>	<i>44 80</i>	<i>948 41</i>						

Checked *[Signature]*

*1715 5/11/17
1546 " 19/17
1984 " 24/17
1544 " 27/16
2137 " 12/18
1623 " 5/17
1489 " 31/16
677 " 14/16
357 " 23/16
465 " 10/16
801 92 3/15
117 " 3/15
888 " 29/14
122 1/8
168 29/12
5 1/2
497 15/1*

*Cash 16/8
17/8*

*80¢ Oct 14 = 13 A. B. Jan 15
D.O. 16 15 defects 8 days pay
7.9. not charged
By Wemy Glasgow Bond. 32693 26/12/15
City of Glasgow*

4 Days 2nd FR B.O. 25.92 9%
3 " " 3 days A.W. B.O. 22.92 7%

*165° awp. n.m. 3-11/17 - 10 pm. 8/11/17
35 days pay Red. 10 days F.P. 2.
Do. 6. 5/11/17*

*A. J. Postland
Verified
11/17*

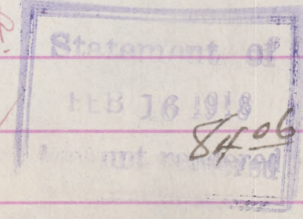

A.P. OK with C.F.X

Small Ledger Sheet

25042 Pte. Leadbetter Robert

DATE	PAY			FIELD ALLOWANCE		WORKING OR SPECIAL PAY			ASSIGNED PAY CREDITS	OTHER CREDITS	TOTAL CREDITS	ACQUITTANCE ROLLS				CASH PAYMENTS				ASSIGNED PAY	OTHER CHARGES	TOTAL DEBITS	BALANCE		PAY WITHHELD OR DEFERRED	PAY AVAILABLE FOR ISSUE	REMARKS	
	NO. OF DAYS	AMOUNT		NO. OF DAYS	AMOUNT		NO. OF DAYS	AMOUNT				1		2		3		4					CREDIT	DEBIT				
		RATE	\$		C.	RATE		\$				C.	RATE	\$	C.	No.	DATE	No.	DATE									No.
1918 Nov-31	31	110	34 10							714	987 24	517	517	147	44	309 88	435	44 80	948 41	38 83								
Dec 31	31	110	34 10							630		15 630							630	16 59								
Jan 20	20									42		15 20							35	23 59								
Apr 20	10		11 00							11 00										34 57								
May 31	31		34 10							84 10									25 00	52 67								
June 30	30		33							53									15 20	50 39	86 34							
July 31	31		34 10							54 10									15 20	35	75 44							
Aug 10	10		11							31									15 20	35	71 44							
11-31	21		23 10							23 10										18 25 10	94 54							
Sept 30	30		33							53									15 20	35	112 54							

Auto 21/7/17 630
 CH50932
 P. on R.
 Jo. Sub. 'K' killed in action 5/9/17
 1st Que. Reg. (Ch. A. No. 151917)
 Checked by M. S. G. 11/17

* 93 89 bank att'ch
 893 = Bank No. 2-18
 84 96 Sel. no. 4 18

MONTH PARTICULARS CR.1 CR.2 PARTICULARS DR.1 DR.2 DR.3 DR.4 BALANCE

Oct 1 Balance Fwd 142 54
 " AR. 7983 31/11/18 446
 " " " 446
 " IN 20th Dec 26/17 993
 Balance transferred to N. E. Branch 93 89
 # 0611 in full 25/4/18 84 96
 You 31/5 NER 32/35

MONTH PARTICULARS CR.1 CR.2 PARTICULARS DR.1 DR.2 DR.3 DR.4 BALANCE

1918
 June Bal Fwd 893
 Oct a/c 244 1/11/18 bal from Old Pte 446
 - 287 1/11/18 446
 893
 Transferred to Pay II 0
 NIL

22/6/16

ORIGINAL

To be used (a) for recruits enlisting direct into the Regular Army and (b) for men of the Territorial Force when they are admitted to Hospital. Army Form B, 178^A to be used for Special Reserve recruits and Special Reservists enlisting into the Regular Army.

7
b.86.

W.E. que
A1

MEDICAL HISTORY of

Surname LEADBETTER Christian Name ROBERT.

TABLE I.—GENERAL TABLE.

4-7-16.

Birthplace ... Parish - County Scotland.

Examined... (on 29th day of August, 1914
at Valcartier.

Declared Age ... 40 years ... days.

Trade or occupation ... Plasterer.

Height ... 5 feet ... 5 inches.

Weight ... lbs.

Chest Measurement { Girth when fully Expanded 36 1/4 inches.
Range of Expansion 3 1/4 inches.

Physical Development ... Good.

Vaccination Marks { Arm ... Right Left
Number ...

When Vaccinated ...

Vision ... { R.E.—V=
L.E.—V=

(a) Marks indicating congenital peculiarities or previous disease ... (a)

(b) Slight defects but not sufficient to cause rejection ... (b)

Approved by (Signature) E. R. Brown,
(Rank) Major.
Medical Officer.

Enlisted ... at Valcartier,
on 23rd day of September, 1914.

Corps.	Regtl. No.
<u>5th R. H. C.</u>	
<u>13th Batt: 3rd Bde.</u>	<u>25042</u>
<u>1st Subc Reg Depot 2/4/17</u>	

Became non-effective by

This Medical History Sheet has been compared with the Corresponding Attestation Paper, and entries made in red have been taken from the Attestation Sheet.
(Signature) _____
(Rank) _____

The Medical History Sheets of all men proceeding overseas, must be returned by the officer commanding their unit to the Record Office when they leave England.
Lieut.-Col.
In Charge of Records,
Canadian Contingent.

Rank and Name LEADBETTER, Robert

Regimental No. 25042

Unit 13th Batt.

Date of enlistment 23rd Sept., 14.

Place of birth Scotland.

Married (Yes or No) Yes

If in Permanent Force

Promotions or appointments

Name and Address of Next-of-kin

Mrs Alice Leadbetter,
71, Thistle Street, S S. Glasgow, ✓

Date and place of discharge

Reason for discharge

Character on discharge

and No. 1895

N/E. R.B. No. *ant*
File R.L. *25/2104*
Category *ka*

A133A

Report		Record of promotions, reductions, transfers, casualties, etc., during active service. The authority to be quoted in each case	Place	Date	REMARKS Taken from Official Documents
Date	From whom received				
	<i>C/C. T. D.</i>	<i>Embarked to 13th Bn.</i>			
<i>25/4/15</i>	<i>O.C. 13th Bn.</i>	<i>Taken on strength</i>	<i>France</i>	<i>25/4/15</i>	<i>Part II Orders No 8.</i>
<i>16.1.15</i>	<i>" " " "</i>	<i>Amh. 8 days pay. 2 days C.B.</i>	<i>Lark Hill</i>		<i>" " " " 138.</i>
<i>6.11.15</i>	<i>O.C. 13</i>	<i>5 days F.P. No. 1. for be-</i>			
		<i>ing drunk and disorderly.</i>	<i>France</i>	<i>13.10.15</i>	<i>Part II DO. 36</i>
<i>1.1.16</i>	<i>O.C. 13th</i>	<i>Granted 9 days leave</i>	<i>Field</i>	<i>18.12.15</i>	<i>" " " " # 1.</i>
<i>24.6.16</i>	<i>C.L. 13th</i>	<i>No 2 Can. Staly Hosp.</i>	<i>Outreau</i>	<i>16.6.16</i>	<i>C.L. A388 Shell Shock</i>
<i>30.6.16</i>	<i>O.C. 13th</i>	<i>Trans to C.C.C.</i>	<i>Folkstone</i>	<i>18.6.16</i>	<i>Pl II O 26</i>
<i>26.6.16</i>	<i>C.L. 13th</i>	<i>Can. Com. Hosp. Woodcote Park Epsom</i>		<i>23.6.16</i>	<i>C.L. B 72 Shell Shock</i>
<i>3.7.16</i>	<i>O.C. C.C.C.</i>	<i>Taken on strength.</i>	<i>Isle</i>	<i>23.6.16</i>	<i>Pl II O. 253.</i>
<i>15.8.16</i>	<i>do</i>	<i>Reported from Epsom</i>	<i>do</i>	<i>14.8.16</i>	<i>" 334.</i>
<i>15.8.16</i>	<i>do</i>	<i>On Command 92nd Res. Bn. P.B.D.</i>	<i>do</i>	<i>14.8.16</i>	<i>" 335.</i>

Report		Record of promotions, reductions, transfers, casualties, etc, during active service. The authority to be quoted in each case.	Place	Date	REMARKS Taken from Official Documents
Date	From whom received				
16.8.16	92nd Bn	Attached to 92nd Bn	P. B. 12	E Sandling	14.8.16 P.I.D.O. 201
16.9.16	13th Bn	Wounded for Com. Casualty Hpl		Epsom	14.8.16 C.S.B. 163
5.1.17	92nd Bn	Struck off attachment - on being attached to 5th Res Bn		Chorncliffe	4.1.17 P.I.D.O. - 5
5.1.17	5th Res Bn	Taken on attachment -		Bramshott	4.1.17 " 1
25.1.17	b.b.a.b	ceases to be attch to 92nd Bn Cmd on Comm to 5th Res Bn		Hastings	4.1.17 — 42
12.3.14	"	S.O.S. to 1st Que Regt		"	10.3.14 — 118 (187 of 5th Res Bn 2/4/17)
3.4.17	1st Que	Retaken S.S. on posting from 20th Res.		Shebam	2.4.17 P.I.D.O. 5.
8.5.17	4th LB	SOS of 4th Bn Lab Bn		Field	4.5.17 P.I.D.O. 42
4.5.17	1 Q.R.D	SOS to 4th Bn Lab Bn		S. Ham	5.4.17 — 52
19.3.17	"	SOS on Com 5th Res Bn		"	10.3.17 — 11
19.3.17	"	cease attch 5th Res Bn S.O.S to 20th Res Bn		"	19.3.17 — 11
8.6.17	4th C.S. Bn	Rep ^d from Base Wounded.		"	16.17. CH 447. Not stated and 6th 49
11.1.17	13th Bn	Adm 8.3 Gen Hosp		Boulogne.	5.6.17 b.l.a. 6.84 W R Check.
5.8.17 11.6.17	"	Dis ^d above Ho		"	26.7.17 — 428
24.8.17	4th LB	SOS to 4th Bn		Field	16.8.17 P.I.D.O. 46
25.8.17	13th Bn	SOS		"	14.8.17 — 49
15.9.17	1 Q.R.B.	Killed in Action		Po Field	5.9.17 b.l.a. 12. 12.9.17

FILE B. 103 CHECKED
 20 JAN 1917

ALSO DO 86
 12.9.17

CLINICAL CHART.

Army Form B 181.

Corps 13 Can. Bn.

(To be attached to Case Sheet).

Military Hospital _____

No. 25042

Rank and Name Pte Leadbetter

Age 42

Service 22 Yrs

Disease Shell shock

Date of admission 16-6-16

Date of discharge 18/6/16

Result _____

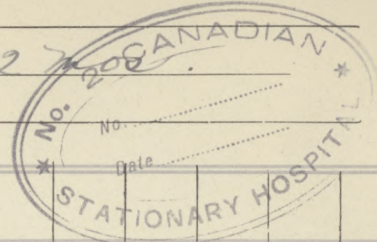

Dates of Observation	June																											
	16	17	18																									
Days of Disease																												
Temperature Fahrenheit	Time	Time	Time	Time	Time	Time	Time	Time	Time	Time	Time	Time	Time	Time	Time	Time	Time	Time	Time	Time	Time	Time	Time	Time	Time	Time	Time	Time
	A.M.P.M.	A.M.P.M.	A.M.P.M.	A.M.P.M.	A.M.P.M.	A.M.P.M.	A.M.P.M.	A.M.P.M.	A.M.P.M.	A.M.P.M.	A.M.P.M.	A.M.P.M.	A.M.P.M.	A.M.P.M.	A.M.P.M.	A.M.P.M.	A.M.P.M.	A.M.P.M.	A.M.P.M.	A.M.P.M.	A.M.P.M.	A.M.P.M.	A.M.P.M.	A.M.P.M.	A.M.P.M.	A.M.P.M.	A.M.P.M.	A.M.P.M.
107°																												
106°																												
105°																												
104°																												
103°																												
102°																												
101°																												
100°																												
99°																												
98°																												
97°																												
Pulse per Minute																												
Respirations per Minute																												
Motions per 24 hours																												

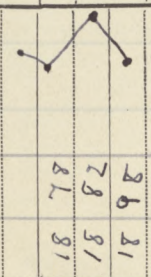

Signature M. McPherson R.S. In Charge of Case,

