

ATTESTATION PAPER.

No. 28764

Folio. 585

CANADIAN OVER-SEAS EXPEDITIONARY FORCE.

QUESTIONS TO BE PUT BEFORE ATTESTATION.

(ANSWERS).

- 1. What is your name? *No 28764* *Chas Matthewson*
- 2. In what Town, Township or Parish, and in what Country were you born? *Orton, Berwickshire Scot.*
- 3. What is the name of your next-of-kin? *J. W. Matthewson*
- 4. What is the address of your next-of-kin? *Orton Scot.*
- 5. What is the date of your birth? *4 July 1884*
- 6. What is your Trade or Calling? *Broiler*
- 7. Are you married? *no*
- 8. Are you willing to be vaccinated or re-vaccinated? *yes*
- 9. Do you now belong to the Active Militia? *yes*
- 10. Have you ever served in any Military Force? *no*  
If so, state particulars of former Service.
- 11. Do you understand the nature and terms of your engagement? *yes*
- 12. Are you willing to be attested to serve in the CANADIAN OVER-SEAS EXPEDITIONARY FORCE? *yes*

*Chas. Matthewson* (Signature of Man).  
*PRM Wallis* (Signature of Witness).

DECLARATION TO BE MADE BY MAN ON ATTESTATION.

I, *Chas Matthewson*, do solemnly declare that the above answers made by me to the above questions are true, and that I am willing to fulfil the engagements by me now made, and I hereby engage and agree to serve in the Canadian Over-Seas Expeditionary Force, and to be attached to any arm of the service therein, for the term of one year, or during the war now existing between Great Britain and Germany should that war last longer than one year, and for six months after the termination of that war provided His Majesty should so long require my services, or until legally discharged.

*Chas. Matthewson* (Signature of Recruit)

Date *Sept 23* 1914. *Robert Rodman* (Signature of Witness)

OATH TO BE TAKEN BY MAN ON ATTESTATION.

I, *Chas Matthewson*, do make Oath, that I will be faithful and bear true Allegiance to His Majesty King George the Fifth, His Heirs and Successors, and that I will as in duty bound honestly and faithfully defend His Majesty, His Heirs and Successors, in Person, Crown and Dignity, against all enemies, and will observe and obey all orders of His Majesty, His Heirs and Successors, and of all the Generals and Officers set over me. So help me God.

*Chas. Matthewson* (Signature of Recruit)

Date *Sept 23* 1914. *Robert Rodman* (Signature of Witness)

CERTIFICATE OF MAGISTRATE.

The Recruit above-named was cautioned by me that if he made any false answer to any of the above questions he would be liable to be punished as provided in the Army Act.

The above questions were then read to the Recruit in my presence.

I have taken care that he understands each question, and that his answer to each question has been duly entered as replied to, and the said Recruit has made and signed the declaration and taken the oath before me, at *Valcartier* this *23* day of *Sept* 1914.

*[Signature]* (Signature of Justice)

I certify that the above is a true copy of the Attestation of the above-named Recruit.

*[Signature]* (Approving Officer)

93  
 Description of Matthewson, E. on Enlistment.

Apparent Age 30 years 1 months.  
 (To be determined according to the instructions given in the Regulations for Army Medical Services.)

Distinctive marks, and marks indicating congenital peculiarities or previous disease.

(Should the Medical Officer be of opinion that the recruit has served before, he will, unless the man acknowledges to any previous service, attach a slip to that effect, for the information of the Approving Officer.)

Height 5-8 1/2 ft. 2 ins.

2 scars left arm  
scar front of scalp

Chest measurement { Girth when fully expanded 38 ins.  
 Range of expansion 3 ins.

Complexion fair

Eyes Blue Brown

Hair Auburn

Religious denominations. { Church of England ✓  
 Presbyterian ✓  
 Wesleyan.....  
 Baptist or Congregationalist.....  
 Other Protestants.....  
 (Denomination to be stated.)  
 Roman Catholic.....  
 Jewish.....

CERTIFICATE OF MEDICAL EXAMINATION.

I have examined the above-named Recruit and find that he does not present any of the causes of rejection specified in the Regulations for Army Medical Services.

He can see at the required distance with either eye; his heart and lungs are healthy; he has the free use of his joints and limbs, and he declares that he is not subject to fits of any description.

I consider him\* fit for the Canadian Over-Seas Expeditionary Force.

Date 7 Sept 1914.

Place Salestar

[Signature]  
 Medical Officer.

\*Insert here "fit" or "unfit."

NOTE.—Should the Medical Officer consider the Recruit unfit, he will fill in the foregoing Certificate only in the case of those who have been attested, and will briefly state below the cause of unfitness:—

CERTIFICATE OF OFFICER COMMANDING UNIT.

E. Matthewson having been finally approved and inspected by me this day, and his Name, Age, Date of Attestation, and every prescribed particular having been recorded, I certify that I am satisfied with the correctness of this Attestation.

[Signature] (Signature of Officer)

Date 24<sup>th</sup> Sept 1914.

30

**S**

- Proceedings of Court of Inquiry or on men reported Missing on Active Service.....
- Attestation Papers.....
- Declaration of change of name.....
- Authority for special enlistments.....
- Documents of re-enlisted men.....
- Regimental Conduct Sheet.....
- Compulsory Stoppages.....
- Casualty Forms.....
- Proceedings on discharge.....
- Corps History Sheet.....
- Date and No. of Deposit Receipt for Purchase Money and Amount.....
- Parchment Certificate.....
- Medical Report for Invalids.....
- Medical History Sheet.....
- Proceedings of Regt. Court Martial.....
- Copies of Convictions by Civil Power.....
- Company Conduct Sheet.....
- Clothing Transfer Certificate.....
- Inventory of Kit.....
- Last Pay Certificate.....

Name Mathewson Charles  
 Regt. No. 28764 Rank Pte  
 Corps 16<sup>th</sup> Bn.

R. O. No.....  
 H. Q. No.....



16

Killed in action 23-6-15

Cards

1 Index - 13686  
 1 Parts II  
 1 Casualty

**M**

CANADIAN FORCES  
 RECORDS CENTRE  
 JACKET

BOX 40  
 6051  
~~XXXXXX~~

**H**

36-6  
 20-6  
 13-6

1 Index card

27/2/20

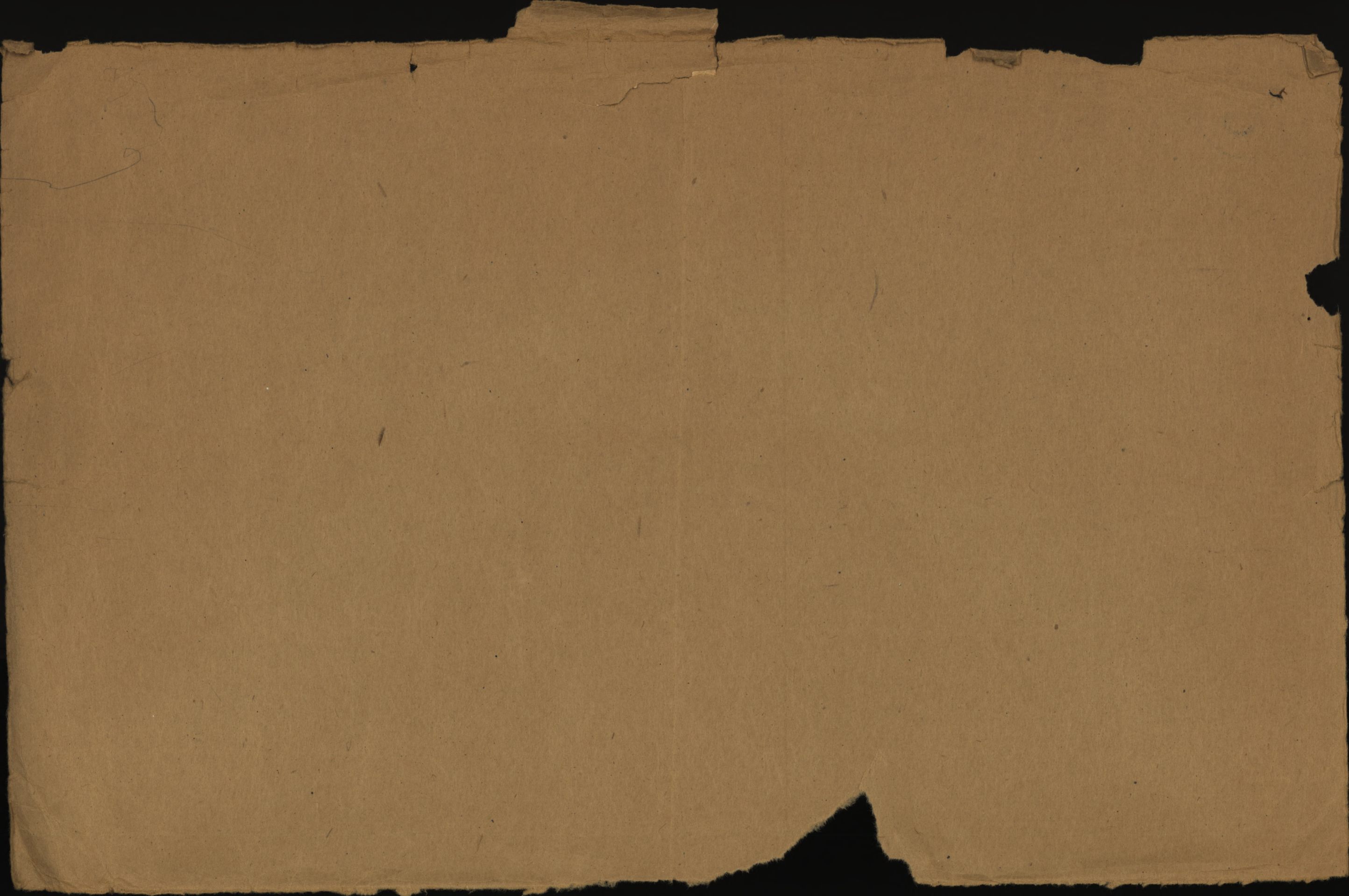

13686.

28764

MATHEWSON

CHARLES

**I.D. number**  
**No. d'identification**

**Surname**  
**Nom de famille**

**Given names**  
**Prénoms**

KIA 23-6-15

**NATIONAL PERSONNEL RECORDS CENTRE**  
**CENTRE NATIONAL DES DOCUMENTS**  
**DU PERSONNEL**

**PERSONNEL RECORDS ENVELOPE**  
**ENVELOPPE DES DOSSIERS DU PERSONNEL**

**Location**  
**Lieu**

6051

**« CONTENTS CONFIDENTIAL »**  
**« CONTENU CONFIDENTIEL »**



*R.R.*  
Number.....*28764*..... Rank..... *Pte*..... *B*

Surname..... *MATTHEWSON*..... *X*

Christian Names..... *Charles*.....

Unit..... *16th Bn Can Inf*..... Theatre of War..... *France*.....

Dates of Service..... *D*

Remarks.....

Latest Address..... *R.W. Matthewson (7)*.....

..... *Orton, Berkshire*.....

Roll No. *B. Page 676.*..... *Scot.*  
*6-10-78.*

3227. Deep  
41318

MAR 4 - 1921

AUG 4 1921



Name **MATTHEWSON.C.** Rank **Private.** Reg. No. **28764.**

Unit **16th Battalion.**

*25-M-13*

Next of Kin **Mr. R. W. Matthewson, Oxton, Berwickshire,  
Scotland.**

Date	Movement	Place	Casualty	List No.	Notified N/K O.	W.O. List
<b>1915.</b>	27-4.No.14. General Hos.	Wimereux.	GSW.Back	<b>43</b>		
<i>May 2</i>	<i>Rawal Pindi B.F.H.</i>	<i>Wimereux</i>	<i>Died of Wounds</i>	<i>H6</i>	<i>(recorded in 15th B.H. in error)</i>	

Date	Movement	Place	Casualty	List No.	Notified N/K O.	W.O. List

NAME

Matthewson, Charles

REG'TL No.

28764

RANK AND CORPS

Pte

16th Battalion

CABLE

NO.

DATE

NATURE OF CASUALTY

NO. 659.

XXFOLL.

C 444	28-4-15	Dangerously ill at No. 14 Gen. Hosp., Wimereux April 27th, 1915. (Y.S.W. Back.)
C 681	4-5-15	Died of wds. at Rawal Pindi Br. Gen. Hosp., Wimereux, May 2nd.
ATB.	2090 a.	Died of wounds. May 2nd 1915.
Rowen	19-5-15	Recd. 31-1-17

LIST No.

HOSPITAL

DATE OF  
ADMISSION

REMARKS

- |    |                                  |         |  |
|----|----------------------------------|---------|--|
| 43 | No 14 Gen. Hosp., Wimeraux       | 27-4-15 | Yst. W. Back (dang. ill)               |
| 46 | Rawal Pindi Br. Gen.<br>Hospital | 2-5-15  | Died of wds (15 <sup>th</sup><br>Batt) |

2/5/15



CARD NO.

SURNAME. *Matthewson.*

CHRISTIAN NAMES *Charles*

REGL. NO. *28764.*

RANK *Pte.*

UNIT *16th.*

FOLL.

*Bn.*

FORMER CORPS *Nil.*

NEXT OF KIN.

CHANGE OF ADDRESS

NAMES IN FULL *Matthewson R.W.*

RELATIONSHIP TO SOLDIER *Not stated.*

ADDRESS *Oxton, Scot.*

COUNTRY OF BIRTH

*Scotland.*

*Benrick.*

DATE

*Oxton July 4th. 1884.*

PLACE OF ATTESTATION

*Valcartier, P.Q.*

DATE

*Sept. 23rd. 1914.*

*O/S. 7-10-14. 16y*

*From Quebec per. S.S. Andania 7-10-14*

MARRIED

SINGLE *yes*

WIDOWER

TRADE OR CALLING

*Grocer.*

RELIGION

*Presbyterian.*

DESCRIPTION.

APPARENT AGE

*30* YEARS

MONTHS

HEIGHT

*5* FEET

*8 1/2* INCHES

CHEST MEASUREMENT

*38* INCHES

EXPANSION

*3* INCHES

COMPLEXION

*Fair.*

EYES

*Brown.*

HAIR

*Auburn.*

DISTINGUISHING MARKS

*2 vacc. left arm. Scar front of scalp.*

MEDICAL EXAMINATION.

PLACE

*Valcartier, P.Q.*

DATE

*Sept. 7th. 1914.*

*Present address - not stated.*

No. 28764

RANK *Pvt*

NAME

*Mathewson C*

T. O. S.

UNIT *72<sup>nd</sup> Regt. Seaforth Highlanders*

M. D. //

PAID		SIG. OR REC'T	PROMOTIONS, TRANSFERS, DISCHARGES, ETC.	
FROM	TO		PARTICULARS	AUTHORITY
<i>1914</i> <i>Sept 22</i>	<i>1914</i> <i>Oct 31</i>	<i>n</i>	<i>New phoson on 16<sup>th</sup> Oct. paylish</i>	<i>Oct. paylish</i>

UNIT SAILED  
OCT 3 1914





Elig. for 1914-15 Star Pt. 16th Bn.

Matthewson

H.O.P.

651

~~MATHEWSON~~, Chas. Pte. #28764- 16th Bn.

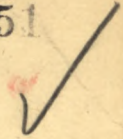

MEDALS &

DECORATIONS. Father- R.W. Matthewson,  
6 Rayston Terrace Oxtou, Berwickshire,  
Edinburgh Scot.,

P. & S. Father- as above.

See # 795806

Scroll Desp. APR 1 - 1921 Regn. No. 232522

C. of S. NIL NOV 29 1921 Regn. No. P18554

*White and*

3192.

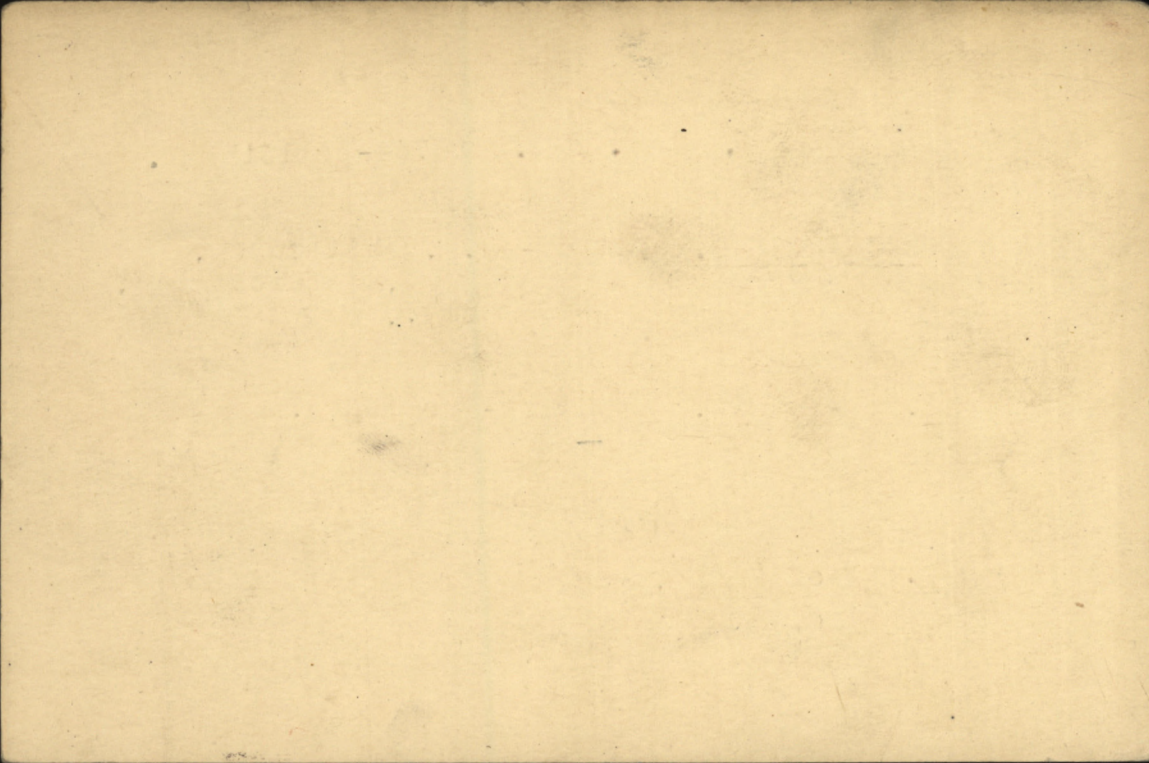

*5m*  
Number. 28764. . . . . Rank. . . . . *Ate*  
Surname. MATTHEWSON . . . . .  
Christian Name. *Charles* . . . . .  
Units *16th Bn Can Inf.* Theatre of War *France*  
Date of Service *27-4-15* . . . . . *D*  
Remarks. . . . .

Latest Address. . . . .

Roll No. *19*  
*Page 7259*

No

RANK

NAME

T. O. S.

UNIT

M. D.

PAID FROM	PAID TO	SIG. OR REC'T	PROMOTIONS, TRANSFERS, DISCHARGES, ETC.	
			PARTICULARS	AUTHORITY

Surname

Christian Name or Names

Reg. No.

Matthewson G.

28764

Rank

Unit

Co.

Troop

Batty.

Sp- 16th Batt

Hospital

# 14 Gen Wimeroux

Date of Admission

27-4-15

Transferred

Rawal Pindi Gen. Wimeroux

Hosp.

Hosp.

Hosp.

Diagnosis

G.S. W. Back.

(1) Later Diagnosis (if changed)

(2)

(3)

Additional Diagnoses, if more than one state present

Died of wound.

2.4.15

DISPOSITION

Date

O.L. 20.4.15

# 43

REMARKS

O.L. 20.4.15

Ch. 4.5.15

46

A.M.D. 2 DEPT.  
Beh. of D.G.M.S. O.M.F.C. London,

EPITOME OF HOSPITAL TREATMENT.

Hospital

Adm.

1.

2.

3.

4.

5.

6.

7.

Rank and Name <sup>T</sup> MATTHEWSON, Chas.

*W.*  
*Env No. 2861*

Regimental No. 28764

Name and Address of Next-of-kin

Unit 16 Batt

R.W. Mathewson

Date of enlistment 23 Sept. 1914.

Oxton,

Place of birth Scotland.

Berwickshire, Scotland.

Married (Yes or No) No.

Date and place of discharge

If in Permanent Force

Reason for discharge

*A. F. B. 104-93 - attached to file*

Character on discharge

Promotions or appointments

*P. L. 25-M-13*

*Died of Wounds.*

No. 5
<i>R.W.</i>

Report		Record of promotions, reductions, transfers, casualties, etc., during active service. The authority to be quoted in each case.	Place	Date	REMARKS Taken from Official Documents
Date	From whom received				
27/4/15	W.O.	Reported from Base	Wimereux	27/4/15	on. M. S.S.W. Back Dangerously ill. Cas. report #43
29/4/15	do.	Adm. to #14 S.H.			
2/5/15	W.O.	Died of Wounds.	France.	2/5/15	on. M. G.S.W. Back. Cas. report #40
9-5-15	<i>3rd Echelon</i>	Died of Wounds.	Rouen	do.	Part II Orders. #157
26. 5. 15	<i>Sr. Chaplain</i> Boulogne Base	Grave 377 Military Cemetery	Boulogne.	3-5-15	Burial report 16 <sup>th</sup> Bn





### Casualty Form—Active Service.

Regiment or Corps 16<sup>th</sup> Battalion (B. Co. Gordon's)

Regimental No. 28764 Rank Pte. Name Mathewson, Charles

Enlisted (a) Sept. 23/14 Terms of Service (a) \_\_\_\_\_ Service reckons from (a) \_\_\_\_\_

Date of promotion to } \_\_\_\_\_ Date of appointment } \_\_\_\_\_ Numerical position on } \_\_\_\_\_  
present rank } to lance rank } roll of N.C.Os. }

Extended \_\_\_\_\_ Re-engaged \_\_\_\_\_ Qualification (b) \_\_\_\_\_

Report		Record of promotions, reductions, transfers, casualties, etc., during active service, as reported on Army Form B. 213, Army Form A. 36, or in other official documents. The authority to be quoted in each case.	Place	Date	Remarks taken from Army Form B. 213, Army Form A. 36, or other official documents.
Date	From whom received				
27/4/15	No. 14 Gen W 3034	Wounded Gsw Back (sw)	No 14 Gen	26/4	M44
2/5/15	R.P.B Gen R4-10-10	Death Died of Wounds	✓	2/5/15	P1110157 9 5/15 C. J. G. C. P.

(a) In the case of a man who has re-engaged for, or enlisted into Section D, Army Reserve, particulars of such re-engagement or enlistment will be entered.  
(b) e.g., Signaller, Shoeing Smith, etc., etc., also special qualifications in technical Corps duties.

Report		Record of promotions, reductions, transfers, casualties, etc., during active service, as reported on Army Form B. 213, Army Form A. 36, or in other official documents. The authority to be quoted in each case.	Place	Date	Remarks taken from Army Form B. 213, Army Form A. 36, or other official documents.
Date	From whom received				

No Card *CR 8828764*

B.

# MEDICAL HISTORY SHEET.

Surname *Mathewson* Christian Name *Charles*

Examined { on *1<sup>st</sup>* day of *October* 191*4*  
at *S. S. Adama*

Approved by *G. E. Buller*

Birthplace { City or Town *Upton*  
County *Berwickshire*

Rank *Capt* M.O.

Apparent age *30*

Trade or occupation *Grocer*

Height *5* Feet *9 1/2* Inches

Weight *174* Lbs.

Chest measurement { Minimum *33 1/2* inches

{ Maximum expansion *37 1/2* inches

Physical development *Good*

Small-Pox Marks *None*

Vaccination Marks { Arm Right Left  
Number *✓✓*

When Vaccinated last *1884*

(a) Marks indicating congenital peculiarities or previous disease *None*

(b) Slight defects but not sufficient to cause rejection *Scars front of scalp*

Date	Fit or Unfit	EXAMINED FOR RE-ENGAGEMENT,
		M.O.
		M.O.
		M.O.
		M.O.
		M.O.
		M.O.
		M.O.

Date	Result	VACCINATIONS.
		M.O.
		M.O.
		M.O.

Date	Result	ANTI-TYPHOID INOCULATIONS, ETC.
<i>22 Aug</i>	<i>Good</i>	M.O.
<i>5 Sept</i>	<i>-</i>	M.O.
		M.O.

Enlisted on *8* day of *Sept* *1884* at *Victoria B.C.*

	CORPS.	REG'TL NUMBER.	HABITS.	DATE.
Joined on enlistment	<i>50<sup>th</sup> Gordons</i>			
Transferred to.....	<i>16<sup>th</sup> Bats</i>	<i>28764</i>	<i>Good</i>	
	<i>3<sup>rd</sup> Brigade</i>			

## EXAMINED OR DISCHARGED BY A MEDICAL BOARD.

STATION.	DATE.	DISEASE.	RESULT.

The Medical History Sheets of all men preceding overseas, must be returned by the commanding unit to the Record Office when they leave England.  
W. P. WARD,  
Colonel in Charge of Records,  
Canadian Contingents, London.

N. B.—This sheet to be disposed of in accordance with instructions in the Regulations for Army Medical Service, on the man becoming non-effective; the date and cause being stated on next page.

Entries in Red Ink made from Attestation Sheets. *W. M. Shaw*



MILITIA AND DEFENCE  
ASSIGNED PAY  
OVERSEAS CONTINGENTS

427

To Whom *Mattherson, P.W.*  
Address *6 Royston Terrace*  
*Edinburgh,*  
*Scotland -*  
Rate *\$1800 per M*

By Whom Assigned *Mattherson, C.*  
Regtl. No. *28764*  
Rank *Pte.*  
Corps *B Coy. 16th Batta.*

## PAYMENTS

Month	Year	Cheque No. ✓	Amt.	REMARKS
Aug.	1914			
Sept.				
Oct.		<i>H 445.</i>	<i>18</i>	<i>Dup. sent to England for future payments.</i>
Nov.				
Dec.				
Jan.	1915			
Feb.				
March				
Apl.				
May				
June				
July				
Aug.				
Sept.				
Oct.				
Nov.				
Dec.				
Jan.	1916			
Feb.				
March				

**Casualties**  
*Died of wounds May 2. 15-*

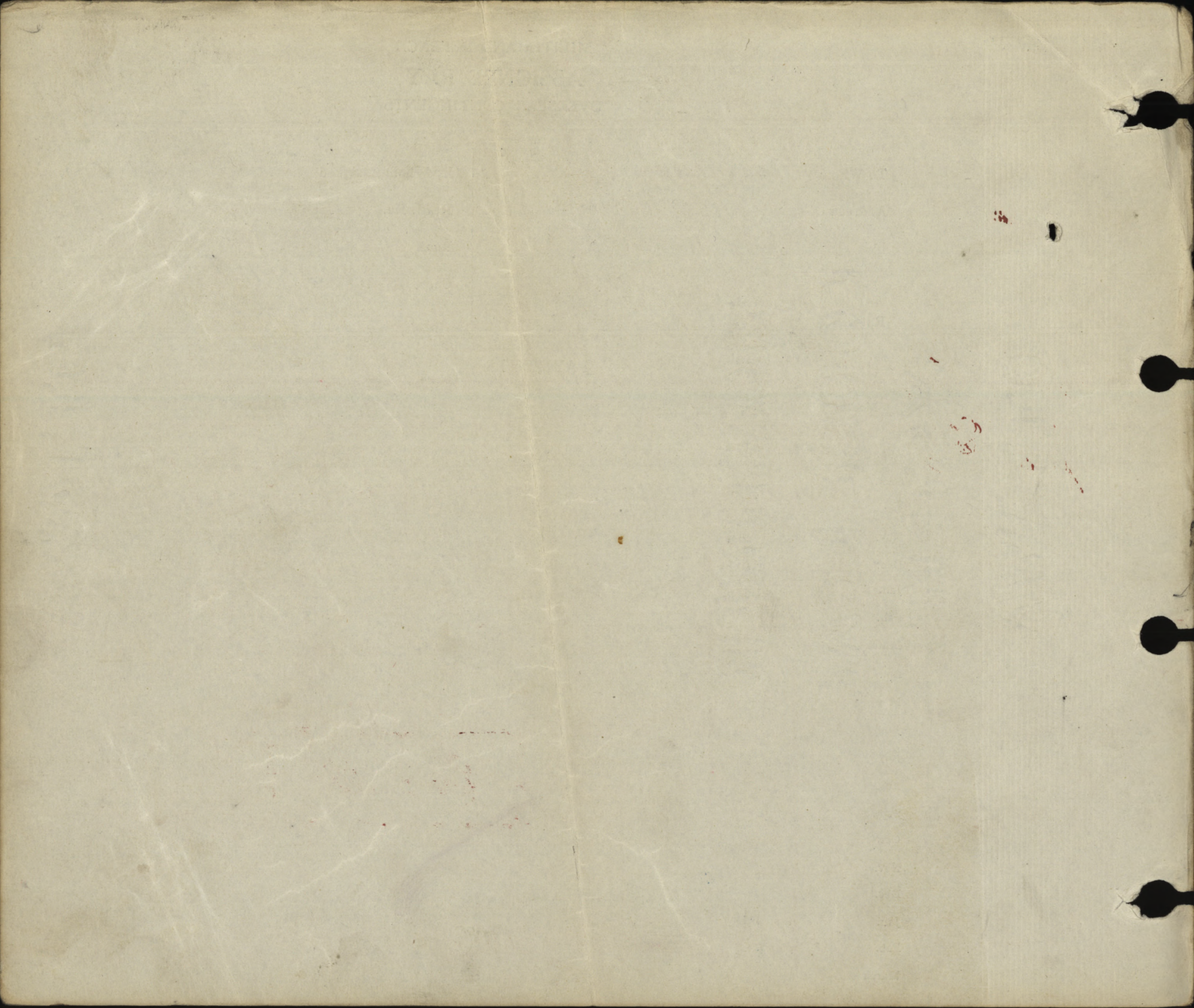

MILITIA AND DEFENCE  
ASSIGNED PAY  
OVERSEAS CONTINGENTS

*Duplicate*

To Whom *Matthewson, R. M.*  
Address *6 Royston Terrace,  
Edinburgh, Scotland.*

By Whom Assigned *Matthewson, C.*  
Regtl. No. *28764*  
Rank *Pte.*  
Corps *"B" Co. 16<sup>th</sup> Batt.*

Rate *\$18.00 per mo.*

PAYMENTS

Month	Year	Cheque No.	Amt.	REMARKS
Aug.	1914			
Sept.				
Oct.		<i>H 445</i>	<i>18.</i>	
Nov.		<i>81869</i>	<i>18</i>	
Dec.		<i>2709</i>	<i>18</i>	
Jan.	1915	<i>5501</i>	<i>18</i>	
Feb.		<i>9448</i>	<i>18</i>	
March		<i>13763</i>	<i>18</i>	
April		<i>18093</i>	<i>18</i>	
May		<i>2220</i>	<i>18</i>	
June			<i>144</i>	<i>Deed of Wounds stopped 1st fund</i>
July				
Aug.				
Sept.				
Oct.				
Nov.				
Dec.				
Jan.	1916			
Feb.				
March				

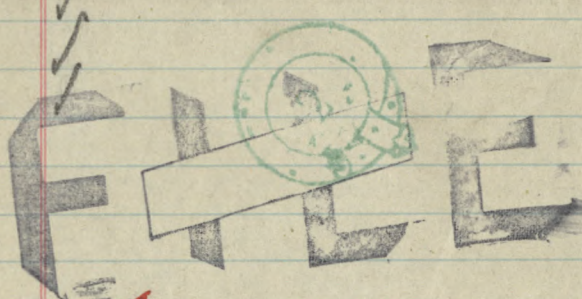

UNITED STATES DEPARTMENT OF THE INTERIOR  
BUREAU OF LAND MANAGEMENT  
WASHINGTON, D. C.

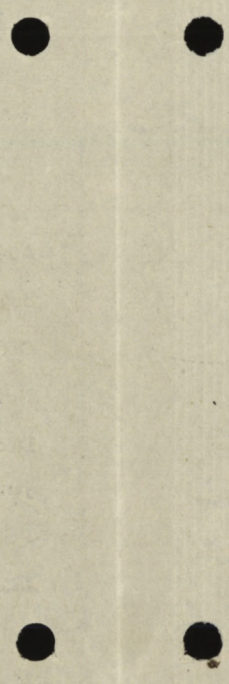



NAME MATTHEWSON, Chas.

0

Regimental No. 28764

Name and address of next-of-kin

Unit 16th Battalion.

Mr. R. W. Mathewson,

Date of enlistment 23 Sept. 1914.

Oxton,

Place of Birth. Scotland.

Berwickshire, Scotland.

Married (yes or no) No.

Date and place discharged

2.5.15.

Amount of pay assigned monthly \$ 18.00

Reason for discharge

K. in Act

To whom payable

Mr R W Mathewson  
6 Roslyn Ter  
Edinburgh

Character on discharge

Date		PAY		Field Allowance			Other Credits	Total Credits	Voucher		Cash Payments	Assigned pay	Other Charges	Total Debits	Remarks, Casualties, etc.
From	To	No. of Days	Rate	Amount	No. of Days	Rate			Amount	No.					
1914															
Sept	Oct 31	40	1.00	40	40	.10	4	1	44		25	18		43 00	
Nov	Nov 30	30	1.00	30	30	.10	3	1	34		15	18		33	
Dec	Dec 31	31		31	31		3	10	35 10		25	18		33	
15 Jan	Jan 31	31		31			3	10	2 10		5	18		23	
Feb	Feb 28	28	1.00	28	28	.10	2	20	13 20			18		18	
Mar	Mar 31	31		31	31		3	10	26		14	18		32	
Apr	Apr 30	30		30	30		3	28	10 61 10		32	18		50	
May	May 15	15		15	15		1	50	11 10 29 05		106	18		18	
Supplementary sheet deceased man															
Dec	Adj. of Exchange								283					14 30	14 30
SPT issued to 31.5.15 filled in action 18.5.15 31.4.15 found in Post Charged 13 days Apr 14 30 Cas. S. 52. * owed by pay 2 - in Cash in effects.															

Cash found in effects 140

Statement of APR 11 1915 Account rendered

Over

CHECKED BY a

DATE AUG 18 1915  
PAY OFFICE N.E. DISTRICT  
CANADIAN CONTINGENT



# DUPLICATE.

ARMY FORM B. 178.

To be used (a) for recruits enlisting direct into the Regular Army, and (b) for men of the Territorial Force when they are admitted to Hospital. Army Form B. 178<sup>A</sup> to be used for Special Reserve recruits and Special Reservists enlisting into the Regular Army.

## MEDICAL HISTORY of

Surname MATHEWSON Christian Name Charles

TABLE I.—GENERAL TABLE.

Birthplace ... Parish Oxton County Berwickshire

Examined ... { on 1st day of October 1914,  
at SS. Adonia

Declared Age ... 30 years ... days.

Trade or Occupation ... Grocer

Height ... 5 feet 9 1/2 inches.

Weight ... 174 lbs.

Chest Measurement { Girth when fully Expanded 37 1/2 inches.  
Range of Expansion 4 inches.

Physical Development ... Good

Vaccination Marks { Arm ... Right Left  
Number 2

When Vaccinated ... 1884

Vision ... { R.E.—V=  
L.E.—V=

(a) Marks indicating congenital peculiarities or previous disease ... { (a) Scar front of scalp

(b) Slight defects but not sufficient to cause rejection ... { (b)

Approved by (Signature) G. E. Gillies  
(Rank) Capt.  
Medical Officer.

Enlisted ... { at  
on 23rd day of September 1914.

Joined on Enlistment	Corps.	Regtl. No.
	<u>50th. Gordons</u>	
	<u>16th. Batt.</u>	<u>28764</u>
Transferred to	<u>3rd. Brigade</u>	

Became non-effective by ...

This Medical History Sheet has been compared with the Corresponding Attestation Paper, and entries made in red have been taken from the Attestation Paper.  
(Signature) \_\_\_\_\_ on \_\_\_\_\_ day of \_\_\_\_\_ 1914.

W. R. WARD, (Rank)  
Colonel in Charge of Records,  
Canadian Contingents.





