

UNIT C. A. M. L. RANK A. S. NAME Margaret Grell Morrison

OFFICERS' DECLARATION PAPER.
OVERSEAS MILITARY FORCES OF CANADA.

QUESTION TO BE ANSWERED BY OFFICER.
(ANSWERS.)

1. (a) What is your Surname? Morrison
- (b) What are your Christian Names? Margaret Grell
2. (a) Where were you born? (State place and country) Port-Soy, Scotland
- (b) What is your present address? 47, Noble Ave. Elmwood Winnipeg Man
3. What is the date of your birth? 21st Sept. 1891
4. What is (a) the name of your next-of-kin? James Morrison
- (b) the address of your next-of-kin? 47 Noble Ave. Elmwood Winnipeg Man.
- (c) the relationship of your next-of-kin? Father
5. What is your profession or occupation? Nurse
6. What is your religion? Baptist
7. Are you willing to be vaccinated or re-vaccinated and inoculated? Yes
8. To what Unit of the Active Militia do you belong? C. A. M. L.
9. State particulars of any former Military Service? I. A. I. M. I. S. R.
10. Are you willing to serve in the Wharfedale War Hospital, Sheffield.

Overseas Military Forces of Canada, Yes

The undersigned hereby declares that the above answers made by him to the above questions are true.

Margaret Grell Morrison (Signature of Officer)

Taken on Strength (Place)

(Date)

.....
(Signature of Commanding Officer.)

CERTIFICATE OF MEDICAL EXAMINATION.

I have examined the above-named Officer in accordance with the Regulations for Army Medical Services.

I consider him * Fit for the Overseas Military Forces of Canada,

Date Feb 26 1918

Place 13 Berners St London W1

* Insert here "Fit" or "Unfit"

Howard Sleyter M.B.
Medical Officer Capt Cline

21

J. K. ...

RANK NAME

UNIT

OFFICERS' DECLARATION PAPER

OVERSEAS MILITARY FORCES OF CANADA

QUESTION TO BE ANSWERED BY OFFICER

[Handwritten notes and scribbles]

[Handwritten notes]

(a) The name of your unit

(b) The address of your unit

(c) The name of your commanding officer

(d) The name of your adjutant

(e) The name of your sergeant

(f) The name of your quartermaster

(g) The name of your medical officer

(h) The name of your dental officer

(i) The name of your chaplain

(j) The name of your physical training officer

(k) The name of your recreation officer

(l) The name of your public relations officer

(m) The name of your transport officer

(n) The name of your supply officer

(o) The name of your maintenance officer

(p) The name of your technical officer

(q) The name of your training officer

(r) The name of your welfare officer

(s) The name of your other officer

(t) The name of your other officer

(u) The name of your other officer

(Signature of Officer)
(Date)

CERTIFICATE OF MEDICAL EXAMINATION

I hereby certify that the above named officer is fit for duty

for any military service

I consider him fit for the Overseas Military Forces of Canada

Date

Place

Signature of Medical Officer

Signature of Officer

MORRISON ^{Margaret} M.G. ^{eta}

N.S.

C.A.M.C.

34735

DEMOB.

Box
#6411

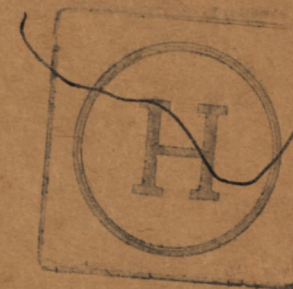

C.E.F. REGIMENTAL DOCUMENTS
WAR SERVICE RECORDS D.V.A.

4801241

AO-249-6411

N.S.

I.D. number
No. d'identification

MORRISON

Surname
Nom de famille

Margaret Greta

Given names
Prénoms

**NATIONAL PERSONNEL RECORDS CENTRE
CENTRE NATIONAL DES DOCUMENTS
DU PERSONNEL**

**PERSONNEL RECORDS ENVELOPE
ENVELOPPE DES DOSSIERS DU PERSONNEL**

Location

Lieu

6411

**« CONTENTS CONFIDENTIAL »
« CONTENU CONFIDENTIEL »**

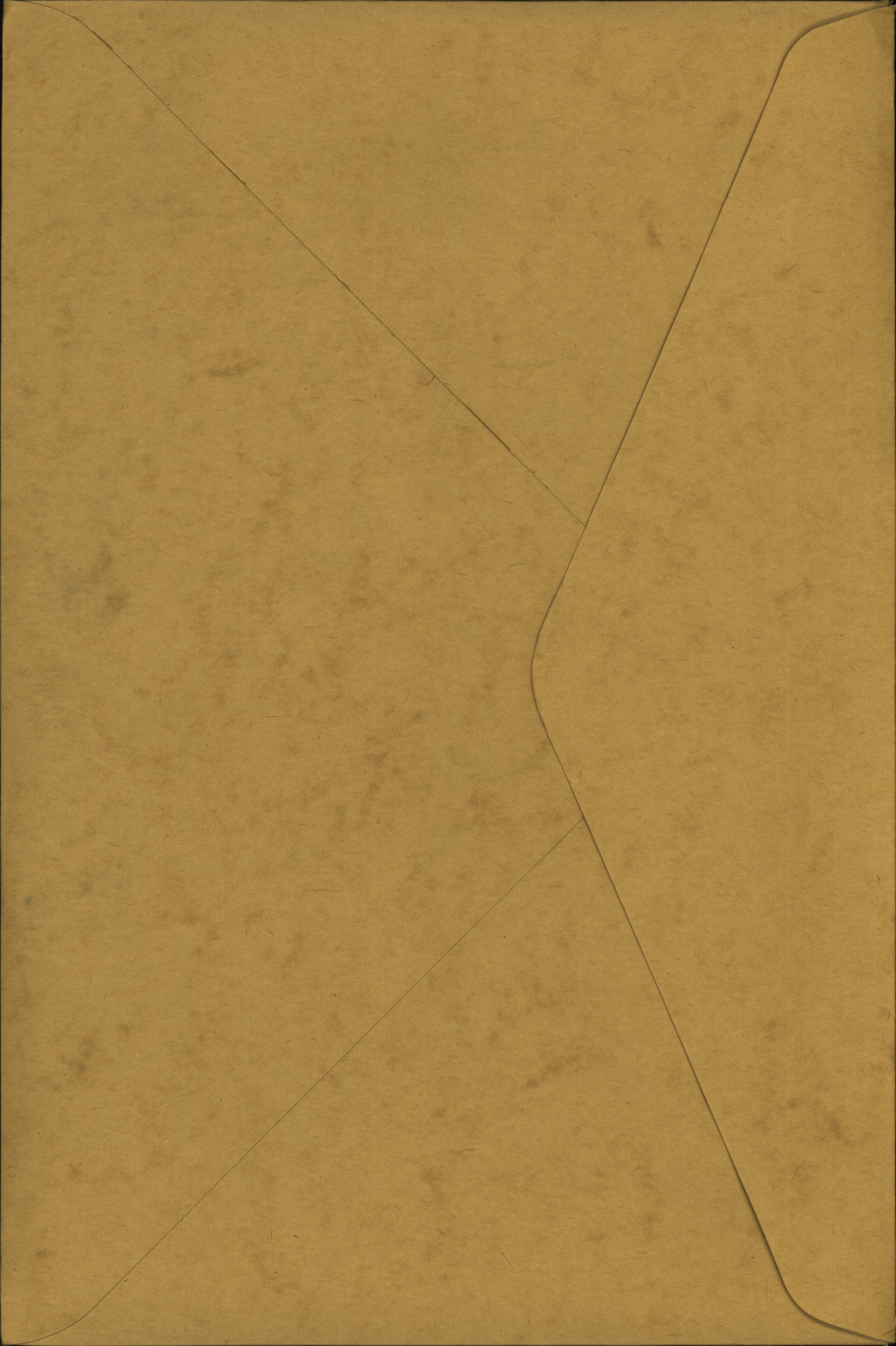

SURNAME. *Morrison* 392-13-404

CARD NO. *10*

CHRISTIAN NAMES *Margaret G.*

FOLL.

REGL. NO.

RANK

Nursing Sister

UNIT

Queen Alexandra Imp. Nursing Service

FORMER CORPS

C. A. M. Co.

NEXT OF KIN.

CHANGE OF ADDRESS

NAMES IN FULL

Morrison, Mrs. H.

RELATIONSHIP TO SOLDIER

Mother

ADDRESS

*1808 Alexander Ave., Winnipeg
Man.*

COUNTRY OF BIRTH

Scotland

DATE

PLACE OF ATTESTATION

Winnipeg, Man.

DATE

Sep 1st 1916

O/S. 15-18/16 - Details

*R/C. 7.12.18 237
27*

(L) L. 6945. M. & D. 6994. *116*

M. F. W. 22. 100M. -8-16. H. Q. 1772-39-339.

From Montreal per S. S. "Scandinavian" 12-10-16

MARRIED

SINGLE

WIDOWER

TRADE OR CALLING

RELIGION

DESCRIPTION.

APPARENT AGE

YEARS

MONTHS

HEIGHT

FEET

INCHES

CHEST MEASUREMENT

INCHES

EXPANSION

INCHES

COMPLEXION

EYES

HAIR

DISTINGUISHING MARKS

MEDICAL EXAMINATION. PLACE

DATE

Sep 1st 1916

Present Address Not stated

Name MORRISON ✓ Rank N/SISTER ✓ Reg. No.

Unit Margaret G.reta

Next of Kin C.A.M.C. 14 CEM.

Canada.

Date	Movement	Place	Casualty	List No.	Notified N/K O.	W.O. List
29-8	C.R.C. Sp. Hos. Buxton.	25189.	Abdominal Adhesion.	1094		
12-10	Can Red Spectro Buxton 28844		Hypertension	1121		
26-11-18	Discharged	7003		1155		

NAME

Morrison M

REGT. No.

G.

RANK AND UNIT

N/Str

6AMB #146GN

NEXT OF KIN

CABLE

NATURE OF CASUALTY

No.

DATE

LIST NO.	HOSPITAL	DATE OF ADMISSION	REMARKS
1084	Can Red + spec. Buxton	29-8-18	Abdominal Adhesion
1109 ³	Wickliff Can. E. S., Folkestone	6-10-18	Hypermetropia
1121	Can Red + spec. Buxton	12-10-18	Hypermetropia
1155	Dyoch et West, Can. E. S. Folkestone	26-11-18	Sphmeropia
1189(3)	Discharged	11-10-18	see 1155 "latter inf."

392-13-695-

NAME. Morrison

RANK. Nursing Sister

REC. FILE. 392-13-403 ¹⁰

Margaret Greta

No.

CORPS. Med. Attendant
#10 D.D.

H. Q. FILE. SOS Div 20-2-19
RO 1757 of 4/3/19

ENLISTMENT, PLACE.

DATE.

7 Dec 1918
(D.O. 97 7/4/19)

Birth
DISCHARGE, PLACE, Scotland, Portsoy

DATE. Sept. 21st 1891

REASON.

D.O. 20-25 cancelled #10 D.D.
D.O. 97 7/4-19 of 10 D.D.

T. O. S. 19-8

ADDRESS ON DISCHARGE.

D.O. Part II No

DOCUMENTS.

NEXT OF KIN Morrison James

RELATIONSHIP Father

ADDRESS 77 Noble Ave. Elmwood, Winnipeg Man.

Med. Exam London Eng. 26-2-18.

6/8 3-8-18 1374 9/c. 7. 12-18 282 R.C. 3/7/18 = 185

CHARGED OUT**RETURNED****CHARGED OUT****RETURNED**

TO

DATE

BY

RECEIVED
BY

DATE

TO

DATE

BY

RECEIVED
BY

DATE

Number..... Rank *N/S*

Surname *MORRISON*

Christian name *MARGARET GRETT*

Units..... Theatre of War *ENGLAND*

Date of Service *13-5-18*

Remarks.....

Latest Address *77 Noble Ave.,
Elmwood, W'peg,*

Roll No. *A Page 4965-*

200m.-6-21.1.

RANK

SURNAME

INITIALS

UNIT

al address.....
(Street) (City or Town) (Province)

one person to be notified of arrival.....

Station in Military District to which a furlough warrant is required.....

Railway.....

l, is your wife on board..... Number of children on board.....

tination.....

(Sgd.).....

REC'D. MAR 20 1926
REGN. No. 21493

REGT'L NO _____

NAME

Morrison M. G.

H. Q. FILE NO. 649-

RANK AND CORPS

Pl-stv. C. A. M. C. (Pl. C. C. 31)

FOLLOWS
No. _____

CABLE

No.

DATE

NATURE OF CASUALTY

FOLLOWS

LIST NO	HOSPITAL	DATE OF ADMISSION	REMARKS
597 ²	Nest-Cliff Can Eye & Ear, Folkestone	9-2-17	Infection Foot (269.24)
602 ²	Discharged.	14-2-17	(Infection Foot)
793 ¹	#3 General, Le-report	23-9-17.	Dental
807-1	Disc to Unit	11-10-17	Caries Denture
951 ²	24 General, Etaples	4-4-18	Inflam. Naso-Pharynx
959 ³	Conv. Home, Le-Zouquet	13-4-18	Inflam Naso-Pharynx
999 ²	Discharged	20-4-18.	" " "
1064	14 Can Gen. Eastbourne	14-8-18	Sprn L ankle
1064	Kitchener Mil. Brighton	14-8-18	" " "
1245	9 Can Gen Kimmel Park	12-3-19	Influenza
1247.	Disch	24-3-19.	" " "

No.

RANK

W/lt

NAME

Morrison M. L.

T. O. S.

UNIT

*Army medical corps (Reinforcements)*M. D. 4

PAID FROM	PAID TO	SIG. OR REC'T	PROMOTIONS, TRANSFERS, DISCHARGES, ETC.	
			PARTICULARS	AUTHORITY
<i>1916 Sept. 2</i>	<i>1916 Sept. 30</i>	<i>✓</i>		

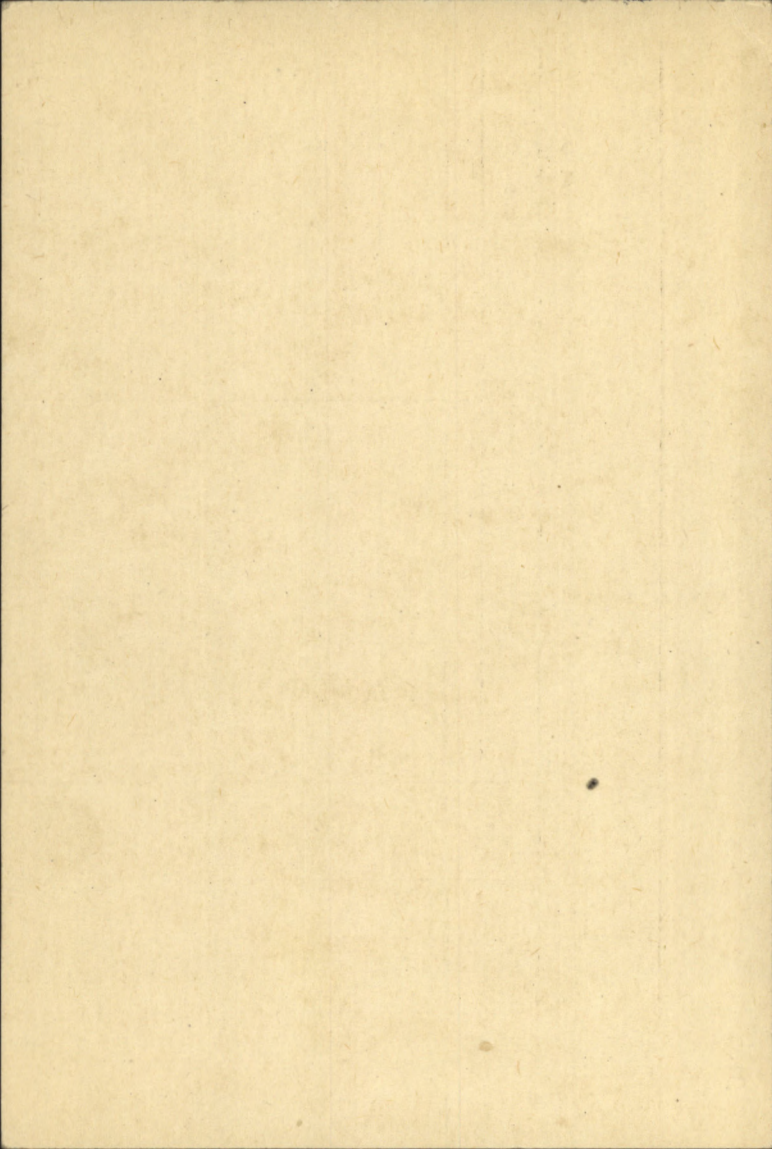

LEDGER NO. 12

SERIAL NO. a 4823

REG. NUMBER..... NAME Morrison M G

RANK A.S...... CORPS C.A.M. Co 15

AGE 28..... SERVICE E 6/12

NAME OF HOSPITAL Man Mil Tuxedo Park..... PLACE Winnipeg

DATE OF ADMISSION 12-12-18

DISEASE Adhesions of peritoneum

TRANSFERRED TO OTHER HOSPITALS beer lodge to study

OPERATION.....

DISCHARGED TO Duty 15-1-19..... IN CATEGORY C2

Morrison.

M.

G.

N/Str. C.A.M.C. W-6-H--2-C.G.H. Depot--
~~14 C.G.H. Depot~~ 14 C.G.H.

Westcliff Eye & Ear. Folkestone. 9-2-17.

No. 3 General Hospital Le Treport. 23-9-17
 No. 24 General Hospital, Etaples. 4-4-18.
 Convalescent Home, Le Touquet. 13-4-18.
 No. 14 Canadian Gen. Hosp. Eastbourne. 14-8-18.
 Kitchener Military Hosp. Brighton. 14-8-18.
 Canadian Red Cross Hospital, Buxton 29-8-18
 West Cliffe Eye & Ear Hosp. Folkstone 6-10-18
 Canadian Red Cross Hospital, Buxton 12-10-18.

Infection foot.

Dental.

Inflam. Naso-Pharynx. *Rw.*

Sprain lt. Ankle. *Rw.*

Abdominal Adhesions.

Hypermetropia. *Rw.*

Discharged:-- 14-2-17.

Disch. to Unit 11-10-17

Discharged:-- 20-4-18

do. 26-11-18.

do. 11-10-18

C.L. 12-2-17. 597-2.

17-2-17. 602-2.

2-10-17 793.

18-10-17 807. 5-12-18 1155-10.

16-1-19 1189-3.

9-4-18. 951-2.

18-4-18. 959-2.

4-6-18 999-2.

20-8-18 1064-6.

12-9-18 1084-6.

11-10-18 1109-3.

25-10-18 1121-4

A.M.D. 2 DEPT.

of D.G.M.S. O.M.F.C. London.

R

Surname

Christian Name

Reg. No.

MORRISON.

M.

G.

DMS.4-M-316.

Rank

Unit

N/Str .

C.A.M.C.

MEDICAL BOARD held at

Date

Serial No.

(1) Shorncliffe. 13-2-17.

Other Medical Boards at

Date

Serial No.

(2) Buxton Area 30-10-18.

(3)

(4)

(5)

Condition found by Board

Infection Foot. Abdominal Adhesions.

Disposition Recommended

(1) Fit for gen. service.

(2) Unfit any service 6 months, returned to Hospital in Canada.

(3)

(4)

(5)

PENSIONS & CLAIMS BOARD held at

Date.....

Disposition

To Canada per "Araguaya" V.L'pool.26-11-18.

Remarks

Surname

Christian Name

MORRISON^c

M. G.

Rank

Unit

N/Str.

C.A.M.C. 9 CGH.

Casualty List

No. 9 C.G.H. Kimmel Park

12-3-19

22-3-1/91245-3.

"Influenza"²

25-3-19/1247-2.

Discharged:-24-3-19

A.M.D. 2 DEPT.

Bch. of D.G.M.S. O.M.F.C. London.

Surname Christian Name Serial No.

Rank Unit

Medical Board Date Condition found
held at by Board

Remarks.

2-M-17

REGT. NO..... RANK Nursing Sister NAME MORRISON, MARGARET GRETA

UNIT C.A.M.C. AGE 28 Rel. Pres. SERIAL NO. IN A. AND D. BOOK 93

TOTAL SERVICE WHERE C.Nil; E.6-12; F.Nil. DATE AND PLACE OF ORIGIN.....
AND HOW LONG

DISEASE OR INJURY Adhesions, Abdomenal *DUE TO SERVICE
*NOT DUE TO SERVICE

OPERATIONS.....

RESULT OF OPERATIONS

(A) DATE OF ARRIVAL AT HOSPITAL AS AN ADMISSION 3-1-19

(B) AS A TRANSFER (STATE WHERE FROM).....
NAME OF HOSPITAL

DATE OF DISCHARGE TO UNIT 15-1-19 to duty IN CATEGORY

DATE OF DISCHARGE AS AN INVALID.....

DATE OF DEATH

DATE OF TRANSFER (STATE WHERE TO).....
NAME OF HOSPITAL

OTHER INDEPENDANT CONDITIONS DIAGNOSED Next of Kin: Mother, 77 Noble Ave., Elmwood

M. F. W. 142.

1772 - 39-1171.

100M.-6-18.

* CROSS OUT CONDITION NOT APPLICABLE.

(OVER)

REMARKS: Condⁿ on Admission Condules cent (4/3) General Condition Good

PAIN left side of abdomen, not acute, + increased by exercise, due to adhesions (from appendectomy 1912).

OTHER SYSTEMS normal

HISTORY: appendectomy (1912). Abdominal pain didn't begin until few years after operation. Was 4 months in O Seas Hosp^s in Puerto Canada Dec 12 1918.

Family History. Neg. TREATMENT none in Dec Lodge or else where.

PROGRESS of CASE. Slight improvement

Condition on Discharge (and Disposal to Duty Tuesday) Slight lessening of pain only. Able to carry on.

O. Shanks. Apt Camc

2-M-17

N/S

Morrison, Margaret Greta

REGT. NO. RANK NAME

CAMC

27

19-E

UNIT AGE SERIAL NO. IN A. AND D. BOOK

C 4 12 E 4 12

Canada
1912

TOTAL SERVICE WHERE AND HOW LONG DATE AND PLACE OF ORIGIN

Adhesions of peritoneum

~~*DUE TO SERVICE~~
*NOT DUE TO SERVICE

DISEASE OR INJURY

OPERATIONS

RESULT OF OPERATIONS

12-12-18

(A) DATE OF ARRIVAL AT HOSPITAL AS AN ADMISSION

(B) AS A TRANSFER (STATE WHERE FROM)
NAME OF HOSPITAL

DATE OF DISCHARGE TO UNIT IN CATEGORY *C II*

15-1-19 #10 P.D.C.C.

DATE OF DISCHARGE AS AN INVALID

DATE OF DEATH

DATE OF TRANSFER (STATE WHERE TO)
NAME OF HOSPITAL

OTHER INDEPENDANT CONDITIONS DIAGNOSED

Kin: *Mother*
77 Noble Ave, Elmwood.

M. F. W. 142.
1772 - 39-1171.
100M.-6-18.

* CROSS OUT CONDITION NOT APPLICABLE.

(OVER)

REMARKS:-

Convalescent (M.P.) General condition good. Pain (left side more rarely on right) of abdomen. Not acute. Exercise increases it. Due to adhesions following appendectomy. Other systems normal.

8.1.19: Inoculated for "flu"

History: Appendix removed 6 years ago, 1912. Pain didn't begin until few years after operation. Was 4 months in overseas hospitals. To Canada, Dec. 12, 1918.

Condition on Discharge: Slight lessening of pain only. But able to "carry on" Transferred to Supeds M. H. for duty.

Category Cii - A. Shank, Capt.

Regt. No., Rank and Name h/s. Morrison M.C. Corps 6th M.B.
 Disease _____ Hospital Westcliffe
 To Officer i/c Laboratory. Ward 81

Please carry out an examination of the accompanying specimen of urine
 with special regard to General Examination
 Date 7. 10. 18. Sp. Loggie.
 O. i/c _____ Ward. _____

LABORATORY REPORT.

Color.	Pale amber.
Sediment.	Slight - flocculent.
Specific gravity.	1.018.
Reaction.	Neutral.
Albumen.	Negative.
Sugar.	Negative.

116. P.

Date of Examination 8th October 1918.

O. i/c Laboratory.

Date of Exhibition

ГРВОНЛОЗА ВЕРОВА

Date

with absolute liberty

Грвонлоза Верова

Please call one to exhibition of the

TO OFFICE OF PROSECUTOR

Dispute

Решение Верховного Суда

WEST CLIFF CANADIAN EYE & EAR HOSPITAL

FOLKESTONE. KENT. 10-10-18.

INF:

TO:- Officer Commanding

~~xxxxxx~~ Report

~~xxxxxxxxxxxxxxxx~~

~~xxxxxxxxxxxx~~

Northwood Convalescent Hospital.
Buxton. Derby.

HYPERMETROPIA.

N/S. Morrison. M.G.

C. A. M. C.

*See last case sheet
for BR&S Hach. No. 70.*

The marginally named N/S was admitted here 8-10-18 complaining of headaches which she thinks were due to bad fitting of glasses.

Patient was refracted under Mydriatic, and glasses have been prescribed.

Her Right and left Vision was 6/24, with glasses 6/9. This patient had slight pleurodynia which under treatment by The House Physician (Capt. L.S. Loggie) has now cleared up.

She is fit as far as eyes are concerned for General Service.

HS/MB/4.
10-10-18.

Handwritten signature

Captain. C.A.M.C.

For O.C. West Cliff Canadian Eye & Ear Hospital.

Handwritten signature or name, possibly "M. J. ..."

Handwritten notes or fragments, including "K... .."

Faint, illegible text, possibly a date or reference number.

Small handwritten numbers or characters at the bottom right.

MEDICAL CASE SHEET.*

No. in Admission and Discharge Book. 1199 Year 1918.	Regimental No.	Rank.	Surname.	Christian Name.
		MS.	Morrison	M.G.
	Unit.		Age.	Service.
	Came. Dep.		27.	6/12. L.

Station and Date.	Disease
	Hypermetropia.
	Admitted with complaints of headaches which she thinks are due to refractive condition.
	Refracted under mydriatic with Post mydriatic result of
	R.E. $\frac{+50}{+2.00 \times 70} = \frac{6}{9} + \text{from } \frac{6}{24}$
	L.E. $\frac{+25}{+2.00 \times 110} = \frac{6}{9} + \text{from } \frac{6}{24}$
	Boarded for for eyes.
7.10.18	Paint L Side ^{of chest} to Iodine.
	Aspirin gr. 9, 4 L.
	Magn. Cit. 9, 3 gr am. & form. in a glass of water
	homolysis please Mr
	CR + Sp. Sp. Buxton 11-10-18

*The first and last entries will be signed, and transfers from one Medical Officer to another, attested by their signatures.

(In pads of 50.)

Ward L Block Rm 14 Hospital. Date Aug. 14/18

Regl. No.	Rank and Name.	Corps.	Part to be X-Rayed.
	<u>W/ Morrison</u>	<u>Camus</u>	<u>left kidney & ureter.</u>

SHORT HISTORY OF CASE.

(To be completed by M.O. i/c case.)

Calculus.

REPORT ON RESULT OF X-RAY EXAMINATION.

(To be completed by Radiographer.)

No. of Plate 3563.No evidence of
calculus.Signature of M.O. W. WardSignature of Radiographer P. Campbell

Date

Date 16-8-18

L. Block

Station
and Date.

CASE HISTORY SHEET.

DEER LODGE OFFICERS HOSPITAL

No. Rank Nursing Sister Name Morrison, Margaret Greta Age 28

Unit C.A.M.C. Completed years of service ^{Where and how long} C. Nil; E. 6-12; F. Nil.

Date of admission January 3, 1919 Date of discharge 15-1-19

Diagnosis Adhesions, Abdominal Place of origin

CONDITION ON ADMISSION AND PROGRESS OF CASE Convalescent (up). Condition Good

PAIN left side (more rarely on right), of abdomen, not acute. Increases due to adhesion following appendectomy.

OTHER SYSTEMS normal

8/1/19 inoculatⁿ "flu"

HISTORY. Appendix removed six years ago 1913. Pain didn't begin until few years after operation. Was 4 months overseas hospitals. To Canada Dec 12, 1918.

FAMILY HISTORY. Neg.
(Tuberculosis, mental or nervous diseases.)

TREATMENT. None.
(Especially any specific or special form.)

CONDITION ON DISCHARGE. Slight lessening of pain only. But able to carry on.
(and disposal made of case.) Transferred to Med Det M.H. for Duty C.H.

Date 4/1/1919 A. Shanks Capt C.M.C.
Medical Officer i/c case.

24823

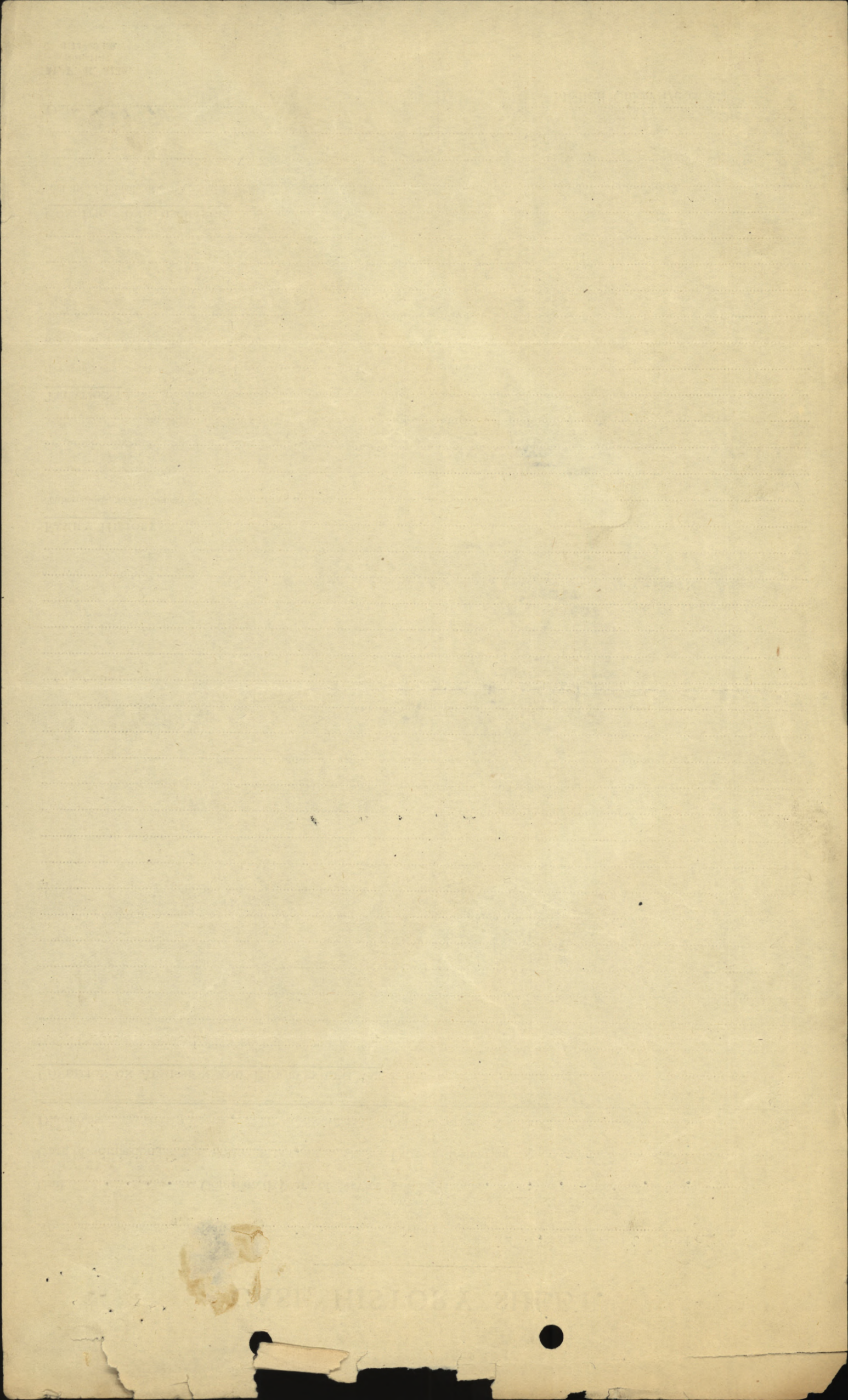

Hospital.

No. of Pad		Date	
Regl. No.	Rank and Name.	Corps.	to be X-Rayed.
	2/5 Morrison	Came	From abdomen

SHORT HISTORY OF CASE.

(To be completed by M.O. i/c case.)

Appendectomy 6/25/20.
 History of one or two
 attacks of colicky pain
 in R. lower quadrant
 each year since. Last
 attack about a month
 ago & pain was persistent.
 Also radiate down left
 leg. This attack

Signature of M.O.

J. B. Poston

Date

REPORT ON RESULT OF X-RAY EXAMINATION.

(To be completed by Radiographer.)

No. of Plate

6944

Stomach fills well - High
 rugae visible - Peristalsis normal
 Duodenal cap fills poorly - Pylorus
 well to the right and somewhat flattened
 Stomach empty in five hours - Barium
 Terminal Ileum, Caecum to Splenic flexure. 24 hours
 small quantity of barium in Caecum, slight
 traces through Colonic tract. Bulky in pelvic
 colon. Patient difficult to palpate but no evidence

Signature of Radiographer

J. H. [Signature]

Date

W. H. [Signature] Major. AMC

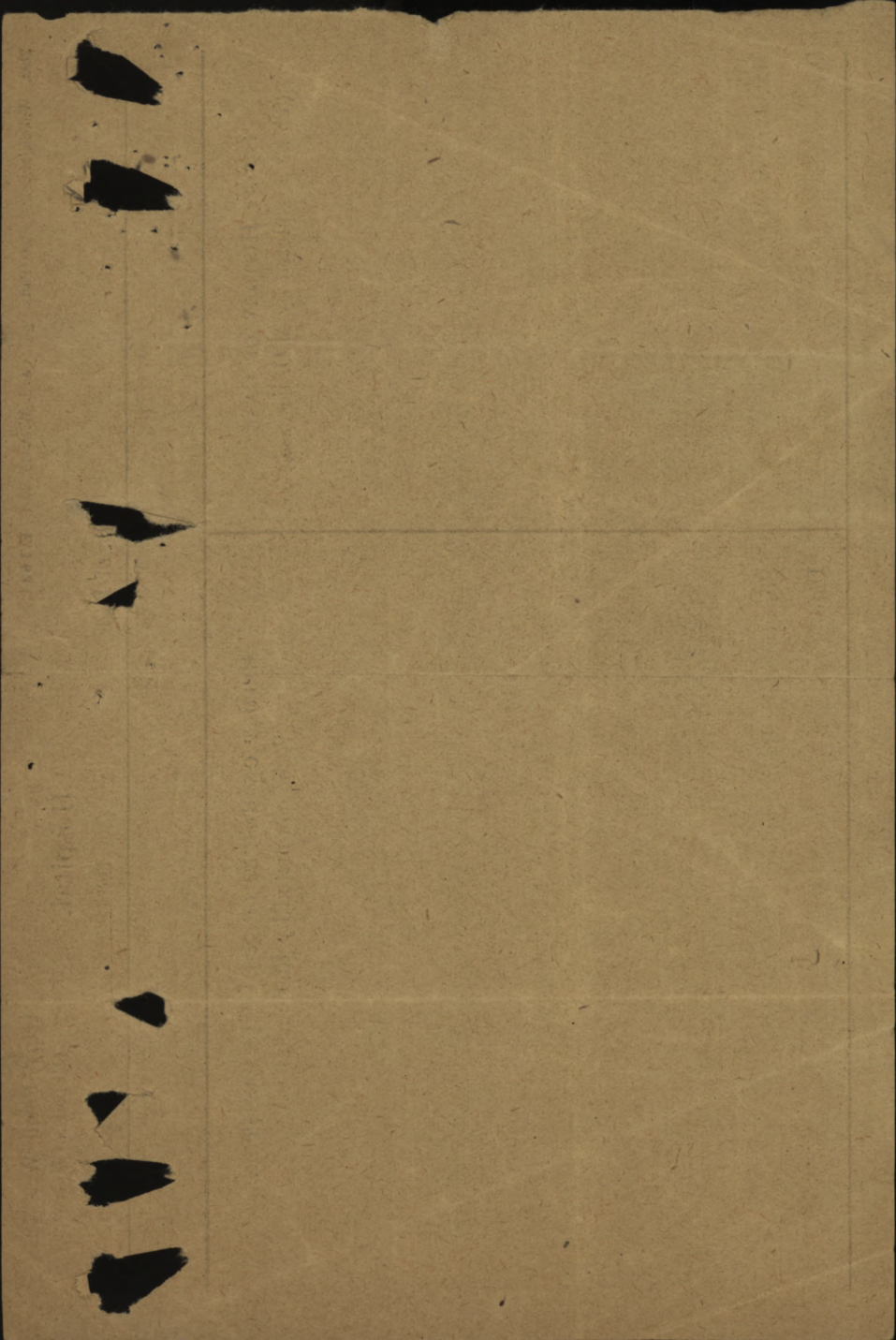
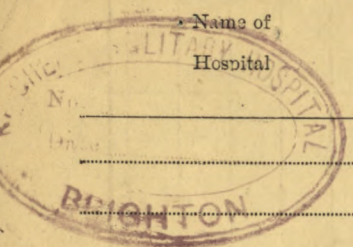
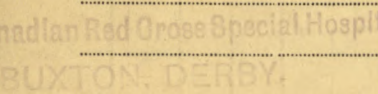
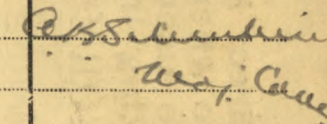

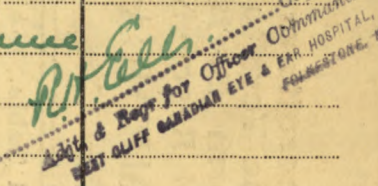
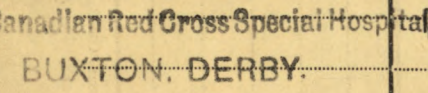
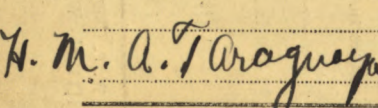
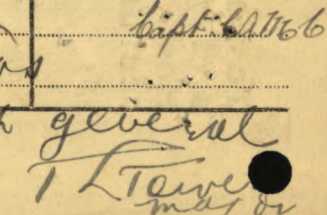

TABLE II.—Only for admissions to Hospital or to the Sick List in case of Warrant Officers treated in quarters.

Name of Hospital	Admitted to Hospital			Discharged from Hospital			Disease	Number of days in Hospital	Remarks bearing on the cause, nature, or treatment of the case, likely to be of interest or of future use. In cases of syphilis, admissions and re-admissions to hospital will be shown. The subsequent progress, including particulars of treatment out of hospital, transfers, &c., will be given in the special syphilis case sheet.	Signature of Medical Officer
	Day	Month	Year	Day	Month	Year				
	14	8	18				Sprained ankle		slipped 11.5.18. twisted ankle inwards while walking. ankle became swollen. tenderness & some erythema over joint. no heat.	
	28	8	18	4	10	18	Abdominal adhesions.	37	20.8.18. Walks with slight limp no swelling or tenderness now. 2 months later diagnosis. X.R. eye examination negative. Complain of almost constant occipital headache. Transfers to Leicester for eye examination.	
	5	10	18	11	10	18	Hypermetropia	7	vision 6/24 - with glasses 6/9 - same have been ordered	
	11	10	18	26	11	18	Abdominal Adhesions	46	Gen. condition fair. Weight normal 155 lbs. Appetite fair. Sleeps fairly well. Heart & lungs neg. Urine neg. Has recurrent attacks of colicky pains of six hrs duration, with tenderness on left side over whole area of abdomen. Nothing definite found on examination by consultant.	
	26	11	18	7	12	18	Ditto		Condition the same. pt. was seasick for a few days. but general condition has improved.	

CANADIAN EXPEDITIONARY FORCE

Certificate of Service



D.V. 10-25.
B.S.

ISSUED TO OFFICERS AND NURSING SISTERS

This is to Certify that (Rank) Nursing Sister

(Name in full) Margaret Grant MORRISON

Enlisted in The Canadian Army Medical Corps

CANADIAN EXPEDITIONARY FORCE, on the ~~XXXXXXXXXXXXXXXXXXXX~~

day of ~~XXXXXXXXXXXX~~ 191.....AND WAS APPOINTED to COMMISSIONED RANK

in The Canadian Army Medical Corps

CANADIAN EXPEDITIONARY FORCE on the Twenty-sixth day

of February 191.....

S

He SERVED in CANADA, and ~~ENGLAND~~ with the Canadian Army Medical Corps Depot, No. 14 Canadian General Hospital, Canadian Army Medical Corps Casualty Company, #10 District Depot.

and was STRUCK OFF THE STRENGTH on the Twenty-sixth day

of February 191.....by reason of General Renovation.

Dated at Ottawa, this Seventeenth day

of October 191.....

J. Kearney
Lieut.

for Director of Personal Services.

CANADIAN EXPEDITIONARY FORCE

Certificate of Service

ISSUED TO OFFICERS AND NURSING SISTERS

This is to certify that _____
 name in full _____
 rank _____
 was appointed to the _____
 CANADIAN EXPEDITIONARY FORCE on the _____
 day of _____ 191____
 and was appointed to the _____
 rank of _____
 on the _____
 day of _____ 191____
 and was struck off the strength on the _____
 day of _____ 191____
 by _____
 Surgeon-General _____
 Director of General Services

MADE IN CANADA

Surname MORRISON

Christian Names

Margaret Greta.

Rank N/Sister.

Name and Address of Next-of-Kin

Promotion

James Morrison, (Father)

26.2.18

77 Noble Ave. Elmwood, Winnipeg, Man.

Unit

C.A.M.C.

Place of birth Scotland.

Married (Yes or No)

Appointments

Date of leaving Canada

Date and Cause of Resignation



Report

Record of Promotions, reductions, transfers, casualties, etc., during active service. The authority to be quoted in each case

Place

Date

REMARKS
Taken from Official Documents

Date

From whom received

Date	From whom received	Report	Place	Date	REMARKS
4.5.18.	HQM.S.	To be N/Str.CAMC & Pstd.to CAMC DEP.		13.5.18.C.O.540.HQRO 3966	2.5.18
17.5.18	do	Posted to 14 C.G. Hp. from Depot.		14.5.18	C.O.591
2 JUL 1918	Cas. Dep. Sec.	T.O.S. on posting from 14 C.G. Hp. to 14 C.G. Hp. & shewn on Cont. Trans. duty to Canada		20.6.18	Pg 47 Entered in error.
20-8-18	AMMS	(Adm. Kitchener Mil. Hp. Brighton)		14-8-18	Ch. 1064 Spasm. L. Ankle.
		(Adm. 14 Can. Gen. Hoosp. Eastbourne)		13-8-18	do
6-9-18	14 C.G.H.	S.O.S. to CAMC. Regtl Dep. (2 days casualty)		2-9-18	P ^r . ord. 42.
11-9-18	Cas. Dep. Sec.	T.O.S. on posting from 14 C.G.H.		2-9-18	P ^r . ord. 108.
12-9-18	AMMS.	Adm. Can. Red X Sp. Hp. Buxton		29-8-18	Ch. 1084 Abdominal Adhesion.
11-10-18	- do -	Adm. W&E Hoosp. Folkestone		6-10-18	CL. 1109 Hypermetropia
		Discharged		11-10-18	CL. 1189
25-10-18	- do -	Adm. Can. Red X Sp. Hp. Buxton		12-10-18	CL. 1121 Hypermetropia
		Discharged		26-11-18	CL. 1155

505

Report		Record of Promotions, reductions, transfers, casualties, etc., during active service. The authority to be quoted in each case	Place	Date	REMARKS Taken from Official Documents
Date	From whom received				
18-12-18	came. Cao. Coy.	S.O.S. on posting to C.E.F. in Canada (Invalidated)		26-11-18	Pt. ord 192.
13-12-18	Hq. O.M.F.C.	S.O.S. on Trans. to C.E.F. in Canada (Invalidated)		26-11-18	PO. 5064
				20.11.19	

9953

MEDICAL CASE SHEET.*

No. in Admission and Discharge Book.	Regimental No.	Rank.	Surname.	Christian Name.
6-T. 88 Year 1915		C/S	Morrison	M. Greta
	Unit.	Age.	Service.	
	One	27	4/12 4/12 9/12	
Station and Date.	Disease			
Not known 25/8/15	Abdominal Adhesions Sprained ankle. 14/8/15. Was not in bed with it at any time. on arrival here complained of no symptoms in ankle			
4/9/15	Abdominal Adhesions - Has been tracing trouble in abdomen for 6 years following appendectomy in 1912. Since then has had several attacks of pain in R. side once or twice a year. Has sharp ache in these attacks. Present sharp ache persists. Back ache is on L. side & radiates down leg. Menstruation is normal in every respect. Bowels are inclined to be constipated. Sleeps badly since accident. No history of Redalium. Arrange for Bismuth meal.			
13/9/15	+ R. on examination shows a suspicious appearance of Pylorus & a sluggish lower colon. History nausea when attacks were on. vomited in last one. At present Pain is in left side. below line from umbilicus to out. Inf. spine & median line between. There is tenderness at this point on deep pressure & a suspicion of a mass. It is stout & hard to examine. Deep pressure in R. Side causes pain in left side at area mentioned. Micturition is frequent & large quantity. No burning or			

* The first and last entries will be signed, and transfers from one Medical Officer to another, attested by their signatures. (6365) W2944/P.38 2,950,000 1/18 McA & W Ltd Forms/I. 1237/13 (E2349) [P.T.O.]

Station
and Date.

distress - there is pain before reoperation.

Treatment - Exercise - 1 capsule daily &

2 oz. paraffin 3 Tbs of night.

15/10/18 Capt. J. J. examined today, concurs in treatment & etc.

11/10/18 Pt. admitted from the Ashcliff. Can't see & Ear stops today.

21/10/18 Pain in left side still present not much if any change.

25/10/18 Colonel R. Redolph examined patient today. No evidence of any serious condition.

26/11/18. Discharged to Sick Conway for Invaliding to Canada.

CLINICAL CHART.
(To be attached to Case Sheet.)

Army Form B. 181.

Corps _____ No. _____ Rank and Name _____ Age _____ Service _____
 Military Hospital _____
 Disease _____ Date of admission _____ Date of discharge _____ Result _____

Dates of Observation																													
	Days of Disease																												
Temperature, Fahrenheit	Time	Time	Time	Time	Time	Time	Time	Time	Time	Time	Time	Time	Time	Time	Time	Time	Time	Time	Time	Time	Time	Time	Time	Time	Time	Time	Time	Time	Time
	A.M.P.M.	A.M.P.M.	A.M.P.M.	A.M.P.M.	A.M.P.M.	A.M.P.M.	A.M.P.M.	A.M.P.M.	A.M.P.M.	A.M.P.M.	A.M.P.M.	A.M.P.M.	A.M.P.M.	A.M.P.M.	A.M.P.M.	A.M.P.M.	A.M.P.M.	A.M.P.M.	A.M.P.M.	A.M.P.M.	A.M.P.M.	A.M.P.M.	A.M.P.M.	A.M.P.M.	A.M.P.M.	A.M.P.M.	A.M.P.M.	A.M.P.M.	A.M.P.M.
107°																													
106°																													
105°																													
104°																													
103°																													
102°																													
101°																													
100°																													
99°																													
98°																													
97°																													
Pulse per Minute																													
Respirations per Minute																													
Motions per 24 Hours																													

Report		Record of promotions, reductions, transfers, casualties, &c., during active service, as reported on Army Form B.213, Army Form A. 36, or in other official documents. The authority to be quoted in each case.	Place of Casualty	Date of Casualty	Remarks Taken from Army Form B.213, Army Form A.36, or other official documents.
Date	From whom received				
11-9-18	Camb. Gas Co.	T.O.S. from 14 Coy Hoop.	Sfeliffe.	2-9-18	Pt. # D.O. 108.
11-10-18	do.	Adm. W. E. & E. Hoop.	do.	6-10-18	O.C.L. 1109.
18-11-18	do.	S.O.S. to C.S. J. Canale.			
		"Invalided"	do.	26-11-18.	Pt. II D.O. 192.
					Adm. Bureau - Burt
					O.C., Camb. Gas Co.
					Svc. 20219

Regt. No. Rank and Name 7/S Morrison Corps 2nd M.L.

Disease [redacted] Hospital Northwood

To Officer i/c Laboratory. Ward [redacted]

Please carry out an examination of the accompanying specimen of Urine
with special regard to Bouture

Date 17-9-18

O. i/c Ward.

LABORATORY REPORT.

S. G. 1.027
Sugar nil
Alb. nil
Reaction acid

Date of Examination 17-9-18

W. 3212. 50M-4-4-18.

R. E. Coleman Esq.

O. i/c Laboratory.

LABORATORY REPORT

17-9-18

Dr. J. H. ...
...
...

Dr. J. H. ...
...
...

CANADIAN RED CROSS SPECIAL HOSPITAL.

BUXTON.....18.

X.RAY REQUISITION No.

WARD.

Rank & Name.	Reg No.	Unit.	Age.	Part to be X Rayed.
<i>07/s Morrison</i>		<i>Can</i>		<i>ankles L</i>

CLINICAL NOTES.

No sprain - 5 weeks.

.....Capt. C.A.
O 1/c Case.

REPORT.

No bony abnormality seen.

J.P. Morrison
.....Capt C.A.M.C.
O 1/c X.RAY Dept.

1/2
M...

...

...

...

2-M-17

CONFIDENTIAL.

Army Form A. 45

MEDICAL BOARD REPORT ON A DISABLED OFFICER.

(ALSO TO BE USED FOR DISABLED NURSES.)

Canadian Red Cross Special Hospital,

Station 29-10-1918 BUXTON, DERBY.

Date 5/12

- 1. Rank and Name W/S. MORRISON, MARGARET GRETA
- 2. Unit C.A.M.C.
- 3. Age 27 yrs 4. Total Service 5/12 War Service { (a) at home 5/12
(b) abroad
- 5. Address 133 Oxford St London

STATEMENT OF CASE;

NOTE.—In answering the following questions the Board will carefully discriminate between the officer's statements and evidence recorded in his medical documents. When possible, a statement by his medical attendant should be attached.

- 6. Disability ABDOMINAL ADHESIONS
- 7. Date of origin of disability 1912
- 8. Place of origin of disability Brandon, Man. Canada.
- 9. Give concisely the essential facts bearing on the history of the disability (personal and family history, etc.):—

NOTE.—Boards subsequent to the first should record here the progress of the case since the officer's last appearance.

Family history negative. Past history. Had appendix removed in Sept. 1912. Four months afterwards complained of colicky pains left side recurrent attacks every four to six months since then. No other previous illness. Admitted No 10. Can. Gen. Hosp. 14/8 sprained ankle, transferred to C.R.C.S.H. Buxton 28/8 "Abdominal Adhesions" to Werchiff E. & E. War Hosp. Folkestone on 5/8 diag. Hypertrophic. Transferred to C.R.C.S.H. Buxton on 11/8 abdominal adhesions.

I concur in the findings of the Board of Medical Officers here recorded.
[Signature]
 D.A.D.M.S.
 For D.M.S.
 Canadian Contingents.

OPINION OF THE MEDICAL BOARD

- NOTES.—(i) The Board will on no account inform the officer of its opinion on any of the following questions.
- (ii) Clear and decisive answers should be filled in by the Board to enable the Ministry of Pensions to come to a decision on the officer's claim to pension, etc.
- (iii) Expressions such as "may," "might," "probably," should be avoided, if possible.
- (iv) When there is more than one disability the replies will distinguish between them.

- 10. Was the disability contracted (a) before entering the service? Yes
(b) in the service? No
- 11. Was it attributable to military service? No
If so, to what specific military conditions is it attributed? N.A.

[Enteric Fever, Dysentery, Malaria, &c., contracted on service in countries where there is a special liability to the disease, are to be regarded as attributable to military service.]

- 12. If not attributable to, was it aggravated by, military service? Yes
If so, by what specific military conditions? Action Service Conditions

- 13. Is it attributable to, or aggravated by, the officer's own negligence or misconduct? If so, in what way, and to what extent? No

What is the officer's present condition? General condition fair weight
normal, 150 lbs. Appetite fair sleeps fairly well, Heart
lungs negative Urine negative. Has recurrent attacks
of colicky pains of six years duration, with tenderness on
left side over whole area of abdomen, nothing definite
found on examination by consultants.

15. To what degree is the officer disabled at the present time? 50%
 (Degrees of disablement should be expressed in the following percentages—100, 80, 70, 60, 50, 40, 30, 20 under 20, or nil.)

16. Is the disability permanent? No

17. If not permanent, how soon is re-examination recommended? N.A. months.

18. Is it necessary that the officer should be re-examined by the same Board? No.

19. What treatment is the officer receiving, and where, and from whom? Hospital

20. Is the officer in need of special medical treatment of any kind, and, if so, of what nature?
Hospital

21. Does the officer require the constant attendance of another person? _____

22. Officers will be classified by the Medical Board under one of the following categories, the probable period of unfitness for the higher categories being stated. Explanation of these categories is in para. 5 of A.C.I. 158/1918. In case of nurses, omit B. and (i) and (ii) of E.

A.—Fit for general service No "Six months"

B.—Fit for service in a garrison or labour unit abroad No "Six months"

C.—Fit for home service :—
 (i) Active duty with troops No six months.

(ii) Sedentary employment only No six months.

D.—For admission to a command depot No six months

E.—Requiring indoor hospital treatment :—
 (i) In an officers' military or auxiliary convalescent hospital No

(ii) In an officers' hospital Yes. To invaliding to Canada H1213

F.—Permanently unfit for any further military service N.A.

23. In the case of officers suffering from neurasthenia found permanently unfit, has A.C.I. 307 of 1918 been complied with? N.A.

Philip Burnett Lt. Col. C.I. M.C. President.

A.B. Boyd Major C.I. M.C. Members.

J.J. Smith Capt. C.I. M.C. Members.

E P I T O M E.
CASE HISTORY SHEET.

Deer Lodge Officers. Hospital. Winnipeg Manitoba. Station.

No. ----- Rank N/S Name Morrison Margaret Greta Age 28.

Unit CAMC. Completed years of service ^{Where and how long} } C. Nil; F. 6/12; F. Nil;

Date of admission 3-1-19. Date of discharge.

Diagnosis Adhesions abdominal Place of origin.

CONDITION ON ADMISSION AND PROGRESS OF CASE.

Convalescent (UP) General condition good.
Pain left side (more rarely on right) of abdomen. Not acute.
Exercise increases it. Due to adhesions following appendectomy
Other systems normal.

8-1-19. Innoculated for "flu"

History:- Appendix removed six years ago 1912. Pain didnt begin until few years after operation. Was four months in overseas hospitals To Canada Dec. 12th. 1918.

FAMILY HISTORY. NEGATIVE.

(Tuberculosis, mental or nervous diseases.)

TREATMENT. NONE.

(Especially any specific or special form.)

CONDITION ON DISCHARGE. Slight lessening of pain only. But able to 'Carry on'
(and disposal made of case.) Transferred to Tuxedo M.H. for duty.
Category C.11.

Date 4-1-19.

A. Shanks. Capt. CAMC.
Medical Officer i/c case.

CASE HISTORY SHEET



M. OR S. *Single*

PROMOTIONS, REDUCTIONS AND REVERSIONS AFFECTING DAILY RATE OF PAY AND ALLOWANCES

REGT. NO.

RANK *Nursing Sister* NAME (IN FULL) **MORRISON, MARGARET GRETTA**
(BLOCK LETTERS SURNAME FIRST)

NEXT OF KIN	RELATIONSHIP	PARTICULARS	EFFECTIVE DATE	AUTHORITY	ORIGINAL UNIT C.E.F.	IF IN P.F. WHAT UNIT?
ADDRESS					PLACE OF ATTESTATION	TRANSFERRED TO DATE AUTHORITY
IS SEPARATION ALLOWANCE PAID?	DATE EFFECTIVE				DATE OF ATTESTATION	TRANSFERRED TO DATE AUTHORITY
TO WHOM PAID <i>No</i>	RELATIONSHIP				ASSIGNED PAY \$ <i>50.00</i>	DATE EFFECTIVE
ADDRESS					PAYABLE TO <i>Bank of Montreal</i>	RELATIONSHIP ANY CHANGE IN ASSIGNEE OR ADDRESS
					ADDRESS <i>WINNIPEG, Manitoba</i>	
					STOP PAYMENT FORM RENDERED, DATE	EFFECTIVE
					DISCHARGED	PLACE DATE REASON AUTHORITY IF ENTITLED TO POST DISCHARGE PAY

Adjusted
2nd

BALANCE FROM PREVIOUS ACCOUNT

MONTH	PAY AND F.A.			OTHER CREDITS	TOTAL CREDITS	ACQUITTANCE ROLLS			CASH PAYMENTS			ASSIGNED PAY	REGI-MENTAL CHARGES	OTHER CHARGES	TOTAL DEBITS			BALANCE		PARTICULARS OR REMARKS	
	NO. OF DAYS	RATE	AMOUNT			COL. NO. 1	COL. NO. 2	COL. NO. 3	COL. NO. 1	COL. NO. 2	COL. NO. 3				DEBIT	CREDIT	DEBIT	CREDIT	DEBIT		CREDIT
Mar 31				93.00	93.00													93.00			
April 30	30	3.00	90.00	93.00	183.00													183.00			
May 31	31	3.00	93.00	212.90	488.90							80.90	408.00		488.90	Nil	Nil	Nil		Other Credits \$212.90 Refund of advances from 40 DD - 8 PM letter 10th May 1919 Other Charges \$408.00 Pay chgs back Pay 16 - Mar 31/19 Other Charges \$80.90 credit from P.C. chgs back	

Certified Account Completed to date of discharge
[Signature] Capt.

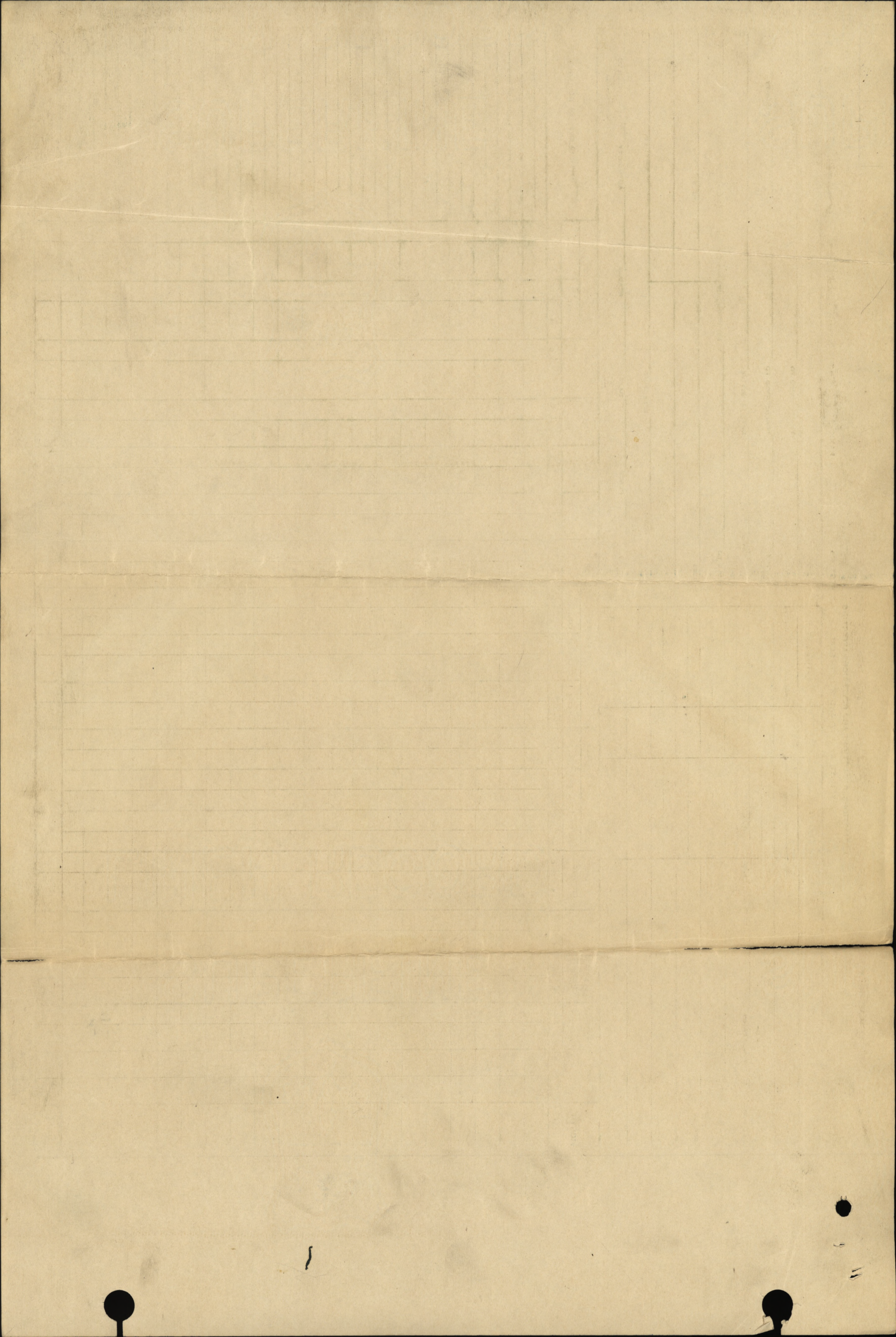

Date of Enlistment *26.2.-18.*

MILITIA AND DEFENCE

M 28117

Date of Assignment

Separation and Assigned Pay Branch

1st Sept - 18.

OVERSEAS CONTINGENTS

RATE OF SEPARATION ALLOWANCE

--	--	--	--

RATE OF ASSIGNMENT

<i>5000</i>			
-------------	--	--	--

PARTICULARS OF SEPARATION ALLOWANCE

PARTICULARS OF ASSIGNMENT

No.	Rank	Promoted	Reverted	Discharge	Name	Address	Change of Address
	Soldier's Name						
	Battalion	<i>L.A.M.A.</i>				1	BANK OF MONTREAL, MAIN OFFICE, WINNIPEG, MAN.
	Beneficiary					2	50 50.00
	Relationship					3	% N.S. M. GRETA MORRISON FIFTY DOLLARS
	Address					4	

Date	Cheque No.	Amount S/A	Amount A/P	Total	REMARKS
<i>Oct.</i>	<i>M 6690</i>		<i>100</i>	<i>100</i>	<i>✓ Mailed 23-11-18.</i>
<i>Nov.</i>	<i>N 58412</i>		<i>50</i>	<i>50</i>	<i>✓ "M.R.O. Des. 49520" 12-12-18.</i>
<i>Dec.</i>	<i>X 67687</i>		<i>50</i>	<i>50</i>	<i>✓✓</i>

Sept 013.137 N 30. REMARKS N. P. 508.

A/c Closed 31-12-18
 Ret'd per *Arquaya*
AP # 200. Date *7-12-18* *M.F.W. 137* *12-12-18*
 Clerk *H.J. Radley*

M.D. #10.

M. F. W. 128.
4004-6-17-1772-39-1141
L. L. 23320-M. & D. 1933.

AUTHORITY
 FOR
 NEW ACC'T. } *A. Z. M. 9. 7. 18.*
P. Sheehy 11-18

L.P.C.

AUDITOR 2510 PAYMASTER M

PROMOTIONS, REDUCTIONS AND REVERSIONS AFFECTING DAILY RATE OF PAY AND ALLOWANCES

REGT. No. RANK *N/S.* NAME (IN FULL) *Morrison M.G.*
 ORIGINAL UNIT C.E.F. *C.A.M.B.* IF IN P.F. WHAT UNIT? (BLOCK LETTERS SURNAME FIRST)
 PLACE OF ATTESTATION TRANSFERRED TO DATE AUTHORITY
 DATE OF ATTESTATION TRANSFERRED TO DATE AUTHORITY
 ASSIGNED PAY \$ *50.00* DATE EFFECTIVE *1/1/19*
 PAYABLE TO *Bank of Montreal* RELATIONSHIP ANY CHANGE IN ASSIGNEE OR ADDRESS
 ADDRESS *77 Noble Ave. Elmwood. Man.*
 STOP PAYMENT FORM RENDERED, DATE EFFECTIVE
 DISCHARGED *Discharged* PLACE *M. 210* DATE *20-2-19* REASON *6015* AUTHORITY *Bozo* IF ENTITLED TO POST DISCHARGE PAY

M 781

BALANCE FROM PREVIOUS ACCOUNT

MONTH	PAY AND F.A.		OTHER CREDITS	TOTAL CREDITS	ACQUITTANCE ROLLS			CASH PAYMENTS			TOTAL DEBITS	BALANCE		PARTICULARS OR REMARKS				
	NO. OF DAYS	RATE			AMOUNT	COL. NO. 1	COL. NO. 2	COL. NO. 3	COL. NO. 1	COL. NO. 2		COL. NO. 3	PAY		REGI-MENTAL CHARGES	OTHER CHARGES	DEBIT	CREDIT
<i>1/12-15/19</i>	<i>46</i>	<i>3.00</i>	<i>138 -</i>	<i>45.90 -</i>				<i>50.00</i>	<i>50.00</i>			<i>53.00</i>	<i>53 -</i>	<i>53 -</i>	<i>80.90</i>	<i>Trans. 54 453.00 for pay on 1/12/18</i>		
			<i>138 -</i>	<i>45.90</i>	<i>183.90</i>			<i>50 -</i>				<i>106 -</i>	<i>156 -</i>	<i>53 -</i>	<i>80.90</i>	<i>L.P.C. forwarded</i>		
<i>16/1 to 20/19</i>	<i>36</i>	<i>3.00</i>	<i>108.00</i>	<i>61.20</i>	<i>80.90</i>	<i>250.10</i>	<i>21.1/5</i>	<i>31.1/5</i>	<i>212.90</i>	<i>37.20</i>			<i>250.10</i>			<i>L.P.C. returned attache of pm's letter no. 505 dated 20-1-19</i>		
			<i>108.00</i>	<i>61.20</i>	<i>80.90</i>	<i>250.10</i>			<i>212.90</i>	<i>37.20</i>			<i>250.10</i>			<i>Trans. to C.A.M.B. 50.00 case 50.97 cheque for 212.90 refunded to paymaster C.A.M.B.</i>		
<i>May 7 1920</i>	<i>3-</i>				<i>276 -</i>			<i>562.86</i>	<i>276 -</i>							<i>Account closed</i>		
					<i>276 -</i>				<i>276 -</i>				<i>276 -</i>			<i>Account closed</i>		

APPROVED
MAY 12 1919
Morrison

