

Original 901323

ATTESTATION PAPER.

No.

193rd. B.A.T.

Folio.

CANADIAN OVER-SEAS EXPEDITIONARY FORCE.

Ch. G. W.

QUESTIONS TO BE PUT BEFORE ATTESTATION.

(ANSWERS.)

- 1. What is your surname? *Patriguin Clyde*
- 1a. What are your Christian names? *Clyde Aubrey*
- 1b. What is your present address? *Box 171 Inna, N.S.*
- 2. In what Town, Township or Parish, and in what Country were you born? *Great Village Col. N.S.*
- 3. What is the name of your next-of-kin? *John Donald Patriguin*
- 4. What is the address of your next-of-kin? *20 Great Village N.S. Canada*
- 4a. What is the relationship of your next-of-kin? *Father*
- 5. What is the date of your birth? *Aug 29 1894*
- 6. What is your Trade or Calling? *Clerk*
- 7. Are you married? *No*
- 8. Are you willing to be vaccinated or re-vaccinated and inoculated? *Yes*
- 9. Do you now belong to the Active Militia? *No*
- 10. Have you ever served in any Military Force? *1 yr in Camp at Aldershot*
If so, state particulars of former Service.
- 11. Do you understand the nature and terms of your engagement? *Yes*
- 12. Are you willing to be attested to serve in the }
CANADIAN OVER-SEAS EXPEDITIONARY FORCE? } *Yes*

DECLARATION TO BE MADE BY MAN ON ATTESTATION.

I, *Clyde Aubrey Patriguin*, do solemnly declare that the above are answers made by me to the above questions and that they are true, and that I am willing to fulfil the engagements by me now made, and I hereby engage and agree to serve in the Canadian Over-Seas Expeditionary Force, and to be attached to any arm of the service therein, for the term of one year, or during the war now existing between Great Britain and Germany should that war last longer than one year, and for six months after the termination of that war provided His Majesty should so long require my services, or until legally discharged.

Date *March 15* 1916. *Clyde A. Patriguin* (Signature of Recruit)
D. B. Schurman (Signature of Witness)

OATH TO BE TAKEN BY MAN ON ATTESTATION.

I, *Clyde Aubrey Patriguin*, do make Oath, that I will be faithful and bear true Allegiance to His Majesty King George the Fifth, His Heirs and Successors, and that I will as in duty bound honestly and faithfully defend His Majesty, His Heirs and Successors, in Person, Crown and Dignity, against all enemies, and will observe and obey all orders of His Majesty, His Heirs and Successors, and of all the Generals and Officers set over me. So help me God.

Date *March 15* 1916. *Clyde A. Patriguin* (Signature of Recruit)
D. B. Schurman (Signature of Witness)

CERTIFICATE OF MAGISTRATE.

The Recruit above-named was cautioned by me that if he made any false answer to any of the above questions he would be liable to be punished as provided in the Army Act.

The above questions were then read to the Recruit in my presence. I have taken care that he understands each question, and that his answer to each question has been duly entered as replied to, and the said Recruit has made and signed the declaration and taken the oath before me, at *Inna* this *15th* day of *March* 1916.

D. B. Schurman (Signature of Justice)
A Justice of the peace in and for
the County of Colchester, N. S.

Description of PATRIQUIN Clyde Aubrey on Enlistment.

Apparent Age.....21.....years.....7.....months.

(To be determined according to the instructions given in the Regulations for Army Medical Services.)

Distinctive marks, and marks indicating congenital peculiarities or previous disease.

(Should the Medical Officer be of opinion that the recruit has served before, he will, unless the man acknowledges to any previous service, attach a slip to that effect, for the information of the Approving Officer.)

Height.....5.....ft.....9 1/4.....ins.

Chest measurement { Girth when fully expanded.....36.....ins.
Range of expansion.....4.....ins.

Complexion.....Clear

Eyes.....Blue

Hair.....Brown

Religious denominations. { Church of England.....
Presbyterian.....X
Methodist.....
Baptist or Congregationalist.....
Roman Catholic.....
Jewish.....
Other denominations.....
(Denomination to be stated.)

157 Pounds

CERTIFICATE OF MEDICAL EXAMINATION.

I have examined the above-named Recruit and find that he does not present any of the causes of rejection specified in the Regulations for Army Medical Services.

He can see at the required distance with either eye; his heart and lungs are healthy; he has the free use of his joints and limbs, and he declares that he is not subject to fits of any description.

I consider him*.....Fit.....for the Canadian Over-Seas Expeditionary Force.

Date.....March 15th.....1916.

Place.....Truro, N. S.

Edm. Leaney
193rd Bn. C. E. F. O.D.S.
Medical Officer.

*Insert here "fit" or "unfit."

NOTE.—Should the Medical Officer consider the Recruit unfit, he will fill in the foregoing Certificate only in the case of those who have been attested, and will briefly state below the cause of unfitness:—

CERTIFICATE OF OFFICER COMMANDING UNIT.

Clyde Aubrey Patriquin

.....having been finally approved and inspected by me this day, and his Name, Age, Date of Attestation, and every prescribed particular having been recorded, I certify that I am satisfied with the correctness of this Attestation.

John Stayfield.....Lieut., Col.....(Signature of Officer)
Comd'g. 193rd Overseas B'n. C. E. F.

Date.....APR 21 1916.....1916.

18. 11. 18.

DISCHARGE DOCUMENTS

P. O. No.

H. Q. No.



- Court of Inquiry or on men reported Missing on Active Service.....
- Attestation Papers..... *12*
- Declaration of change of name.....
- Authority for special enlistments.....
- Documents of re-enlisted men.....
- Regimental Conduct Sheet..... *1*
- Compulsory Stoppages.....
- Casualty Forms..... *1*
- Proceedings on discharge.....
- Corps History Sheet.....
- Date and No. of Deposit Receipt for Purchase Money and Amount.....
- Parchment Certificate.....
- Medical Report for Invalids.....
- Medical History Sheet..... *2*
- Proceedings of Regt. Court Martial.....
- Copies of Convictions by Civil Power.....
- Company Conduct Sheet..... *1*
- Clothing Transfer Certificate..... *and card*
- Inventory of Kit.....
- Last Pay Certificate.....

Name *PATRIQUIN CLYDE AUBREY*
 Regt. No. *90323* Rank *Pte.*
 Corps *193rd Bn.*

*Died of wounds
12.6.18.*



6812

90323

*Box
481353*



CANADIAN FORCES
 RECORDS OFFICE
 PERS JACKET
 ROOM

*a. 2122-1
 copy of will - 1
 NIX 15 20
 m. 6.
 114 00 rd*

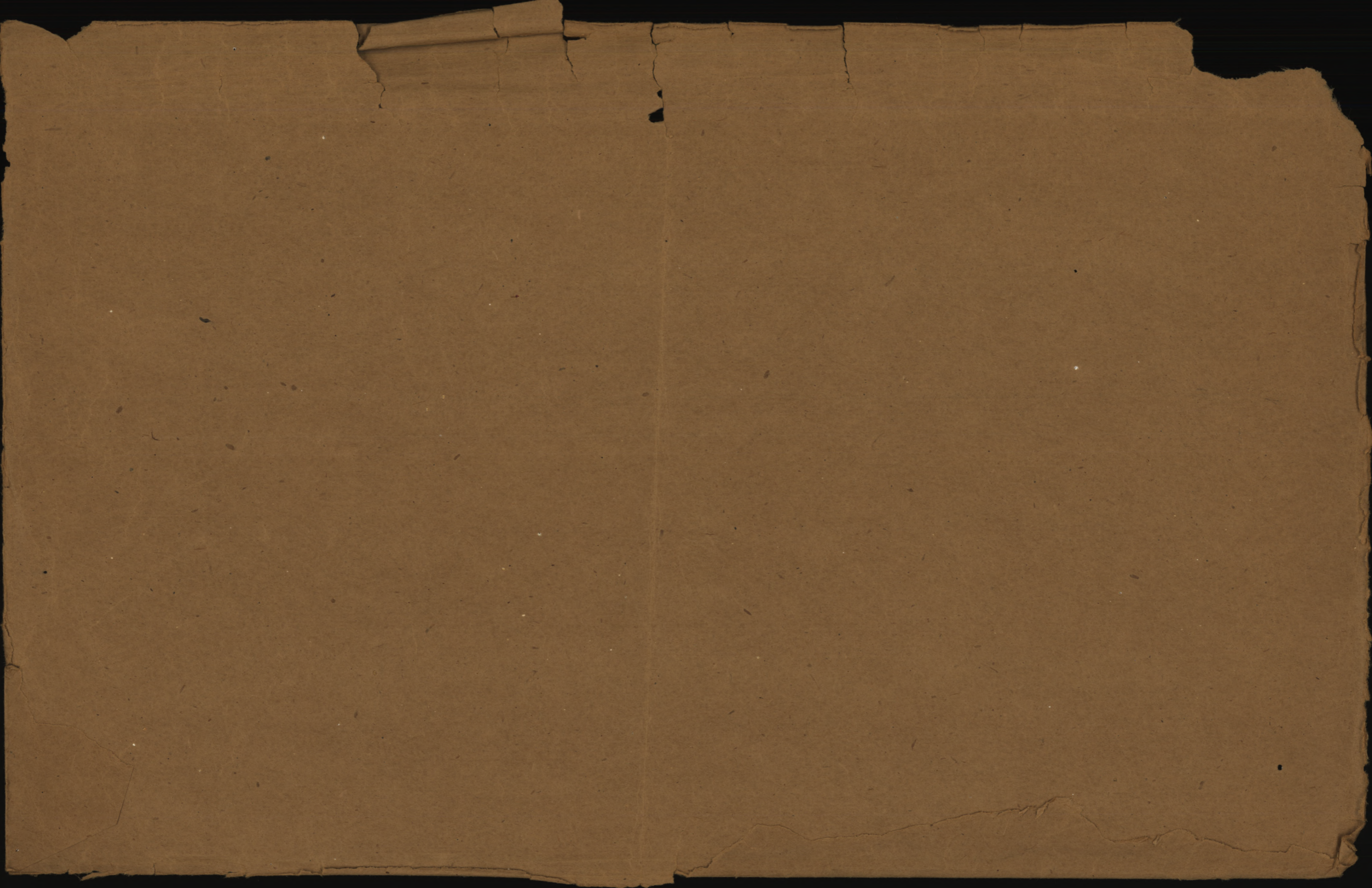

901323

I.D. number

No. d'identification

PATRIQUIN

Surname

Nom de famille

Clyde Aubrey

Given names

Prénoms

Died of wounds - 12-6-18

PERSONNEL RECORDS CENTRE
CENTRE DES DOCUMENTS DU
PERSONNEL

PERSONNEL RECORDS ENVELOPE
ENVELOPPE DES DOSSIERS DU PERSONNEL

Location

Lieu

7632

« CONTENTS CONFIDENTIAL »
« CONTENU CONFIDENTIEL »

SURNAME.

Patriguin, m. m. D.C.M.

CARD NO.



CHRISTIAN NAMES

Clyde Aubrey

L.G. 30206

L.G. 30879

FOLL.

REGL. No.

901323

RANK

Pte

UNIT

193^{rd.}

Bn.

FORMER CORPS

Camp at Aldershot (1 year)

NEXT OF KIN.

CHANGE OF ADDRESS

NAMES IN FULL

Patriguin John Donald

RELATIONSHIP TO SOLDIER

Father

ADDRESS

Great Village, N. S.

COUNTRY OF BIRTH

Canada Great Village, Col. Co. N. S.

DATE

Aug. 29th 1894

PLACE OF ATTESTATION

Truro, N. S.

DATE

Mar. 15th 1916

Sailed from Halifax Per

S.S. Olympic 12-10-16

MARRIED

SINGLE

Yes.

WIDOWER

TRADE OR CALLING

Clerk

RELIGION

Presbyterian

DESCRIPTION.

APPARENT AGE

21

YEARS

7

MONTHS

HEIGHT

5'

FEET

9 1/4

INCHES

CHEST MEASUREMENT

36

INCHES

EXPANSION

4

INCHES

COMPLEXION

Clear

EYES

Blue

HAIR

Brown

DISTINGUISHING MARKS

Not stated

MEDICAL EXAMINATION.

PLACE

Truro, N. S.

DATE

Mar. 15th 1916

Present address:

P. O. Box 171, Truro, N. S.

No 901323 RANK

Pte

NAME

Patriciana Clyde A.

T. O. S. 15-3-16

UNIT 193rd Battalion

(DO # 15-17-3-16)

M. D. 6

PAID FROM 1916	PAID TO 1916	SIG. OR REC'T	PROMOTIONS, TRANSFERS, DISCHARGES, ETC.	
			PARTICULARS	AUTHORITY
Mar 15	Mar 31	v		
Apr		v		
May		v		
June		v		
July		v		
Aug		n		
Sept		n		
Oct.		n.		
			forfeits 2 days pay for a.w.s. 29-6-16 to 30-6-16	220.167 July payroll.



Clyde Aubrey

Name PATRIQUIN Rank CplReg. No. 901323

Unit 25th BN.

John Donald Patriquin.

Next of Kin Canada - P.O. Great Village N.S.

Date 1918.	Movement	Place	Casualty	List No.	Notified N/K O.	W.O. List
12-6	DIED OF WOUNDS No 4 Can Fed amb	SW Back + feet	A242Q	306	31711	
<u>RL 25.P 2601</u>						

REGT'L. No. 901323

H. Q. FILE NO. 649

NAME

RANK AND CORPS

CABLE

NO.

DATE

NATURE OF CASUALTY

FOLLOWS

NO.

FOLLOWS

NO.	DATE	NATURE OF CASUALTY
N. O. N.		John Donald Patriquin "Father"
		Great Village, N. S.
Q308 ¹⁸⁻²	19-6-18	D. of W. #4 Fld. Amb. Dep. June 12 1918
Norfolk	9742	G. S. W. Back. ✓

LIST No.

HOSPITAL

DATE OF
ADMISSION

REMARKS

a103	#2 Gen. Navre	26-12-16	Measles
a110	4 Com. Dep.	5-1-17	" "
a116	Can. Base Dep.	12-1-17	" "

✓ *laude ulrey* (D.C.M., M.M.) 649-P-12373.
Patriquin C.A. Cpl., #901323-25th Bn. *D.C.M.*

not elig. for 14/15 Star.

Medals

John D. Patriquin, Esq., *M*

& Dec. (father)

Box 87, Great Village,

Col. Co., *U.S.*

P.&S. (father)

See above.

(Serial 800014)

Mem. Cross. (mother)

Mrs. J.D. Patrinquin,
Same address as above.

(Not married).

Dep. JUL 28 1920 (m.) C. 16359.

Scroll Desp. ~~JUL~~ 26 1921 Reqn. No. 2. 571064

Plague Desp. 22⁷/₂₂ Reqn. No. P42990

4674

W

A.D.
7111

B

X

Number... 201323 ... Rank... Cpl

Surname... PATRIQUIN

Christian Name... Clyde Aubrey

Units... 73rd Bu Coy Div Theatre of War... France

Date of Service... 6-12-16

Remarks...

Latest Address... Father, John A. Patriquin,

Box 87, Great Village

Roll No. Page 8800 Col. Co, N.S.

Port, ship, and date of arrival.....

Next of kin.....

Address on leave.....

Address on discharge.....

Transportation issued Yes No Date..... Character on discharge.....

Previous occupation..... Date and place of enlistment.....

Diagnosis..... Date of Medical Boards.....

Date.	Remarks

DESP. NOV 30 1903
 REGN. NOV 30 1903

*—Name will be given in full; surname first.

Surname **Patricquin** Christian Name or Names **C.A.** Reg. No. **901323**
 Rank **Pte** *cll.* Unit **73rd Bn** Co. **A.R.R.** Troop **(25)** Batty.
 Hospital _____ Date of Admission _____

2 Can Gen Havre 26-12-16

Transferred *4* **Can Depot** " *5.* / Hosp. **17**
H. C. J. Amb. Hosp. **12-6-18**

Hosp. _____

Hosp. _____

Diagnosis **Measles**

(1) Later Diagnosis (if changed) *S.W. Back, Sect.*
 (2) _____
 (3) _____

Additional Diagnosis: if more than one state present

Died of Wounds 12-6-18. R

DISPOSITION

Dis. C. B. Dep Havre. 12. 1. 17 ^{Date}

~~C.L. 4-1-17 A103~~
" 12. 1. 17 a110.
" 19. 1. 17 A116.
18-6-18 a/242.

REMARKS

A.M.D. 2 DEPT.
 Ch. of D.G.M.S. O.M.F.C. London.

EPITOME OF HOSPITAL TREATMENT.

Hospital

Adm.

1.

2.

3.

4.

5.

6.

7.

LTR

Rank

Cpl

Name

PATRIQUIN, Clyde Aubrey

Reg'l No.

R-122
8,401-50,000-21-10-16.
901323

Unit

193rd, Bn.

If in perm. Corps,
What Unit?

Married or Single

Single

Place and Date of Enlistment

Truro, March 15th, 1916.

Place of Birth

Great Village, Col
Co, N.S.

Name and Address, Next-of-Kin

John Donald Patriquin

P.O. Great Village, N.S. Canada.

Relationship

Father.

Assigned Pay Monthly \$

Payable to

Relationship

Separation Allowance \$

Payable to

Relationship

N/E. R.B. No *4370*
File R.L. *25-P-2601*
Category *DW.*

Discharge, Date and Place

Reason

Cpl

Character



Report.

Date.

From whom
received.

Record of promotions, reductions, transfers,
casualties, etc., during active service.
The authority to be quoted in each case.

Place.

Date.

REMARKS
Taken from Official Documents.

Arrived in England S.S. Olymple. 18/10 '16

5-12-16	193 rd Bn.	S.O.S. to 73 rd Bn.	Witley	5-12-16	Pt. II.D.O. 40.	<p style="color: red; text-align: center;">A.F.B. 103 CHECKED 14 DEC 1916</p> <p><i>file.</i></p>
13-12-16	7 th Bn.	Taken on strength	In the field	6-12-16	ATI DO 275	
4-1-17.	✓	Adm No 2 General Disp	Harse	26-12-16	bd. A 103. measles	
12-1-17	✓	trans not com. Depot	-	5-1-17	✓ 110 ✓	
19-1-17	✓	Dis Can Pass Depot	✓	12-1-17	CL=A 116	
7-2-17	✓	S.O.S. to 25 th Bn	field	24-2-17	PRO DO 24	
10-5-17	25 th Bn	T.O.S. from 73 rd Bn	"	25-2-17	" 26	
1-3-18	"	app. as cpl with pay	At	6-2-18	-22	
1-4-18	"	Prom. Corp	At	5-3-18	-33	

M/S

Report.		Record of promotions, reductions, transfers, casualties, etc., during active service. The authority to be quoted in each case.	Place.	Date.	REMARKS Taken from Official Documents.
Date.	From whom received.				
8.5.18	25 th	Mentioned in Despatches (Auth London Gazette No. 30448 d/-28.12.17)	Cpl Field		PT#0.52
18.6.18	NSR.	DIED OF WOUNDS		12.6.18	C.L.A.242 SW-Back, FEET
14.6.18	25 th Bn	Died of Wounds	cpl Field	12.6.18	PT# DO th 68
10.10.18	25 th Bn	Awarded the DISTINGUISHED CONDUCT MEDAL	cpl Field	AUTH: LG 30849 d/30-8-18	PT# DO 119

Fill in only.—Unit, Number, Rank and Name.

M. F. W. 54. (A. F. B. 103.

350M.—5-16

H. Q. 1772-39-920.

Casualty Form—Active Service.

193rd. BAT

Unit, Regiment or Corps

Regimental No. 901323 Rank C. E. F. Name Clyde Aubrey Patriquin
C. E. F.

Enlisted (a) 13/3/16 Terms of Service (a) war, 46 months Service reckons from (a) 13/3/16

Date of promotion to present rank } Date of appointment to lance rank } Numerical position on roll of N. C. Os. }

Extended Re-engaged Qualification (b)

CERTIFIED CORRECT.
 19 DEC. 1916
 CAN. RECORDS, LONDON.

Report	Record of promotions, reductions, transfers, casualties, etc., during active service, as reported on Army Form B. 213, Army Form A. 36, or in other official documents. The authority to be quoted in each case	Place	Date	Remarks taken from Army Form B. 213, Army Form A. 36, or other official documents
From whom received				
<i>Embarked Canada</i>		<i>Hull</i>	<i>12-10-16</i>	
<i>Disembarked England</i>		<i>Liverpool</i>	<i>18-10-16</i>	
<i>Obtained</i>	<i>Proceeded on service overseas with 7th Bn Can Inf</i>	<i>Witley</i>	<i>5.12.16</i>	<i>Part # 400</i> <i>H. K. Ruwald</i> CAPTAIN
<i>6.12.16</i>	Can. Base Depot	HAVRE	<i>6.12.16</i>	ADJUTANT 193d Bn. (CANADIAN INF.) <i>W. H. P. J. Gidens 295 d/13.12.16</i>
<i>26-12-16</i>	<i>73rd Bn.</i>	<i>Arrived in France for 73rd. Can. Bn. Left. for Unit</i>		
<i>26-12-16</i>	<i>B. B. D.</i>	<i>Sick</i>	<i>26-12-16</i>	<i>M. R.</i>
<i>5-1-17</i>	<i>2 Gen. Hosp.</i>	<i>Measles (M)</i>	<i>26-12-16</i>	<i>W 3034/147</i>
<i>5-1-17</i>	<i>4 Gen. Hosp.</i>	<i>Measles</i>	<i>5-1-17</i>	<i>W 3034/153</i>
<i>12-1-17</i>	<i>do</i>	<i>do</i>	<i>5-1-17</i>	<i>W 3034/157</i>
<i>13-1-17</i>	<i>B. B. D.</i>	<i>Class "A"</i>	<i>12-1-17</i>	<i>W 3034/164</i>
	<i>Trans To 25th Batta</i>	<i>Field.</i>	<i>13-1-17</i>	<i>M. R.</i>
	<i>Taken on strength 25 Bn</i>		<i>24-2-17</i>	<i>47317</i>
<i>5-3-17</i>	<i>Arrived 25th Can Bn</i>		<i>25-2-17</i>	<i>ora 1192/7785/26117 1521-390 PRO rd #24</i>
<i>6-3-17</i>	<i>Left join 25th Bn</i>		<i>5-3-17</i>	<i>74 II O. 26-10-3-17</i>
<i>10-3-17</i>	<i>Joined</i>		<i>8-3-17</i>	<i>7th Row</i>
			<i>8-3-17</i>	<i>B. 213-DC 8-280 d/19/3/17</i>

(a) In the case of a man who has re-engaged for, or enlisted into Section D. Army Reserve, particulars of such re-engagement or enlistment will be entered.
 (b) e.g. Signaller, Shoeing Smith, etc., etc., also special qualifications in technical Corps duties.

Report		Record of promotions, reductions, transfers, casualties, etc., during active service; as reported on Army Form B. 213, Army Form A. 36, or in other official documents. The authority to be quoted in each case	Place	Date	Remarks taken from Army Form B. 213, Army Form A. 36, or other official documents
Date	From whom received				
15/12/07	2572	Granted 14 days leave & W.R.		14/12/17	B213. Pt # 0-143-1917
5/1/68	do	Rejoined from leave	Field	31/12/17	B213
16/2/08	do	App'd. Adj. Corp. with pay vice Cpl H. O'Brien (Wounded)		4/2/18	B213
23/3/18	2572	Promoted Corp., vice Cpl H. O'Brien, (Invalided)	Field	5/3/18	B213 Pt # 0-22-1918 Pt # 0-33-1918
29/3/18	London Gazette	Awarded the Military Medal			No 30606 Pt # 0-52-1918
12/6/18	4 th Can F. Amb	Chief of Wounds (recum in action) SW; Back sheet. Grave Locatin Q. 31. D. 3. 8) Sheet 51 (b.)	H. C. F. A. W. Logan	12/6/18	Telegram Adq File K# 17/1180 Pt # 0-68-1918 Major for Lt.-Col., A.A.G.
					Canadian Section G.H.Q. 3rd Echelon B.E.F.

Original
ORIGINAL 901323

MEDICAL HISTORY SHEET.

Surname Patricinio Christian Name Llyde Aubrey

Examined { on 15th day of March 1916 Approved by Ed MacLean
 at Ins. N.S.

Birthplace { City or Town Great Village Rank Capt. M.O.
 County Wilcheta N.S.

Apparent age 21. 7 mos
 Trade or occupation Abk. M.O.
 Height 5 Feet 9 1/4 Inches. M.O.
 Weight 157. Lbs. M.O.
 Chest measurement { Minimum 32 inches. M.O.
 Maximum expansion 4 inches. M.O.
 Physical development grad M.O.
 Small-Pox Marks none M.O.

Vaccination Marks { A r m. Right. Left.
 Number 00

When Vaccinated last never 6-7-16 good Ed MacLean M.O.
 (a) Marks indicating congenital peculiarities or M.O.
 previous disease none M.O.

(b) Slight defects but not sufficient to cause rejection
none

Date.	Result.	ANTI-TYPHOID INOCULATIONS, ETC.	M.O.
<u>14-4-16</u>	<u>good</u>	<u>Ed MacLean</u>	M.O.
<u>9-5-16</u>	<u>grad</u>	<u>J.D. Cornell Capt</u>	M.O.
<u>24-10-16</u>	<u>grad</u>		M.O.

Enlisted on 15th day of March 1916 at Ins. N.S.

	CORPS.	REG'L NUMBER.	HABITS.	DATE.
Joined on enlistment	<u>193rd Pen. C. EF.</u>	<u>901323</u>		<u>March 15, 1916.</u>
Transferred to	<u>73rd Pen. Co 2^d</u>	<u>901323</u>		<u>5-12-1916.</u>

EXAMINED OR DISCHARGED BY A MEDICAL BOARD.

STATION.	DATE.	DISEASE.	RESULT.

N. B.—This sheet to be disposed of in accordance with instructions in the Regulations for Army Medical Service, on the man becoming non-effective; the date and cause being stated on next page.

FORM OF WILL.

79

I, Blyde Aubrey Patruquin (Name in full)
Regimental Number 901323 serving in 193rd Bn
of the Canadian Expeditionary Force, do hereby revoke all former Wills
by me made and declare this to be my last Will.

I bequeath all my real estate unto

Mr. John D. Patruquin
Great Village, Col. Co.
N.S. Canada } Name & Address
of person or
persons to whom
it is to go.

absolutely, and my personal estate I bequeath to

Mr. John D. Patruquin
Great Village, Col. Co.
N.S. Canada } Name & Address
of person or
persons to receive
personal estate*
(see note).

In Witness whereof I have hereunto set my hand
this 30th day of November A.D. 1916.

Blyde A. Patruquin Signature.

* N.B.—Personal estate includes pay, effects, money in bank, insurance policy, in fact
everything except real estate.

Signed and acknowledged by the Testator as and for his last Will in
the presence of us both present at the same time, who in his presence, at
his request, and in the presence of each other have hereunto subscribed
our names as Witnesses.

ESTATES BRANCH

JUL 22 1918

MILITIA DEPT.

Name of Witness Wm. Fletcher
Address of Witness Dunstable, Beds, England
Occupation of Witness Professor of Music
Name of Witness J. F. McKay
Address of Witness Truro N.S. Can.
Occupation of Witness Clerk

The original will was
47
forwarded to Ottawa
(8)

WILLIAM DELL
ESTATES BRANCH

LOAN OFFICE

MILITIA AND DEFENCE
 ASSIGNED PAY
 OVERSEAS CONTINGENTS

To Whom

Address

Mr J. D. Patriquin
Great Village
N.S.

By Whom Assigned

Regtl. No.

Rank

Corps

Patriquin C.A.
901323
Pte
193 Battn.

Rate

*20⁰⁰**OCT 1, 1916*

PAYMENTS

Month	Year	Cheque No.	Amt.	REMARKS
Aug.	1914			
Sept.				
Oct.				
Nov.				
Dec.				
Jan.	1915			
Feb.				
March				
April				
May				
June				
July				
Aug.				
Sept.				
Oct.				
Nov.				
Dec.				
Jan.	1916			
Feb.				
March				

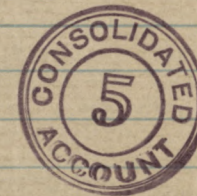

10/11
5
60
24
—
30

15

MILITIA AND DEFENCE
ASSIGNED PAY
 OVERSEAS CONTINGENTS

M. F. W. 12a.
 50m.-6-16.
 1772-39-819.

Sheet No. 4

L. L. Job 4503. -Req. 6332.

J. D. Patriquin

PAYMENTS.

Name of Soldier

Patriquin J. D.
193 Batm
Pte

901323

193 Batm

20⁰⁰

Remarks.

OCT 1 1916

Month.	Year	Cheque No.	Amt.
April	1916		
May			
June			
July			
Aug.			
Sept.			
Oct.		Z 22976	20
Nov.		B 29985	20
Dec.		S 34564	20
Jan.	1917	Q 39227	20
Feb.		Q 45866	20
March		G 52558	20
April		E 4293	20
May		C 11108	20
June		D 17022	20
July		E 24777	20
Aug.		J 31910	20
Sept.		U 37664	20
Oct.		RP 44374	20
Nov.		R 51345	20
Dec.		S 61446	20
Jan.	1918		
Feb.			300
March			
April			
May			
June			
July			

20 60
 20 L
 20 K
 B.
 6

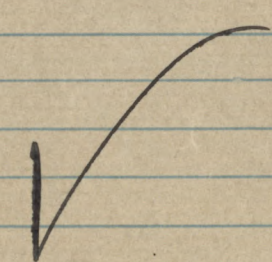

803

~~803~~

MILITIA AND DEFENCE
ASSIGNED PAY
 OVERSEAS CONTINGENTS

Sheet No. 2 (Contd.)

PAYMENTS.

Name of Soldier _____

Month.	Year.	Cheque No.	Amt.	Remarks.
Aug.	1918			
Sept.				
Oct.				
Nov.				
Dec.				
Jan.	1919			
Feb.				
March				
April				
May				
June				
July				
Aug.				
Sept.				
Oct.				
Nov.				
Dec.				
Jan.	1920			
Feb.				
March				
April				
May				
June				
July				
Aug.				
Sept.				
Oct.				
Nov.				

awarded the Military Medal: London Gazette 30448 - 0.0.18
 25th Dec 1914. 10.10.18 awarded the D. C. M.
 29/1/18

ASSIGNED PAY	-ENGLAND or * CANADA.	SEPARATION ALLOWANCE	ENGLAND or * CANADA.	NAME: <i>PATRIQUIN Clyde Aubrey</i>				
EFFECTIVE DATE:-	<i>Oct 11 1916</i>	EFFECTIVE DATE:-		NUMBER:- <i>901323</i>				
AMOUNT:-	<i>20.00</i>	AMOUNT:-		PARTICULARS OF RANK OR APPOINTMENT				
NAME, ADDRESS, RELATIONSHIP & AUTHORITY { WHEN PAYEE OF A.P. IS THE SAME AS PAYEE OF S.A. THE WORD "SAME" ONLY TO BE WRITTEN IN THIS SPACE.				AUTHORITY	DATE EFFECTIVE	RANK OR APPOINTMENT		
				<i>B.D. 22</i>	<i>1/3/18</i>	<i>6/2/18</i>	<i>a/cpl</i>	
<i>Mrs J D Patrequin Great Village N.S. (Mother)</i>				<i>B.D. 33</i>	<i>1/4/18</i>	<i>5/3/18</i>	<i>Cpl</i>	
				UNIT AND TRANSFERS				
<i>Dead of Wounds 12.6.18 ✓ C.L.A. 242.18.6.18.</i>				ORIGINAL UNIT:- <i>193rd Bn</i>				
				DATE ACCOUNT FIRST OPENED:- <i>1/11/16</i>				
EXTRACTS FROM ACTIVE SERVICE PAY-BOOKS { UPON CLEARANCE OF VOUCHERS, ENTRIES WILL BE CANCELLED BY INSERTION OF DATE CHARGED IN RED INK				AUTHORITY	DATE EFFECTIVE	DATE LEDGER SHEET T'S'D	UNIT TRANSFERRED TO	
							<i>25th Bn</i>	
				<i>1/4/18</i>	<i>13/4/18</i>	<i>P.P. E.</i>	<i>Barrow</i>	
				DAILY RATES OF PAY AND ALLOWANCES				
				AUTHORITY	PAY	F.A.	P.F.A.	SUBSCE ALL'CE
					<i>1 10</i>	<i>10</i>		

PARTICULARS OF RENDERING NON-EFFECTIVE:-											
MONTH	PARTICULARS	CR. 1	CR. 2	PARTICULARS	DR. 1	DR. 2	DR. 3	DR. 4	BALANCE	DEFERRED	SEPARATION
<i>1918</i>	<i>Mar Bal Forwarded</i>								<i>12 89</i>		
	<i>Apr Cpls P</i>	<i>36</i>		<i>a P</i>				<i>20</i>			
				<i>Apr 11 - 16/4 - 25B</i>	<i>5 35</i>						
				<i>" 141 30/4</i>	<i>5 35</i>				<i>18 19</i>		
		<i>36</i>			<i>10 70</i>			<i>20</i>			
<i>MAY 1918</i>	<i>Cpls Pay</i>	<i>37 20</i>		<i>a P</i>				<i>20</i>			
				<i>Apr 217 16/5</i>	<i>5 35</i>						
				<i>" 284 30/5</i>	<i>5 35</i>				<i>24 69</i>		
		<i>37 20</i>			<i>10 70</i>			<i>20</i>			
<i>June</i>		<i>36</i>		<i>a P</i>				<i>20</i>	<i>40 69</i>		
		<i>36</i>						<i>20</i>			
<i>Nov.</i>				<i>Bal trans to Ottawa</i>	<i>40 69</i>				<i>0</i>		
					<i>40 69</i>						

bAP \$400.00 checked with 67X
 and found correct
 Statement Rend 12/10/18
 b/bal 40 69

901323 *apfc*
Sto Patriquin L.A.

DATE	PAY		FIELD ALLOWANCE		WORKING OR SPECIAL PAY		ASSIGNED PAY CREDITS	OTHER CREDITS	TOTAL CREDITS	ACQUITTANCE ROLLS				CASH PAYMENTS				ASSIGNED PAY	OTHER CHARGES	TOTAL DEBITS	BALANCE		PAY WITHHELD OR DEFERRED	PAY AVAILABLE FOR ISSUE	REMARKS						
	NO. OF DAYS	RATE	AMOUNT		NO. OF DAYS	RATE				AMOUNT		1	2	3	4	1	2				3	4				CREDIT	DEBIT				
			\$	C.						\$	C.																	No.	DATE	No.	DATE
			300	30				14	10	314	40							21	74	15	40	25	28	180			242	42	71	98	
Aug	31	1 st	34	10				34	10	299	13/6							2	68					20		22	68	83	40		
Sept	30		33					33		567	27/7	670	13/8					2	68		2	68			20		34	29	82	11	
								33		477	13/7	542	30/9					2	68		2	68			20						
								33		477	13/7	740	27/9												20						
								33		477	13/7	740	27/9												20						
								33		477	13/7	740	27/9												20						
								33		477	13/7	740	27/9												20						
								33		477	13/7	740	27/9												20						
								33		477	13/7	740	27/9												20						
								33		477	13/7	740	27/9												20						
								33		477	13/7	740	27/9												20						
								33		477	13/7	740	27/9												20						
								33		477	13/7	740	27/9												20						
								33		477	13/7	740	27/9												20						
								33		477	13/7	740	27/9												20						
								33		477	13/7	740	27/9												20						
								33		477	13/7	740	27/9												20						
								33		477	13/7	740	27/9												20						
								33		477	13/7	740	27/9												20						
								33		477	13/7	740	27/9												20						
								33		477	13/7	740	27/9												20						
								33		477	13/7	740	27/9												20						
								33		477	13/7	740	27/9												20						
								33		477	13/7	740	27/9												20						
								33		477	13/7	740	27/9												20						
								33		477	13/7	740	27/9												20						
								33		477	13/7	740	27/9												20						
								33		477	13/7	740	27/9												20						
								33		477	13/7	740	27/9												20						
								33		477	13/7	740	27/9												20						
								33		477	13/7	740	27/9												20						
								33		477	13/7	740	27/9												20						
								33		477	13/7	740	27/9												20						
								33		477	13/7	740	27/9												20						
								33		477	13/7	740	27/9												20						
								33		477	13/7	740	27/9												20						
								33		477	13/7	740	27/9												20						
								33		477	13/7	740	27/9												20						
								33		477	13/7	740	27/9												20						
								33		477	13/7	740	27/9												20						
								33		477	13/7	740	27/9												20						
								33		477	13/7	740	27/9												20						
								33		477	13/7	740	27/9												20						
								33		477	13/7	740	27/9												20						
								33		477	13/7	740	27/9												20						
								33		477	13/7	740	27/9												20						
								33		477	13/7	740	27/9												20						
								33		477	13/7	740	27/9												20						
								33		477	13/7	740	27/9												20						
								33		477	13/7	740	27/9												20						
								33		477	13/7	740	27/9												20						
								33		477	13/7	740	27/9												20						
								33		477	13/7	740	27/9												20						
								33		477	13/7	740	27/9												20						
								33		477	13/7	740	27/9												20						
								33		477	13/7	740	27/9												20						
								33		477	13/7	740	27/9												20						
								33		477	13/7	740	27/9												20						
								33		477	13/7	740	27/9												20						
								33		477	13/7	740	27/9												20						
					</																										

Date of Enlistment

MILITIA AND DEFENCE

Date of Assignment

Separation and Assigned Pay Branch

Oct 1/16

OVERSEAS CONTINGENTS

RATE OF SEPARATION ALLOWANCE

--	--	--	--

RATE OF ASSIGNMENT

<i>20</i>			
-----------	--	--	--

PARTICULARS OF SEPARATION ALLOWANCE

No. *901323*
 Rank *Pte* Promoted *Pl. on Cpt.* Reverted Discharge
 Soldier's Name *L. A. Patiquier*
 Battalion *193 Bn.*
 Beneficiary
 Relationship
 Address

PARTICULARS OF ASSIGNMENT

Name *Mrs J. D. Patiquier*
 Address *Great Village*
 Change of Address *MS*
 1
 2
 3
 4

Date	Cheque No.	Amount S/A	Amount A/P	Total	REMARKS
<i>1917</i>					
<i>Dec 31</i>			<i>300</i>	<i>300 =</i>	
<i>Jan 18</i>	<i>I 64458</i>		<i>20</i>	<i>20 -</i>	
<i>Feb 18</i>	<i>J 73770</i>		<i>20</i>	<i>20</i>	
<i>Mar 18</i>	<i>P 95001</i>		<i>20</i>	<i>20</i>	
<i>Apr 18</i>	<i>P 10642</i>		<i>20</i>	<i>20</i>	
<i>May 18</i>	<i>W 13457</i>		<i>20</i>	<i>20</i>	
<i>June 18</i>	<i>O 26383</i>		<i>20</i>	<i>20</i>	
			<i>420</i>	<i>420</i>	

14252 C-5

*C. F. T. \$420 to 30 June 18
Acct. closed 30 " 18*

Pensions Notified Date...	<i>29 June 18</i>
Killed in Action	
Died of Wounds	Date <i>1 June 18</i>
Missing	
C. L. <i>21/4/18</i>	Clerk <i>J. Leclair</i>
Date Noted	<i>29 June 1918</i>

OK

M. F. W. 128
400M.-6-17-1772-33-1141
L. L. 22220-M. & D. 7993.

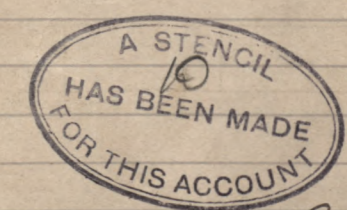

MRO 2^B Run 29/6/18 LB

Date of Enlistment

MILITIA AND DEFENCE

Date of Assignment

Separation and Assigned Pay Branch

OVERSEAS CONTINGENTS

RATE OF SEPARATION ALLOWANCE

--	--	--	--

RATE OF ASSIGNMENT

--	--	--	--

PARTICULARS OF SEPARATION ALLOWANCE

PARTICULARS OF ASSIGNMENT

No.

Name

Rank

Promoted

Reverted

Discharge

Address

Soldier's Name

Change of Address

Battalion

1

Beneficiary

2

Relationship

3

Address

4

Date

Cheque No.

Amount S/A

Amount A/P

Total

REMARKS

M. F. W. 128
 400M-6-17-1772-39-1141
 L. L. 22320-M. & D. 1983.