

ATTESTATION PAPER.

No. 71860

Folio.

CANADIAN OVER-SEAS EXPEDITIONARY FORCE.

QUESTIONS TO BE PUT BEFORE ATTESTATION.

(ANSWERS).

- 1. What is your name?..... *Thomas Patterson*
 - 2. In what Town, Township or Parish, and in what Country were you born?..... *Dundee, Scotland*
 - 3. What is the name of your next-of-kin?..... *Mary Jane Patterson*
 - 4. What is the address of your next-of-kin?..... *632 Buelwegare Hwy*
 - 5. What is the date of your birth?..... *Aug - 1 - 1873*
 - 6. What is your Trade or Calling?..... *Cab Inspector*
 - 7. Are you married?..... *yes*
 - 8. Are you willing to be vaccinated or re-vaccinated?..... *yes*
 - 9. Do you now belong to the Active Militia?..... *yes*
 - 10. Have you ever served in any Military Force?..... *12 yrs Gordon Highlanders*
If so, state particulars of former Service.
 - 11. Do you understand the nature and terms of your engagement?..... *yes*
 - 12. Are you willing to be attested to serve in the CANADIAN OVER-SEAS EXPEDITIONARY FORCE?..... *yes*
- T. Patterson* (Signature of Man).
E. Cay (Signature of Witness).

DECLARATION TO BE MADE BY MAN ON ATTESTATION.

I, *T. Patterson*, do solemnly declare that the above answers made by me to the above questions are true, and that I am willing to fulfil the engagements by me now made, and I hereby engage and agree to serve in the Canadian Over-Seas Expeditionary Force, and to be attached to any arm of the service therein, for the term of one year, or during the war now existing between Great Britain and Germany should that war last longer than one year, and for six months after the termination of that war provided His Majesty should so long require my services, or until legally discharged.

T. Patterson (Signature of Recruit)
E. Cay (Signature of Witness)

Date *Oct 24* 1914.

OATH TO BE TAKEN BY MAN ON ATTESTATION.

I, *T. Patterson*, do make Oath, that I will be faithful and bear true Allegiance to His Majesty King George the Fifth, His Heirs and Successors, and that I will as in duty bound honestly and faithfully defend His Majesty, His Heirs and Successors, in Person, Crown and Dignity, against all enemies, and will observe and obey all orders of His Majesty, His Heirs and Successors, and of all the Generals and Officers set over me. So help me God.

T. Patterson (Signature of Recruit)

Date *Oct 24* 1914. *E. Cay* (Signature of Witness)

CERTIFICATE OF MAGISTRATE.

The Recruit above-named was cautioned by me that if he made any false answer to any of the above questions he would be liable to be punished as provided in the Army Act. The above questions were then read to the Recruit in my presence.

I have taken care that he understands each question, and that his answer to each question has been duly entered as replied to, and the said Recruit has made and signed the declaration and taken the oath before me, at *Winnipeg* this *24* day of *Oct* 1914.

J. D. Dean (Signature of Justice)

I certify that the above is a true copy of the Attestation of the above-named Recruit.

M. M. M. M. (Approving Officer)

REGT. COL.
COMMANDING, 27th BATTN.
CAN. EXPD'TY. FORCE

Description of Thomas Patterson on Enlistment.

Apparent Age 41 years months.
 (To be determined according to the instructions given in the Regulations for Army Medical Services.)

Height 5 ft. 9 3/4 ins.

Chest measurement { Girth when fully expanded 42 1/2 ins.
 Range of expansion 2 1/2 ins.

Complexion Fair

Eyes Hazel

Hair Dark brown

Religious denominations { Church of England Yes
 Presbyterian —
 Wesleyan —
 Baptist or Congregationalist —
 Other Protestants —
 (Denomination to be stated.)
 Roman Catholic —
 Jewish —

Distinctive marks, and marks indicating congenital peculiarities or previous disease.

(Should the Medical Officer be of opinion that the recruit has served before, he will, unless the man acknowledges to any previous service, attach a slip to that effect, for the information of the Approving Officer).

Highland gait Left forearm

Vaccination marks

3 Right Arms.

CERTIFICATE OF MEDICAL EXAMINATION.

I have examined the above-named Recruit and find that he does not present any of the causes of rejection specified in the Regulations for Army Medical Services.

He can see at the required distance with either eye; his heart and lungs are healthy; he has the free use of his joints and limbs, and he declares that he is not subject to fits of any description.

I consider him* Fit for the Canadian Over-Sea Expeditionary Force.

Date Oct 24 1914.

Place Wpg

Fred A. Young
 Capt Amc.
 Medical Officer.

*Insert here "fit" or "unfit."

NOTE.—Should the Medical Officer consider the Recruit unfit, he will fill in the foregoing Certificate only in the case of those who have been attested, and will briefly state below the cause of unfitness:—

.....

.....

.....

.....

CERTIFICATE OF OFFICER COMMANDING UNIT.

Thomas Patterson having been finally approved and inspected by me this day, and his Name, Age, Date of Attestation, and every prescribed particular having been recorded, I certify that I am satisfied with the correctness of this Attestation.

DMcLean Lt Col (Signature of Officer)

Date Oct 24 1914.



REGIMENTAL DOCUMENTS



NAME

Patterson Thomas

REGT. NO.

71860

UNIT

H. Q. FILE NO.

CONTENTS

DATE RECEIVED

TO WHOM FORWARDED

DATE FORWARDED

M. F. W. 2505 REFERENCE

NON-EFFECTIVE BY

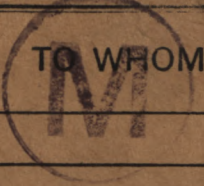

7524



ATTESTATION PAPER (M.F.W. 23, 133, or 51)

CASUALTY FORM (M.F.W. 54 or A.F.B. 103)

TRAINING HISTORY SHEET (M.F.W. 113)

FIELD CONDUCT SHEET (M.F.W. 178 or A.F.B. 122)

REGT. CONDUCT SHEET (M.B.W. 263 or A.F.B. 120)

COMPANY CONDUCT SHEET (M.F.B. 263A or A.F.B. 121)

MEDICAL HISTORY SHEET (M.F.B. 313 or A.F.B. 178)

DENTAL HISTORY SHEET (M.F.B. 465)

MEDICAL REPORT (M.F.B. 227 or A.F.B. 179)

MEDICAL EXAMINATION (M.F.W. 129)

TRANSFER CLOTHING STATEMENT (M.F.W. 97 or D.O.S. 2)

PROCEEDINGS, COURT OF INQUIRY (M.F.B. 303 or A.F.A. 2)

DECLARATION, COURT OF INQUIRY (M.F.B. 259 or A.F.B. 115)

LAST PAY CERTIFICATE (M.F.W. 44)

PROCEEDINGS ON DISCHARGE (M.F.W. 218 or A.F.B. 268)

PARTICULARS OF CHARACTER (A.F.W. 3226)

COPY OF PARCHMENT DISCHARGE CERTIFICATE (M.F.W. 39A)

7/1/72

DEATH

Category

DISCHARGE

Category

DESERTION

Handwritten notes:
1. *copy*
2. *copy*
3. *copy*
4. *copy*
5. *copy*
6. *copy*
7. *copy*
8. *copy*
9. *copy*
10. *copy*
11. *copy*
12. *copy*
13. *copy*
14. *copy*
15. *copy*
16. *copy*
17. *copy*
18. *copy*
19. *copy*
20. *copy*
21. *copy*
22. *copy*
23. *copy*
24. *copy*
25. *copy*
26. *copy*
27. *copy*
28. *copy*
29. *copy*
30. *copy*
31. *copy*
32. *copy*
33. *copy*
34. *copy*
35. *copy*
36. *copy*
37. *copy*
38. *copy*
39. *copy*
40. *copy*
41. *copy*
42. *copy*
43. *copy*
44. *copy*
45. *copy*
46. *copy*
47. *copy*
48. *copy*
49. *copy*
50. *copy*
51. *copy*
52. *copy*
53. *copy*
54. *copy*
55. *copy*
56. *copy*
57. *copy*
58. *copy*
59. *copy*
60. *copy*
61. *copy*
62. *copy*
63. *copy*
64. *copy*
65. *copy*
66. *copy*
67. *copy*
68. *copy*
69. *copy*
70. *copy*
71. *copy*
72. *copy*
73. *copy*
74. *copy*
75. *copy*
76. *copy*
77. *copy*
78. *copy*
79. *copy*
80. *copy*
81. *copy*
82. *copy*
83. *copy*
84. *copy*
85. *copy*
86. *copy*
87. *copy*
88. *copy*
89. *copy*
90. *copy*
91. *copy*
92. *copy*
93. *copy*
94. *copy*
95. *copy*
96. *copy*
97. *copy*
98. *copy*
99. *copy*
100. *copy*

MZ



No. ~~845~~
71860

RANK *Col. Sgt.*

NAME *Patterson, J.*

T. O. S.

UNIT *27th Bn.*

M. D. 10.

PAID FROM	PAID TO	SIG. OR REC'T	PROMOTIONS, TRANSFERS, DISCHARGES, ETC.	
			PARTICULARS	AUTHORITY
<i>1914</i> <i>Nov. 9.</i>	<i>1914</i> <i>Nov. 30.</i>	<i>J</i>	<i>Conf'd. Col. Sgt. 1/11/14</i>	<i>D.O. #16, 18/11/14.</i>
<i>1915</i> <i>Jan.</i>	<i>1915</i> <i>Feb.</i>	<i>J</i>	<i>To be C. Sgt. Major 9/2/15.</i>	<i>D.O. #33 of 9/2/15.</i>
<i>Mar.</i>	<i>Apr.</i>	<i>J</i>		
<i>May</i>		<i>J</i>		
		<i>J</i>		

UNIT SAILED
MAY 17 1915



Name PATTERSON Rank C.S.M.
 Thomas

Reg. No. 71860

Unit 27th. Battalion.

RF 25-9-228

Next of Kin Canada.

Date	Movement	Place	Casualty	List No.	Notified N/K O.	W.O. List
1916.						
24-11.	No. 6. C. F.	Inc. Wd. Head. Sp. Wrist. Acc.			A401.	
29-11.	To duty.		do		A401.	
1917						
3-5	Reported From Base				A519/M4533/17-5	
	KILLED IN ACTION.					

(649-P.6530)

CARD NO.

D

SURNAME.

Patterson

CHRISTIAN NAMES

Thomas.

FOLL.

REGL. NO.

71860

RANK

Col. Serjt.

UNIT

27th.

Bn.

FORMER CORPS

Imp. Forces.

NEXT OF KIN.

CHANGE OF ADDRESS

NAMES IN FULL

Patterson, Mary Jane

RELATIONSHIP TO SOLDIER

Not stated

AD

104 Bertrand Street,
Norwood, Man.

authd 27/10/19

COUNTRY OF BIRTH

Scotland, Dundee.

DATE

Aug. 1st. 1873

PLACE OF ATTESTATION

Winnipeg, Man.

DATE

Oct. 24. 1914.

o/s. 17/5/10⁸⁴/₁₃

Sailed from Quebec per. S.S. "Carpathia," 17-5-15.

MARRIED

yes.

SINGLE

WIDOWER

TRADE OR CALLING

Car Inspector

RELIGION

Church of England

DESCRIPTION.

APPARENT AGE

41

YEARS

MONTHS

HEIGHT

5

FEET

9 $\frac{3}{4}$

INCHES

CHEST MEASUREMENT

40

INCHES

EXPANSION

2 $\frac{1}{2}$

INCHES

COMPLEXION

Fair

EYES

Hazel

HAIR

Auburn

DISTINGUISHING MARKS

Highland Girl left forearm.

Vacc. 3 marks

Right arm

MEDICAL EXAMINATION.

PLACE

Winnipeg, Man.

DATE

Oct. 23rd 1914.

Present Address. Not stated

(D.C.M.)

649-P-6530

W.A.D.

Patterson, Thomas No. 71860

³ / Sgt. 27th. Bn.

D.C.M. Bar

Elig. for star c/s/m. 27th. Bn.

Medals and Dec.

Widow

Mrs. Mary J. Patterson,
104 Bertrand St.,
Norwood, Man.

Scroll Desg. APR 6 - 1921 Reqn. No. 2. 33460

Plaque Desg. DEC 20 1921 Reqn. No. PA 304

P. & S.

Widow

Same as above.

(Serial no. 796418.)
Memorial Cross

Widow

" " " 24153

Memorial Cross

Mother

~~Mrs. T. Patterson,
392 McGee St.,
Winnipeg, Man.~~

*Mrs. J. Duncan
74 Nethergate
Glenzie
Scotland*

Desp SEP 23 1920 (W) C 24056
Desp SEP 23 1920 (M) C 24141

m.f.

W/M

647

Number... 71860

Surname... PATTERSON

Rank... W. O. Class. II.

Christian Name... Thomas

Units... 27th Bu Band Inf Theatre of War France

Date of Service... 18-9-15

Remarks... Widowed

Latest Address... Mrs. Mary J. Patterson
104 - Bertrand St
Norwood Mass.

Roll No. B

Page 9318

Remarks

Date

~~5~~

X

D

Rank

Regtl. No.

Fyle Depot

M. or S.

Age

Religion

Ref. H.Q.

2556

DESP NOV 23 1921
REGN. NO. 61172

Date

Character on discharge

Date and place of enlistment

Date of Medical Boards

Remarks

Pt. 2 Order No.

NAME

Patterson

RANK AND CORPS

C. S. M. 24th Bn.

CABLE

REG'T L NO

H. Q. FILE NO. 649-

FOLLOWS

No.

FOLLOWS

No.

DATE

NATURE OF CASUALTY

C

M 4563

15-5-17

Killed in action May 3rd 1917

A. F. B.

2090a

Killed in action 3/5/17 in the field

Rosen

12-5-17

Drance

Rec. 20-7-17.

LIST No	HOSPITAL	DATE OF ADMISSION	REMARKS
2401	No 6 Can. Yld. Amb.	24-11-16	Inc. Wd. Head Sp Wrist acc.
2401	" " " " "	29-11-16	" " " " " to duty. Killed in action
2579	Rept. from Base	3-5-14	

71

Surname

Christian Name or Names

Reg. No.

Patterson

T.

71860

Rank

Unit

Co.

Troop

Batty.

C.S.M.

27th Bn.

Hospital

Date of Admission

6 C.F.Amb

24-11-16

Transferred

Hosp.

Hosp.

Hosp.

Hosp.

Diagnosis

Incised Wd.Head Acc Spr Wrist

(1)

Later Diagnosis (if changed)

(2)

(3)

Additional Diagnosis: if more than one state present

Killed in Action. 2.5.17. A.P.

DISPOSITION

Date

Duty 29-11-16

CC. 23-12-16 A401

REMARKS

16.5.14. A. 519

A.M.D. 2 DEPT.
Beh. of D.G.M.S. O.M.F.C. London.

7

EPITOME OF HOSPITAL TREATMENT.

Hospital

Adm.

1.

2.

3.

4.

5.

6.

7.

MILITARY HISTORY SHEET.

1. Service at Home and Abroad (including former service of re-enlisted men, when allowed to reckon towards G. C. Pay or Pension).

COUNTRY	FROM	TO	YEARS	DAYS
Home + Abroad	22 nd October 1890	26 th December 1902	12	58

N.B.—The Country only to be shown—it is not necessary to show separately the service in the different stations of the same Country. England, Scotland and Ireland to be shown under the general term "Home."

For mode of computing Service abroad, see King's Regulations.

		Initials of Officer making the entry.
2. Whether educated at (Applies only to Boys) * Name of School to be stated.	Duke of York's Royal Military School, Royal Hibernian Military School, Queen Victoria School, Industrial School under Home Office or Local Government Board	F.M.S.
3. Army School and other certificates of education ...	2 nd Class educational Certificate	F.M.S.
4. Passed classes of Instruction† † This includes any authorised class of instruction, e.g., in swimming, chiropody, &c.	Drill Instructors Certificate. Swimming	F.M.S.
5. Campaigns ... (including Actions)	Chitral Campaign 1895 Tirah north-west frontier 1897-8 South Africa 1899-02 Natal + Transvaal	F.M.S.
6. Wounded ...	No	F.M.S.
7. Effect of wounds ...	—	F.M.S.
8. Special instances of gallant conduct & mentions in public despatches	Nil	F.M.S.
Name of Medal		Clasps
9. Medals, decorations and annuities ...	T. & G. Medal 95-7-8 S.A. King + Queens	Chitral, Tirah N.W. Frontier, Natal, Transvaal
10. Injuries in or by the service ...	Nil	F.M.S.
11. Name and Address of next of kin ...	Mary Jane Patterson 392 Regent Street, Winnipeg	F.M.S.

12. Particulars as to Marriage	(a) Christian and Surname of Woman to whom married, and whether spinster or widow, (b) place and date of marriage, (c) name of officiating Minister or Registrar, and (d) names of two witnesses.				† Date of being placed on Married Roll	Initials of Officer
	(a)	(b)	(c)	(d)		
	Mary Jane Will Spinster	Aberdeen Scotland 27 th Jan. 1903	D. W. Clynmont	James Skvens Charlotte Will		F.M.S.
13. Particulars as to Children	Christian Names		Date and Place of Birth		Date and Place of Baptism, and Name of officiating Minister	
	Nil					

NOTE.—These entries are to be made from time to time as they occur, and initialled by the Officer making the entry.
† To be ruled through (a) in the case of a soldier married without leave whilst serving with the Colours, who desires the entry to be made; (b) when a soldier is married whilst in the reserve.

STATEMENT of the SERVICES of No. 71860 Name *Blair Patterson* Army Form B. 200

Corps	Battn. or Depôt	Promotions, Reductions, Casualties, &c.	Army Rank	Dates	Service not allowed to reckon for fixing the rate of Pension		Signature of Officers certifying correctness of Entries
					years	days	
Age on Enlistment <u>41</u> years <u>—</u> months. Enlisted for <u>Wear</u> years' Army Service. <u>6</u> months after. <u>—</u> years' Reserve Service. Service towards limited engagement reckons from <u>—</u> Joined at <u>Winnipeg</u> on <u>10th November 1914</u>							<i>F. W. Stal Capt Oct. 27 '14 2nd Canadian Div</i>
Total Service forfeited as above							
Total Service towards Engagement to _____ (date of discharge) _____ years _____ days							}
" " " Pension " (") _____ years _____ days							

C. E. F.
27th Battalion REGIMENT OR DEPARTMENT.

* DESCRIPTIVE RETURN of a non-commissioned officer recommended for promotion to the rank of warrant officer ^{Class II} to be accompanied by a copy of each of the following documents:—

- Record of Service (Army Form B 200).
- Conduct Sheet or Sheets.
- Certificate of Education.

* To be forwarded to Officer i/c Records.

Present rank, number, and name *Coy S. Major 71860 Thomas Pat. Patterson*

Present age *42* years *1* month

Date of proposed appointment *1st July 1915*

Nature of appointment for which recommended *2nd Class Warrant*

In what regiment or department *27th Coy of Winnipeg Regt.*

* If in possession of a Warrant and N. C.) *No*
Officer's certificate of musketry }

† If he has been through a course for instruction in) *Yes*
recruits' physical training }

* To be filled up in the case of serjeant-majors of cavalry and infantry.

† To be filled up only in the case of serjeant-majors of infantry at home.

I have examined the above non-commissioned officer and find him medically fit for

* *Mounted and dismounted* service, at home and abroad, in the appointment specified above.

(Signature of medical officer) *J. L. Cook Capt. C. M. M. C.*

* Insert mounted, or dismounted, or both, as the case may be.

I consider the above non-commissioned officer fully qualified for the appointment specified above, and recommend him for appointment thereto as a warrant officer, to fill a vacancy caused by *to complete establishment*

(Signature of officer commanding) *A. S. M. L. Lt. Col.*

(Station) *Ottawa Camp* (Date) *Sept 13/15*

*m.t.
15/9/20 m.f.*

Rank *Coy Sgt Major* Name **PATTERSON, Thomas** *D.C.M.* Reg'l No. 71860
 Unit **27th Bn.** If in perm. Corps, What Unit? Married or Single **Married**

Place and Date of Enlistment **Winnipeg 24th Oct. 1914** Place of Birth **Dundee Scot.**

Name and Address, Next-of-Kin *Mrs. J.* **Mary Jane Patterson,** *392 Mc Gee St. R.F. 29 15.9.16.*
633 Mulvey Ave, Winnipeg, Man. Relationship *(wife)*

Assigned Pay Monthly \$ Payable to Relationship

Separation Allowance \$ Payable to Relationship

Discharge, Date and Place Reason Character 17

N/E. R.B. No. 4730
 File R.L. 25 P 228
 Category KA



Report		Record of promotions, reductions, transfers, casualties, etc., during active service. The authority to be quoted in each case.	Place	Date	REMARKS Taken from Official Documents
Date	From whom received				
21-7-15	<i>of</i> 27 Bn	<i>Embarked for Eng's/sbarpathian</i> Confirmed in App't as Coy Sgt Major <i>Embarked for France.</i>	<i>Ottawa</i> Camp.	17-5-15 1-7-15	<i>Norm. Roll. 21-7-15.</i>
6.11.15	O.C. 27.	Promoted Coy. Sgt Major W.O. <i>blan II</i> with effect 1 st July.	<i>In the field</i>	1-7-15	PTII 6#7. <i>Auth</i> Can Records, London. PL 67 <i>E.S. 28. 10. 15. Can Sec. 3rd below g. 4. 9.</i> <i>K17-7. 27. d/-31-10. 15</i>
14.2.16.	O.C. 27 th	Granted 8 days leave from	<i>In the field</i>	21.1.16	PTII 8
5.6.16.	<i>g.o.c.</i> 2 nd Can. Div	Award Dist. Con. Medal	do.	5.6.16-	2 nd D.R.O. 2305
14.6.16.	27 th Bn	Awarded Dist. Con. Medal	do.		PTII 24
5.6.16	b. S. b.	" D. C. M. 27 th Bn			L.S. 29608 3.6.16.
8.6.16	"	mentioned in despatches			L.S. 29631 21.6.16.

Report		Record of promotions, reductions, transfers, casualties, etc., during active service. The authority to be quoted in each case.	Place	Date	REMARKS Taken from Official Documents
Date	From whom received				
4-10-16	2 nd Gen. Div	awarded Bar to the D.C.M.	Field		R.D. 2849 4.10.16.
19-12-16	27 th Pm	Awarded Bar to D.C.M.	do		PTII 065
23-12-16	do.	Adm No 6 Can Field Amb.	do.	24-11-16	C.L.A. 401. Ine Wd. Head. Spl Wrist Acc
23-12-16	do.	Returned to Duty.	do.	29-11-16	Ditto
1965	C.S(C)	Awarded Bar to D.C.M. (27 th Pm)			L.G. 29824 dt 14 16
12.5.17	27 th Bata	Killed in Action	Field	3.5.17	PTII 087 On 861
16.5.17		Rep. fr. Base Killed in Action	"	2.5.17	C.L.A. 519

Casualty Form—Active Service.

CERTIFIED CORRECT.
Canadian Record Office
Westminster House,
7, Millbank, S.

Regiment or Corps 27th Battalion
 Regimental No. 71860 Rank Coy. SM Name Patterson J.
 Enlisted (a) 24 Oct. /14 Terms of Service (a) Duration of War 16 mos Service reckons from (a) Oct 24/14
 Date of promotion to present rank 19/2/15 Date of appointment to lance rank Numerical position on roll of N.C.Os. 6.
 Extended Re-engaged Qualification (b)

Report		Record of promotions, reductions, transfers, casualties, etc., during active service, as reported on Army Form B. 213, Army Form A. 36, or in other official documents. The authority to be quoted in each case.	Place	Date	Remarks taken from Army Form B. 213, Army Form A. 36, or other official documents.
Date	From whom received				
		Disembarked Boulogne 18/9/15			
28 th /15	Can Rec London	Promoted. C. Sm. Warrant Rank, Class II		17 th /15	Rk. 67 C.O. 78 th
4 th /16	OC 27 Bu London Gaz	Granted Leave 9 Dys. Awarded DCM	from unit field.	21/1/16	R17-7-27-31 st B263. Pt 2 of 8. 14/2/16 - " " " 14 th
1/12	2 CFA 27 th	Sick to F. a adm trans	2 CFA Duty	24 th /16 29 th /16	} B2131 st /16 Des 202 9 th /16 A36 DCS 204 d/19 th /16 A36 DCS 205 of " "
25 th /16	6 CFA	Increased wd to head spsr writ (roadst) 6 CFA	to Duty	24 th /16 29 th /16	
2 nd /16	do	do to	Duty		29824. P. 10 of 65. "
14 th /16	L. Gazette	Awarded bar to DCM.	field.		Letter. Ki 16/5660 DCS 232
9 th /17	OC 27 th	Killed in Action	"	35/17	P. II ord. 27 d/12/17

(a) In the case of a man who has re-engaged for, or enlisted into Section D, Army Reserve, particulars of such re-engagement or enlistment will be entered.
 (b) e.g., Signaller, Shoing Smith, etc., etc., also special qualifications in technical Corps duties.

[P.T.O.]

Report		Record of promotions, reductions, transfers, casualties, etc., during active service, as reported on Army Form B. 213, Army Form A. 36, or in other official documents. The authority to be quoted in each case.	Place	Date	Remarks taken from Army Form B. 213, Army Form A. 36, or other official documents.
Date	From whom received				

J. Whogau Capt. for Lt.-Col., A. A. G.
Canadian Section, G. H. Q. 3rd Echelon, B. E. F.

. 85.

71 Red. L. S. M. Patterson D.

27th Bath.

Mrs. J. Patterson (Wife)

292 Mc Gee St. Winnipeg.

R. L. 29-15.9.11



POST DISCHARGE PAY OFFICE

Three months pay and allowances after discharge.

Name

Surname

Christian Name

Regimental Number

Rank

Address (in full)

Unit

Original Unit

District where paid

Date of Discharge

P. D. P. Filing Number

Rates:—Regimental pay \$ _____ per diem; Field Allowance \$ _____ per diem. Separation Allowance \$ _____ per month.

L.L. 53961—M. & D. 9721

Total Credits 91 days	FIRST PAYMENT			SECOND PAYMENT			FINAL PAYMENT			Balance Overpayments to be Recovered	Total Amount Paid
	Cheque No. A	Date	Amount 30 days	Cheque No. B	Date	Amount 30 days	Cheque No. C	Date	Amount 31 days		

Remarks:

M. F. W. 127
 300M-1-19
 1772-39-1140

Register No.

DP 905

WAR SERVICE GRATUITY

TO

DEPENDENTS OF DECEASED SOLDIERS

A.P. File No.

014269 J. 5

Regt'l No. 71860 Name Thomas Patterson

(Christian Name)

(Surname)

Unit 27th Battalion Rank Co Sgt Major Date of enlistment

Date of casualty 3-5-17 B.P.C. File No. 10342

Was service performed overseas? Yes

DEPENDENT

Name Mrs Mary J Patterson Relationship Widow

Address 104 Bertrand St

Howwood

Man

Amount of Special Pension Bonus \$ 85 Abstracted by D. Parlow

Eligible for Gratuity \$ 180.00

Less amount of Special Pension Bonus paid \$ 85.00

Less Debit Balance of S. A. or A.P. \$

Total deductions \$ 85.00

Balance due \$ 95.00

Cheque No. 91901663 Date issued 20/8/20

Clerk H. North

REMARKS :

Audited by

Date

M.F.W. 2652
25M-6-20,
H.Q. 1772-89-1473

DB 18

95.00

19/8/20

ASSIGNED PAY.

MILITIA AND DEFENCE

M. F. W. 11.

50m.-6-16.

H. Q. 1772-39-318.

SEPARATION ALLOWANCE

2230
230

Name Mrs M J Patterson

Name of Soldier Patterson T.

Address 431 Beverley St
Winnipeg
Man.

Regtl. No. 71860

Rank C. S. M.

Corps 27th Bn.

Relation to Soldier

wife, child or mother

50⁰⁰

To what Corps belonging

when called out

SPECIAL REMITTANCE

PAYMENTS ALSO ACCOUNT IN CURRENT LEDGER.

Sched 351 Apl 10 1917

Month	Year	Cheque No.	Amt.	REMARKS
Aug.	1916			
Sept.	May	B 2444	25-	Sched 63. 10. 4. 16.
Oct.				
Nov.	Sept	N 18355	30	Sched 183. 6-9. 16.
Dec.				
Jan.	1917			
Feb.				
March				
Apl.				
May		A 9358	50	
June				
July				
Aug.				
Sept.				
Oct.				
Nov.				
Dec.				
Jan.	1916			
Feb.				
March				



THE UNIVERSITY OF CHICAGO

172

MILITIA AND DEFENCE
ASSIGNED PAY
OVERSEAS CONTINGENTS

To Whom

Address

Rate

By Whom Assigned

Regtl. No.

Rank

Corps

(Wife)
Mrs. J. Patterson
392 McGee St
431 Beverley St. Winnipeg, Man

(2). T. J.
Patterson
71860
Co. A.M.
D. Co 27 Battn

\$ 20⁰⁰ - 30⁰⁰ ~~Dec 1/16~~ ~~May 1 1915~~ ^{1st Jan. 1917}

2-M-8 $\frac{11}{16}$ N 9 $\frac{2}{17}$

PAYMENTS SEE ALSO ACCOUNT IN SPEC. REM. LEDGER.

Month	Year	Cheque No.	Amt.	REMARKS
Aug.	1914			(2) 2 on 11 $\frac{12}{16}$ at 3 $\frac{2}{17}$.
Sept.				
Oct.				
Nov.				
Dec.				
Jan.	1915			
Feb.				
March				
April				
May		Q 917	20 -	
June		O 2463	20 -	
July		O 4964	20 -	
Aug.		P 5739	20 -	
Sept.		S 4614	20 -	
Oct.		T 5200	20 -	
Nov.		U 8683	20 -	
Dec.		V 9861	20 -	
Jan.	1916	X 9702	20 -	
Feb.		N 16705	10 -	
March		L 16774	10 -	

Pensions Notified Date 1-6-17
Killed in Action
Died of Wounds { Date 3-5-17
Missing
C. L. U. 7.116-5-17 clerk E. J. Lanning
Date Noted 1-6-1917

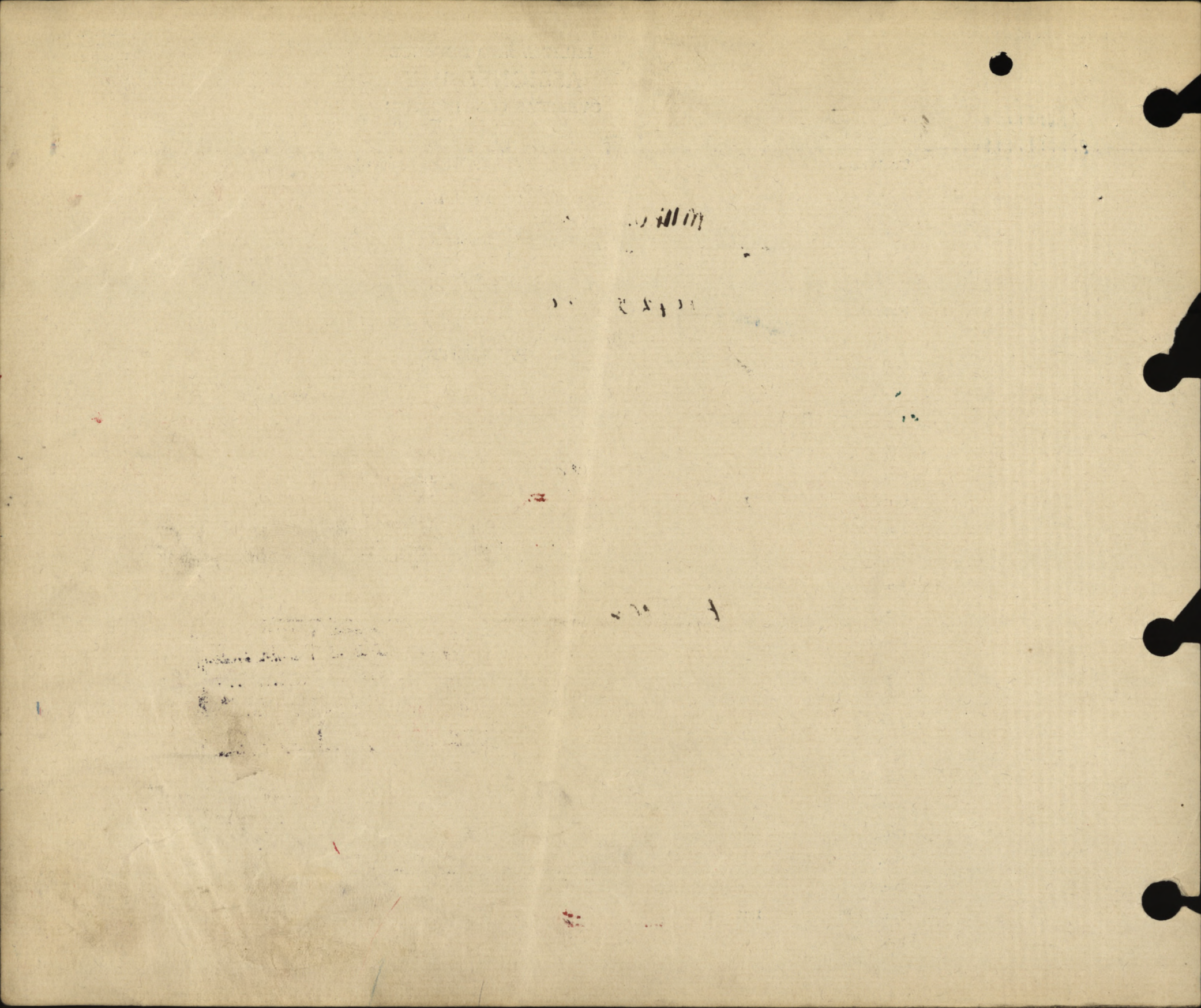

MILITIA AND DEFENCE
ASSIGNED PAY

M. F. W. 12a.
 60m.-12-15.
 1772-39-319.

Sheet No. 2.

L. L. Job 89002.-Req. 6213.

Mrs J. H.

Mary J. Patterson
 OVERSEAS CONTINGENTS
 PAYMENTS.

Name of Soldier *Patterson J. T.*
S. M.
 D. Co. 27th Batt.

Rec'd

R 44156 Com'dy

30th

03

Month.	Year.	Cheque No.	Amt.	Remarks.
				<i>\$200 300 - 200 = 300</i>
				<i>Jan 1. 1917</i>
April	1916	M 11466	20	
May		M 5635	20	
June		J 2768	20	
July		V 10425	20	
Aug.		J 13264	20	
Sept.		J 12649	20	
Oct.		P 24463	20	
Nov.		M 27114	20	
Dec.		H 33436	20	
Jan.	1917	J 40502	20	
Feb.		A 49156	50	<i>50⁰⁰ - 31-5-17 C. O. X. ending 1-6-17</i>
March		T 49849	20	<i>assigne dep acct to continue until pension granted 2-11-6-17</i>
April		X 3983	30	<i>50⁰⁰ Feb. 10 Adj 431 Beverly St</i>
May		F 11104	30	<i>20⁰⁰ March & adj as per 2 on</i>
June		E 16906	30	<i>30⁰⁰ April & future cal</i>
July				
Aug.				
Sept.				
Oct.				
Nov.				
Dec.				
Jan.	1918			
Feb.				
March				
April				
May				
June				
July				

Pension Granted *1-7-17*
 B.P.C. to Recover \$.....
 Clerk *M.C.C.* Date *5-7-17*

F. X. Rend. Date *total \$560.00* By
 E.F.X. " Date *16-11-17* By *A.C.*

MILITIA AND DEFENCE
ASSIGNED PAY
 OVERSEAS CONTINGENTS

Sheet No. 2 (Contd.)

PAYMENTS.

Name of Soldier _____

Month.	Year.	Cheque No.	Amt.	Remarks.
Aug.	1918			
Sept.				
Oct.				
Nov.				
Dec.				
Jan.	1919			
Feb.				
March				
April				
May				
June				
July				
Aug.				
Sept.				
Oct.				
Nov.				
Dec.				
Jan.	1920			
Feb.				
March				
April				
May				
June				
July				
Aug.				
Sept.				
Oct.				
Nov.				

24-10-14

MILITIA AND DEFENCE

SEPARATION ALLOWANCE

Name *Mrs Mary Jane Patterson*Name of Soldier *Patterson Mrs*Address ~~673 Mulvey Ave.~~

Regtl. No.

~~392 Ave Bee St Fort Rock~~
*431 Beverley St Winnipeg*Rank *bd sergt (Rank confirmed)*Corps *Gbo. 27th Batt*Relation to Soldier *wife*

To what Corps belonging

wife, child or mother

when called out

PAYMENTS

Month	Year	Cheque No.	Amt.	REMARKS
Aug.	1914			Enlisted 1 st Cont. 14 th Aug. left 1 st Oct. paid by Mr. Harvey \$60
Sept.				Enlisted 2 nd Conty <u>24-10-14</u> leaving \$66 due to end of Feb.
Oct.				
Nov.				
Dec.				
Jan.	1915	<i>J 6446</i>	<i>2.00</i>	
Feb.		<i>G. 5164</i>	<i>66 =</i>	
March		<i>J 4148</i>	<i>25</i>	<i>25</i> This man was paid by 1 st Cont. from Aug 14.
April		<i>J 2203</i>	<i>22</i>	<i>22</i>
May		<i>G 9542</i>	<i>25</i>	<i>25</i> Aug \$10, Sept \$25, Oct \$25
June		<i>G 11742</i>	<i>25</i>	<i>25</i> by second contingent - Dec 20, Feb 66
July		<i>J 10901</i>	<i>25</i>	<i>25</i> Mar \$25. Total payments to end of March = \$171. ✓
Aug.		<i>J 9105</i>	<i>25</i>	<i>25</i> He is entitled to -
Sept.		<i>J 16477</i>	<i>25</i>	<i>25</i> Aug - 12
Oct.		<i>K 8607</i>	<i>25</i>	<i>25</i> Sep - 25
Nov.		<i>J 15933</i>	<i>25</i>	<i>25</i> Oct - 6
Dec.		<i>J 14162</i>	<i>25</i>	<i>25</i> Nov - 25
Jan.	1916	<i>M 18732</i>	<i>25</i>	<i>25</i> Dec - 25
Feb.		<i>K 22287</i>	<i>25</i>	<i>25</i> Jan - 25
March		<i>J 29092</i>	<i>25</i>	<i>25</i> Feb - 25
				<i>25</i> Mar - 25
				<i>25</i> Apr - 25

ACCOUNT CLOSED

mailed Feb 26-15

This man was paid by 1st Cont. from Aug 14.

Aug \$10, Sept \$25, Oct \$25

by second contingent - Dec 20, Feb 66

Mar \$25. Total payments to end

of March = \$171. ✓

He is entitled to -

Aug - 12

Sep - 25

Oct - 6

Nov - 25

Dec - 25

Jan - 25

Feb - 25

Mar - 25

Apr - 25

119 15

193

Make april cheque \$22

3 apr 1915

H 221 3/4

Wilson

C. J.

1

+

1

1

SEPARATION ALLOWANCE

OVERSEAS CONTINGENTS

Sheet No. 7.

Mary Jane Patterson *Wife*

Name of Soldier

Patterson Thos.

L. L. Job 89002.-Req. 6213.

PAYMENTS.

Month.	Year.	Cheque No.	Amt.	Remarks.
April	1916	H 3511	25	25
May		N 6192	25	25
June		U 5380	25	25
July		Y 9986	25	25
Aug.		Q 15644	25	25
Sept.		M 17404	25	25
Oct.	17	H 19974	25	25
Nov.		Q 22651	25	25
Dec.		Q 26205	25	25
Jan.	1917	C 30728	25	25
Feb.		C 33612	25	25
March		D 36198	25	25 25 886198 cancelled
April		F 2660	25	25
May		D 6446	25	25
June		P 9926	25	25
July			25	25
Aug.				
Sept.				
Oct.				
Nov.				
Dec.				
Jan.	1918			
Feb.				
March				
April				
May				
June				
July				

Pensions Notified Date. 29/5/17
 Killed in Action }
 Died of Wounds } Date 3/5/17
 Missing }
 C. L. 17-16/5/17... Clerk P. Collins
 Date Noted... 29/5/17

RE-WRITE

Pension Granted... 1/7/17
 B.P.C. to Recover \$... nil
 Clerk W. P. Date 4/7/17

ACCOUNT CLOSED

DATE..... PER W

MILITIA AND DEFENCE
SEPARATION ALLOWANCE
 OVERSEAS CONTINGENTS

Sheet No. 2 (Contd.)

Name of Soldier _____

PAYMENTS.

Month.	Year.	Cheque No.	Amt.	Remarks.
Aug.	1918			
Sept.				
Oct.				
Nov.				
Dec.				
Jan.	1919			
Feb.				
March				
April				
May				
June				
July				
Aug.				
Sept.				
Oct.				
Nov.				
Dec.				
Jan.	1920			
Feb.				
March				
April				
May				
June				
July				
Aug.				
Sept.				
Oct.				
Nov.				

Rank *CLM* Name **PATTERSON, Thomas**

Reg'l No. **71860**

Unit **27th Bn.**

If in perm. Corps,
What Unit?

Married or Single **Married**

Place and Date of Enlistment **Winnipeg 24th Oct. 1914**

Place of Birth **Dundee Scot.**

Name and Address, Next-of-Kin **Mary Jane Patterson,**

633 Mulvey Ave, Winnipeg, Man.

Relationship

Assigned Pay Monthly \$ **20⁰⁰**

Payable to **20⁰⁰ above**

Relationship

Separation Allowance \$

Payable to

Relationship

Discharge, Date and Place **6.2/519/16.5.17.**

Reason

Character



Received
Filed on N.I. Card Index...
M. McDonald

Date		PAY			Field Allowance			Other Credits	Total Credits	Voucher		Cash Payments	Assigned pay	Other Charges	Total Debits	Balance	Remarks, Casualties, etc.
From	To	No. of Days	Rate	Amount	No. of Days	Rate	Amount			No.	Date						
1 st	30 June	30	1 ⁶⁰	48	30	20	6	175	5575			1256	20		3250	2725	#75 from prev. a/c.
1 st	31 July	31	1 ⁶⁰	4960	31	20	620		5580			4750	20		6756	1155	
								160	160								
1 st	31 Aug	31	1 ⁶⁰	4960	31	20	620		5580			3163	20		5163	1732	✓
1 st	30 Sept	30	1 ⁶⁰	48	30	20	6		54				20		20	5132	
1	31 Oct	31	1 ⁶⁰	4960	31	20	620		5580			3322	20		5322	5390	
1	30 Nov	30	1 ⁶⁰	48	30	20	6		54			1485	20		3485	7305	
1	31 Dec	31	1 ⁶⁰	4960	31	20	620		5580			3179	20		5179	7706	✓
1 st	Jan 31	31	1 ⁶⁰	4960	31	20	620		5580			523	20		2523	10763	
1	Feb 29	29	1 ⁶⁰	4640	29	20	580		5220			7823	20		9823	6160	
1	1/3/16	31	1 ⁶⁰	4960	31	20	620		5580	872 961 920		5523 523	20		3569	8171	
				488				61	33555235			27064200			47064		

Statement of
OCT 9 1917
Account rendered

Carried forward to
Large Ledger sheet
Settled

MILITIA AND DEFENCE
ASSIGNED PAY
OVERSEAS CONTINGENTS

E
M. J.

(wife)

To Whom *Mary J. Patterson*
Address ~~*638 Mulvey Ave*~~
392 Melroe St - Winnipeg

By Whom Assigned *Patterson J.*
Regtl. No. *71860*
Rank *L. S. M.*
Corps *A. Co. 27 Batta.*

Jan

Rate *\$ 20⁰⁰ x 2*

PAYMENTS

Month	Year	Cheque No.	Amt.	REMARKS
Aug.	1914			
Sept.				
Oct.				
Nov.				
Dec.				
Jan.	1915			
Feb.				
March				
Apl.				
May		<i>0917</i>	<i>20 00</i>	
June		<i>02463</i>	<i>20 -</i>	
July		<i>04964</i>	<i>20 00</i>	
Aug.		<i>15739</i>	<i>20 -</i>	
Sept.		<i>24614</i>	<i>20 -</i>	
Oct.		<i>15200</i>	<i>20 00</i>	
Nov.				
Dec.				
Jan.	1916			
Feb.				
March				

CANCELLED

THE UNIVERSITY OF CHICAGO
LIBRARY

171

UNIVERSITY OF CHICAGO
LIBRARY

Account closed.

MILITIA AND DEFENCE
SEPARATION ALLOWANCE

505

Name *Patterson Mrs Mary* Name of Soldier *Patterson, Tom*
 Address *633 Mulberry Ave* Regtl. No.
Fort Rouge Rank
Winnipeg Corps *10th Div.*
 Relation to Soldier *Wife* To what Corps belonging *106th H.L.S.*
 wife, child or mother } when called out

PAYMENTS

Month	Year	Cheque No.	Amt.	REMARKS
Aug.	1914			
Sept.		C 1175	20	Cancelled by G.P.
Oct.		A 1639	20	Septem. by c/c.
Nov.		A 2718	20	
Dec.		D 3157	20	Cancelled. 15/1/15.
Jan.	1915			Returned from Valcartier. See letter
Feb.				Hubbard 24th Nov 1914.
March				
Apl.				
May				
June				
July				
Aug.				
Sept.				
Oct.				
Nov.				
Dec.				
Jan.	1916			
Feb.				
March				

SEPARATION ALLOWANCE

MARRIED OR SINGLE *W*
 PLACE OF BIRTH *Dundee. Scot.*
 NAME AND ADDRESS OF NEXT OF KIN *Mary Jane Patterson.
 392. Mc Gee street 633 Mulvey Ave
 Winnipeg. Man.*
 RELATIONSHIP OF NEXT OF KIN *Wife*
 NAME AND ADDRESS OF NEXT OF KIN
 RELATIONSHIP OF NEXT OF KIN
 SEPARATION ALLOWANCE MONTHLY \$ EFFECTIVE (DATE)
 PAYABLE TO
 RELATIONSHIP OF DEPENDANT

CASUALTIES, PROMOTIONS, &c.		
PARTICULARS	EFFECTIVE DATE	AUTHORITY
<i>Killed in Action</i>	<i>3/5/17</i>	<i>Ch A 519 16/5/17</i>

ADMISSIONS TO HOSPITAL, &c.			
DATE ADMITTED	DATE DISCHARGED	V. OR A.	NAME OF HOSPITAL

REG'L No. *71860* RANK *C.S.M.* NAME *Patterson, Thos.*
 IF IN PERM. CORPS | WHAT UNIT *27th Bn* TRANSFERRED TO *By 2 K Killed in Action* DATE *4-5-17* AUTHORITY *Ch A 519 16/5/17*
 PERMANENT FORCE ALLOWANCES TRANSFERRED TO DATE AUTHORITY
 PLACE OF ATTESTATION *Winnipeg. Man.* TRANSFERRED TO DATE AUTHORITY
 DATE OF ATTESTATION *24th Oct. 1914* TRANSFERRED TO DATE AUTHORITY
 ASSIGNED PAY MONTHLY \$ *20.00* DATE EFFECTIVE
 PAYABLE TO *Mary Jane Patterson, 633, Mulvey Ave, Winnipeg. Man.* RELATIONSHIP
 ASSIGNED PAY MONTHLY \$ *30.00* DATE EFFECTIVE *1/12/16 when*
 PAYABLE TO *Mrs. J. Patterson, 431, Beverly St. Winnipeg. Man.* RELATIONSHIP
 STOP-PAYMENT FORM (ASSIGNED PAY) RENDERED (DATE) *2/15/17* EFFECTIVE *1/6/17* REASON *Killed in action 3/5/17 Ch A 519 16/5/17*
 DISCHARGE DATE AND PLACE REASON AND AUTHORITY
 ACCOUNT TRANSFERRED TO NON-EFFECTIVE BRANCH (DATE) *1 JUN 1917*
 ACCOUNT TRANSFERRED TO OFFICERS' PAY BRANCH (DATE) *10 cards*

SEP 27 1917

2nd Form sent 12/16 38912
Entered on N.E. Card Index
Checked by [Signature]
Awarded D.C.M. D. by Gen. Reg. 2/6/16.
Awarded Bar to D.C.M. by G.O.C. 19.12.16.
16/5/17

DATE	PAY				FIELD ALLOWANCE				WORKING OR SPECIAL PAY				ASSIGNED PAY CREDITS	OTHER CREDITS	TOTAL CREDITS	ACQUITTANCE ROLLS				CASH PAYMENTS				ASSIGNED PAY	OTHER CHARGES	TOTAL DEBITS	BALANCE		PAY WITHHELD OR DEFERRED	PAY AVAILABLE FOR ISSUE	REMARKS		
	NO. OF DAYS	RATE	AMOUNT		NO. OF DAYS	RATE	AMOUNT		NO. OF DAYS	RATE	AMOUNT					1		2		3		4					CREDIT	DEBIT					
			\$	c.			\$	c.			\$	c.				No.	DATE	No.	DATE	No.	DATE	No.	DATE									1	2
<i>Apr</i>			<i>488</i>			<i>61-</i>						<i>335</i>	<i>552 35</i>									<i>270 24</i>				<i>200</i>	<i>470 64</i>	<i>81 71</i>					
<i>1-30</i>	<i>30</i>	<i>1.60</i>	<i>48 -</i>	<i>30</i>	<i>20</i>	<i>6 -</i>							<i>54 -</i>	<i>10/17</i>	<i>11/16</i>	<i>10/65</i>	<i>25/14/16</i>	<i>RR 81.</i>	<i>4/4/16</i>			<i>523</i>	<i>523</i>		<i>25 -</i>	<i>20 -</i>		<i>55 46</i>	<i>80 25.</i>				
<i>May</i>													<i>55 80</i>	<i>11/16</i>	<i>10/16/16</i>	<i>12/28</i>	<i>27/5/16</i>					<i>5 11</i>	<i>5 11</i>			<i>20 -</i>	<i>30 22</i>	<i>105 83</i>					
<i>1-31</i>	<i>31</i>	<i>1.60</i>	<i>49 60</i>	<i>31</i>	<i>20</i>	<i>6 20</i>							<i>54 -</i>										<i>20 -</i>		<i>20 -</i>	<i>20 -</i>	<i>139 83</i>						
<i>June</i>													<i>55 80</i>	<i>13/5/16</i>	<i>14/16</i>	<i>14/17</i>	<i>28/7/16</i>					<i>5 11</i>	<i>5 23</i>		<i>20 -</i>	<i>30 34</i>	<i>165 29</i>						
<i>1-30</i>	<i>30</i>	<i>1.60</i>	<i>48 -</i>	<i>30</i>	<i>20</i>	<i>6 -</i>							<i>55 80</i>	<i>15/16</i>	<i>24/7/16</i>							<i>5 23</i>	<i>5 23</i>		<i>20 -</i>	<i>30 46</i>	<i>190 63</i>						
<i>July</i>													<i>54 -</i>	<i>17/16</i>	<i>28/8/16</i>	<i>17/29</i>	<i>13/19</i>	<i>RR 138.</i>	<i>26/34</i>	<i>26/14</i>			<i>5 23</i>	<i>5 23</i>		<i>30 -</i>	<i>20 -</i>	<i>69 18</i>	<i>175 48</i>				
<i>1-31</i>	<i>31</i>	<i>1.60</i>	<i>49 60</i>	<i>31</i>	<i>20</i>	<i>6 20</i>							<i>55 80</i>		<i>18/46</i>	<i>10/19</i>						<i>5 11</i>	<i>5 23</i>		<i>20 -</i>	<i>25 23</i>	<i>206 02</i>						
<i>Aug.</i>													<i>54 -</i>	<i>17/16</i>	<i>28/10</i>								<i>5 23</i>		<i>20 -</i>	<i>25 23</i>	<i>234 79</i>						
<i>1-31</i>	<i>31</i>	<i>1.60</i>	<i>49 60</i>	<i>31</i>	<i>20</i>	<i>6 20</i>							<i>55 80</i>	<i>19/16</i>	<i>20/14</i>	<i>21/51</i>	<i>12/12/16</i>					<i>5 24</i>	<i>5 23</i>		<i>20 -</i>	<i>54 42</i>	<i>236 17.</i>						
<i>Sept.</i>													<i>54 -</i>	<i>17/16</i>	<i>28/10</i>								<i>5 23</i>		<i>20 -</i>	<i>25 23</i>	<i>234 79</i>						
<i>1-30</i>	<i>30</i>	<i>1.60</i>	<i>48 -</i>	<i>30</i>	<i>20</i>	<i>6 -</i>							<i>55 80</i>	<i>20/16</i>	<i>21/14</i>	<i>21/51</i>	<i>12/12/16</i>					<i>13 95</i>	<i>5 23</i>		<i>20 -</i>	<i>54 42</i>	<i>236 17.</i>						
<i>Oct.</i>													<i>54 -</i>	<i>17/16</i>	<i>28/10</i>								<i>5 23</i>		<i>20 -</i>	<i>25 23</i>	<i>234 79</i>						
<i>1-31</i>	<i>31</i>	<i>1.60</i>	<i>49 60</i>	<i>31</i>	<i>20</i>	<i>6 20</i>							<i>55 80</i>	<i>20/16</i>	<i>21/14</i>	<i>21/51</i>	<i>12/12/16</i>					<i>5 24</i>	<i>5 23</i>		<i>20 -</i>	<i>54 42</i>	<i>236 17.</i>						
<i>Nov</i>													<i>54 -</i>	<i>17/16</i>	<i>28/10</i>								<i>5 23</i>		<i>20 -</i>	<i>25 23</i>	<i>234 79</i>						
<i>1-30</i>	<i>30</i>	<i>1.60</i>	<i>48 -</i>	<i>30</i>	<i>20</i>	<i>6 -</i>							<i>55 80</i>	<i>20/16</i>	<i>21/14</i>	<i>21/51</i>	<i>12/12/16</i>					<i>5 24</i>	<i>5 23</i>		<i>20 -</i>	<i>54 42</i>	<i>236 17.</i>						
<i>Dec</i>													<i>55 80</i>	<i>20/16</i>	<i>21/14</i>	<i>21/51</i>	<i>12/12/16</i>					<i>13 95</i>	<i>5 23</i>		<i>20 -</i>	<i>54 42</i>	<i>236 17.</i>						
<i>1-31</i>	<i>31</i>	<i>1.60</i>	<i>49 60</i>	<i>31</i>	<i>20</i>	<i>6 20</i>							<i>55 80</i>	<i>20/16</i>	<i>21/14</i>	<i>21/51</i>	<i>12/12/16</i>					<i>13 95</i>	<i>5 23</i>		<i>20 -</i>	<i>54 42</i>	<i>236 17.</i>						
<i>1914</i>			<i>116 -</i>			<i>116 -</i>							<i>3 35</i>	<i>1153 55</i>									<i>30</i>	<i>30</i>			<i>6829 223 69</i>						
<i>Jan</i>													<i>55 80</i>	<i>22/12</i>	<i>27/12</i>			<i>to bank</i>	<i>20/6.17</i>			<i>8 72</i>			<i>24 33</i>	<i>30</i>	<i>6829 223 69</i>						
<i>1-31</i>	<i>31</i>	<i>1.80</i>	<i>55 80</i>										<i>50 40</i>	<i>24/57</i>	<i>25/1</i>			<i>RR 2175</i>	<i>27/1/16</i>			<i>5 23</i>			<i>30</i>	<i>132 57</i>	<i>243 6</i>	<i>141 52</i>					
<i>Feb</i>													<i>50 40</i>	<i>24/57</i>	<i>25/1</i>							<i>5 23</i>			<i>30</i>	<i>132 57</i>	<i>243 6</i>	<i>141 52</i>					
<i>1-28</i>	<i>28</i>	<i>1.20</i>	<i>50 40</i>										<i>3 35</i>	<i>1153 55</i>								<i>30</i>	<i>30</i>		<i>30</i>	<i>1012 03</i>	<i>141 52</i>	<i>Carried forward.</i>					
			<i>1150 20</i>										<i>3 35</i>	<i>1153 55</i>								<i>30</i>	<i>30</i>		<i>30</i>	<i>1012 03</i>	<i>141 52</i>	<i>Carried forward.</i>					
			<i>1150 20</i>										<i>3 35</i>	<i>1153 55</i>								<i>30</i>	<i>30</i>		<i>30</i>	<i>1012 03</i>	<i>141 52</i>	<i>Carried forward.</i>					

Statement of
 OCT 9 1917
 Account rendered

Small
 Ledger Sheet.

11860 *Patterson*

DATE	PAY		FIELD ALLOWANCE		WORKING OR SPECIAL PAY		ASSIGNED PAY CREDITS	OTHER CREDITS	TOTAL CREDITS	ACQUITTANCE ROLLS				CASH PAYMENTS				ASSIGNED PAY	OTHER CHARGES	TOTAL DEBITS	BALANCE		PAY WITHHELD OR DEFERRED	PAY AVAILABLE FOR ISSUE	REMARKS									
	NO. OF DAYS	RATE	AMOUNT		NO. OF DAYS	RATE				AMOUNT		1		2		3					4					CREDIT	DEBIT							
			\$	c.						\$	c.	NO.	DATE	NO.	DATE	NO.	DATE				NO.	DATE						NO.	DATE	NO.	DATE			
			1150	20				335	1153 55							384	10	31	26	91	34	19	33	450	1012	03	141	52						
march 1-31	31	1 ⁶⁰ / ₂₀	55	80				55	80	2571	¹⁰ / ₃	2704	²⁹ / ₃			872				523				30	5790		139	42						
apr 1-30	30	1 ⁷⁰ / ₁	64	-				(64)	-	2509		2653				872				523				30	8698		116	44						
May 1-31	31	1 ⁸⁰ / ₁	54	0				540															30-	30-	91	84								
June								1275	75															50-	118	91	52	56	61					
Aug.								226	226					29	24	4									1192									
								50	40							371	54	48	70	112	51	129	33	540			139	27						
									30																									
Sep 17																																		
Nov 17																																		

Balance transferred to N. E. Branch

To Pay to Cash 10/17 16/17
 To Pay to Cash 20. 8. 17
 checked cash

Prd. 45 to 317.17
 asp. Feb. 10 as 1002 1916
 " Mar " 10 " "
 " Dec " 20 " "

Dis. Paid. Occurred 10/17
 To old for all V6 B 9/17 24/6.

Sep 17
Nov 17

137

To be used for recruits enlisting direct into the Regular Army only. Army Form B. 178^A to be used for Special Reserve recruits and Special Reservists enlisting into the Regular Army.

MEDICAL HISTORY of

J.M.
Surname Patterson Christian Name Thomas

TABLE I.—GENERAL TABLE.

Birthplace ... Parish Dunfermline County Scotland

Examined ... { on 24 day of Oct. 191 .
at W'peg

Declared Age ... 41 years ... days.

Trade or Occupation ... Car Inspector

Height ... 5 feet, 9 3/4 inches.

Weight ... 180 lbs.

Chest Measurement { Girth when fully Expanded. 40 inches.
Range of Expansion 2 1/2 inches.

Physical Development ... Good

Vaccination Marks { Arm ... right Left
Number 4

When Vaccinated ... 1890 Immunisation

Vision ... { R.E.—V=
L.E.—V=

(a) Marks indicating congenital peculiarities or previous disease ... { (a) None Tattoos—highland gird left forearm
E. met. T.P. chest right forearm

(b) Slight defects but not sufficient to cause rejection ... { (b) None

Approved by (Signature) F.A. Young
(Rank) Capt. Medical Officer.

Enlisted ... { at Winnipeg
on 24th day of Oct. 191 4

Joined on Enlistment ...	Corps.	Regtl. No.
	<u>29th Batt.</u>	<u>71860</u>
Transferred to ...		

Became non-effective by
on _____ day of _____ 191 .

(Signature) _____
(Rank) _____

List in the case of Warrant Officers treated in quarters.

marks bearing on the cause, nature, or treatment of the case, likely to be of interest or of future use. In cases of syphilis, admissions and re-admissions to hospital will be shown. The subsequent progress, including particulars of treatment out of hospital, transfers, &c., will be given in the special syphilis case sheet.

Signature of Medical Officer

