

Unit 113th Am Co Rank 1st Lt Name Porter, George Percival

OFFICERS' DECLARATION PAPER.

CANADIAN OVER-SEAS EXPEDITIONARY FORCE.

QUESTIONS TO BE ANSWERED BY OFFICER.

(ANSWERS.)

1. (a) What is your Surname? George Percival
- (b) What are your Christian Names? Porter
2. (a) Where were you born? (State place and country) Litchfield Ont
- (b) What is your present address? 637 - 6th South Lethbridge Alta
3. What is the date of your birth? Jan'y 2nd 1869
4. What is (a) the name of your next-of-kin? Victoria Ethel ada Porter
- (b) the address of your next-of-kin? 637-6th. South Lethbridge Alta
- (c) the relationship of your next-of-kin? wife
5. What is your profession or occupation? Farmer
6. What is your religion? Methodist
7. Are you willing to be vaccinated or re-vaccinated and inoculated? yes
8. To what Unit of the Active Militia do you belong? 113 Am Co
9. State particulars of any former Military Service. nil
10. Are you willing to serve in the
CANADIAN OVER-SEAS EXPEDITIONARY FORCE? yes

The undersigned hereby declares that the above answers made by him to the above questions are true.

George Percival Porter (Signature of Officer.)

CERTIFICATE OF MEDICAL EXAMINATION.

I have examined the above-named Officer in accordance with the Regulations for Army Medical Services.

I consider him* Fit for the CANADIAN OVER-SEAS EXPEDITIONARY FORCE.

Date 6th Jan. 1916

Place Lethbridge Alta

W. Beeman
Medical Officer
Capt. A.M.C.

*Insert here "fit" or "unfit"

QUESTIONS ANSWERED BY OTHERS
CANADIAN TYPE-BASE EXHIBITION BOARD

QUESTIONS ANSWERED BY OTHERS

1. What is the purpose of the exhibition?
2. How long will it last?
3. Where will it be held?
4. What are the hours of operation?
5. How can I obtain tickets?
6. What are the admission charges?
7. Are there any special features?
8. How can I contribute to the exhibition?
9. What are the opening hours?
10. How can I contact the organizers?

QUESTIONS ANSWERED BY OTHERS

1. What is the purpose of the exhibition?
2. How long will it last?
3. Where will it be held?
4. What are the hours of operation?
5. How can I obtain tickets?
6. What are the admission charges?
7. Are there any special features?
8. How can I contribute to the exhibition?
9. What are the opening hours?
10. How can I contact the organizers?

PORTER GEORGE PERCIVAL

H-CAPT.

113 BN

3460

S.O.S.

26-3-18

SURPLUS

C.E.F. REGIMENTAL DOCUMENTS
WAR SERVICE RECORDS D.V.A.



MB

RECEIVED
JAN 10 1908

NON CAPT

Number.....

Rank.....

B

Surname.....

PORTER

Christian Name.....

GEORGE PERCIVAL

Theatre of War.....

ENGLAND

Date of Service.....

26.9.16

Remarks.....

Grassy Lake Alta

Latest Address.....

~~637-6th St~~
South Fortbridge

Roll No.....

Page 3647

Alta

200m.-2-21.M.

man Reg

DATE

HISTORY

CASUALTY BRANCH

(FILES)

NAME _____ H. Q. _____

NO. _____ RANK _____ M. D. _____

UNIT (C.E.F.) _____ UNIT _____

ADDRESS _____

NEXT OF KIN _____

ADDRESS (KIN) _____

HISTORY

DATE

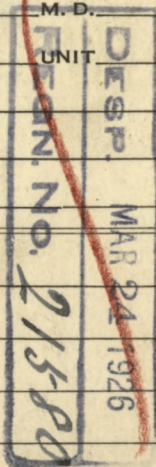

Return. ret'd 17/26

No.

RANK Capt. & L. M.

NAME

Porter Geo.

P.

T. O. S.

5-1-16
D.O. 5 of 6-1-16UNIT 113th Battalion C. E. O.

M. D. 13

PAID FROM	PAID TO	SIG. OR REC'T	PROMOTIONS, TRANSFERS, DISCHARGES, ETC.	
			PARTICULARS	AUTHORITY
1916 Jan. 5	1916 Jan. 31	✓	Appointed Provisionally 5-1-16	D.O. 5 of 6-1-16.
Feb.		✓	Prom. Quartermaster Honorary Capt. 6-1-16	
Mar.		✓		D.O. 24 of 28-1-16.
Apr.		✓		
May		✓		
June		✓		
July		✓		
Aug.		✓		
Sept.		✓		

UNIT SAILED
SEP 25 1916

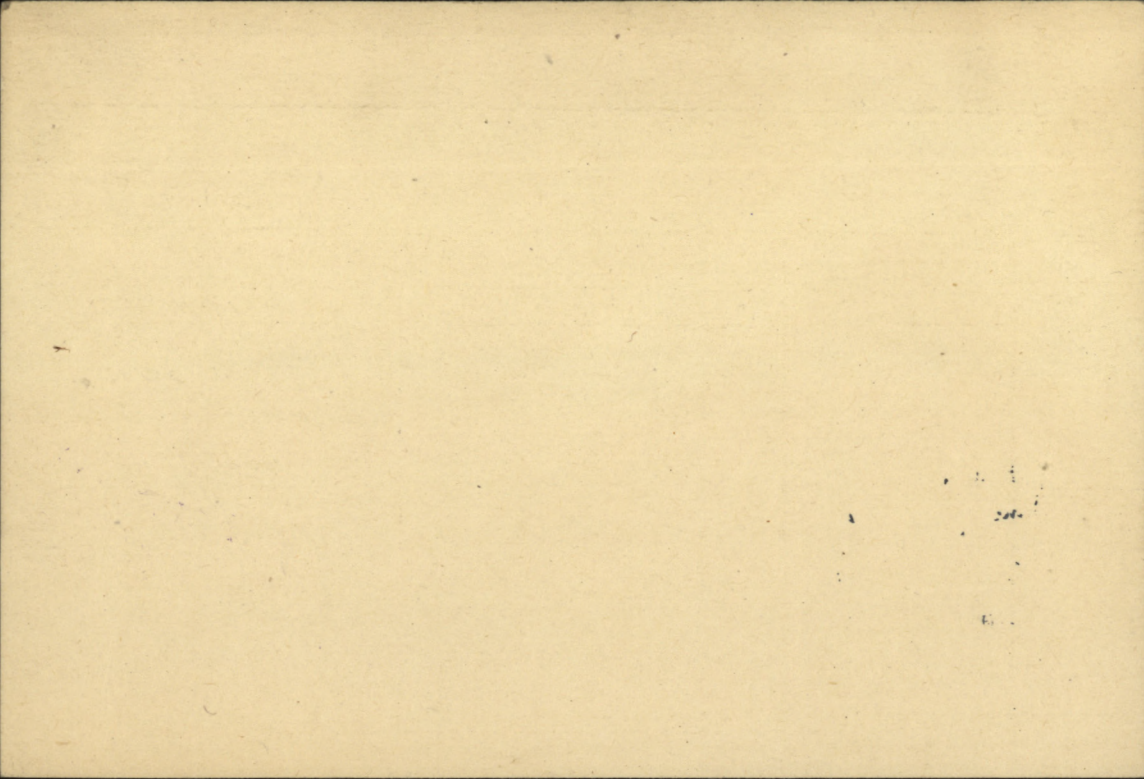

Porter *Geo Percival*
MEDICAL HISTORY SHEET.

Surname *George Percival Porter* Christian Name *Porter*

Examined { on *6* day of *January* 191*6*
 at *Pethbridge* *alta*

Birthplace { City or Town *Rustavel*
 County *Pette*

Apparent age *46* years

Trade or occupation *Farmer*

Height *Five* Feet *10* Inches.

Weight *170* Lbs.

Chest measurement { Minimum *34* inches.
 Maximum expansion *37* inches.

Physical development *Good*

Small-Pox Marks *Nil*

Vaccination Marks { A r m Right Left
 Number *1*

When Vaccinated last *Caria*

(a) Marks indicating congenital peculiarities or previous disease *—*

Approved by *W. Beeman*

Rank *Capt A.M.C.* M.O.

Date.	Fit or Unit.	EXAMINED FOR RE-ENGAGEMENT.
		M.O.
		M.O.
		M.O.
		M.O.
		M.O.
		M.O.

Date.	Result.	VACCINATIONS.
<i>24/4/16</i>	<i>Pos</i>	<i>W. Beeman</i> M.O.
		M.O.
		M.O.

Date.	Result.	ANTI-TYPHOID INOCULATIONS, ETC.
<i>24/4/16</i>	<i>Recd</i>	<i>W. Beeman</i> M.O.
<i>27/1/16</i>	<i>do</i>	<i>W. Beeman</i> M.O.
		M.O.

(b) Slight defects but not sufficient to cause rejection
Slight A. Percival

Enlisted on *6* day of *January* 191*6* at *Pethbridge*

	CORPS.	REG'TL. NUMBER.	HABITS.	DATE.
Joined on enlistment	<i>113th Regt</i>			<i>6-1-16</i>
Transferred to	<i>F.</i>			

EXAMINED OR DISCHARGED BY A MEDICAL BOARD.

STATION.	DATE.	DISEASE.	RESULT.

N. B.—This sheet to be disposed of in accordance with instructions in the Regulations for Army Medical Service, on the man becoming non-effective; the date and cause being stated on next page.

PARTICULARS OF FAMILY OF AN OFFICER OR MAN ENLISTED IN C. E. F.

INSTRUCTIONS.

- (a) This form is only required for men joining units for Overseas Service and must be completed immediately the man is warned for draft overseas.
- (b) Care must be taken to see that a man is allotted his correct Regimental Number. No numbers must be duplicated and once it has been allotted to a man, even if he is subsequently discharged, the same number must never be allotted to another man.
- (c) All questions, etc., must be answered.
- (d) One copy of the form is to be forwarded by Officer Commanding unit for each Officer and man to Officer Commanding Division or District at least seven days before man leaves his station to proceed overseas, for transmission to Accountant and Paymaster General, Ottawa.
- (e) Duplicate copy is to be forwarded direct to Officer in charge of Records, C.E.F. London, immediately after arrival in England.

(1) Name of Overseas Unit which Soldier joins.....One Hundred and Thirteenth Overseas Battalion C.E.F......

(2) Regimental Number

(3) Full Name of Soldier.....George Percival Porter.....
.....Captain and Quarter Master......

(4) Place of Birth.....Listowel, Ontario.....

(5) Are you married, or not?.....Yes.....

(6) If married, state,
(a) Full name of your wife.....Victoria Ethel Ada Porter.....

(b) Present Postal Address.....637-6th Street South.....
.....Lethbridge, Alta......

(7) Are you a widower?.....No.....

(8) Have you any children?.....Yes.....

If so, give number of boys and girls.....2 boys, Warren Percival Porter age 20

Also their names and ages.....and Carl Burns Porter age 8......

Also 6 girls, Helma Gertrude Porter age 19, Reeta Loie Porter

age 17, Edna Marie Porter age 10, Verna Alma Porter age 6,

Ada Ruby Alberta Porter age 3, and Helen Patricia Cavell Porter

age 3 weeks......

(9) Is your Father alive?.....No.....

If so, state name and address.....

(10) Is your Mother alive?.....No.....

If so, state name and address.....

(11) If your Mother is a widow.....

Are you her sole support, or not?.....

(12) If sole support of widowed mother, state what amount you have given her per month prior to your enlistment, also reason she has no other support than yourself.

(13) If you have no wife, father, mother or children, state the name and relationship with full postal address of your next of kin, to whom you would desire any communication to be sent concerning you.

(14) If you have a wife, or children, or a widowed mother who depends on you as her sole support, have you applied to the Paymaster of your unit for Separation Allowance? If not, this must be done.

Yes

(15) Are you insured?.....

If so, in what Company?.....

Have you made arrangements for payment of your Insurance premium.....

If not, and it is a monthly premium, you can assign the amount in addition to any other assignment you wish to make.

Date 12th Sept 1916

G. Howland Major
for Officer Commanding.

CERTIFIED COPY
21 JAN 1918
CANADIAN RECORD OFFICE

Fill in Only.—Unit, Number, Rank and Name.

M. F. W. 54. (A. F. B. 103.)

250M.—1-15
H. Q. 1772-39-920.

Casualty Form—Active Service.

Unit, Regiment or Corps 113th Bn C.E.F.

Regimental No. 113 Rank Cap't & QM. Name Porter, George Percival
C. E. F.

Enlisted (a) 6-1-16 Terms of Service (a) _____ Service reckons from (a) 26-9-16

Date of promotion to present rank. } Date of appointment to lance rank. } Numerical position on roll of N. C. Os. }

Extended _____ Re-engaged _____ Qualification (b) _____

Report	Record of promotions, reductions, transfers, casualties, etc., during active service, as reported on Army Form B. 213, Army Form A. 36, or in other official documents. The authority to be quoted in each case.	Place	Date	Remarks taken from Army Form B. 213, Army Form A. 36, or other official documents.
Date	From whom received			
6-10-16	Arrived from Canada T.O.S. D.O. 5274.			
"	To the General List S. att. 17 & D.O. 6013.			
5-1-17	Ceases to be att. to 17 th Bn. on wound to 14 th Res. Bn. D.O. 103		1-12-17.	
31-1-17	Transferred to 14 th Res. Bn. A. G. O. 458.			
7-8-17.	T.O.S. M.R.D. from 14 th Res. Bn. (1760 1760 4-4-17)			
6-6-17	On Comd. to Bodmin. (M.R.D. D.O. 90. 7-6-17)			
12-7-17	O'ceas. on Conducting Duty (2 nd C.R.B. D.O. 2943. 14-7-17)			(M.R.D. D.O. 133. 20-7-17)
20-7-17.	Off Comd. Conducting Duty, O'ceas. (M.R.D. D.O. 293. 28-12-17)			
3-12-17.	Ceases to hold appointment of Q.M. of M.R.D. (M.R.D. D.O. 293. 28-12-17)			
13-2-18.	Attached on Comd. to C.C.D. (authy Hqs. Staff A77-4-2. 26-1-18)			(M.R.D. D.O. 44. 13-2-18)

G. Whalley
Lieut. Adjutant,
Manitoba Regimental Depot.

(a) In the case of a man who has re-engaged for, or enlisted into Section D. Army Reserve, particulars of such re-engagement or enlistment will be entered.
(b) e.g. Signaller, Shoeing Smith, etc., etc., also special qualifications in technical Corps duties.

Report		Record of promotions, reductions, transfers, casualties, etc., during active service, as reported on Army Form B 213, Army Form A. 36, or in other official documents. The authority to be quoted in each case.	Place	Date	Remarks taken from Army Form B. 213, Army Form A. 36, or other official documents.
Date	From whom received				
24/2/18.	1 st Lt. G.D.	Posted to Man Reg Depot on proceeding to Argyle House, London for embarkation orders.	St Martin's Elm	23-2-18	Pl II DO. 52. d/23/2/18. <i>H. A. Powell</i> Lieut for Gc. <small>THE CANADIAN COMMAND DEPOT</small>
23-2-18	Off. Cand to 1 st Lt. G.D.	On " " A.G. London. for embarkation instructions			} M.R.D., DO. 52-23-2-18.
"	"				
27-2-18	S.O.S. - O.M.I.C. being returned to Canada. for disposal by A.G. Ottawa. (C.R.O. 3641-12-3-18) (M.R.D., DO. 76-17-3-18)				<i>J. J. [unclear]</i> Lieut. & Adjutant Manitoba Regimental Depot
				Nov. 26. 3. 18	
				Nov. Capt. (Com) C.F.A. 15. 9. 20.	

CANADIAN EXPEDITIONARY FORCE

D. G. - 12-11.
I. C.

Certificate of Service

ISSUED TO OFFICERS AND NURSING SISTERS

This is to Certify that (Rank)..... Captain

(Name in full)..... George Percival FURBER

Enlisted in..... 117th Battalion

CANADIAN EXPEDITIONARY FORCE, on the.....

day of..... 191..... AND WAS APPOINTED to COMMISSIONED RANK

in..... 113th Battalion

CANADIAN EXPEDITIONARY FORCE on the sixth..... day

of..... January..... 191 6.....

He SERVED in CANADA,..... England and France with the.....

..... 113th Battalion and 14th Reserve Battalion

and was STRUCK OFF THE STRENGTH on the..... Twenty-sixth..... day

of..... March..... 191 8..... by reason of..... being surplus to requirements

Dated at Ottawa, this..... Twenty-seventh..... day

of..... August..... 191 9.....

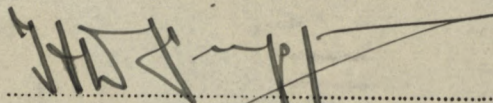
.....
for Director of Personal Services.....

N. R. 17-10-16 113Bn.

off Oct 1/16

Assignment as at
October 1, 1916.

Porter, Capt. George P.

113 B

Q.M.

\$50

Mrs. Victoria E. A. Porter.

637 6th St. S.

Lethbridge, Alta.

\$ 50 Payment Stopped
A. 3 M Form

*Spd to Canada
1 March 1918*

Date	From	To	No. of Days	Rate	Amount	Field Allowance	Other Credits	Total Credits	Voucher	No. Date	Cash Payments	Assigned pay	Other Charges	Total Debits	Balance	Remarks, Casualties, etc.
------	------	----	-------------	------	--------	-----------------	---------------	---------------	---------	----------	---------------	--------------	---------------	--------------	---------	---------------------------

POST DISCHARGE PAY OFFICE

① 1239

Three months pay and allowances after discharge.

Name **Porter, George Percival**
Surname Christian Name

14704-2-5

Regimental Number _____ Rank **Hon. Capt.**

Address (in full) **637-6th St. S.,**

Unit **113th Bn.**

Lethbridge, Alta.

Original Unit _____

District where paid **Ottawa**

Date of Discharge **26-3-18**

P. D. P. Filing Number **20HQ50**

Rates:—Regimental pay \$ **3.00** per diem: Field Allowance \$ **.75** per diem. Separation Allowance \$ **40.00** per month.

L. L. 22373—M. & D. 8009.

Total Credits 91 days	FIRST PAYMENT			SECOND PAYMENT			FINAL PAYMENT			Balance Over- payments to be Recovered	Total Amount Paid
	Cheque No. A	Date	Amount 30 days	Cheque No. B	Date	Amount 30 days	Cheque No. C	Date	Amount 31 days		
46125	8113	20/8/18	152.50	7592	19-9-18	152.50	7271	18 ¹⁰ / ₁₈	14965	660	45465

Remarks:

M. F. W. 127.
 60M-6 17.
 1772 80-1140.

File No. 14704-G-39

Passed to Inv 26-9-19
WAR SERVICE GRATUITY. W82

Register No. P1239

Reg. No. Hon Capt
Name Porter George R.
Address 327-11 St. S. Lethbridge Alta
Dependent Mrs Victoria E Porter (Wife)
Address #

Pay Soldier \$ 112.50
Pay Dependent \$ 196
Days 153 Rate 3 75 Due 773 75
Less P.D.P. credited 461 25
Less further Dr. Bal. or overpayment 4 00
Net 308 50

P.W. 104
22 10
19

1					
2					
3					
4					
5					
6					
Total					

Date	Ck. Order	Ck. No.	Amount	Remarks	Date	Ck. Order	Ck. No.	Amount
14/10/19	35405	531720	112 50		14/10/19	35406	531721	196
2					2			
3					3			
4					4			
5					5			
6					6			

495-D.P.-100M-6-19 (10248).

GEN'L AUDITOR
Posting checked by
M. P.
Date 8.10.19

MILITIA AND DEFENCE
ASSIGNED PAY
 OVERSEAS CONTINGENTS

M. F. W. 12.
 50m.—6-16.
 H. Q. 1772-39-819.

Mrs. To Whom *Victoria E. A. Porter,* *wife*
 Address *637 - 6th St. S.,*
Lethbridge, Alta.
 By Whom Assigned *Porter, Geo. P.*
 Regtl. No.
 Rank *Captain and Q. M.*
 Corps *113th Batta.*
 Rate *50.⁰⁰* **OCT 1 1916**

PAYMENTS

Month	Year	Cheque No.	Amt.	REMARKS
Aug.	1914			
Sept.				
Oct.				
Nov.				
Dec.				
Jan.	1915			
Feb.				
March				
April				
May				
June				
July				
Aug.				
Sept.				
Oct.				
Nov.				
Dec.				
Jan.	1916			
Feb.				
March				



10

11

12

MILITIA AND DEFENCE
ASSIGNED PAY

M. F. W. 12a.
 50m.-6-16.
 1772-39-819.

Sheet No. 2. *Mrs. Victoria E. A. Porter* *wife*
 OVERSEAS CONTINGENTS
 PAYMENTS.

Name of Soldier *Porter, Geo. P.*
Captain & G.M. *113th Batta.*

L. L. Job 4503. - Req. 6832.

Month.	Year.	Cheque No.	Amt.	Remarks.
				<i>50⁰⁰</i>
				<i>OCT 1 1916</i>
April	1916			
May				
June				
July				
Aug.				
Sept.				
Oct.		<i>825175</i>	<i>50</i>	
Nov.		<i>B 30134</i>	<i>50</i>	
Dec.		<i>U 34256</i>	<i>50</i>	
Jan.	<i>✓ 1917</i>	<i>D 41370</i>	<i>50</i>	
Feb.		<i>D 46913</i>	<i>50</i>	
March		<i>N 51134</i>	<i>50</i>	<i>50 W</i>
April		<i>P 11081</i>	<i>50</i>	<i>50 CL</i>
May		<i>O 18087</i>	<i>50</i>	<i>50 T</i>
June		<i>P 24623</i>	<i>50</i>	<i>S</i>
July		<i>F 36139</i>	<i>50</i>	<i>50</i>
Aug.		<i>g 39409</i>	<i>50</i>	<i>ln</i>
Sept.		<i>B 45714</i>	<i>50</i>	
Oct.		<i>K 52272</i>	<i>50</i>	
Nov.		<i>V 38739</i>	<i>50</i>	
Dec.				
Jan.	1918			<i>75093</i>
Feb.				
March				
April				
May				
June				
July				

MILITIA AND DEFENCE
ASSIGNED PAY
 OVERSEAS CONTINGENTS

Sheet No. 2 (Contd.)

PAYMENTS.

Name of Soldier _____

Month.	Year.	Cheque No.	Amt.	Remarks.
Aug.	1918			
Sept.				
Oct.				
Nov.				
Dec.				
Jan.	1919			
Feb.				
March				
April				
May				
June				
July				
Aug.				
Sept.				
Oct.				
Nov.				
Dec.				
Jan.	1920			
Feb.				
March				
April				
May				
June				
July				
Aug.				
Sept.				
Oct.				
Nov.				

5/1/16

MILITIA AND DEFENCE

SEPARATION ALLOWANCE

Name *Victoria E. Porter*
 Address *637, 6th St South*
Lethbridge
Alta

Name of Soldier

Porter Geo. P.

Regtl. No.

Rank

Captain

Corps

113th Batten

Relation to Soldier

wife, child or mother

} *wife*

To what Corps belonging

when called out

} ✓
✓

PAYMENTS

Month	Year	Cheque No.	Amt.	REMARKS
Aug.	1914			
Sept.				
Oct.				
Nov.				
Dec.				
Jan.	1915			
Feb.				
March				
Apl.				
May				
June				
July				
Aug.				
Sept.				
Oct.				
Nov.				
Dec.				
Jan.	1916			
Feb.	✓	<i>K24162</i>	<i>74</i>	
March		<i>L 26242</i>	<i>40</i>	



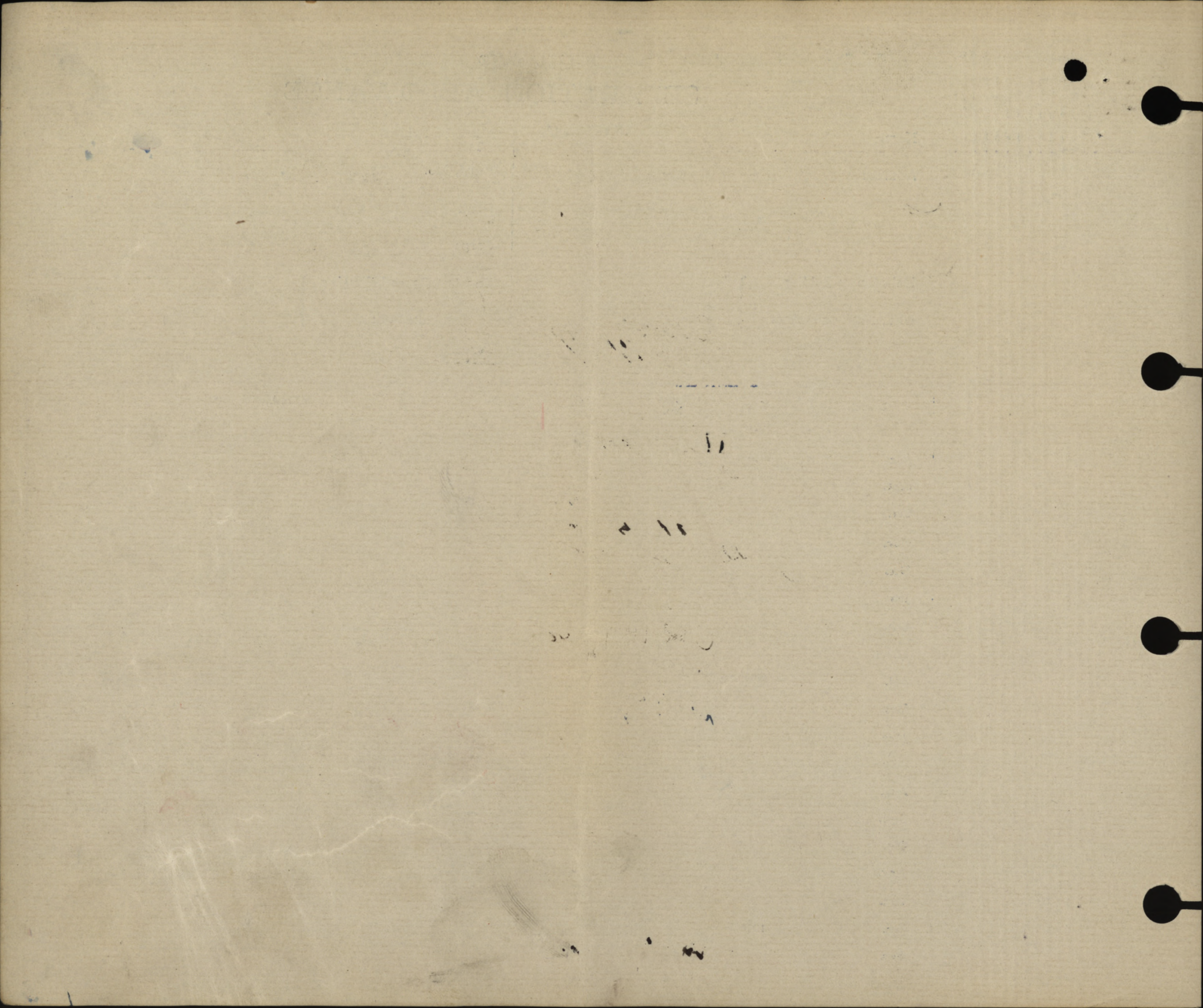

SEPARATION ALLOWANCE

60m.-12-15.

1772-39-818.

Sheet No. 2.

Victoria E. Porter *Wife*
 OVERSEAS CONTINGENTS
 PAYMENTS.

Name of Soldier

Porter Geo O

L. L. Job 89002.-Req. 6213.

Month.	Year.	Cheque No.	Amt.	<i>Left</i>	Remarks.
April	1916	<i>J 3046</i>	<i>40</i>	<i>40</i>	
May		<i>K. 6851</i>	<i>40</i>	<i>40</i>	
June		<i>3 4898</i>	<i>40</i>	<i>40</i>	
July		<i>N 11404</i>	<i>40</i>	<i>40</i>	
Aug.		<i>R 13453</i>	<i>40</i>	<i>40</i>	
Sept.		<i>Q 16211</i>	<i>40</i>	<i>40</i>	
Oct.		<i>O. 20437</i>	<i>40</i>	<i>40</i>	
Nov.		<i>N 23464</i>	<i>40</i>	<i>40</i>	
Dec.		<i>W 26874</i>	<i>40</i>	<i>40</i>	
Jan.	1917	<i>O 29657</i>	<i>40</i>	<i>40</i>	
Feb.		<i>N 33410</i>	<i>40</i>	<i>40</i>	
March		<i>O 39164</i>	<i>40</i>	<i>40</i>	
April		<i>Q 2342</i>	<i>40</i>	<i>40</i>	
May		<i>O. 2417</i>	<i>40</i>	<i>40</i>	
June		<i>O 8594</i>	<i>40</i>	<i>40</i>	
July		<i>O 11974</i>	<i>40</i>	<i>T</i>	
Aug.		<i>X. 13281</i>	<i>40</i>	<i>B</i>	
Sept.		<i>L 18729</i>	<i>40</i>	<i>m</i>	
Oct.	<i>2099 2</i>	<i>M 21688</i>	<i>40</i>	<i>T m 21688 can</i>	RE-WRITE
Nov.		<i>W 23765</i>	<i>40</i>	<i>m</i>	
Dec.		<i>R 25742</i>	<i>40</i>	<i>S</i>	
Jan.	1918			<i>954 m</i>	
Feb.					
March					
April					
May					
June					
July					

MILITIA AND DEFENCE
SEPARATION ALLOWANCE
 OVERSEAS CONTINGENTS

Sheet No. 2 (Contd.)

Name of Soldier

PAYMENTS.

Month.	Year.	Cheque No.	Amt.	Remarks.
Aug.	1918			
Sept.				
Oct.				
Nov.				
Dec.				
Jan.	1919			
Feb.				
March				
April				
May				
June				
July				
Aug.				
Sept.				
Oct.				
Nov.				
Dec.				
Jan.	1920			
Feb.				
March				
April				
May				
June				
July				
Aug.				
Sept.				
Oct.				
Nov.				

ASSIGNED PAY.

UNIT.

RANK.

NAME.

NAME OF DATE AUTHORITY

Moos DATE AUTHORITY

Beneficiary

Address *Canada.*

*113th Bn.
14th Res Bn.*

*Capt &
A.M.
Major
Capt*

*6-10-16 From Canada
D.O. 5274 G.I.D.
d/9-10-16.*

Name *Porter,*
Initials *G.P. ✓*
Bank *of Montreal*

Amount. \$ *50⁰⁰* *1-10-16.*

Separation Allowance issued. Yes or No.....

DATE
1916

PARTICULARS
1916-17

CK. NO.

CR.

DR.

ASSIGNED
PAY PAID IN
CANADA

BALANCE

SPECIAL AUTHORITIES
To be initialled by P.M. in every case.

INITIALS.

Oct. 14 Bank. Cr Bal fwd 30th 96

57 50-

19 Cr Balance for Canada N# 11699

57 50 ✓

19 Pay Oct. mens for 6th 96. N# 11698

142 25 ✓

21 a. l. leave.

50 ✓

24 Bank

92 25

Nov 22 A.P. Canada,

50 -

23 Pay Nov R.

142 50

25 Bank

92 50

Dec 5 Adjustment W.A. Capt to Major. 15th to 30th Bank

~~96 25~~

11 a. l. leave.

50

Pay Dec. R.

147 25

15 Bank

97 25

1917 Jan 16 a. l. Can

50

23 Pay Jan R.

147 25

26 Bank

19288

97 25

Feb 19 Pay R.

133

a. l. Can

50

23 bank

21932

83

Mar 13 a. l. Can

50

20 Pay R.

147 25

26 Bank

24838

97 25

NAME

DATE

UNIT

ASSIGNED TAX

INITIALS

DATE

AUTHORITY

DATE

NAME

NAME

NAME

INITIALS

280

ASSIGNED PAY.

UNIT.

RANK.

mess
DATE

NAME.

NAME OF DATE AUTHORITY

DATE AUTHORITY

Beneficiary

Address

Amount. \$ 50⁰⁰ 1.10.16
Separation Allowance issued. Yes or No.....

14 Res Bn
Man. Reg. Dep. 4 4/17 S.D.O. 1760
Pay 2⁰⁰
Fa 60
Mess 1⁰⁰
\$3.60

Capt- 6.10.16 W. Canada
D.O. 5274 C.T.D.
9.10.16

Name Porter
Initials G.P.
Bank ~~Montreal~~
Lloyds Bank Hythe Kent.
8¹⁰/17. 2nd. Pl. 9-P-584

DATE	PARTICULARS	CK. NO.	CR.	DR.	ASSIGNED PAY PAID IN CANADA	BALANCE	SPECIAL AUTHORITIES To be initialled by P.M. in every case.	INITIALS
1917								
Apr 17	A.P. Can				50			
24	Pay R.		142	50				
26	Bank	3010		92	50			
May 8	A.P. Can				50			
23	Pay R		147	25				
24	Bank	6049		97	25			
June 16	A.P. Can				50			
19	Pay R		142	50				
22	Bank	9012		92	50			
July 18	A.P. Can				50			
19	Pay R		147	25				
27	Bank	13082		97	25			
Aug 16	A.P. Can				50			
"	Pay R		147	25				
"	"	Bank 17394		97	25			
Sept 14	A.P. Canada				50			
18	Pay R		142	50				
22	"	Bank 21921		92	50			
Oct 12	A.P. Canada				50			
15	Pay R		147	25				
20	"	25986		97	25			
26	Rations 1-31 ⁸ / ₁₇ (less 3 dys)	6418					£1. 17. 4	
Nov 15	A.P. Canada				50			
16	Pay R		142	50				
20	"	Bank 20923		92	50			lowd Fwd

1917-18

ASSIGNED PAY.

UNIT.

RANK.

NAME.

Beneficiary

Address

Amount, \$

Separation Allowance issued. Yes or No.....

M. R. D.

Capt

Name

Initials

Bank

Porter

LP

Lloyds Bank

Hyche

Kent

Canada

50⁰⁰

DATE	PARTICULARS	CK. NO.	CR.	DR.	ASSIGNED PAY PAID IN CANADA	BALANCE	SPECIAL AUTHORITIES To be initialed by P.M. in every case.	INITIALS
------	-------------	---------	-----	-----	-----------------------------	---------	---	----------

Brit Fwd Nil

Nov 21 Rations 1-30⁹/₇
" do 1-14¹⁰/₇

8159
8538

£2.0.0
18/8

Dec 10 AP Canada

50

12 Pay R.

147 25

14 "

Bank 34455

97 25

Hold PA 3/18 W
Suspended f
Duty 3/17 £2 12/17

Jan 10 AP Canada

50

16 Pay R.

147 25

21 "

Bank 39270

97 25

30 Trav. Exp (C.C.B.) 16¹/₈

12867

2/6 61⁴/₈

Feb 11 AP Canada

50

14 Pay R.

133 -

20

Bank 40801

83

25 adv Pa a.

Direct Bank 41099

83

83

26 Feb Pa a Paid twice cheq #40801 #41099 £17.1.1

Vo 478

83

Rations 10-31¹²/₇

16616

✓ 1-31¹/₈

16489

✓ 1-14²/₁₈

RS 4

✓ 15-22²/₁₅

Rs 32

£id Canada
L.P. 28⁷/₈
Tfr. W Ledger
Trans from L22
to Ledger 12 5³/₈
£1.9.4
£2.1.4
18/8
10/8

ET

Surname PORTER ✓

Christian Names George Percival. ✓

Rank ^{hon.} Captain & Quartermaster (C & Q) ✓

Name and Address of Next-of-Kin Wife. ✓

Promotion

Victoria Ethel Ada Porter ✓

637-6th St. South, Lethbridge. ✓
Alberta. Canada. ✓

Unit 113th Batta. ✓

Place of birth Listowel, Ontario. ✓

Married (Yes or No) Yes. ✓

Appointments

Date of leaving Canada 26. 9. 16. 29. 7. 10. 16. Date and Cause of Resignation

Report

Record of Promotions, reductions, transfers, casualties, etc., during active service. The authority to be quoted in each case.

★

M R

Place

Date

REMARKS
Taken from Official Documents

Date

From whom received

20.11.16.	Obc70	Transf Gen List Attached 17 Bn	8-10-16	DO apr.
6-1-17.	Schiffe	ceases att 17 Bn Vis att 114 Res Bn effat	5-1-17.	DO 163. P. n 07 ^a (17) P. H. 14 th Res. 14 th Res.
21. 3. 17.	Shorncliffe	I.O.S on Transfer	31.1.17.	DO. 1442. a.g. os. 458 P. n 78.
4. 4. 17.	do.	Trans to Manitoba Regt. depot.	7.3.17	DO. 1760. P. n 91. - 14 th Res. Bn
13-7-17	do	On command proceeded O/S on Conducting Duties.	20-7-17 12-7-17	DO. 293 memo. R.O. 3040 P. n 133. a.g. os.
13-2-18	1 st 66. D.	Attached from D.R.D. for duties	13-2-18	P. n O. 42.
12-3-18	Home	Sos. Returned to Canada disposal a.g. os. 27-2-18		R.O. 3641

677 ✓

A.F.B. 103.

28 MAY. 1918

Report		Record of Promotions, reductions, transfers, casualties, etc., during active service. The authority to be quoted in each case.	Place	Date	REMARKS Taken from Official Documents
Date	From whom received				

WESTPORT

WESTPORT

SHORT FORM.
PROCEEDINGS ON DISCHARGE.
(Demobilization.)

1. No.	
2. Rank <i>Son - Captain.</i>	
3. Name <i>George Percival Porter.</i>	
4. Unit <i>113th Bn.</i>	
5. Date of Discharge	Place
6. Reason for Discharge	
.....	
.....	
7. Authority	
8. Proposed Residence after Discharge.....	
.....	
.....	
9. CERTIFICATE TO BE SIGNED BY SOLDIER.	
I hereby acknowledge that at the undernoted place and date I received my discharge Certificate M. F. W. ?	
.....	
.....	
Signature of Soldier.	
10. CONFIRMATION.	
The discharge of the above named man is hereby confirmed.	
Place	
Date	
.....	
Signature..... (O.C. Discharging Unit.)	

Combined Catalog Sheet	MINNA FOLIO B 323
Residential Catalog Sheet	MINNA FOLIO B 323
Medical Report	MINNA FOLIO B 323 OF D.W. 1212
Dental History Sheet	MINNA FOLIO B 482
Proceedings of Medical Board	MINNA FOLIO V.E.B. 113 OF V.E. 7 72
Medical History Sheet	MINNA FOLIO W 212 OF V.E.B. 113
Certificates that nursing documents are appropriate	
First Day Certificate	MINNA FOLIO W 41
Swallowing Form	MINNA FOLIO W 24 OF V.E.B. 103
First Catalog Sheet	MINNA FOLIO W 112 OF V.E.B. 123
of Proceedings of Board	MINNA FOLIO W 122
Association Paper, Abstract	MINNA FOLIO W 53

LIST OF DISCHARGE DOCUMENTS

(OC Discharge Only)

Signature

Date

Place

The discharge of the above named man is hereby confirmed.

10

CONTINUATION

Signature of Soldier

Private M. E. W.

I hereby acknowledge that at the undernoted place and date I received my discharge Cer-

CERTIFICATE TO BE SIGNED BY SOLDIER

3 Proposed Residence after Discharge

4 Property

5 Reason for Discharge

6 Date of Discharge

Place

7 Name

8 Rank

9 No.

(Demeritization)

PROCEEDINGS ON DISCHARGE

SHORT FORM

LIST OF DISCHARGE DOCUMENTS.

Attestation Paper, Triplicate	Militia Form W. 23
or Particulars of Recruit	Militia Form W. 133
Field Conduct Sheet	Militia Form W. 178 or A.F.B. 122
Casualty Form	Militia Form W. 54 or A.F.B. 103
Last Pay Certificate	Militia Form W. 44
Certificate that missing documents are unobtainable	
Medical History Sheet	Militia Form B. 313 or A.F.B. 178
Proceedings of Medical Board	M.F.B. 227, A.F.B. 179 or A.F.A. 45
Dental History Sheet	Militia Form B. 465
Medical Report	M.F.W. 129 or D.M.S. 1375
Regimental Conduct Sheet	Militia Form B. 263
Company Conduct Sheet	Militia Form B. 263a

Date of Enlistment

MILITIA AND DEFENCE

Date of Assignment

5/1/16

Separation and Assigned Pay Branch

Oct-1-16

OVERSEAS CONTINGENTS

RATE OF SEPARATION ALLOWANCE

40			
----	--	--	--

RATE OF ASSIGNMENT

50.			
-----	--	--	--

PARTICULARS OF SEPARATION ALLOWANCE

No. _____
 Rank *Capt. 40.m. Promoted* Reverted _____ Discharge _____
 Soldier's Name *Geo. P. Porter,*
 Battalion *113th Battn.*
 Beneficiary *Mrs Victoria E. Porter*
 Relationship *Wife*
 Address _____

PARTICULARS OF ASSIGNMENT

Name *Mrs Victoria E. A. Porter, (Wife.)*
 Address *637 - 6th St. S., Lethbridge Alta.*
 Change of Address _____
 1 _____
 2 _____
 3 _____
 4 _____

Date	Cheque No.	Amount S/A	Amount A/P	Total
<i>Dec 31</i>		<i>954</i>	<i>750</i>	<i>1704</i>
<i>Jan 18</i>	<i>266527</i>	<i>40</i>	<i>50</i>	<i>90</i>
<i>Feb.</i>	<i>A66700</i>	<i>40</i>	<i>50</i>	<i>90</i>
<i>Mar.</i>	<i>P83034</i>	<i>40</i>	<i>50</i>	<i>90</i>

REMARKS
M.R.O. 2 B inf 5-4-18

S.A. + A.P. A/c Closed 31-3-18
S/A 7074.00 Ret'd per Ongar
A.P. 900.00 Date 27-2-18 - M.W. 187 = 5-4-18
 Clerk *J. A. Mouni*

M. F. W. 128
 400M-6-17-1772-39-1141
 L. L. 22220-M. & D. 1933.

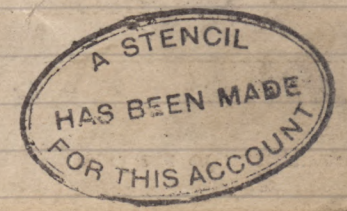

Date of Enlistment

MILITIA AND DEFENCE

Date of Assignment

Separation and Assigned Pay Branch

OVERSEAS CONTINGENTS

RATE OF SEPARATION ALLOWANCE

--	--	--	--

RATE OF ASSIGNMENT

--	--	--	--

PARTICULARS OF SEPARATION ALLOWANCE

PARTICULARS OF ASSIGNMENT

No.

Rank Promoted Reverted Discharge

Soldier's Name

Battalion

Beneficiary

Relationship

Address

Name

Address

Change of Address

1

2

3

4

Date	Cheque No.	Amount S/A	Amount A/P	Total	REMARKS

M. F. W. 128
 4004-16-17-1772-38-141
 L. L. 22820-M. & D. 1493.