

John B...

57505

ATTESTATION PAPER.

No.

Folio. ✓

CANADIAN OVER-SEAS EXPEDITIONARY FORCE.

QUESTIONS TO BE PUT BEFORE ATTESTATION.

(ANSWERS).

1. What is your name? *Cyril Slade*
2. In what Town, Township or Parish, and in what Country were you born? *London, England*
3. What is the name of your next-of-kin? *James Slade (Father)*
4. What is the address of your next-of-kin? *25 June Road South End on Sea*
5. What is the date of your birth? *25 June 1892 - Essex Eng*
6. What is your Trade or Calling? *Chairworker*
7. Are you married? *No*
8. Are you willing to be vaccinated or re-vaccinated? *Yes*
9. Do you now belong to the Active Militia? *No*
10. Have you ever served in any Military Force? *No*
If so, state particulars of former Service.
11. Do you understand the nature and terms of your engagement? *Yes*
12. Are you willing to be attested to serve in the CANADIAN OVER-SEAS EXPEDITIONARY FORCE? *Yes*

Cyril Slade (Signature of Man).
[Witness Signature] (Signature of Witness).

DECLARATION TO BE MADE BY MAN ON ATTESTATION.

Cyril Slade, do solemnly declare that the above answers made by me to the above questions are true, and that I am willing to fulfil the engagements by me now made, and I hereby engage and agree to serve in the Canadian Over-Seas Expeditionary Force, and to be attached to any arm of the service therein, for the term of one year, or during the war now existing between Great Britain and Germany should that war last longer than one year, and for six months after the termination of that war provided His Majesty should so long require my services, or until legally discharged.

Date *Nov 11th* 1914. *Cyril Slade* (Signature of Recruit)
[Witness Signature] (Signature of Witness)

OATH TO BE TAKEN BY MAN ON ATTESTATION.

Cyril Slade, do make Oath, that I will be faithful and bear true Allegiance to His Majesty King George the Fifth, His Heirs and Successors, and that I will as in duty bound honestly and faithfully defend His Majesty, His Heirs and Successors, in Person, Crown and Dignity, against all enemies, and will observe and obey all orders of His Majesty, His Heirs and Successors, and of all the Generals and Officers set over me. So help me God.

Date *Nov 11th* 1914. *Cyril Slade* (Signature of Recruit)
[Witness Signature] (Signature of Witness)

CERTIFICATE OF MAGISTRATE.

The Recruit above-named was cautioned by me that if he made any false answer to any of the above questions he would be liable to be punished as provided in the Army Act.
 The above questions were then read to the Recruit in my presence.
 I have taken care that he understands each question, and that his answer to each question has been duly entered as replied to, and the said Recruit has made and signed the declaration and taken the oath before me, at *Harport* this *11* day of *Nov* 1914.

[Magistrate Signature] (Signature of Justice)

I certify that the above is a true copy of the Attestation of the above-named Recruit.

[Approving Officer Signature] (Approving Officer)

Description of Slade Cyril on Enlistment.

Apparent Age 22 years 5 months.
 (To be determined according to the instructions given in the Regulations for Army Medical Services.)

Distinctive marks, and marks indicating congenital peculiarities or previous disease.

(Should the Medical Officer be of opinion that the recruit has served before, he will, unless the man acknowledges to any previous service, attach a slip to that effect, for the information of the Approving Officer.)

Height 5 ft. 5 ins.

Chest-measurement { Girth when fully expanded 42 1/4 ins.
 Range of expansion 3 1/2 ins.

Complexion Fair

Eyes Brown

Hair Brown

Religious denominations. { Church of England X
 Presbyterian
 Wesleyan
 Baptist or Congregationalist
 Other Protestants
 (Denomination to be stated.)
 Roman Catholic
 Jewish

2 scars in the Back
1 in small & 1 over the
hip

CERTIFICATE OF MEDICAL EXAMINATION.

I have examined the above-named Recruit and find that he does not present any of the causes of rejection specified in the Regulations for Army Medical Services.

He can see at the required distance with either eye; his heart and lungs are healthy; he has the free use of his joints and limbs, and he declares that he is not subject to fits of any description.

I consider him* fit for the Canadian Over-Seas Expeditionary Force.

Date Nov 9th 1914.

Place Toronto

J. E. Wallis
Lt. A.M.C.

Medical Officer.

*Insert here "fit" or "unfit."

NOTE.—Should the Medical Officer consider the Recruit unfit, he will fill in the foregoing Certificate only in the case of those who have been attested, and will briefly state below the cause of unfitness:—

CERTIFICATE OF OFFICER COMMANDING UNIT.

Cyril Slade having been finally approved and inspected by me this day, and his Name, Age, Date of Attestation, and every prescribed particular having been recorded, I certify that I am satisfied with the correctness of this Attestation.

J. E. Wallis Lt Col
 (Signature of Officer)

Date Nov 11 1914.

REGIMENTAL DOCUMENTS

NAME

Slade Loyd

REGT. NO.

57505

UNIT

H. Q. FILE NO.

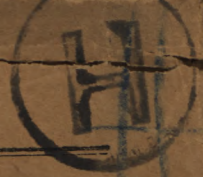

S

CONTENTS

DATE RECEIVED

TO WHOM FORWARDED

DATE FORWARDED

M. F. W. 2505
REFERENCE

NON-EFFECTIVE BY

M

ATTESTATION PAPER (M.F.W. 23, 133, or 51)

CASUALTY FORM (M.F.W. 54 or A.F.B. 103)

TRAINING HISTORY SHEET (M.F.W. 113)

FIELD CONDUCT SHEET (M.F.W. 178 or A.F.B. 122)

REGT. CONDUCT SHEET (M.F.B. 263 or A.F.B. 120)

COMPANY CONDUCT SHEET (M.F.B. 263A or A.F.B. 121)

MEDICAL HISTORY SHEET (M.F.B. 313 or A.F.B. 178)

DENTAL HISTORY SHEET (M.F.B. 465)

MEDICAL REPORT (M.F.B. 227 or A.F.B. 179)

MEDICAL EXAMINATION (M.F.W. 129)

TRANSFER CLOTHING STATEMENT (M.F.W. 97 or D.O.S. 2)

PROCEEDINGS, COURT OF INQUIRY (M.F.B. 303 or A.F.A. 2)

DECLARATION, COURT OF INQUIRY (M.F.B. 259 or A.F.B. 115)

LAST PAY CERTIFICATE (M.F.W. 44)

PROCEEDINGS ON DISCHARGE (M.F.W. 218 or A.F.B. 268)

PARTICULARS OF CHARACTER (A.F.W. 3226)

COPY OF PARCHMENT DISCHARGE CERTIFICATE (M.F.W. 39A)

23461

DEATH

Category

DISCHARGE

Category

DESERTION

20 - 13

17 - 13

9 - 13

[Signature]

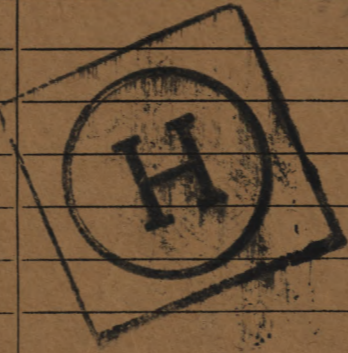

X

*Miss
1/14
cas card
pay card
R M 49*

*M + 21
22-1*



Scroll Desp. JUL 19 1921

Reqn. No. 2,50755 A.A. 4.

Plague Despo. 8 1921 P. 9985
Slade, C., Cpl. 57505 20th Bn. 649-S-22259

Med & Dec. (Mother) Mrs. Amelia Walsh,
69 Oban Road.
Southend-on-Sea,
England.

11

P. & S. (Mother) Address as, above.
(Ser. # 789855.)

Mem. Cross. (Mother) " " "

Elig for 1914-15 Star Ple 20th Bn 53165
" " 8-9m.
" " 18-20-9m.

JMS

M C - 49937 APR 29 1921

1166

649- S. 22259

Number 5.7.505

Rank

lpl

X

Surname SLADE

Christian Names Cyril

X

Unit 21st Bn. Leau. Inf. Theatre of War France

Date of Service 14-9-15

D

Remarks

Latest Address

Mrs. Amelia Walsh (m)
69 Ivan Road
Southend-on-Sea
England

Roll No. 13

Page 23-23

GA 8545 Dip

MAY 1 9 1921

DESP OCT 18 1921

REGN. NO. *48883*

D 10-11-18.

SURNAME. *Slade*

CARD NO.

CHRISTIAN NAMES *Cyril*

FOLL.

REGL. No. *54505* RANK *Pte.*

UNIT *20th*

Bn

FORMER CORPS *Nil.*

NEXT OF KIN.

Plen. Nubiy:-

NAMES IN FULL *Slade James*

New Next of Kin
CHANGE OF ADDRESS

RELATIONSHIP TO SOLDIER *Father*

Mrs. Mildred Welch
Mother-

ADDRESS *6 Obin Rd, Southend-on-Sea, Essex, Eng.*

69. Oban Rd,
Southend-on-Sea
Essex Eng. 54.21.38.1914

COUNTRY OF BIRTH *England, London*

DATE *June 25th 1892*

PLACE OF ATTESTATION *Toronto, Ont.*

DATE *Nov. 11th 1914*

From Montreal per. S. S. Megantic 16-6-18

MARRIED

SINGLE

yes

WIDOWER

TRADE OR CALLING

Chair maker

RELIGION

Church of England

DESCRIPTION.

APPARENT AGE

22 YEARS

5 MONTHS

HEIGHT

not stated FEET

not stated INCHES

CHEST MEASUREMENT

not stated INCHES

EXPANSION

not stated INCHES

COMPLEXION

Fair

EYES

Brown

HAIR

Brown

DISTINGUISHING MARKS

2 scars on right side

of back, one in small & one over hip.

MEDICAL EXAMINATION.

PLACE

Toronto, Ont.

DATE

Nov. 9th 1914

Present address, not stated.

April.

PL. 24.5. 6972

Name SLADE.

Rank Cpl.

Reg. No. 57505

Unit 20 Bn.

Next of Kin Mrs. M. Walsby (Mother)

Next of Kin

Mr. J. Slade 69. Oldham Road. South-Ind-on-Sea

Date	Movement	Place	Casualty	List No.	Notified N/K O.	W/O. List
1918.	1st Cavalry Division	Station				
11-11	Died of Wounds.			4. 375	Q 150	9/11

Tel. 12-11-18.

Name **Slade. Cyril.** Rank **Pte.**Reg. No. **57505**Unit (**20th. BATTALION**) *5th Res*Next of Kin **Mr. J. Slade.****Oben Rd. Southend-On-Sea. Essex.***Notification Returned*

Date	Movement	Place	Casualty	List No.	Notified N/K O.	W.O. List
7-6-16.	No. 2 Div. Rest Stat.	Shell Shock.	A247.	20/6	M8434.	20/6
14-6-16.	O.C. Bn. Rpts. Rejoined Unit.	do.	A253.			
21-9-16.	No. 20. Gen. Hosp. Camiers	Piles & P.U.O.	A334.			
29-9-16.	D. of. C.C. Red X H. Taplow.	do.	B165.			
24-10.	Mil. C.H. Woodcote Pk. Epsom.	do.	B189			
15-11.	Discharged	do.	B207			
15.4.17	<i>Can Hoop</i>	<i>Eschweil</i>	<i>N.Y. 5th</i>	46		<i>5th Res</i>
24-4-17.	Dis.	do	Balanitis.	47		

NAME

Slade, Cyril

RANK AND CORPS

Plt. 20th Battie

CABLE

Cpl England

No.

DATE

NATURE OF CASUALTY

No.	DATE	NATURE OF CASUALTY
M. 8434	19-6-16	Adm. to No. 2 Divisional Rec. Stab. June 7 (Shell Shock)
Q750	21-11-18	D. of W. 1 C. C. H. No. 11.
	20-2.	1918.

REG'TL NO

57505

H. Q. FILE NO. 649-

FOLLOWS

No.

FOLLOWS

LIST No	HOSPITAL	DATE OF ADMISSION	REMARKS
A 247	2 Div, Rest Stät.	7-6-16	Shell Shock
A 203	O. C. 20 Bathic Reports	14-6-16	Reformed Unit
A 334	No 20 Gen. Hannes Camiers	21-9-16	Haemorrhoids & P.U.O.
B 165	Duchess of C.C. + Saplou	29-9-16	P.U.O.
B 189	Mil. Conv. Wd. cote Pk. Eps.	24-10-16	Haemorrhoids P.U.O.
B 207	Disch.	15-11-16	" "
46	Can., Etchinghill ^{Kent} Lymin	15-4-17	N.Y. L (B) (5 th Can. Res. Bn.)
47	Disch.	24-4-17	Blasphemy
A 375	No 1 Can. Cas. el. Stat.	11-11-18	Not Stated
	Died of wounds		

Surname **Slade** Christian Name or Names **6** Reg. No. **57505**
 Rank **Cpl** Unit **20 Battrn** Co. **5 Res** Troop **1st Co.** Batty.
 Hospital **Cpl** Date of Admission

Transferred **2 W. Rest Station** Hosp. **7.6.16**
20 gm. Camiers Hosp. **21-9-16**
W of 6, 9 x Laplan Hosp. **29.9.16**
Eproum Camiers. wfil. Hosp. **24.10.16.**

Diagnosis **Shell Shock**

(1) Later Diagnosis (if changed)

(2) **Haemorrhoids & P.U.O.**

(3)

Additional Diagnosis: if more than one state present

Balanitis gl
not stated

Died of wounds 11.11.18 R

DISPOSITION **P/Capt, "Reg. Unit."** 14.6.16. Date
Dev. 15.11.16

6.2.20.6.16 # 2247

27.6.16 A 259/2. ①

6.2.3-10-16 A 334

6.10.16 B165

2.11.16 B189

27.11.16 B207

1.5.17 46.

2.5.17 47.

19.11.18 @ 375

REMARKS

Dis. 24.4.17

A.M.D. 2 DEPT.

Beh. of D.G.M.S. O.M.F.C. London.

Handwritten initials

EPITOME OF HOSPITAL TREATMENT.

Hospital

Adm.

1. *Gen N. Etchinghill*
I. C. C. C. Stn.

15-4-17
11-11-18

2.

3.

4.

5.

6.

7.

Fill in only.—Unit, Number, Rank and Name.

M. F. W. 54. (A. F. B. 103.

350M.—5-16

H. Q. 1772-39-920.

Casualty Form—Active Service.

Unit, Regiment or Corps. *20th Bn. C.E.F.*

Regimental No. *57505.* Rank *Cpl.* Name *SLADE, Cyril*
C. E. F.

Enlisted (a) *11-11-14.* Terms of Service (a) *N.H.W.* Service reckons from (a)

Date of promotion to present rank } Date of appointment to lance rank } Numerical position on roll of N. C. Os. }

Extended. Re-engaged..... Qualification (b)

Report		Record of promotions, reductions, transfers, casualties, etc., during active service, as reported on Army Form B. 213, Army Form A. 36, or in other official documents. The authority to be quoted in each case	Place	Date	Remarks taken from Army Form B. 213, Army Form A. 36, or other official documents
Date	From whom received				
<i>30. 3. 28</i>	<i>Ottawa.</i>	<i>Adm. to #6. Fld. Amb. G. S. W. (chest.)</i>	<i>Field</i>	<i>10-11-18</i>	<i>Auth. A. & N. book # 6. Fld. Amb. for NegR.</i>

(a) In the case of a man who has re-engaged for, or enlisted into Section D. Army Reserve, particulars of such re-engagement or enlistment will be entered.
 (b) e.g. Signaller, Shoeing Smith, etc., etc, also special qualifications in technical Corps duties.

Casualty Form - Active Service

Report		Record of promotions, reductions, transfers, casualties, etc., during active service, as reported on Army Form B. 213, Army Form A. 36, or in other official documents. The authority to be quoted in each case	Place	Date	Remarks taken from Army Form B. 213, Army Form A. 36, or other official documents
Date	From whom received				

0 Inf 30950
442 9/10/16

MEDICAL CERTIFICATES.

PHYSICAL EXERCISE.

Regt. No. 57505 Rank. Plc Name. Slade G.

Overseas Unit. 20 Local Unit. 20

State any disability found. Hemorrhoids - Op - Backache
Sore backache still

We certify the above mentioned to be fit for Physical
Exercise in Command Depot.

G. E. Richardson M.O. Capt

W. M. Shaw M.O. Capt

Date Nov. 9. 16

THE UNIVERSITY OF CHICAGO
LIBRARY

THE UNIVERSITY OF CHICAGO
LIBRARY

1911

1911

1911

1911

1911

1911

1911

Canadian Hospital
Etchinghill, Lyminge

.....2.3.4.7....1917

TO WHOM IT MAY CONCERN.

Rank.....

Name.....

Unit.....

Pte.

Glade C.

5th Res. Bat.

This is to certify that the marginally named
is free from all infectious diseases, infectious
skin and Venereal diseases and is fit to travel.

for

D. Rescia

.....Capt.
CAMC

Canadian Hospital
Etchinghill Lyminge.

RECORD OFFICE
C.E.F.

Casualty Form—Active Service.

Regiment or Corps

20th Bn C.C.F.

Regimental No.

57505

Rank

Private

Name

Slade Cyril.

Enlisted (a)

11-11-14

Terms of Service (a)

18 months

Service reckons from (a)

11-11-14

Date of promotion to present rank

Date of appointment to lance rank

Numerical position on roll of N.C.Os.

Extended

Re-engaged

Qualification (b)

Chair Worker

Report		Record of promotions, reductions, transfers, casualties, etc., during active service, as reported on Army Form B. 213, Army Form A. 36, or in other official documents. The authority to be quoted in each case.	Place	Date	Remarks taken from Army Form B. 213, Army Form A. 36, or other official documents.
Date	From whom received				
19/5/16	20th Bn	Disembarked Granted 7 days leave. leave extended Rejoined from leave.	Boulogne	SEP 14 1915	
16/5/16	Records			15/5/16	B213. Part 20's 22d31/5/16.
26/5/16	20th Bn			24/5/16	L69. do do
10.6.16	2 DRS	Shell Shock Adm. No. 2 DRS.	In Fld	7.6.16.	A 36 DCS.171
17/6/16	do			14/6/16	A36 DCS 176.
16/6/16	20th Bn	Rejoined from hosptl	In Fld	14/6/16	B213 DCS 174
11/6/16	1 Can FA			7/6/16	A36 DCS 188
11/6/16	2 F A	do	adm trsf'd	7/6/16	A36 DCS 194
27/9/16	20 Genl	Piles To England	adm trsf'd per HS Salta	7/6/16	
				28/9/16	W3083Pt 2 O'rs 52d4/10/16

Arrived England 24-5-15

Whogan
Capt.
for Lieut-Col. A.A.G.

8 JAN. 1917

Discharged from

C.C.D. St Leonards to 20th Bn.

Part II D.C. No. 68

8 JAN. 1917

D. Mackenzie

Adjutant.
Canadian Command Depôt,

for C.C.C.

(a) In the case of a man who has re-engaged for, or enlisted into Section D, Army Reserve, particulars of such re-engagement or enlistment will be entered.

(b) e.g., Signaller, Shoeing Smith, etc., etc., also special qualifications in technical Corps duties.

25 OCT 1917

Report		Record of promotions, reductions, transfers, casualties, etc., during active service, as reported on Army Form B. 213, Army Form A. 36, or in other official documents. The authority to be quoted in each case.	Place	Date	Remarks taken from Army Form B. 213, Army Form A. 36, or other official documents.
Date	From whom received				

31 JAN 1917 O.C. CCTB. Transferred to 5th. Can. Res. Bn. 31 JAN 1917 Pt2. D.O. No. 31.....
 From 1st. CCTB. Hastings Major O.C. CCTB.

2-2-17 5th Res. Bn Taken on strength Braunschweig 2-2-17
 6/10/17. 5th Res. Has permission to wear one good bordered stripe. W Sandling 5/10/17 Pen ord. 273.

15-2-18. 5th Res: Bn: S.O.S. to 12th Res: Bn: W. Sandling. 15-2-18. Bn; 0; 46.

15-2-18. 12th Res: Bn: T.O.S. from 5th Res: Bn: W. Sandling. 15-2-18. Bn; 0; 40.

16-4-18 do. S.O.S. to 20th. Bn. Witley. 15-4-18 Part II 91. *E.S. Hooper*
 Lieut. i/c Records, 12th. Res. Bn.

9-10-16 T.O.S. from 20th Bn 7 stone. 29-9-16 P-I 442.
 18-11-16 " " 16-11-16 — 507.
 1-1-17 " " Hastings 3-1-17 — 11.
 1-1-17 " " Hastings 3-1-17 — 4. *H*

17 AVR 18 2 C.I.B.D. Arrived & T.O.S 20th Bn. 17 AVR 18 FOR LT: COL: I/C RECORDS, C.O.M.F. NR. Part II Ord. 35.d
 19 AVR 18 2 C.I.B.D. Left for C.C. Rein C. 19 AVR 18 "
 20 AVR 18 C.C. Rein. C. Arrived. 20 AVR 18 "

12-8-18 A.A.G. S O S 20th Bn on transfer to 4th Bn 12-8-18. KR. 848. Pt 2 No. 73d/22-8-18

CERTIFIED CORRECT
 26 APR 1918
 CAN. RECORDS, LONDON.

E. S. Hooper
 ADJUTANT, 5th RESERVE Bn. CENT. ONT. & E.F.

R. Hooper..... LIEUT:

Casualty Form - Active Service.

Regiment or Corps *4th Canadian Inf Battalion*
 Rank *Pt* Surname *Slade* Christian Name *Cyril*
 Religion Age on Enlistment years months
 Enlisted (a) Terms of Service (a) Service reckons from (a)
 Date of promotion to present rank Date of appointment to lance rank
 Extended { } Re-engaged { } Qualification (b)
 or Corps Trade and Rate
 Occupation Signature of Officer

Report		Record of promotions reductions, transfers, casualties, &c., during active service, as reported on Army Form B.213, Army Form A.36, or in other official documents. The authority to be quoted in each case.	Place of Casualty	Date of Casualty	Remarks Taken from Army Form B.213, Army Form A.36, or other official documents
Date	From whom received				
		Embarked ...			
		Disembarked ...			
<i>12-8-18</i>	<i>CAF</i>	<i>Taken on strength of 4th Bn</i>		<i>13-8-18</i>	<i>KR 84 P</i>
		<i>on trans from 20th Bn</i>			<i>Pt 2 Dno 93 d/23-8-18</i>
<i>AUG 14 1918</i>	<i>CCRE</i>	<i>LEFT FOR UNIT</i>	<i>CCRE</i>	<i>AUG 14 1918</i>	<i>NR/1385</i>
<i>AUG 17 1918</i>	<i>4th CAN BN.</i>	<i>JOINED UNIT</i>	<i>4th CAN EN.</i>	<i>15-8-18</i>	<i>B 213.</i>
<i>SEP 7 1918</i>	<i>4th CAN BN.</i>	<i>Transferred to 20th Can Inf Bn</i>		<i>SEP 6 1918</i>	<i>B 213. KR325 d/6-9-18</i>
<i>6. 9. 18.</i>	<i>CAF</i>	<i>T.O.S. 20th Bn.</i>		<i>7. 9. 18.</i>	<i>KR325 d/16-9-18</i>
<i>14 SEP 18</i>	<i>20th Bn</i>	<i>Arrived - - -</i>	<i>Ho</i>	<i>10 SEP 18</i>	<i>B 213</i>
<i>19.10.18</i>	<i>- - -</i>	<i>Prom Cpl</i>	<i>- - -</i>	<i>7. 10. 18</i>	<i>- - - Pt 11, 108.</i>
<i>12-11-18</i>	<i>1st Cdr. C.C. Stn.</i>	<i>DIED OF WOUNDS.</i>	<i>11-11-18.</i>	<i>APW. 3745.</i>	<i>Ref. No. 109.</i>
					<i>Pt. 2. 0. 118-1918</i>

Whogan

(a) In the case of a man who has re-engaged for, or enlisted in Section D, Army Reserve, particulars of such re-engagement or enlistment will be entered
 (b) Signaller, Shoeing-Smith, &c (17597.) Wt. W 1887-P 1124, 1,000,000, 6/18, D & S, Form B 103. (E. 1256.) **[P.T.O.]**

Slade **ORIGINAL**
MEDICAL HISTORY SHEET.

Surname Slade Christian Name Cyril

Examined on 9th day of November 1914
 at Toronto

Approved by Med. W. W. W.

Birthplace { City or Town Nottingham
 County London Middle

Rank Lt. avc. M.O.

Apparent age 22 years 5 mos

Trade or occupation Chair maker

Height 5 Feet 5 Inches.

Weight 130 Lbs.

Chest measurement { Minimum 32 1/4 inches.
 Maximum expansion 38 1/4 inches.

Physical development

Small-Pox Marks

Vaccination Marks { Arm Right Left
 Number 1

When Vaccinated last Childhood

(a) Marks indicating congenital peculiarities or previous disease None.

(b) Slight defects but not sufficient to cause rejection None.

Date	Fit or Unfit	EXAMINED FOR RE-ENGAGEMENT,
		M.O.
		M.O.
		M.O.
		M.O.
		M.O.
		M.O.
		M.O.

Date	Result	VACCINATIONS.
<u>Jan 28</u>		M.O.
		M.O.
		M.O.

Date	Result	ANTI-TYPHOID INOCULATIONS, ETC.
<u>Dec 1st</u>		M.O.
<u>8th</u>		M.O.
<u>14th</u>		M.O.
<u>17/3/17</u>		M.O.

Enlisted on 7 day of November 1914 at Toronto

	CORPS.	REG'L NUMBER.	HABITS.	DATE.
Joined on enlistment	<u>20th Balloon</u>	<u>407</u>		
Transferred to.. ..	<u>12th Res Bn</u>	<u>57505</u>		
	<u>20th Bn 16/4/18</u>			<u>15-2-18</u>

EXAMINED OR DISCHARGED BY A MEDICAL BOARD.

STATION.	DATE.	DISEASE.	RESULT.
<u>West Sandwy</u>	<u>15.11.17</u>		

The Medical History Sheets of all men proceeding overseas, must be returned by the Officer commanding their unit to the Record Office when they leave England.

W. B. Bennett Lt. Col. in Charge of Records, Canadian Contingent

N. B.—This sheet to be disposed of in accordance with instructions in the Regulations for Army Medical Service, on the man becoming non-effective; the date and cause being stated on next page.

Christian Name

Surname

STATION.	Date of Arrival at the Station.	DATES OF						DISEASE.	Number of days in Hospital.	Remarks on nature of the disease : how induced : if mild or severe : if completely recovered from : whether any particular treatment was adopted. In venereal cases state nature of primary disease, and whether mercury has been given. If an accident, state whether it occurred on duty and whether a Court of inquiry was held. Date of issue and particulars of artificial teeth or surgical appliances supplied. Particulars of prophylactic inoculations.	Signature of Medical Officer.
		Admission into Hospital.			Discharge from Hospital.						
		Day	Month	Year	Day	Month	Year				
No 2 Div Rest Sta		7	6	16	14	6	16	Shell Shock	7	Rejoined Unit	A 247-253.
DUCHESS OF CONNAUGHT, CANADIAN RED CROSS HOSPITAL, Taplow, Bucks.		29	9	16	23	10	16	Hæmorrhoids ²⁵	25	Operated upon with good result.	J. Keeley Capt C.A.M.C.
Medico Park		7	3	10	15	11	16	do		To be ab for P.	G. B. Richardson
CANADIAN HOSPITAL, ETCHINGHILL, LYMINGE.		14	4	17	23	4	17	Balanitis	10	Disch. to duty	B. H. Gifford Capt. C.A.M.C.

CLINICAL CHART

May 1911

Time	Temp	Pulse	Respiration	BP	Sp. Grav.	Urine	Stools	Other
7:00 AM	99.0	80	18	120/80	1.020	Normal	None	
8:00 AM	99.0	80	18	120/80	1.020	Normal	None	
9:00 AM	99.0	80	18	120/80	1.020	Normal	None	
10:00 AM	99.0	80	18	120/80	1.020	Normal	None	
11:00 AM	99.0	80	18	120/80	1.020	Normal	None	
12:00 PM	99.0	80	18	120/80	1.020	Normal	None	
1:00 PM	99.0	80	18	120/80	1.020	Normal	None	
2:00 PM	99.0	80	18	120/80	1.020	Normal	None	
3:00 PM	99.0	80	18	120/80	1.020	Normal	None	
4:00 PM	99.0	80	18	120/80	1.020	Normal	None	
5:00 PM	99.0	80	18	120/80	1.020	Normal	None	
6:00 PM	99.0	80	18	120/80	1.020	Normal	None	
7:00 PM	99.0	80	18	120/80	1.020	Normal	None	
8:00 PM	99.0	80	18	120/80	1.020	Normal	None	
9:00 PM	99.0	80	18	120/80	1.020	Normal	None	
10:00 PM	99.0	80	18	120/80	1.020	Normal	None	
11:00 PM	99.0	80	18	120/80	1.020	Normal	None	
12:00 AM	99.0	80	18	120/80	1.020	Normal	None	
1:00 AM	99.0	80	18	120/80	1.020	Normal	None	
2:00 AM	99.0	80	18	120/80	1.020	Normal	None	
3:00 AM	99.0	80	18	120/80	1.020	Normal	None	
4:00 AM	99.0	80	18	120/80	1.020	Normal	None	
5:00 AM	99.0	80	18	120/80	1.020	Normal	None	
6:00 AM	99.0	80	18	120/80	1.020	Normal	None	

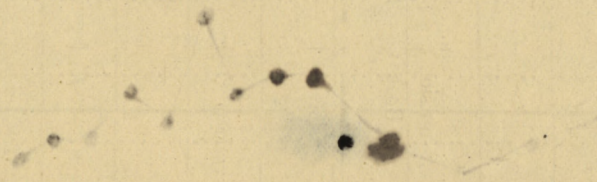

MEDICAL CASE SHEET.*

No. in Admission and Discharge Book.	Regimental No.	Rank.	Surname.	Christian Name.
Year 1916	57505	Pte	Slade C.	
		Unit.		Age.
	20 th	Canadians		24
Station and Date.	Disease	Piles		
Taplow	Duration			
Sept 29	Complaint			
	Family history			
	Previous illness			
<p>On 20th Sept. patient reported sick with Piles at Albert. Removed to Camiers & thence evacuated to England Sept 28th 1916</p>				
<p>Pres cond. 2 haemorrhoidal masses</p>				
<p>Oct. 3/16. Operation clamp & cautery</p>				
<p>9/10/16. allowed up.</p>				
<p>14/10/16. For walkers ward</p>				

*The first and last entries will be signed, and transfers from one Medical Officer to another, attested by their signatures.

Station
and Date.

FORM OF WILL.

1. Cyril Slade (Name in full)

CANADIAN
REGIMENTARY
FORCE

Regimental Number 57505 serving in 20th Bn. of the
the Overseas Military Forces of Canada, do hereby revoke all former Wills
by me made and declare this to be my last Will.

I bequeath all my real estate unto

RECORDS REGISTRY O.M.F. OF C. GREEN ARBOUR HOUSE, OLD BAILY LONDON, E.C. 4.	
R.L.	
REF TO	P 11 B 5
24 DEC. 1918	
FILE CHANGED TO	SINCE
ACTED ON	

) Name and Address
) of person or
) persons to whom
) it is to go.
)

absolutely, and my personal estate I bequeath to

Mrs Amelia Walsh,
69 Oban Rd.
Southend on Sea, Essex.

) Name and Address
) of person or
) persons to receive
) personal estate.
) (See note).
)

In Witness whereof I have hereunto set my hand

this 20th day of May A.D. 1918

C. Slade

Signature.

N.B. Personal estate includes pay, effects, money in bank, insurance policy, in fact everything except real estate.

Signed and acknowledged by the Testator as and for his last Will in the presence of us both present at the same time, who in his presence, at his request and in the presence of each other have hereunto subscribed our names as Witnesses.

Name of Witness H. Price Capt.
Address of Witness 5th Reserve Battalion
Occupation of Witness Military
Name of Witness Geo. A. Holmes
Address of Witness 5th Can Res. Bn
Occupation of Witness Sergeant

I hereby certify the above to be a true copy of the original Will now on file in Estates Branch

Date 12 Dec. 1918.

THORPE.
Lieut.
For OFFICER I/C ESTATES.

NOTE Died of wounds, 11-11-18.

Transferred 10-12-18.

McC. Corporal C. Slade, 57505, 20th Bn.

34126
WILLS-SECTION
18 DEC. 1918
ESTATES, O.M.F.C., LONDON.

Rank

Name SLADE. Cyril

Reg'l No. 57505.

Unit 20th Bn.

If in perm. Corps,
What Unit?

Married or Single Single.

Place and Date of Enlistment Toronto. 11th Nov. 1914.

Place of Birth London. Eng.

Name and Address, Next-of-Kin ~~James Slade~~ Oban Rd. Southend on Sea. Essex. Eng.

MRS. MILDRED-WALSH 69
P. 846 d. 23/11/1896.

Relationship

~~Father.~~ mother

Assigned Pay Monthly \$

Payable to

Relationship

Separation Allowance \$

Payable to

Relationship

Discharge, Date and Place

Reason

Character File R.L. 25-S-5872

N/E. R.B. No 15647
Category *Light*
REMARKS
Taken from Official Documents

m4
22-42'
9m AS

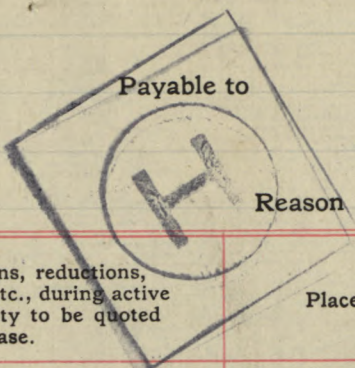

8/5 R133 B Sq

14-10-16

Report	Record of promotions, reductions, transfers, casualties, etc., during active service. The authority to be quoted in each case.	Place	Date	REMARKS
Date	From whom received			Taken from Official Documents
15-5-15	Ob. 20	Arrived per St. Margaret England	24-5-15	Infantry Depot
9.8.15	Ob 20	A. W. L. 31 ⁷ 15 6 8 ⁸ 15 Inf. Pay & 100p CB. W. Sandling	9.8.15	Pt. II-145
28-8-15	"	Absent from 2pm. Parade. Fined 10p pay.	28-8-15	" 156
10-1-16	"	Embarked for France	14-9-15	How. Roll.
31-5-16	20th Bn	Granted 7 Days Leave	In the field	15-5-16 Pt. II 022
"	"	Leave Extended to 24/5/16	London	24-5-16 " "
20-6-16	"	Adm No 2 Div West. Stat	Field	7-6-16 B. R. 247.
27-6-16	"	Rejoined Unit	"	14-6-16 " 253 Shell Shock
3-10-16	"	Adm No 20 Gen Hosp	Dannes Camiers	21-9-16 " 334 Haemorrhoids P. 110.
4-10-16	"	Transferred to C.C.A.C. Folkestone	28-9-16	Part II 52. S

Report		Record of promotions, reductions, transfers, casualties, etc., during active service. The authority to be quoted in each case.	Place	Date	REMARKS Taken from Official Documents
Date	From whom received				
6-10-16	20 th Bn	Admt-D of C Can Red x Hoop	Japlow	29-9-16	C L B 165 P U O
9-10-16	6602	Taken on strength.	Folkestone.	29-9-16	PT 442
17-11-16	ccac	Rep as 95 Cas	Shoreham	15-11-16	.. 507/B
18-11-16	C.C.A.C.	On Command to ^{PT} Comm. Depot	Shoreham	16-11-16	.. 509/C
3-11-16	20 th Bn	Yd Mil Con Hoosp Woodcote Pk Epsom	Epsom	24-10-16	C L B 189 Haemorrhoids P U O
27-11-16	20 th Bn	Dis Mil Con Hoosp Woodcote Pk Epsom	Epsom	15-11-16	C L B 207 "
7-1-17	ccac	Ceases to be attached to ccac SOS to 1 st CCT Bn	Hastings	3-1-17	PL II O 11/A
4.1.17 1 st CCTB, TAKEN-ON-STRENGTH-HASTINGS. 3.1.17 PT 2-O-4					
31-1-17	"	S.O.S to 5 th Res Bn	"	31-1-17	- 31
2-2-17	5 th Res Bn	S.O.S from C. C. J. B. B'shatt	B'shatt	1-2-17	- 24
15-4-17	"	Admt. Etchingham Hill Hos. } Lymington Kent }	W. Sandling	14-4-17	- 99
1-5-17	"	"	Lymington Kent	15-4-17	C L York. N. of D.
2-5-17	"	Discharged from do	"	24-4-17	"
15-2-18	12 Res	S.O.S from 5 th Res Bn	Send	15-2-18	47 (Balantis) 20, 111 of 27/4/17 } 40 (46 d 46 of 15-2-18 5 Res)
16-4-18	"	S.O.S to 20 Bn of	Witley	15-4-18	PT 0105. 435 d 4. 18. 20 Bn
22-8-18	20 Bn	S.O.S to 4 th Bn	The Field	12-8-18	- 43 4 th Bn DO 93 of 13-8-18 20 th Bn DO
16-9-18	4 th Bn	S.O.S to 20 th Bn	"	6-9-18	- 109 86 of 18-9-18
31-10-18	20 th Bn	Prom. cpl.	"	4-10-18	- 108.
19-11-18	1COR. 20	Died of wounds in no 1. Can. Cas. Cl. Station	"	11-11-18	C L A 345 Not stated. K. P. H. O. 115. d. 18-11-18. 20 Bn

F.F.B. 103 CHECKED
 APR. 1918

Rank

Name **SLADE, Cyril**Reg'l No. **57505.**Unit **20th Bn.**If in perm. Corps,
What Unit?Married or Single **Single.**Place and Date of Enlistment **Toronto. 11th Nov. 1914.**Place of Birth **London. Eng.**Name and Address, Next-of-Kin **James Slade. Oben Rd. Southend on Sea. Essex. Eng.**Relationship **Father.**

Assigned Pay Monthly \$

Payable to

Relationship

Separation Allowance \$

Payable to

Relationship

Discharge, Date and Place

Reason

Character

Date		PAY			Field Allowance			Other Credits	Total Credits	Voucher		Cash Payments	Assigned pay	Other Charges	Total Debits	Balance	Remarks, Casualties, etc.
From	To	No. of Days	Rate	Amount	No. of Days	Rate	Amount			No.	Date						
1915																	
June	30 th	30	1.00	30 00	30	.10	3 00		33 00			126 75			26 75	6 35	
July	31	31	1.00	31 00	31	.10	3 10		34 10			32 50			33 50	7 85	
									1 58 ^v							9 43	Exch @ 4.8673
Aug	31	31	1.00	31 00	31	.10	3 10		34 10			21 90	11 00		32 90	10 63	20 p/ks 9 days 150145
Sep	30	30	1.00	30 00	30	.10	3 00		33 00			5 35			5 35	38 38	" " 150156
Oct	31	31	1.00	31 00	31	.10	3 10		34 10			2 61			2 61	69 77	
Nov	30	30	1.00	30 00	30	.10	3 00		33 00			5 29			5 29	97 48	
Dec	31	31	1.00	31 00	31	.10	3 10		34 10			14 00			14 00	117 58	
Jan	31	31		31	31		3 10		34 10			5 23			5 23	146 45	
Feb	29	29		29	29		2 90		31 90			5 23			5 23	173 12	
Mar	31	31		31	31		3 10		34 10			5 23			5 23	201 99	
				305			30 50		1 58	337 08		124 09		11	135 09	201 99	

Checked.....
20/11

ASSIGNED PAY. ENGLAND or CANADA. SEPARATION ALLOWANCE. ENGLAND or CANADA. NAME: SLADE, Cyril. NUMBER: 57505.

EFFECTIVE DATE: 1/6/17. EFFECTIVE DATE: AMOUNT: ~~115.~~ AMOUNT: PARTICULARS OF RANK OR APPOINTMENT

NAME, ADDRESS, RELATIONSHIP & AUTHORITY	WHEN PAYEE OF A.P. IS THE SAME AS PAYEE OF S.A. THE WORD "SAME" ONLY TO BE WRITTEN IN THIS SPACE.	AUTHORITY	DATE EFFECTIVE	RANK OR APPOINTMENT
Walsh, Mildred (Mother) 69 Chan Rd., Southend-on-Sea, Essex.		SO.108. 31/10/18. 20 th Bn.	7/10/18.	Pte. Cpl.

UNIT AND TRANSFERS

ORIGINAL UNIT: 20th Bn. DATE ACCOUNT FIRST OPENED: 1/4/18.

AUTHORITY	DATE EFFECTIVE	DATE LEDGER SHEET T'S'D	UNIT TRANSFERRED TO
	1/4/18.		1 st CORP.
35 20/4/18	1/5/18	21/5/18	20 th Bn.
130 93. 13/8/18	1/9/18		4 th Bn

EXTRACTS FROM ACTIVE SERVICE PAY-BOOKS

DATE OF PAYMENT	NUMBER OF A.R.	UNIT PAID BY	AMOUNT	DATE OF PAYMENT	NUMBER OF A.R.	UNIT PAID BY	AMOUNT
Apr 29/17.		Hospital stoppage } Part 2/113.	6 00				

DAILY RATES OF PAY AND ALLOWANCES

AUTHORITY	PAY	F.A.	P.F.A.	SUBS'CE ALL'CE
SO.108. 31/10/18. 20 th Bn.	1 10		10	

PARTICULARS OF RENDERING NON-EFFECTIVE: D of d 11/11/18. 6222345 19/11/18. 20 4th Bn.

MONTH 1918.	PARTICULARS	CR. 1	CR. 2	PARTICULARS	DR. 1	DR. 2	DR. 3.	DR. 4.	BALANCE	DEFERRED	SEPARATION
Mar. 31	Bal: Fwd.								259 77	236	
Apr.	P. Pay.	33		A 54432 £3-1-8 AR. 158. 12/4/18. 12 th Res. AR. 226. 23/4/18. 20 th Bn.	9 73 3 57		15		262 47		
May	P. Pay	33 34 10		B 11788. £3. 1. 8 AR 348. 9/5 2597. CCRC. No N: 5 Re. 13 April 1917. B.O. 113 Apr 29. Ten. 144 - 23/4/17. 10 days	4 46 4 46		15		277 11	236	
June	do	33 34 10		B. 62997 £3. 1. 8 AR 6819 22/5 1A Musk @ 613 1/6 2597. CCRC.	3 57 3 57		15		277 51	236	
July	do	23 34 10		147 1916 " B 52782 £3 1. 8 AR. 1074 4/7 2CCRC.	4 46 11 60	6 00	15		288 58	236	
Aug	do	34 10 34 10		1314 1877 " C 31376 £3. 1. 8 AR 1583 3/8 2CCRC.	4 46 3 57		15		307 68	236	
Sep		34 10 33		68954 £3. 1. 8 AR 559 7/9 21 Res. AR 882 2/9 20 Bn	3 57 3 57		15		310 97	236	
Oct		33 34 10		D 35977 £3. 1. 8 AR. 1046. 14/10/18. 1246. 29/10/18. 20 th Bn.	7 14 3 73 3 73		15		336 67		
Nov.	Diff. bet. Pte. + Cpl's pay. 7/10 - 31/10. 25 days @ 10¢. SO.108. 31/10/18. 20 th Bn. 70-6237	36 60 36	423	E 7144 £3. 1. 8 Carried forward	7 46		15		354 31		

* Strike out whichever inapplicable.

2070

NUMBER 57505

RANK

cpl.

NAME

Slade, C.

MONTH	PARTICULARS	CR. 1.	CR. 2.	PARTICULARS	DR. 1	DR. 2	DR. 3	DR. 4	BALANCE	DEFERRED	SEPARATION
<i>30/6/18</i>				<i>Brought forward</i>					<i>354.34</i>		
<i>1/1/19</i>	<i>Int. on def. pay to 31/3/19.</i>	<i>31.22</i>							<i>385.56</i>		
<i>April</i>		<i>31.22</i>		<i>Voucher 6292 2/6/19 Settlement</i>	<i>385.56</i>				<i>Nil</i>		
					<i>385.56</i>						

Stmnt. of a/c rend. to Lakota Bch., 16/4/19, \$385.56 Credit.

5th

RES. BATTALION,
SANDLING.

April 14th
.....1917.

NO. *57505*.....

RANK *Plt*.....

NAME *Blade*.....

THIS IS TO CERTIFY THAT THE marginally
NAMED MAN HAS BEEN IN CATEGORY, *A.iii*
UNTIL TODAY.

SIGNED, *Wm. Ober*.....Capt.,
C.A.M.C., M.O. *W.D.* Res. Battn.

RECEIVED
MAY 10 1864

Wm. H. ...

THIS IS TO CERTIFY THAT THE MARRIAGE
WAS DONE AND IS VALID

WITNESSED BY ME
MAY 10 1864

Wm. H. ...
Notary Public

Wm. H. ...
Notary Public

PROCEEDINGS OF A MEDICAL BOARD.

Dated at St. Leonards Feb 29 1916.

No. 57505 Rank RtE Name Blade S

Local Unit..... Overseas Unit 20th Bn Age 23

Examination held at C. A. St. Leonards

DISABILITY. Hemorrhoids.
Overseas—Local.
(scratch one out)

PRESENT CONDITION.

Recovered

BOARD RECOMMENDS:—

1. Fit for Duty..... Fit As
2. Fit for duty after.....weeks' physical training.
3. Fit for Temporary Base Duty.....weeks.
4. Fit for Permanent Base Duty.....
5. Discharge.....

Signatures:—

Members { B. Shumway Capt President.
Lt. Amy M. apt.

APPROVED

Dated at.....1916. L. P. M. apt

For A.D.M.S. 5mo

PROCEEDINGS OF A MEDICAL BOARD.

Dated at..... 1916

No..... Rank..... Name.....

Local Unit..... Overseas Unit..... Age.....

Examination held at.....

DISABILITY.
Overseas—Local.
(attach one out)

PRESENT CONDITION.

BOARD RECOMMENDS:—

1. Fit for Duty.....
2. Fit for duty after..... weeks' physical training.
3. Fit for Temporary Base Duty..... weeks.
4. Fit for Permanent Base Duty.....
5. Discharge.....

Signatures:—

..... President.

Members

APPROVED

Dated at..... 1916

57505

6th Fla

