

Unit 136<sup>th</sup> Inf Bn Rank Lt Colonel Name Robert Wallace Smart

**OFFICERS' DECLARATION PAPER.**

**CANADIAN OVER-SEAS EXPEDITIONARY FORCE.**



**QUESTIONS TO BE ANSWERED BY OFFICER.**

**ORIGINAL**

(ANSWERS.)

1. (a) What is your Surname? Smart
- (b) What are your Christian Names? Robert Wallace
2. (a) Where were you born? (State place and country) Port Hope Ontario Canada
- (b) What is your present address? Port Hope Ontario Canada
3. What is the date of your birth? Dec 3<sup>rd</sup> 1864
4. What is (a) the name of your next-of-kin? Mrs ~~W~~ Smart
- (b) the address of your next-of-kin? P.O. Box 651, Port Hope Ontario Canada
- (c) the relationship of your next-of-kin? wife
5. What is your profession or occupation? Bursar
6. What is your religion? Anglican
7. Are you willing to be vaccinated or re-vaccinated and inoculated? Yes
8. To what Unit of the Active Militia do you belong? 46<sup>th</sup> Durham Regiment
9. State particulars of any former Military Service Infantry 46<sup>th</sup> Regt since 1883 -
10. Are you willing to serve in the  
CANADIAN OVER-SEAS EXPEDITIONARY FORCE? Yes

The undersigned hereby declares that the above answers made by him to the above questions are true.

Robert Wallace Smart Lt Col (Signature of Officer.)

**CERTIFICATE OF MEDICAL EXAMINATION.**

I have examined the above-named Officer in accordance with the Regulations for Army Medical Services.

I consider him\* Fit for the CANADIAN OVER-SEAS EXPEDITIONARY FORCE.

Date Sept 15<sup>th</sup> 1916

Place Valcartier Camp

\* Insert here "fit" or "unfit."

C. J. Garofalo, Capt. (M.D.)  
Medical Officer.

M. F. W. 51.

20m.-10-15.  
H. Q. 1772-39 917.

Transferred from 39<sup>th</sup> Reserve Bn

OFFICER'S DECLARATION PAPER

CANADIAN OVERSEAS EXPEDITIONARY FORCE

ORIGINAL



QUESTIONS TO BE ANSWERED BY OFFICER

(a) What is the name of the person to whom you are reporting?

(b) What is your Christian name and surname?

(c) What is your present address?

(d) What is the date of your birth?

(e) What is the name of your next of kin?

(f) The address of your next of kin?

(g) The occupation of your next of kin?

(h) What is your present occupation?

(i) Where were you born?

(j) Are you willing to be vaccinated with a substance which is required for the service of the British Empire?

(k) Have you ever been in the service of the British Empire?

(l) If so, in what capacity and for how long?

(m) Are you willing to serve in the Overseas Expeditionary Force?

CANADIAN OVERSEAS EXPEDITIONARY FORCE

The undersigned hereby declares that the above answers made by him to the above questions are true and correct to the best of his knowledge and belief.

CERTIFICATE OF MEDICAL EXAMINATION

I have examined the above named Officer in accordance with the Regulations for Army Medical Services and find him to be fit for service in the Overseas Expeditionary Force.

For the Canadian Overseas Expeditionary Force

Signature: \_\_\_\_\_

Date: \_\_\_\_\_

copy  
7.5  
21/10/16

# ATTESTATION PAPER.

No.

Folio.

CANADIAN OVER-SEAS EXPEDITIONARY FORCE.

Lieut. Col.

## QUESTIONS TO BE PUT BEFORE ATTESTATION.

(ANSWERS).

1. What is your name?..... *Robert Wallace Smart*
  2. In what Town, Township or Parish, and in what Country were you born?..... *Port Hope Ontario Canada*
  3. What is the name of your next-of-kin?..... *wife Mrs G.A. Smart*
  4. What is the address of your next-of-kin?..... *P.O. Box 651 Port Hope Ont Canada*
  5. What is the date of your birth?..... *Dec 3rd 1864*
  6. What is your Trade or Calling?..... *Bursar*
  7. Are you married?..... *Yes*
  8. Are you willing to be vaccinated or re-vaccinated?..... *Yes*
  9. Do you now belong to the Active Militia?..... *46th Regt & Midland Bn N.W.R.*
  10. Have you ever served in any Military Force?.. *Yes*  
If so, state particulars of former Service.
  11. Do you understand the nature and terms of your engagement?..... *Yes*
  12. Are you willing to be attested to serve in the CANADIAN OVER-SEAS EXPEDITIONARY FORCE?..... *Yes*
- R. Wallace Smart* (Signature of Man).  
*Olometh* (Signature of Witness).

## DECLARATION TO BE MADE BY MAN ON ATTESTATION.

I, *R. Wallace Smart*, do solemnly declare that the above answers made by me to the above questions are true, and that I am willing to fulfil the engagements by me now made, and I hereby engage and agree to serve in the Canadian Over-Seas Expeditionary Force, and to be attached to any arm of the service therein, for the term of one year, or during the war now existing between Great Britain and Germany should that war last longer than one year, and for six months after the termination of that war provided His Majesty should so long require my services, or until legally discharged.

*R. Wallace Smart* (Signature of Recruit)

Date *23-3-* 1915 *Olometh* (Signature of Witness)

## OATH TO BE TAKEN BY MAN ON ATTESTATION.

I, *R. Wallace Smart*, do make Oath, that I will be faithful and bear true Allegiance to His Majesty King George the Fifth, His Heirs and Successors, and that I will as in duty bound honestly and faithfully defend His Majesty, His Heirs and Successors, in Person, Crown and Dignity, against all enemies, and will observe and obey all orders of His Majesty, His Heirs and Successors, and of all the Generals and Officers set over me. So help me God.

*R. Wallace Smart* (Signature of Recruit)

Date *23-3-* 1915 *Olometh* (Signature of Witness)

## CERTIFICATE OF MAGISTRATE.

The Recruit above-named was cautioned by me that if he made any false answer to any of the above questions he would be liable to be punished as provided in the Army Act.  
The above questions were then read to the Recruit in my presence.  
I have taken care that he understands each question, and that his answer to each question has been duly entered as replied to, and the said Recruit has made and signed the declaration and taken the oath before me, at *Port Hope, Ont* this *Second* day of *April* 1915.

*Henry White* (Signature of Justice)

I certify that the above is a true copy of the Attestation of the above-named Recruit.

*[Signature]* (Approving Officer)

# Description of Robert Wallace Smart on Enlistment.

Apparent Age 50 years ..... months.  
 (To be determined according to the instructions given in the Regulations for Army Medical Services.)

Distinctive marks, and marks indicating congenital peculiarities or previous disease.

(Should the Medical Officer be of opinion that the recruit has served before, he will, unless the man acknowledges to any previous service, attach a slip to that effect, for the information of the Approving Officer.)

Height 5 ft. 8 1/4 ins.  
 Chest measurement { Girth when fully expanded ..... ins. 38 1/2  
 Range of expansion ..... ins. 3 1/2  
 Complexion Fair  
 Eyes Grey  
 Hair Grey  
 Religious denominations. { Church of England yes  
 Presbyterian .....  
 Wesleyan .....  
 Baptist or Congregationalist .....  
 Other Protestants (Denomination to be stated.) .....  
 Roman Catholic .....  
 Jewish .....

*Crown tattooed on palmar surface of right forearm, and clear scar on palm of left hand extending from base of thumb to root of index finger*

## CERTIFICATE OF MEDICAL EXAMINATION.

I have examined the above-named Recruit and find that he does not present any of the causes of rejection specified in the Regulations for Army Medical Services.

He can see at the required distance with either eye; his heart and lungs are healthy; he has the free use of his joints and limbs, and he declares that he is not subject to fits of any description.

I consider him\* F.R. for the Canadian Over-Seas Expeditionary Force.

Date March 27 1915

Place Bellisle

*J.B. Carron*

Medical Officer.  
*Captain*

\*Insert here "fit" or "unfit."

NOTE.—Should the Medical Officer consider the Recruit unfit, he will fill in the foregoing Certificate only in the case of those who have been attested, and will briefly state below the cause of unfitness:—

## CERTIFICATE OF OFFICER COMMANDING UNIT.

Robert Wallace Smart ..... having been finally approved and inspected by me this day, and his Name, Age, Date of Attestation, and every prescribed particular having been recorded, I certify that I am satisfied with the correctness of this Attestation.

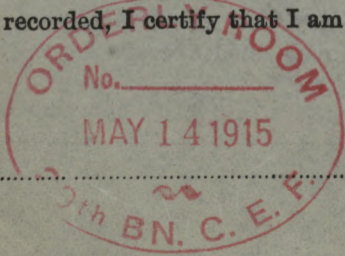

*J. B. Carron*  
 LT. COL. (Signature of Officer)  
 COM. 30TH BN. C.E.F.

Date 27 1915

LT-COL.

SIN/NAS

SMART

Surname/Nom

ROBERT WALLACE

Given names/Prénoms

**CANADIAN FORCES  
FORCES CANADIENNES**

**PERSONNEL RECORDS ENVELOPE  
ENVELOPPE DES DOSSIERS DU PERSONNEL**

DECEASED 4.6.60

**"CONTENTS CONFIDENTIAL"  
"CONTENU CONFIDENTIEL"**

Box  
482719

CF 478 (10/74)  
7530-21-870-6931

**COMPONENT  
ÉLÉMENT**



B

Number ..... Rank, LIEUT/COL

Surname SMART

Christian Name ROBERT WALLACE

Unit ..... Theatre of War ENGLAND

Date of Service 17 6 15 23 9 16 26 11 15 2 2 17

Remarks

Latest Address Pont Hope Ont

Page 255

Roll No. A

923289 Div. [REDACTED]



No.

RANK

Lt. Col.

NAME

Smart R. W.

T. O. S. 19-11-15. UNIT

(D.O. no 1 of 3-1-16) 136<sup>th</sup> Battalion C. C. I.

M. D.

3

PAID			PROMOTIONS, TRANSFERS, DISCHARGES, ETC.	
FROM	TO	SIG. OR REC'T	PARTICULARS	AUTHORITY
1915 Dec 1 1916	1915 Dec 31 1916.	✓ ✓ ✓ ✓ ✓ ✓ ✓ ✓ ✓		
				UNIT SAILED SEP 25 1918

1st number paid  
+ TOS. 1<sup>st</sup> 6

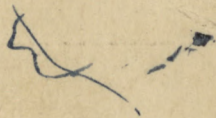

No.

RANK *Major*NAME *Smart R. Wallace*

T. O. S.

UNIT *39<sup>th</sup> Regt. C. E. T.  
39<sup>th</sup> Bn.*M. D. *23*

PAID FROM	PAID TO	SIG. OR REC'T	PROMOTIONS, TRANSFERS, DISCHARGES, ETC.	
			PARTICULARS	AUTHORITY
<i>1915 Jan. 18</i>	<i>1915 Jan. 31</i>	<i>✓</i>		
<i>Feb.</i>		<i>✓</i>		
<i>Mar.</i>		<i>✓</i>		
<i>Apr.</i>		<i>✓</i>		
<i>May</i>		<i>✓</i>		
<i>June</i>		<i>✓</i>		
<i>July</i>		<i>not rec'd.</i>		

**UNIT SAILED**  
**JUN 24 1915**

● Serjeant<sup>4</sup> Col.

No.

RANK

Major

NAME

Smart. R.

W.

T. O. S.

UNIT 46th Hingham Regt  
O/S Contingent

M. D. 3

PAID FROM	PAID TO	SIG. OR REC'D	PROMOTIONS, TRANSFERS, DISCHARGES, ETC.	
			PARTICULARS	AUTHORITY
1914 Aug 12	1914 Aug 20	✓		
Oct 19	Nov 3	✓	2nd O/S Contingent mobilizing only	
Nov 4	Nov 11	✓		
Dec 26	1915- Jan 18	✓	3rd O/S Contingent (1st Cal this month)	See Paylist



SURNAME.

Smart

CHRISTIAN NAMES

Robert Wallace

R. L. No.

RANK

Lieut.-Col.

UNITS

39d. 136in

FORMER CORPS

46th. Regt.

S.O.S. 6-2-19.3  
Do. 41 FOLL. 910-2-19  
Demob. 8/1/21  
P.O. 1926.

Bn.

NEXT OF KIN.

CHANGE OF ADDRESS

NAMES IN FULL

RELATIONSHIP TO SOLDIER

ADD

Smart, Mrs. G. A.

Wife.

306-1

109 Gore st,  
Kingston, Ont.

S.O.S. P. 7-12-17/11-12-17

COUNTRY OF BIRTH

Canada, Port Hope, Ont.

DATE

Dec. 3rd. 1864

PLACE OF ATTESTATION

Port Hope Ont.

DATE

Apr. 2nd. 1915

③ P.O.S. 25-9-16<sup>S.O.S.</sup>  
P.O.S. 17-6-15<sup>128</sup>  
15① P.O.S. 26-11-15  
② Emb R/C. 2/2/17-3

dmp

From Montreal per. S.S. Missianable 17/6/15.  
 Returned to Canada per S.S. Missianable 2-2-17 for disposal of Adj. Gen. (Ain 313)

MARRIED *Yes* SINGLE WIDOWER  
 TRADE OR CALLING *Bursar* RELIGION *Church of England*  
 DESCRIPTION.

APPARENT AGE *50* YEARS MONTHS  
 HEIGHT *5* FEET *8 1/4* INCHES  
 CHEST MEASUREMENT *38 1/2* INCHES EXPANSION *3 1/2* INCHES  
 COMPLEXION *Fair* EYES *Grey* HAIR *Grey*

DISTINGUISHING MARKS *Brown tattooed palmer surface  
 R. forearm, linear scar palm L. hand extending  
 from base of thumb to root index finger.*

MEDICAL EXAMINATION. PLACE *Belleuille Ont.* DATE *Mar. 24th. 1915*

*Present address, not stated.*

*Proceed to Canada per S.S. Scandinavian, sailing from Liverpool Nov. 26-15 with draft of ment for discharge fair to take command of the Durham regt. Gen. of Thurlough not stated, 306-1-13-12-15*



T.

Surname SMART

Christian Names Robert Wallace

Rank Lieut-Colonel

Name and Address of Next-of-Kin

Promotion

Mrs G.A. Smart (Wife)

Unit 136th Inf. Battalion

Ontario, Canada.

Place of birth Port Hope, Ontario, Canada.

Married (Yes or No) Yes

Appointments

Date of leaving Canada 25.9.16 29.10.16

Date and Cause of Resignation

For General service see N.F. Ledger

Report		Record of Promotions, reductions, transfers, casualties, etc., during active service. The authority to be quoted in each case.	Place	Date	REMARKS Taken from Official Documents
Date	From whom received				
20-11-16	OBCID	Transf General List & attached 39 Bn		6-10-16	20.11.16 DO Apt. R. 8277.
12-1-17	H. 2			24.12.16	A & Order 128
28-12-16	39 Bn.	On command of instructional tour		23-12-16	Pen order 308. DO 6664.
4-1-17	39 Bn.	cease recorded from 39 Bn & recorded from 6th Res Bn.		4-1-17	Pen 63.
19-3-17	A.G.	Ceases to be all (36) on transfer to 6th Res		31-1-17	RO 458.
16-1-17	21 Bn.	Att for instruction		24-12-16	Pen 405.
6.3.17	21 <sup>st</sup> Bn.	ceases to be attached on return to England		6.1.17	To word 26.
19.3.17	6th Res Bn	Having been SO. of the Cdn of Dead Military Forces, in the British Isles, as Surplus to Establishment ceases to be attached		2.3.17	To word by R. 834 CEF. RO 1498

8x.6.2.19

76th Regt No. 27.9.20

4028

A.F.S. 108

13 AUG 1917



CANADIAN EXPEDITIONARY FORCE

Certificate of Service

7.7. 3-30.
R.A.F.

ISSUED TO OFFICERS AND NURSING SISTERS

This is to Certify that (Rank) Lieutenant-Colonel

(Name in full) Robert Wallace SMITH,

Enlisted in 59th Battalion.

CANADIAN EXPEDITIONARY FORCE, on the

day of 191 AND WAS APPOINTED to COMMISSIONED RANK

in 59th Battalion.

CANADIAN EXPEDITIONARY FORCE on the Eighteenth day

of January 1915.

He SERVED in CANADA, England and France with the 59th Batta., 136th Battalion., General List., 21st Battalion., 6th Reserve Battalion., H.Q. Staff, H.P. Co. B., and 1st Depot Battalion, Eastern Ontario Regiment.

and was STRUCK OFF THE STRENGTH on the Sixth day

of February 1919 by reason of General Demobilisation

Dated at Ottawa, this Twenty Eighth day

of June 1920.

for

Director of Personal Services.

Capt.

CANADIAN EXPEDITIONARY FORCE

Certificate of Service

ISSUED TO OFFICERS AND NURSING SISTERS

Name of member: \_\_\_\_\_  
 Rank: \_\_\_\_\_  
 Date of entry into service: \_\_\_\_\_  
 Date of departure from service: \_\_\_\_\_  
 Date of discharge: \_\_\_\_\_  
 Date of return to Canada: \_\_\_\_\_  
 Date of receipt of this certificate: \_\_\_\_\_  
 Date of issue of this certificate: \_\_\_\_\_

Director of Personal Services

1917

# CANADIAN EXPEDITIONARY FORCE

W.S. 3-30.  
I.S.

## Certificate of Service

ISSUED TO OFFICERS AND NURSING SISTERS

This is to Certify that (Rank)..... Lieutenant Colonel.

(Name in full)..... Robert Wallace Smart.

Enlisted in..... The 39th Battalion.

CANADIAN EXPEDITIONARY FORCE, on the ~~.....~~

day of ~~.....~~ 191 ~~.....~~ AND WAS APPOINTED to COMMISSIONED RANK

in..... The 39th Battalion.

CANADIAN EXPEDITIONARY FORCE on the..... Eighteenth..... day

of..... January..... 191 5.

He SERVED in CANADA, and England, with the 39th Battalion.

156th Battalion, General List, and 6th Reserve Battalion.

and was STRUCK OFF THE STRENGTH on the..... sixth..... day

of..... February..... 191 9 by reason of..... General Demobilization.

Dated at Ottawa, this..... thirty-first..... day

of..... March..... 191 1920.

*JRS*

.....  
for. Major.  
Director of Personal Services.

*mf*

CANADIAN EXPEDITIONARY FORCE

Certificate of Service

ISSUED TO OFFICERS AND NURSING SISTERS

Transit to Entry (Date)

AND WAS APPOINTED TO COMMISSIONED RANK

CANADIAN EXPEDITIONARY FORCE

RECEIVED IN CANADA

THE KING OF THE BIRTH OF THE

BY

AT

191

MAJOR

191

N/R *Act off Oct 1/16*  
 P.D. 15-11-16 charged to 30th Sept/16.

*Oct - Non charged Non*

*2-6*

Assignment as at  
 October 1st 1916.

Smart, R.W. Lieut-Col. 136th Battn. ~~O.C.~~ 100

\$100<sup>00</sup>

Payment Stopped  
 A. 3 M Form

*eff Feb 1/17  
 ret'd to Canada.*

Mrs. G. A. Smart,  
 Port Hope,  
 Ontario. Canada.

Date	From	To	PAY			Field Allowance			Other Credits	Total Credits	Voucher No. Date	Cash Payments	Assigned pay	Other Charges	Total Debits	Balance	Remarks, etc.
			Rate	Amount	No. of Days	Rate	Amount	No. of Days									





Name Smart Lt. Col. R. W.

M. F. W. 41.  
10m.-11-15.  
1772-39-889.

306-

Regimental No.

Name and address of next-of-kin

Unit 39th Bn. C. E. 21.

Date of enlistment

Place of "

Married (yes or no)

Date and place discharged S.S. Scandinavia 26/11/15 -

Amount of pay assigned monthly \$ 100 Nov 15

Reason for discharge

To whom payable Spaller Nov 15/1915

Character on discharge

306-1

L. 12 565 87694. M. & D. 6128.

Date		PAY			Field Allowance			Other Credits	Total Credits	Voucher		Cash Payments	Assigned Pay	Other Charges	Total Debits	Remarks, Casualties, etc.
From	To	No. of Days	Rate	Amount	No. of Days	Rate	Amount			No.	Date					

*Transferred to the  
136th Batt.*



Name Smart Lt Col R.W.

M. F. W. 41  
10 M.-5-16.  
1772-39-889.

Regimental No.

Name and address of next-of-kin

306-1

Unit

136 Batt

Date of enlistment

Place of

Married (yes or no)

Date and place discharged

Despoj. A.G.

Amount of pay assigned monthly

\$ 100<sup>00</sup> closed 28<sup>2</sup>/<sub>17</sub>

Reason for discharge

To whom payable

SA \$ 60 " "

Character on discharge

Case not disposed of 8<sup>3</sup>/<sub>17</sub>  
L.P.C. clear 31<sup>1</sup>/<sub>17</sub> 1 copy from office 1 copy P.M.

Missanable 2, 2, 17

Form 2376, M. & D. 6892

Date		PAY		Field Allowance		Other Credits	Total Credits	Voucher		Cash Payments	Assigned Pay	Other Charges	Total Debits	Remarks, Casualties, etc.	
From	To	No. of Days	Rate	Amount	No. of Days			Rate	Amount						No.
1 <sup>2</sup> / <sub>17</sub>	20 <sup>3</sup> / <sub>17</sub>	48	5 <sup>00</sup>	240 =	48	1-25	60 =	55 50	356 50	A 4392 28 <sup>3</sup> / <sub>17</sub>	256 50	100 =	386 50	Missing 1. 2. 17 Subt 12/2 to 20/3/17	
										July					
										L.P.C. M.D. 3		27. 3. 17			



~~11-12-15~~ Transferred from England (11/15/15)

MILITIA AND DEFENCE

M. F. W. 11.  
20m.—11-15.  
H. Q. 1772-39-818.

1-12-15

SEPARATION ALLOWANCE

Name *Georgiana A. Smart*

Name of Soldier *Smart Robt. Wallace*

Address ~~P.O. Box 651~~  
*% Mrs Cooper, Port Hope, Ont*  
*34 Howland Ave, Toronto, Ont*

Regtl. No.  
Rank *Lt. Col.*  
Corps *136<sup>th</sup> %s Batta.*

Relation to Soldier }  
wife, child or mother } *Wife.*

To what Corps belonging }  
when called out }

PAYMENTS

Month	Year	Cheque No.	Amt.	REMARKS
Aug.	1914			<i>Lt. Col. Smart was transferred from 39<sup>th</sup> Batta to 136<sup>th</sup> Batta. Paid up end of November as Major in 39<sup>th</sup> Batta. No loss of pay in transfer see discharge sheet.</i>
Sept.				
Oct.				
Nov.				
Dec.				
Jan.	1915			<i>[Large signature]</i>
Feb.				
March				
Apl.				
May				
June				
July				
Aug.				
Sept.				
Oct.				
Nov.				<p><b>ACCOUNT CLOSED</b></p> <p>DATE..... PER.....</p>
Dec.				
Jan.	1916	<i>K 25092</i>	<i>100 - 100</i>	
Feb.		<i>K 24239</i>	<i>80 - 80</i>	
March		<i>K 25659</i>	<i>60 - 60</i>	<i>(23639 cancelled) misroute cheque</i>
		<i>K 27571</i>	<i>60 - 60</i>	
			<i>240</i>	



## SEPARATION ALLOWANCE

Georgina A. Smart OVERSEAS CONTINGENTS  
 Sheet No. 1. *(wife)*  
 PAYMENTS.

Name of Soldier Smart Robt. W.

L. L. Job 89002.—Req. 6213.

Month.	Year.	Cheque No.	Amt.	Remarks.
April	1916	L 4266	<sup>240</sup> 60	60
May		V 1034	60	60
June		45966	60	60
July		O 11327	60	60
Aug.		X 12049	60 -	60
Sept.		B 16997	60	60
Oct.		S 20734	60	60
Nov.		B 23747	60	60
Dec.		B 27256	60	60
Jan.	1917	X 30053	60	60
Feb.		X 33054	<del>60</del>	60
March			900	60
April				
May				
June				
July				
Aug.				
Sept.				
Oct.				
Nov.				
Dec.				
Jan.	1918			
Feb.				
March				
April				
May				
June				
July				

Account closed to authority  
 by file 306-1. 1/31/17  
 Capt. Cooper  
 1/31/17  
 H. L. Smart

Destroy

ACCOUNT CLOSED  
 DATE..... PER W

MILITIA AND DEFENCE  
**SEPARATION ALLOWANCE**  
 OVERSEAS CONTINGENTS

Sheet No. 2 (Contd.)

Name of Soldier \_\_\_\_\_

**PAYMENTS.**

Month.	Year.	Cheque No.	Amt.	Remarks.
Aug.	1918			
Sept.				
Oct.				
Nov.				
Dec.				
Jan.	1919			
Feb.				
March				
April				
May				
June				
July				
Aug.				
Sept.				
Oct.				
Nov.				
Dec.				
Jan.	1920			
Feb.				
March				
April				
May				
June				
July				
Aug.				
Sept.				
Oct.				
Nov.				



## SEPARATION ALLOWANCE

Name *Georgina D. Smart*Name of Soldier *Smart* *Robt. Wallace*Address *40 Mrs. Cooper*

Regtl. No.

~~*Walton St. 34 Howlands Ave*~~  
~~*Port Hope Ont Toronto Ont*~~Rank *Lt. Col.*Corps *136<sup>th</sup> Inf. Battr.*

Relation to Soldier

To what Corps belonging

wife, child or mother

} *Wife*

when called out

## PAYMENTS

Month	Year	Cheque No.	Amt.	REMARKS
Aug.	1914			<i>Lt. Col. Smart was transferred from 39<sup>th</sup> Btrn. overseas to 136<sup>th</sup> Btrn. Paid upto end of Nov. as Major in 39<sup>th</sup> Btrn. No loss of time in transfer See Dis. Sheets</i>
Sept.		<i>109 Gore Street</i>		
Oct.		<i>Kingstone</i>		
Nov.		<i>Out</i>		
Dec.				
Jan.	1915			
Feb.				
March				
Apl.				
May				
June				
July				
Aug.				
Sept.				
Oct.				
Nov.				
Dec.				
Jan.	1916	<i>21. 25092</i>	<i>100</i>	
Feb.		<i>K 224239</i>	<i>20</i>	
		<i>L 23639</i>	<i>60</i>	<i>L. 23639 Cancelled</i>
March		<i>K 27571</i>	<i>60</i>	



12 12 12 12

1260  
420

## SEPARATION ALLOWANCE

OVERSEAS CONTINGENTS

Sheet No. 2.

*Georgina A. Smart*

PAYMENTS.

Name of Soldier

*Smart Robt. W.*

L. L. Job 4503. - Req. 6832.

Month.	Year.	Cheque No.	Amt.	Remarks.	
April	1916	L 4266	60	<i>Acct. closed. authority A. Q. Sir 306-1. 1.3.17 Capt Conger 11/3/17 Heron</i>	
May		V 1034	60		
June		V 5966	60		
July		O 11327	60		
Aug.		X 13049	60		
Sept.		B 16997	60		
Oct.		S 20734	60		
Nov.		S 23747	60		
Dec.		B 27256	60		
Jan.	1917	X 30053	60		
Feb.		X 33054	60		
March					<i>Proper acct. without loss of time per. Capt. Conger 28.3.17 &amp; ruling Sgt. Maj. Brown 31.3.17 WJ</i>
April		A 1417	120	120R Mailed 3-4-17	
May		X 5828	60	60	
June		X 9047	60	60	
July		X 12077	60	60	
Aug.		V 15580	60	60	
Sept.		N 18658	60	60	
Oct.		Y 21582	60	60	
Nov.		G 23723	60	60	
Dec.		X 27094	60	60	
Jan.	1918			<i>23722 cancelled 1500 3/18 Jore St. Kingston Mt</i>	
Feb.					
March					
April					
May					
June					
July					

MILITIA AND DEFENCE  
**SEPARATION ALLOWANCE**  
 OVERSEAS CONTINGENTS

Sheet No. 2 (Contd.)

**PAYMENTS.**

Name of Soldier \_\_\_\_\_

Month.	Year.	Cheque No.	Amt.	Remarks.
Aug.	1918			
Sept.				
Oct.				
Nov.				
Dec.				
Jan.	1919			
Feb.				
March				
April				
May				
June				
July				
Aug.				
Sept.				
Oct.				
Nov.				
Dec.				
Jan.	1920			
Feb.				
March				
April				
May				
June				
July				
Aug.				
Sept.				
Oct.				
Nov.				

109 Gore St.

~~19-11-15~~  
MILITIA AND DEFENCEM. F. W. 12  
50m.—7-16  
H. Q. 1772-39-316Port Kingston  
Ont.ASSIGNED PAY  
OVERSEAS CONTINGENTS

671

To Whom *Mrs Georgia A Smart* By Whom Assigned *Smart R. W.*  
 Address ~~P.O. Box 651 34 *Howland Ave.*~~ Regtl. No.  
~~Port Hope~~ *Toronto* Rank *Lt Col*  
*Out- 6/10* Corps *136th OS Bn*  
 Rate *100.00*

OCT 1 1916

## PAYMENTS

Month	Year	Cheque No.	Amt.	REMARKS
Aug.	1914			
Sept.				
Oct.				
Nov.				
Dec.				
Jan.	1915			
Feb.				
March				
April				
May				
June				
July				
Aug.				
Sept.				
Oct.				
Nov.				
Dec.				
Jan.	1916			
Feb.				
March				

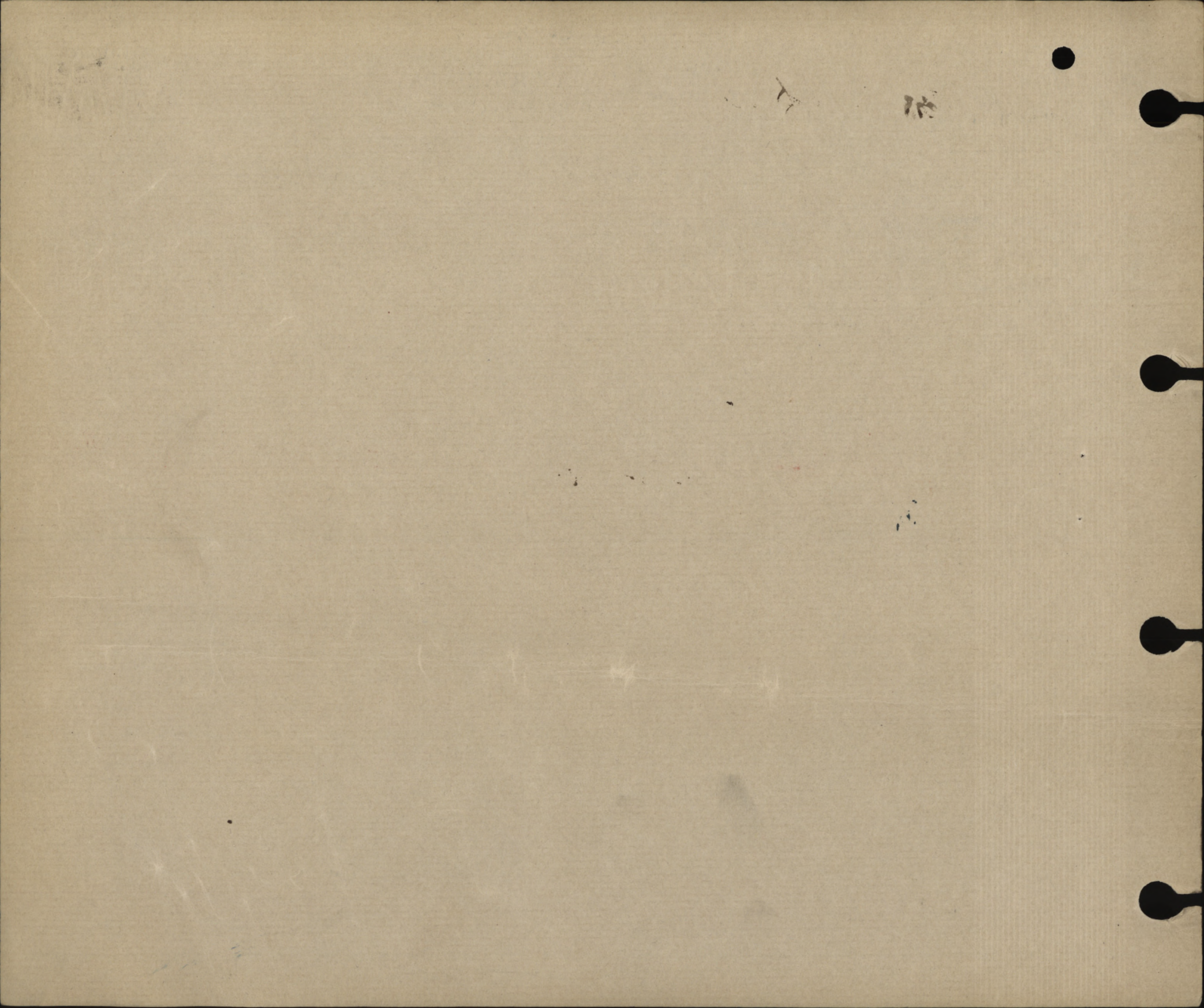

MILITIA AND DEFENCE  
**ASSIGNED PAY**  
 OVERSEAS CONTINGENTS

M. F. W. 12a.  
 50m.—7-16  
 1772—39—819.

Sheet No. 2.

*Mrs Georgina A Smart*  
 (Assignee)

PAYMENTS.

Name of Soldier

*Smart R. W. 72*  
*Lt Col*

L. L. Job 5470—Req. 6888.

*\$100.00*

Month.	Year.	Cheque No.	Amnt.	Remarks.
				<b>OCT 1 1916</b> <i>136th Bn</i>
April	1916			
May				
June				
July				
Aug.				
Sept.				
Oct.		<i>2 20944</i>	<i>100</i>	
Nov.		<i>3 32430</i>	<i>100</i>	
Dec.		<i>4 34233</i>	<i>100</i>	
Jan.	<i>1917</i>	<i>2 42184</i>	<i>100</i>	<i>acct stop authority by 306-1</i>
Feb.		<i>3 47543</i>	<i>100</i>	<i>TX 500.00 S. T. L 2/3/17</i>
March				
April				
May				
June				
July				
Aug.				
Sept.				
Oct.				
Nov.				<i>109 Gore St. Kingston Ont. 30<sup>th</sup> 1917</i>
Dec.				
Jan.	1918			
Feb.				
March				
April				
May				
June				
July				

MILITIA AND DEFENCE  
**ASSIGNED PAY**  
 OVERSEAS CONTINGENTS

Sheet No. 2 (Contd.)

**PAYMENTS.**

Name of Soldier \_\_\_\_\_

Month.	Year.	Cheque No.	Amt.	Remarks.
Aug.	1918			
Sept.				
Oct.				
Nov.				
Dec.				
Jan.	1919			
Feb.				
March				
April				
May				
June				
July				
Aug.				
Sept.				
Oct.				
Nov.				
Dec.				
Jan.	1920			
Feb.				
March				
April				
May				
June				
July				
Aug.				
Sept.				
Oct.				
Nov.				



MILITIA AND DEFENCE  
ASSIGNED PAY  
OVERSEAS CONTINGENTS

M. F. W. 12.  
20m.—9-15.  
H. Q. 1772-39-819.

2nd. Contingent

(Wife)

673

To Whom *Mrs. E. A. Smart*By Whom Assigned *Smart R. W.*Address *Box 651  
Port Hope Ont.*

Regtl. No.

Rank *Major*Corps *39th Battr C.C.F. H. Quarters Staff*Rate *\$100<sup>00</sup> July 1<sup>st</sup> 1915*

## PAYMENTS

Month	Year	Cheque No.	Amt.	REMARKS
Aug.	1914			<i>Stop payments year 17 Reb to Canada 3m. 12/17 - 1/19 53/17</i>
Sept.				
Oct.				
Nov.				
Dec.				
Jan.	1915			
Feb.				
March				
April				
May				
June				
July		<i>A 3501</i>	<i>100 -</i>	
Aug.		<i>R. 4413</i>	<i>100 -</i>	
Sept.		<i>23707</i>	<i>100 -</i>	
Oct.		<i>25864</i>	<i>100 -</i>	
Nov.		<i>42672</i>	<i>100 -</i>	
Dec.		<i>Cancelled 46863</i>	<i>100</i>	<i>Acct closed Nov. 30 Transferred TO 136 Battr in Canada File 306-1, 3B.</i>
Jan.	1916			
Feb.				
March				

15865 follows 15861

9-1-15.

379

MILITIA AND DEFENCE

SEPARATION ALLOWANCE

Name *Mrs Georgianna A Smart* Name of Soldier *Smart, R Wallace*  
 Address *Post Office Box 651* Regtl. No.  
*Port Hope* Rank *Major*  
*Ontario* Corps *39th Batta*  
 Relation to Soldier }  
 wife, child or mother } *Wife*  
 To what Corps belonging }  
 when called out }

PAYMENTS

Month	Year	Cheque No.	Amt.	REMARKS
Aug.	1914			
Sept.				
Oct.				
Nov.				
Dec.				
Jan.	1915			
Feb.				
March				
Apl.				
May				
June		<i>K1074</i>	<i>286 -</i>	<i>286</i>
July		<i>J11547</i>	<i>50 -</i>	<i>50</i>
Aug.		<i>L3617</i>	<i>50 -</i>	<i>50</i>
Sept.		<i>N6139</i>	<i>50 -</i>	<i>50</i>
Oct.		<i>H17197</i>	<i>50</i>	<i>50</i>
Nov.		<i>F 20149</i>	<i>50</i>	<i>50</i>
Dec.		<del><i>H14939</i></del>	<del><i>50</i></del>	<i>50 N14939 cancelled</i>
Jan.	1916			<i>Returned to Canada Lt. Scandinavian</i>
Feb.				<i>26-11-15. Acct. closed. per File 306-1-</i>
March				

53

SEPARATION ALLOWANCE

Port Hope  
Ont

136 2

# FORM OF WILL.

I, 1st Col Robert Wallace Smart (Name in full)  
Regimental Number ..... serving in 136<sup>th</sup> Durham O.S.B.M.  
of the Canadian Expeditionary Force, do hereby revoke all former Wills by me  
made and declare this to be my last Will.

I bequeath all my real estate unto

Georgiana Adelaide Smart  
Port Hope  
Ontario Canada.

Name and Address  
of person or  
persons to whom  
it is to go.

absolutely, and my personal estate I bequeath to

Georgiana Adelaide Smart  
Port Hope  
Ontario Canada

Name and Address  
of person or  
persons to receive  
personal estate\*  
(See note).

**IMPORTANT  
NOTE**  
This must be Signed  
and Dated by  
THE SOLDIER  
HIMSELF.

this 30<sup>th</sup> day of August A. D. 1916

R. W. Smart Signature of Soldier.

\*N.B.—Personal estate includes pay, effects, money in bank, insurance policy, in fact everything  
except real estate.

Signed and acknowledged by the Testator as and for his last Will in the presence  
of us both present at the same time, who in his presence, at his request, and in  
the presence of each other have hereunto subscribed our names as Witnesses.

Signature of First Witness Wm J. Farrell 1st Col

Address of Witness Tysons Ontario

Occupation of Witness .....

Signature of Second Witness Wm J. Farrell Capt

Address of Witness 183 Alfred St, Kingston, Ont.

Occupation of Witness Officer in C. E. F.

**THE TWO  
WITNESSES  
MUST  
SIGN HERE**

No Add

11/10/1911  
11/10/1911  
11/10/1911

OFFICE OF THE

OFFICE OF THE

OFFICE OF THE

OFFICE OF THE

OFFICE OF THE

OFFICE OF THE

OFFICE OF THE

OFFICE OF THE

OFFICE OF THE

THE OFFICE OF THE  
OFFICE OF THE  
OFFICE OF THE

THE OFFICE OF THE  
OFFICE OF THE  
OFFICE OF THE

THE OFFICE OF THE  
OFFICE OF THE  
OFFICE OF THE

THE OFFICE OF THE  
OFFICE OF THE  
OFFICE OF THE

THE OFFICE OF THE  
OFFICE OF THE  
OFFICE OF THE

THE OFFICE OF THE  
OFFICE OF THE  
OFFICE OF THE

THE OFFICE OF THE  
OFFICE OF THE  
OFFICE OF THE

THE OFFICE OF THE  
OFFICE OF THE  
OFFICE OF THE

OFFICE OF THE

NAME *Smart, H. W.* *Lieut. Col.*  
 DATE OF APPOINTMENT *23. 3. 15*

UNIT *39<sup>th</sup> Battr. - 136 Battr. H.Q. 306. - 1.*  
*a 11/12/15.*

MARRIED (YES OR NO) *Yes*  
 NEXT OF KIN: NAME *Mr. G. A. Smart*  
 ADDRESS *P.O. Box 651 Port Hope Ont Can*

ASSIGNED PAY:—  
 MONTHLY AMOUNT *100<sup>00</sup>*  
 TO WHOM PAYABLE *Mr. J. A. Smart,*  
*P.O. Box 651, Port Hope, Ont.*

1915-16

DATE NON-EFFECTIVE AND CAUSE *Proceeding to take over command of a Regiment I.P.C. unpaid*  
*Auth. G.H.Q. Cante. 23. 11. 15.* BANK IN WHICH PAY & ALLOWANCES DEPOSITED *Bank Montreal 9 Waterloo Place, M.*

PERIOD		No. OF DAYS	REGTL RATE	PAY			RATE OF FIELD ALLOWANCE	ALLOWANCES				TOTAL PAY AND ALLOWANCES	ASSIGNED PAY	SUNDRY DEDUCTIONS	NET P. A.	PAID IN CASH	DEPOSITED IN BANK	CARRIED FORWARD	REMARKS
FROM	TO			AMOUNT OF REGIMENTAL	COMMAND	ADJUTANT		CR. FROM PREV. ACCOUNT	TOTAL PAY	AMOUNT OF FIELD ALLOWANCE	P. F. ALLOWANCE								
<i>1/7/15</i>	<i>31/7/15</i>	<i>31</i>	<i>4</i>	<i>124</i>			<i>124</i>	<i>1</i>	<i>31</i>		<i>31</i>	<i>62</i>	<i>186</i>	<i>100</i>	<i>86</i>	<i>86</i>			
<i>1/8</i>	<i>31/8</i>	<i>31</i>	<i>4</i>	<i>124</i>			<i>124</i>	<i>1</i>	<i>31</i>		<i>31</i>	<i>62</i>	<i>186</i>	<i>100</i>	<i>86</i>	<i>86</i>			
<i>1/9</i>	<i>30/9</i>	<i>30</i>	<i>4</i>	<i>120</i>			<i>120</i>	<i>1</i>	<i>30</i>		<i>30</i>	<i>60</i>	<i>180</i>	<i>100</i>	<i>80</i>	<i>80</i>			
<i>1/10</i>	<i>31/10</i>	<i>31</i>	<i>4</i>	<i>124</i>			<i>124</i>	<i>1</i>	<i>31</i>		<i>31</i>	<i>62</i>	<i>186</i>	<i>100</i>	<i>100</i>	<i>86</i>			
<i>1/11</i>	<i>30/11</i>	<i>30</i>	<i>4</i>	<i>120</i>			<i>120</i>	<i>1</i>	<i>30</i>		<i>30</i>	<i>60</i>	<i>180</i>	<i>100</i>	<i>80</i>	<i>80</i>			
		<i>153</i>											<i>500</i>			<i>418 00</i>			

SUNDRY PAYMENTS

DATE	CHEQUE No.	PARTICULARS	AMOUNT					REMARKS
			\$	c.	£	s.	d.	
<i>1915</i>	<i>July 20 3286</i>	<i>Outfit Allee.</i>	<i>100</i>	<i>00</i>	<i>20</i>	<i>10</i>	<i>11</i>	<i>RO 3992 9/12/15. For duty in Canada. S/O. 26/11/15</i>
		<i>153 days @ 6<sup>00</sup></i>						<i>918.00</i>
		<i>CP</i>						<i>500.00</i>
		<i>D rps</i>						<i>418.00 918.00</i>

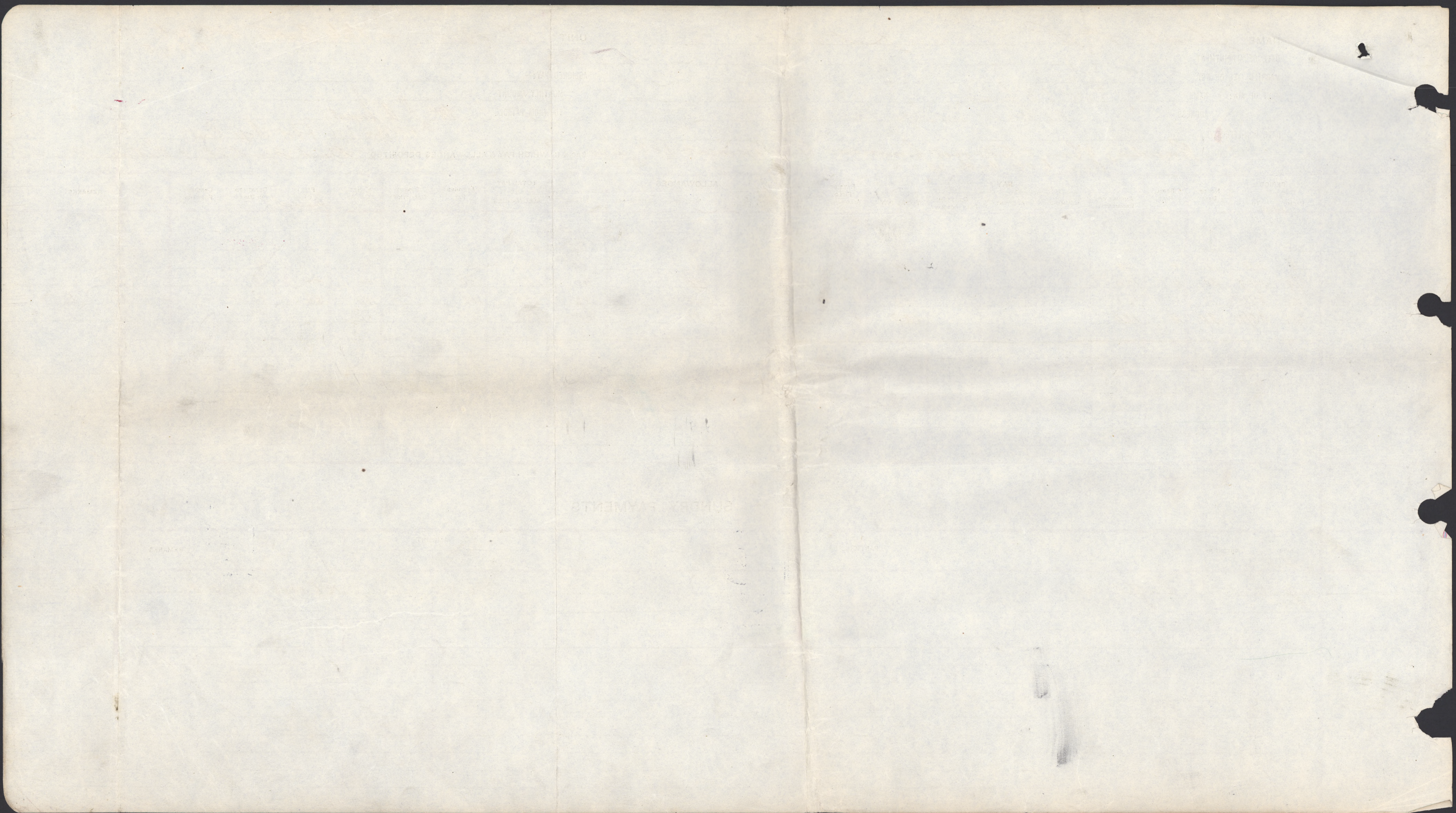



P-15.  
ASSIGNED PAY.

UNIT.  
NAME OF DATE AUTHORITY

RANK. *Mass*  
DATE AUTHORITY

NAME.  
Name *Smart*  
Initials *R. W.*  
Bank *of Montreal*

Beneficiary *Canada*  
Address *Canada*

*136th Batt*

*Sicut. Col. 6/10/16 Canada*  
*C.P.C.*  
*Det. 5274 6.20.*  
*4/9.10.16*

Amount. \$ ~~100~~<sup>20</sup> for 1.10.16  
Separation Allowance issued. Yes or No.

*Cancelled fr 12/17*  
*SES Surplus 2 2/7*  
*ycleb 7 Bd. 837-16 3/17*

DATE	PARTICULARS	CK. NO.	CR.	DR.	ASSIGNED PAY PAID IN CANADA	BALANCE	SPECIAL AUTHORITIES To be initialed by P.M. in every case	INITIALS
1916								
Oct 20	Pay Pt Mas 6/07/16		250 75					
25	Bank			250 75				
Nov 23	a. f. can.				100			
	a. f. can.				100			
	Pay Nov. R.		247 50					
28	Bank			47 50				
Dec 11	of Pt can. pay 6 1/2% - 38 1/2%			56				
12	a. f. Canada				100			
12	Dec Pay R.		224 75					
15	Bank			68 75				
1917								
Jan 17	a. f. can.				100			
" 23	Jan Pay R.		224 75					
" 25	Bank	19290		124 75				

1916-17

*CR P.E.*  
*P.F.*

*Attd to can 2 2/7*  
*L.P.C. to 3 1/4*  
*Trns to N.E. Ledger*  
*Trans to ledger 12 from*  
*Ledger 24-15 2/7*

UNIT

NAME

ASSIGNED PAY:—

DATE OF APPOINTMENT

MONTHLY AMOUNT

MARRIED (YES/NO)

TO WHOM PAYABLE

NEXT OF KIN:—

BANK IN WHICH PAY & ALLOWANCES DEPOSITED

DATE NON-EFFECTIVE

AND OFFICER

G. B. & S.

PERIOD		No. OF DAYS	REGTL. RATE	PAY					RATE OF FIELD ALLOWANCE	ALLOWANCES				TOTAL
FROM	TO			AMOUNT OF REGIMENTAL	COMMAND	ADJUTANT	CR. FROM PREV. ACCOUNT	TOTAL PAY		AMOUNT OF FIELD ALLOWANCE	P. F. ALLOWANCE	MESSING	SUBSISTENCE	

SUNDRY PAYMENTS

DATE	CHEQUE No.	PARTICULARS

*Handwritten notes:*  
26  
from 2/2/2020

Ind. 11

Regtl. No. 1361 Rank Pte

7994

Name Robert Magee  
(Christian Names in full) (Surname)

Unit 12th Res Regt. P.P.C.I.D.  
or Corps

A1

Vancouver

Mother  
Alice

Sa 1-2-19. Ar 8-2-19  
S.S. CARMANIA  
Porter

Embarked S.S. Carmania  
Liverpool. 1st 1-2-19

10/3/19

2-2 De barked S.S. Carmania  
COVER Halifax Feb. 2 1919

FOR

DISCHARGE DOCUMENTS.

Sailor



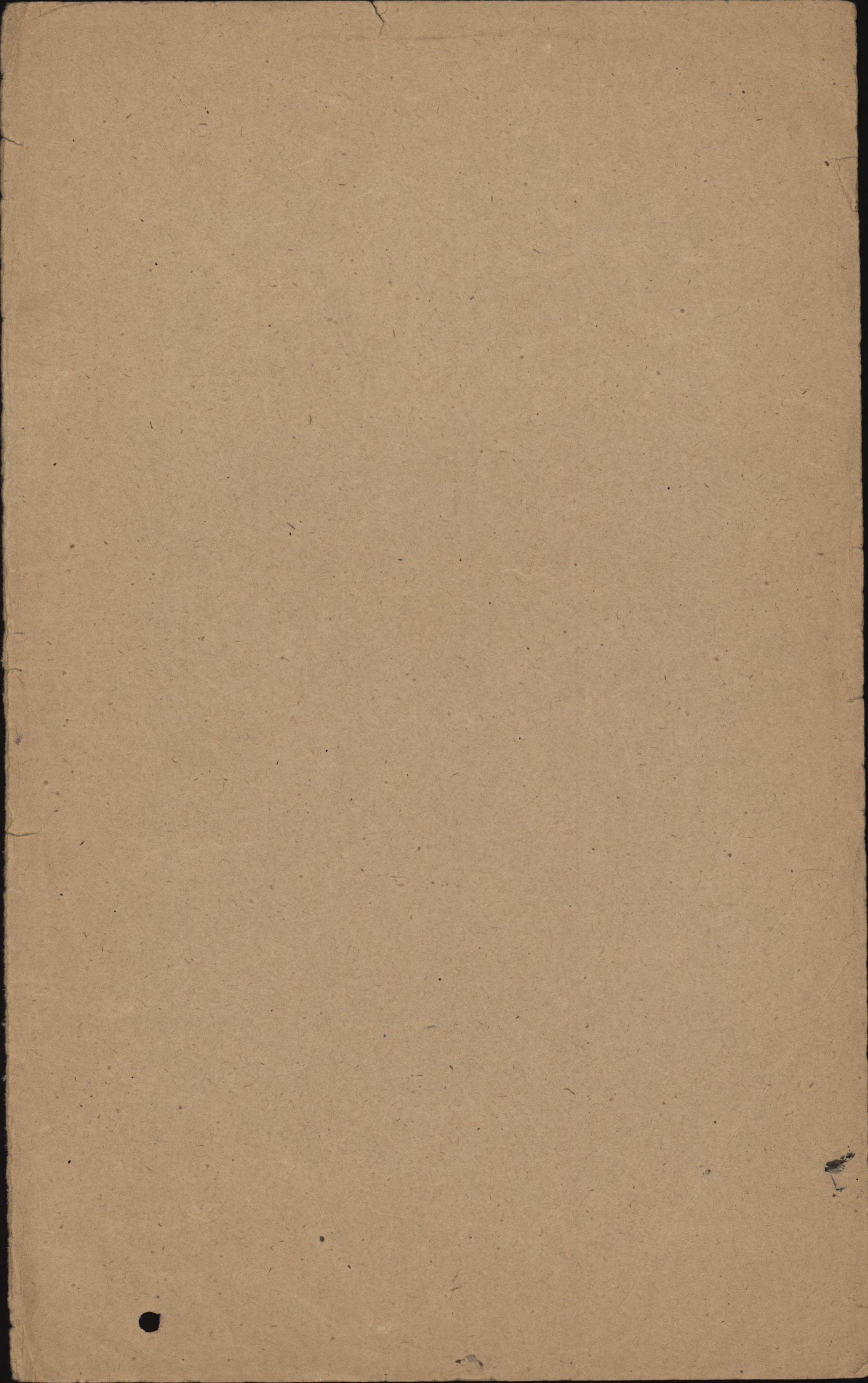

Smart

Robert W.

Lt. Col.

39<sup>th</sup> Bri

136<sup>th</sup> Bn.

Deceased  
4-6-60

Port Hope Feby 1/15

I herewith give my consent to my husband -  
R Wallace Smart to join the Canadian Expeditionary  
Force for Overseas Service.

Georgie A. Smart

Witness

Kathleen W. Smart

No. \_\_\_\_\_

Port Hope, Ont. \_\_\_\_\_

191. \_\_\_\_\_

# The Royal Bank of Canada.

PORT HOPE BRANCH

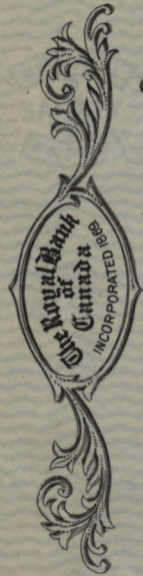

Pay \_\_\_\_\_

or Bearer

100 Dollars

\$ \_\_\_\_\_



Rank and Name SMART Robert Wallace, Lt.Col.

Regimental No.

Unit 39th Bn

Name and Address of Next-of-kin

Mrs G.A. Smart

P.O. Box 651, Port Hope, Ont, Canada (Wife)

Date of enlistment

Port Hope, 23 March 1915

Place of birth

Canada

Married (Yes or No)

Yes

If in Permanent Force

Date and place of discharge

Reason for discharge

Character on discharge

Promotions or appointments

Released from Canada 7/6/15

Report

Roll with nil orders

Record of promotions, reductions, transfers, casualties, etc., during active service. The authority to be quoted in each case.

Date

From whom received

Place

Date

REMARKS  
Taken from Official Documents

9 <sup>12</sup>/<sub>15</sub>

Gac.  
C.T.D.

Struck off strength  
for duty in Canada

Shorncliffe 26 <sup>11</sup>/<sub>15</sub> R.O. 3992

Returned with 136<sup>th</sup> Bn

For further service see next sheet

RG

4028

WAB 15/8  
1-10/15

6

M



Date of Enlistment

MILITIA AND DEFENCE

Date of Assignment

# Separation and Assigned Pay Branch

OVERSEAS CONTINGENTS

*1-12-15*

RATE OF SEPARATION ALLOWANCE

<i>60</i>			
-----------	--	--	--

RATE OF ASSIGNMENT

--	--	--	--

PARTICULARS OF SEPARATION ALLOWANCE

PARTICULARS OF ASSIGNMENT

No. \_\_\_\_\_  
 Rank *St Col* Promoted \_\_\_\_\_ Reverted \_\_\_\_\_ Discharge \_\_\_\_\_  
 Soldier's Name *Robt. Wallace Smart*  
 Battalion *136<sup>th</sup> Battrn*  
 Beneficiary *Mrs. Georgina Smart*  
 Relationship *Wife*  
 Address *Walton St. Port Hope*  
*109 Gore St. Kingston — Ont.*

Name \_\_\_\_\_  
 Address \_\_\_\_\_  
 Change of Address \_\_\_\_\_  
 1 \_\_\_\_\_  
 2 \_\_\_\_\_  
 3 \_\_\_\_\_  
 4 \_\_\_\_\_

Date	Cheque No.	Amount S/A	Amount A/P	Total	REMARKS
<i>1917</i>					
<i>Dec 31</i>		<i>1500</i>		<i>1500</i>	
<i>Jan 19</i>	<i>69771</i>	<i>60</i>		<i>60</i>	<i>Paymaster M.D. 3. paying from 1<sup>st</sup> 18</i> <i>H. Wilson</i>
<i>Feb. "</i>	<i>70281</i>	<i>60</i>		<i>60</i>	
<i>Mar. "</i>	<i>791151</i>	<i>60</i>		<i>60</i>	

M. F. W. 128.  
400M. 5-17-1772 38-1144  
L. L. 2320-M. & D. 7893.

*MRO2B-Rover 21-3-18.*

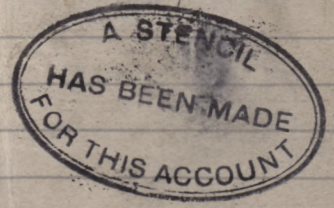

Date of Enlistment

MILITIA AND DEFENCE

Date of Assignment

# Separation and Assigned Pay Branch

OVERSEAS CONTINGENTS

RATE OF SEPARATION ALLOWANCE

--	--	--	--

RATE OF ASSIGNMENT

--	--	--	--

PARTICULARS OF SEPARATION ALLOWANCE

PARTICULARS OF ASSIGNMENT

No.

Name

Rank

Promoted

Reverted

Discharge

Address

Soldier's Name

Change of Address

Battalion

1

Beneficiary

2

Relationship

3

Address

4

Date	Cheque No.	Amount S/A	Amount A/P	Total	REMARKS
------	------------	------------	------------	-------	---------

M. F. W. 128.  
 400M. 5-17-1773 39-1141  
 L. L. 2330-M. & D. 7593.



