

*Original*

0" Batt. R. & E.

30

# ATTESTATION PAPER

No. ~~15843~~  
Folio. ~~45843~~

## CANADIAN OVER-SEAS EXPEDITIONARY FORCE

### QUESTIONS TO BE PUT BEFORE ATTESTATION.

(ANSWERS)

1. What is your name?..... *Thos. Smith*
2. In what Town, Township, or Parish, and in what Country were you born?..... *Baccors North Co. N.S.*
3. What is the name of your next-of-kin?..... *Susan Smith (Mother)*
4. What is the address of your next-of-kin?..... *Portmaitland Newmouth N.S.*
5. What is the date of your birth?..... *21<sup>st</sup> March 1874*
6. What is your trade or calling?..... *Fisherman*
7. Are you married?..... *No*
8. Are you willing to be vaccinated or re-vaccinated?..... *Yes*
9. Do you now belong to the Active Militia?..... *No*
10. Have you ever served in any Military Force?..... *No*  
If so, state particulars of former Service.
11. Do you understand the nature and terms of your engagement?..... *Yes*
12. Are you willing to be attested to serve in the CANADIAN OVER-SEAS EXPEDITIONARY FORCE?..... *Yes*

*Thomas Smith* (Signature of Man.)  
*H. Parkinson* (Signature of Witness.)

### DECLARATION TO BE MADE BY MAN ON ATTESTATION.

I, *Thomas Smith*, do solemnly declare that the above answers made by me to the above questions are true, and that I am willing to fulfil the engagements by me now made, and I hereby engage and agree to serve in the Canadian Over-Seas Expeditionary Force, and to be attached to any arm of the service therein, for the term of one year, or during the war now existing between Great Britain and Germany should that war last longer than one year, and for six months after the termination of that war provided His Majesty should so long require my services, or until legally discharged.

*Thomas Smith* (Signature of Recruit.)  
Date *Aug 12<sup>th</sup>* 1915. *H. Parkinson* (Signature of Witness.)

### OATH TO BE TAKEN BY MAN ON ATTESTATION.

I, *Thomas Smith*, do make Oath, that I will be faithful and bear true Allegiance to His Majesty King George the Fifth, His Heirs and Successors, and that I will as in duty bound honestly and faithfully defend His Majesty, His Heirs and Successors, in Person, Crown and Dignity, against all enemies, and will observe and obey all orders of His Majesty, His Heirs and Successors, and of all the Generals and Officers set over me. So help me God.

*Thomas Smith* (Signature of Recruit.)  
Date *Aug 12<sup>th</sup>* 1915. *H. Parkinson* (Signature of Witness.)

### CERTIFICATE OF MAGISTRATE.

The Recruit above-named was cautioned by me that if he made any false answer to any of the above questions he would be liable to be punished as provided in the Army Act.

The above questions were then read to the Recruit in my presence. I have taken care that he understands each question, and that his answer to each question has been duly entered as replied to, and the said Recruit has made and signed the declaration and taken the oath before me, at *Aldershot* this *12<sup>th</sup>* day of *Aug* 1915.

*G. Dwyer* (Signature of Justice.)  
*In and for County of Kings*

I certify that the above is a true copy of the Attestation of the above-named Recruit.  
*J. A. Dimars* (Approving Officer.)



DESCRIPTION OF Smith Thomas ON ENLISTMENT.

Apparent Age 21 years \_\_\_\_\_ months.  
(To be determined according to the instructions given in the Regulations for Army Medical Services.)

Distinctive marks, and marks indicating congenital peculiarities or previous disease.

Height \_\_\_\_\_ ft. 5 3/4 ins.

Chest measurement { Girth when fully expanded \_\_\_\_\_ ins. 36  
 Range of expansion \_\_\_\_\_ ins. 2

Complexion Ruddy

Eyes Grey

Hair Brown

Religious Denominations { Church of England \_\_\_\_\_  
 Presbyterian \_\_\_\_\_  
 Wesleyan \_\_\_\_\_  
 Baptist or Congregationalist \_\_\_\_\_  
 Other Protestants \_\_\_\_\_  
(Denomination to be stated.)  
 Roman Catholic \_\_\_\_\_  
 Jewish \_\_\_\_\_

(Should the Medical Officer be of opinion that the recruit has served before, he will, unless the man acknowledges to any previous service, attach a slip to that effect, for the information of the Approving Officer.)

1 v m Scar  
1 mol left shoulder

CERTIFICATE OF MEDICAL EXAMINATION.

I have examined the above-named Recruit and find that he does not present any of the causes of rejection specified in the Regulations for Army Medical Services.

He can see at the required distance with either eye; his heart and lungs are healthy; he has the free use of his joints and limbs, and he declares that he is not subject to fits of any description.

I consider him\* \_\_\_\_\_ for the **Canadian Over-Seas Expeditionary Force.**

Date Aug 15 1915

Place Edmonton

V. F. Hornor  
Capt - AMC

Medical Officer.

\*Insert here "fit" or "unfit."

NOTE.—Should the Medical Officer consider the Recruit unfit, he will fill in the foregoing Certificate only in the case of those who have been attested, and will briefly state below the cause of unfitness:—

CERTIFICATE OF OFFICER COMMANDING UNIT

Thomas W. Smith having been finally approved and inspected by me this day, and his Name, Age, Date of Attestation, and every prescribed particular having been recorded, I certify that I am satisfied with the correctness of this Attestation.

Date Aug 15 1915

[Signature] (Signature of Officer.)  
 LIEUT. COL.

COM. 49th BATT'N. C. E. F.



REGIMENTAL DOCUMENTS

NAME *Smith Thomas W* REGT. NO. *415843* UNIT \_\_\_\_\_ H. Q. FILE NO. \_\_\_\_\_

**S**

**3**

*1 7/14/49*  
*3 2 misc*  
*1 copy of will*  
*1 case file*  
*1 12/17/49*  
*1 12/14/49*

*m.t. 15/10/40*

**M**

TO WHOM FORWARDED

**H**

DATE FORWARDED

31080

M. F. W. 2505 REFERENCE

NON-EFFECTIVE BY

**DEATH**  
 Category

**DISCHARGE**  
 Category

**DESERTION**

*6*  
*11-27*  
*11-27*  
*2-27*



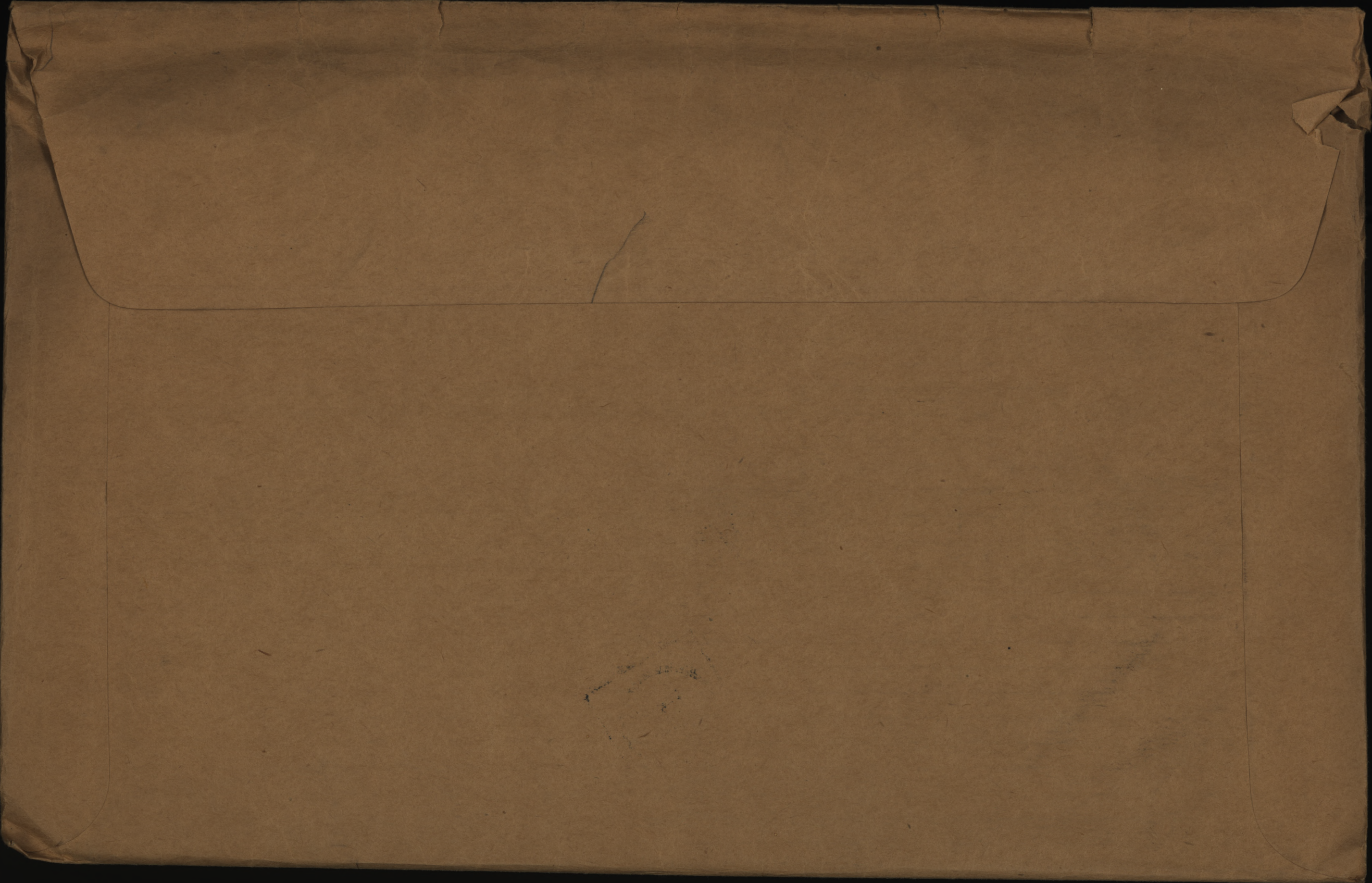



Name Smith T (Thomas.) Rank Pte.

Reg. No. 415843

Unit 24th. Batt

Next of Kin Canada

Date	Movement	Place	Casualty	List No.	Notified N/K O.	W.O. List
1916						
17-3	2 Gen Hosp.	Havre	NYD	A179		
29 3	To Conv. Depot.	Havre.	Influenza	A187		
8-4	Can.Base Depot.	Havre	do	A199		
18-4	Left to rejoin unit.		do	A204		
20 4	Rejoined Unit.		do.	A211		
30-6	No.4 C.F.A.		RheumFever	A273		
3-7	No.2 CDRS		do	A273		
3-7	No. 5 C.F.A.		do	A277		
12-7	Mont des Duty Cats		Urticaria	A280		
20-7	To Duty		do	A285		
4-10-16.12.	G.H.Rouen.	GSW R T	high.	A346.02703.13-10		



Date	Movement	Place	Casualty	List No.	Notified N/K O.	W.O. List
8-10-16.	2nd. Western G. H. Manchester.	G. H. Manchester.	GSW R Thigh.	B193.		
10-11-16.	Mil Con H.	Epsom.	"	B223.		
22-12-16.	Discharged.		"	B256.		



NAME

Smith Thomas

△

RANK & No.

Pte.

415843.

CORPS

40<sup>th</sup>

Battalion

ENLISTMENT. PLACE

Aldershot

DATE

Aug 12<sup>th</sup> 1915

FORMER CORPS

Nil.

COUNTRY OF BIRTH

Canada Baccora Shelburne Co. Ont.

NEXT OF KIN

Smith Susan (Mother)

ADDRESS OF NEXT OF KIN

Portmaitland Yarmouth  
N. S. Can.

DISCHARGE, PLACE

DATE

Sailed from Quebec per S. S. Saponia 18-10-15<sup>338</sup>/<sub>32</sub>







Thomas.

415843

Name SMITH

Rank Private

Reg. No.

Unit 24<sup>th</sup> Bn

RL 25 S 3957

Next of Kin

Canada.

Date	Movement	Place	Casualty	List No.	Notified N/K O.	W.O. List
1917	Ref from Base					
15-10	Killed in Action			2.44	M 6248	
	Rt. D 150 93. 183 #	20-10-17.				
Forms 1/17						







Name Smith 2. Rank Pfc.

Reg. No. 415843.

Unit ~~40<sup>th</sup> Bate.~~ 26<sup>th</sup> Res

Next of Kin Canada

Date	Movement	Place	Casualty	List No.	Notified N/K O.	W.O. List
1.12.15	Bonnaynt Host	aldershot	VOG.	13.		
7.1.16	Dis	-	-	23		







Number 4 15843

Rank

Plt.

Surname

SMITH

Christian Name

Thomas.

Units

24th Bu Can Coy

Theatre of War

France

Date of Service

15-3-16

Remarks

Latest Address

Mrs. Arthur Smith  
Port Maitland

Yarmouth Co.  
Nova Scotia

Roll No.

200m.-2-21.M.

"B" Page 11598



DESP. MAR 29 1922

REGN. NO. *4/8773*



649-S-7077

SMITH, Thos. #415843 Pte. 24th Bn.

Medals & Decs. (Mother) Mrs. Arthur Smith,  
Port Maitland,  
Yarmouth Co., N.S.

P.&S. (Father) Mr. Arthur Smith, Esq.,  
see above.

*Serial No 770599*

Mem. Cross. (Mother) Mrs. Arthur Smith,  
see above.

Scroll Desp. *IAN 22 1921* Reqn. No. *12239*

Plague Desp. *OCT 12 1921* Reqn. No. *P 11380*

39092

*not elig. for star.*  
*" " v.m.*  
*" " s.w.m.*

*m.f.*

*B.*



*M*  
C 38372

DEC 24 1920

914



Surname  
**Smith.**

Christian Name or Names  
**T. J. W.**

Reg. No.  
**415843.**

Rank **Pte.** Unit **40th. Bat tn.** Co. **24 Batt.** Troop **1st** Batty **One. Rg.**  
Hospital \_\_\_\_\_ Date of Admission \_\_\_\_\_

**Connaught Hosp. Aldershot.**

**1.12.15.**

Transferred

Hosp.

*#2 Gen. Havre  
to Conval Depot Havre  
- #4 Car fld amb*

Hosp. **17.3.16.**

Hosp. **29.3.16.**

Hosp. **30-6-16**

Diagnosis

**V.D.G.**

(1) *Influenza*  
Later Diagnosis (if changed)

(2) *Rhumm Fever.*

(3) *urticaria*

Additional Diagnoses: If more than one state present

*G.S.W. R. Thigh*

*Killed in Action 15.10.17 R*

DISPOSITION

DISCHARGED:- 7-1-16.

Date

*Can. Base Depot. 8.4.16.*

*C.L. 8.12.15 Bn. " " "To Unit." 18.4.16*

*O'C rep<sup>5</sup>, "Rejoined Unit." 20.4.16.*

*C.L. 11-1-16. 23.*

*" 6.4.16 A173*

*" 28.3.16 A173.*

*" 20.4.16 A199.*

*" 27.4.16 A304.*

*" 5.5.16 A211/2.*

*" 20.7.16 A273(1)*

*" 25.7.16 a 277*

*" 28.7.16 a 280*

*3.8.16 A285*

*13.10.16 A346.*

REMARKS  
*To duty 20.7.16*  
*Dis. 20.12.16.*  
*R. J. B*

A.M.M.D. DEPT.  
Ch. of D.G.M.S. O.M.F.C. London.

*R.T.O.*  
*Wm.*



EPITOME OF HOSPITAL TREATMENT.

	Hospital	Adm.
1.	702 Can Div West St.	3-7-16
2.	5. 67. Amb.	3. 7. 16
3.	Mont des Bats	12. 7. 16
4.	12 Gen. H. Rouen.	4. 10. 16.
5.	2nd West Gen. Manchester. Epsom Annual.	8-10-16. 10. 11. 16.
6.		
7.		

CL. 18-10-16. B. 193.  
 22. 11. 16. B 223  
 " 1. 1. 17. B 256.  
 24. 10. 17. A 44



*HS  
Quebec*

Perforated sheet for Will from Pay Book of

Reg. No. **415843**  
Name **Thomas W Smith**  
Unit **40<sup>th</sup> Batt**

MILITARY WILL

In event of my Death  
I leave all my  
Personal effects and  
Property to my mother  
**Mrs Arthur Smith**  
**Yarmouth co**  
**Nova Scotia**  
**Canada**

Signature **Thomas W Smith**  
Rank and Regt **Pte 40<sup>th</sup> Batt C E F**  
Date **March 6. 1916**

I hereby certify the above to be a true copy of the original Will  
now on file in Estates Branch.

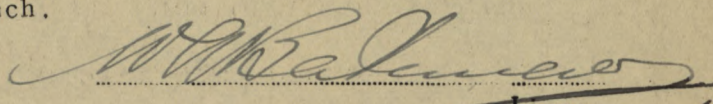

Date **8) October, 1917.**

**Lieut.**  
for OFFICER I/C ESTATES,  
OVERSEAS MILITARY FORCES OF CANADA.

NOTE Extracted from Pay Book Page 20

Holograph

~~Disc~~ -- Killed in Action **16-10-17.**

**26-10-17.**

Transferred

**No. 415843. Pte. T. W. Smith. 40th. Bn.**

**(BAC.)**



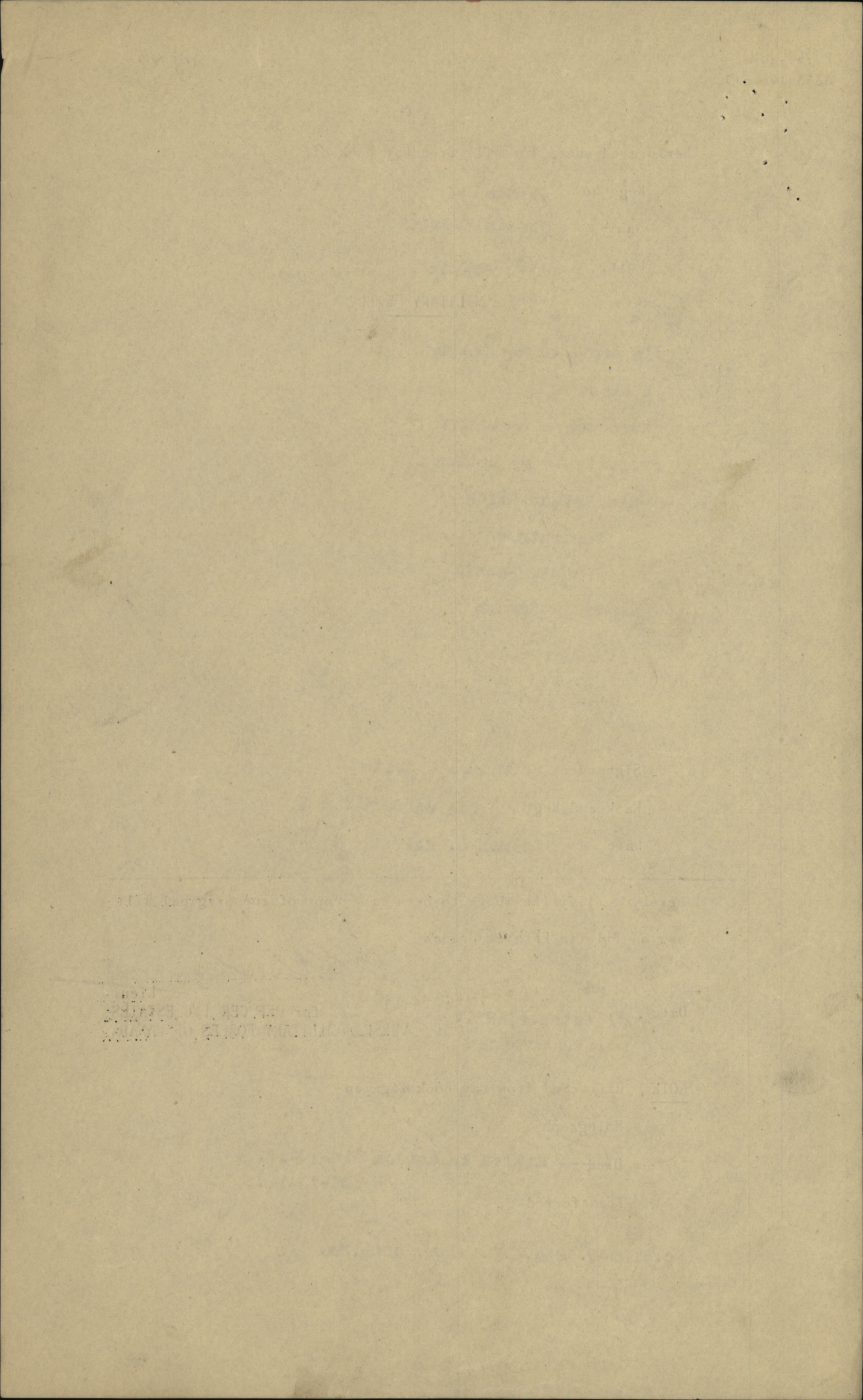



## Casualty Form—Active Service.

Regiment or Corps 40th Battalion C.E.F.Regimental No. 415743 Rank Plt Name Smith ThomasEnlisted (a) 12/17/15 Terms of Service (a) 9 of 11 Service reckons from (a) 12/8/15Date of promotion } Date of appointment } Numerical position on }  
to present rank } to lance rank } roll of N.C.Os. }Extended \_\_\_\_\_ Re-engaged \_\_\_\_\_ Qualification (i) Fisherman

Report		Record of promotions, reductions, transfers, casualties, etc., during active service, as reported on Army Form B. 213, Army Form A. 36, or in other official documents. The authority to be quoted in each case.	Place	Date	Remarks taken from Army Form B. 213, Army Form A. 36, or other official documents.
Date	From whom received				

Transferred to 24th Overseas 18.15/3/16. & My last rank

Date	From whom received	Record of promotions, reductions, transfers, casualties, etc., during active service, as reported on Army Form B. 213, Army Form A. 36, or in other official documents. The authority to be quoted in each case.	Place	Date	Remarks taken from Army Form B. 213, Army Form A. 36, or other official documents.
		EMBARKED FOR FRANCE.		15 3/16	Auth: 1575. a. f. s. a.
16.3.16	C/B Dep.	Reinforcement ex 40th Bn.	In the Field	16.3.16	NR. 101/BD/3/252
18.3.16	"	Class "A" unit 110.	6. Sh. Ho.	18.3.16	DF21. 101/BD/3/254.
17.3.16	2 Serjt	N 9/ D.	2 Serjt.	14.3.16	N3034.
29.3.16	"	Influenza 89	CON DEP. HAVRE	29.3.16	N3034.
8.4.16	C/B Dep.	Class "A" ex 4 CON DEP. 125	con B Dep.	8.4.16	DF10. 101/BD/3/246.
18.4.16	"	Left join unit 130.	In the field	18.4.16	DF23 101/BD/3/287
21.4.16	24. C. Bn	Joined unit 136	"	20.4.16	B213
1.7.16	H CFA	Rheumatic fever? 182	H CFA	30.6.16	a36
8.7.16	"	" 182	2 DR Sd.	3.7.16	a36
8.7.16	5-CFA	Malaria 185	5 CFA	3.7.16	a36
15.7.16	"	" 188	DRS 11. de lab.	12.7.16	a36
22.7.16	N6 Decsa	" 192	N6 3. de lab.	11.7.16	a36
22.7.16	"	20 Duty 192	In the field	20.7.16	a36
21.7.16	24 C Bn	"	"	20.7.16	B213.
7.10.16	12 General	G. S. W. Pt. High (to CCAC) 14. S. W. Austrialia	W. Austrialia	7.10.16	W3083-4473 N470562 dt. 11/10/16 No Hogan Capt.

(a) In the case of a man who has re-engaged for, or enlisted into Section D, Army Reserve, particulars of such re-engagement or enlistment will be entered.

(i) E.g., Signaller, Shoeing Smith, etc., etc., also special qualifications in technical Corps duties.

2 OCT. 1916

Canadian Section C.T.O.

G.H.Q. 3rd Echelon.

OFFICIAL COPY  
CORRECT  
Canada  
Western  
Minister's House,  
7, Millbank, S.W.

269  
269







*m.x.  
15/12/1915*

Rank **Pte** Name **SMITH, Thomas** Reg'l No. **415843**  
 Unit **40th Bn.** If in perm. Corps, }  
 What Unit? } Married or Single **Single**  
 Place and Date of Enlistment **Aldershot, 12th August 1915.** Place of Birth **Baccaro, N.S.**  
 Name and Address, Next-of-Kin **Susan Smith,**  
**Portmaitland, Yarmouth, N.S.** Relationship **Mother**  
 Assigned Pay Monthly \$ Payable to Relationship  
 Separation Allowance \$ *File* Payable to Relationship  
 Discharge, Date and Place Reason Character *R. 139 26-66*

*45-10-16*

Report		Record of promotions, reductions, transfers, casualties, etc., during active service. The authority to be quoted in each case.	Place	Date	REMARKS Taken from Official Documents
Date	From whom received				
		<i>Arrived in England.</i>		<b>28 OCT. 1915</b>	
<i>8-12-15</i>	<i>W.C. N° 13</i>	<i>Admitted to Hospital V. D. G.</i>	<i>Connaught Hosp. Aldershot.</i>	<i>1-12-15</i>	<i>Part II Daily Order 226.</i>
<i>29-12-15</i>	<i>C.C. 40<sup>th</sup> Bn</i>	<i>Discharged from Hospital.</i>	"	<i>22-12-15</i>	<i>" " " 251</i>
<i>28-12-15</i>	<i>C.C. 40<sup>th</sup> Bn</i>	<i>Admitted to Hospital V. D. G.</i>	"	<i>26-12-15</i>	<i>" " " 250.</i>
<i>12-1-16</i>	<i>C.C. 40<sup>th</sup> Bn</i>	<i>Discharged from Hospit</i>	"	<i>7-1-16</i>	<i>" " " 12. 23. D &amp; S.</i>
<i>15.3.16.</i>	"	<i>Embarked for France.</i>	<i>24<sup>th</sup> Batt.</i>	<i>15.3.16.</i>	<i>" " " 71</i>
<i>28.3.16</i>	<i>24<sup>th</sup> Bn</i>	<i>Adm to 2 Gen. Hosp.</i>	<i>Haure</i>	<i>17.3.16</i>	<i>C.L. No. A.179 "W. Y. D."</i>
<i>31.3.16</i>	"	<i>Taken on strength from 40<sup>th</sup> Res. Bn.</i>	<i>Field</i>	<i>16.3.16</i>	<i>Part II - 14</i>
<i>6.4.16</i>	"	<i>Adm to Convalescent Depot:</i>	<i>Haure</i>	<i>29.3.16</i>	<i>C.L. No. a.187 "Suflucurya"</i>
<i>20.4.16</i>	"	<i>Disch'd to Can. Base Depot</i>	"	<i>8.4.16</i>	<i>" a.199 "</i>



Report		Record of promotions, reductions, transfers, casualties, etc., during active service. The authority to be quoted in each case.	Place	Date	REMARKS Taken from Official Documents
Date	From whom received				
27.4.16	24 <sup>th</sup> Bu.	Left to rejoin Unit from	Haare	18.4.16	C.L. A204 "Influenza"
5.5.16	"	Rejoined Unit	Field	20.4.16	" A211 "
20.7.16	"	Adm + Cav. Hd. Amt.	"	30.6.16	" 273 Rheum Fever
"	"	" 2 " Div. R. L.	"	3.7.16	" 273 "
25.7.16	"	" 5 " Hd. Amt.	"	"	" 277 "
28.7.16	"	" To Hospital at	Inval des Cats	12.7.16	" 280 Arteriosclerosis
3.8.16	"	To duty, from	"	20.7.16	" 285 "
13.10.16	"	Adm. 12 Genl Hosp Rouen	Field	4.10.16	" 346. GSW R. thigh O.N.
18.10.16	"	" 2 <sup>nd</sup> Western Genl Hosp Manchester	"	8.10.16	" B192 "
11.10.16	"	Wounded up to C.C.A.C. + Kstone	"	7.10.16	PTII 62. W
23-10-16	66068	<b>Taken on strength.</b>	Shoreham.	8-10-16	PTII 463/B
18-10-16	24 <sup>th</sup> Bu	Adm. 2 <sup>nd</sup> West-Gen Hosp	Manchester	8.10.16	CLB 193 GSW R Thigh
22-11-16	24 <sup>th</sup> Bu	Yd Mil Cav Hosp Woodcote Pk	Epsom	10.11.16	CLB 223 " " " "
27-12-16	66068	Reported from Epsom	Hastings	23-12-16	PTII 570
26-12-16	C.A.C.	On Command to Comm. Depot	Hastings	23-12-16	PTII 569/B
1-1-17	24 <sup>th</sup> Bu	Discharged 66/44 Woodcote	PA Epsom	22-12-16	CLB 256 GSW R Thigh
30.4.17	1 <sup>st</sup> QRD.	Loss command at 3 <sup>rd</sup> CC D.S. O.S. to 23 <sup>rd</sup> Bu. Rejoined	"	10.3.17	PTII 48.
9.3.17	23 <sup>rd</sup> RB	Taken on strength	Shoreham	8.3.17	PTII DO. 65
14.3.17	1 <sup>st</sup> Ltue RD	Los. from C.C.A.C.	49B.	10.3.17	" " 6 PTII DO 11



Rank **Pte** Name **SMITH Thomas** Reg'l No. **415843**  
 Unit **40th Bn** If in perm. Corps, }  
 What Unit? } Married or Single **Single**  
 Place and Date of Enlistment **Aldershot 12th Aug. 1915.** Place of Birth **Baccaro N.S.**  
 Name and Address, Next-of-Kin **Susan Smith**  
**Portmaitland Yarmouth, N.S.** Relationship **Mother.**

Assigned Pay Monthly \$ Payable to

Relationship

Separation Allowance \$ Payable to

Relationship

N/E. R.B. No. **9582**  
 File R.L. **255 3957**  
 Category **KA**

Discharge, Date and Place Reason Character  
 H. W. & V., Ld.—9546-16. **1st Sheet of Record filed in envelope** **CRF.**

Report.		Record of promotions, reductions, transfers, casualties, etc., during active service. The authority to be quoted in each case.	Place.	Date.	REMARKS Taken from Official Documents.
Date.	From whom received.				
	<b>Permanent Group.</b>		<b>Acting Rank.</b>		
<b>17-6-17.</b>	<b>23rd Reg Bn</b>	<b>20.8.16</b>	<b>24th Bn. Opsea Shoreham</b>	<b>16-6-17</b>	<b>Rt II 165. &amp; Rt II 62</b>
<b>20 10 17</b>	<b>24 Bn.</b>	<b>Killed in Action</b>		<b>15.10.17</b>	<b>of 24th Bn Pt II 93. Also CL 344 (23-10-17)</b>

F.B. 103 CHECKED  
 10 JUL 1917







Refer to file: S-O-Inf 41671

CANADIAN CASUALTY ASSEMBLY CENTRE

Hastings, Sussex.

415843, Pte Smith <sup>y</sup>~~C.W.~~

28-1-17

24th Bn

The following documents of the marginally noted soldier are not available in this Office:-

Attestation Paper

ecae  
25-10-16

Casualty Form

ecae  
27-10-16

Application has been made to the Officer in Charge Records, London, for these documents which will be forwarded to you immediately they are received in this Office.

S3

*J. C. Dwyer*

Lieut. and Adjutant  
for Officer Commanding  
Canadian Casualty  
Assembly Centre.

*R. H. Y. J.*

*30 1/17*



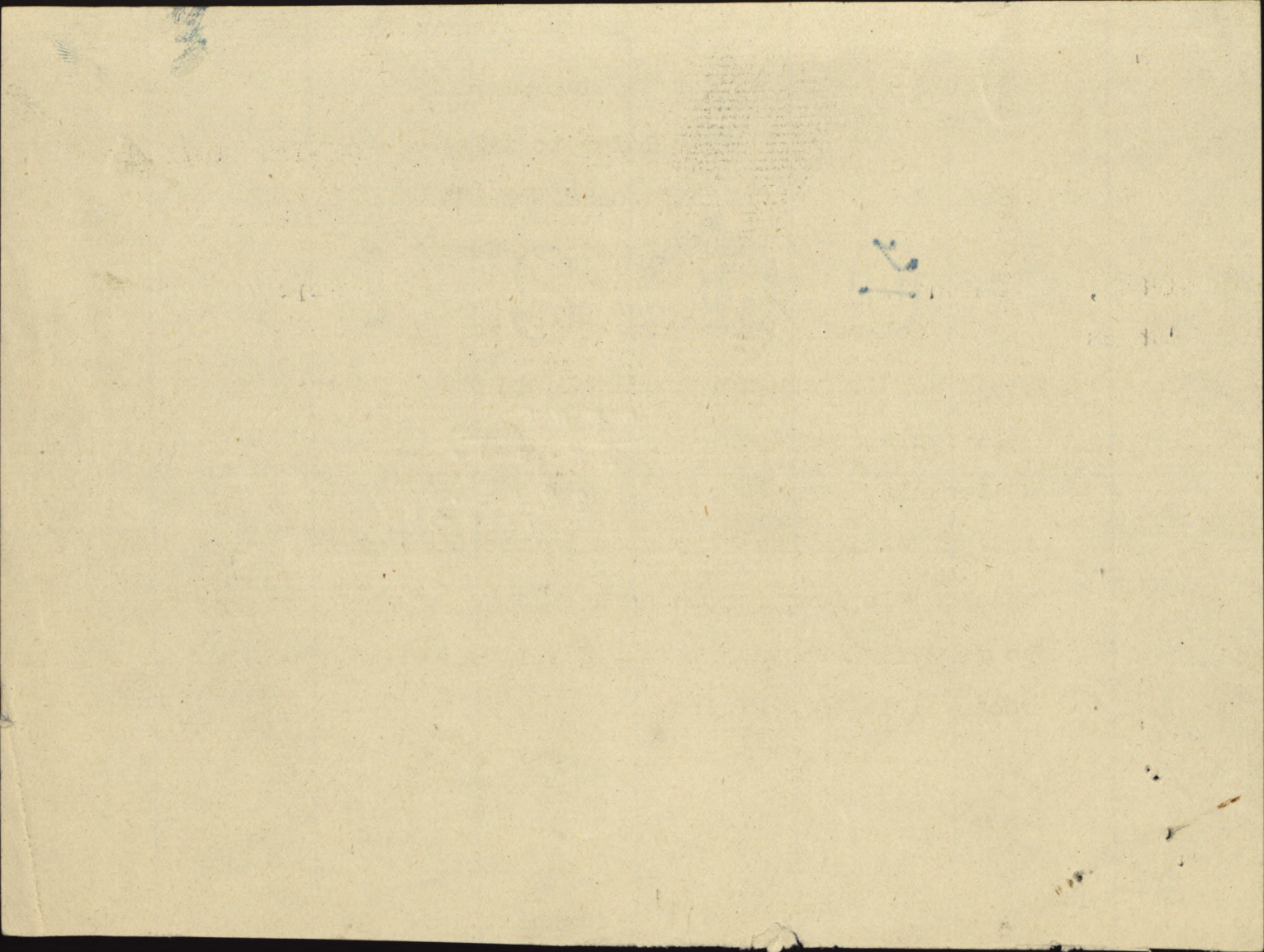



415843

# ORIGINAL MEDICAL HISTORY SHEET.

Surname Smith Christian Name Thomas Willard

Examined { on 11 day of Aug 1915  
 at Aldershot  
 Birthplace { City or Town Bicester  
 County Shelburne

Approved by V. L. Connor  
 Rank Capt M.O.

Apparent age 21  
 Trade or occupation Fisherman  
 Height 5 Feet 3 1/2 Inches. M.O.  
 Weight \_\_\_\_\_ Lbs. M.O.  
 Chest measurement { Minimum 36 inches. M.O.  
 Maximum expansion 2 inches. M.O.  
 Physical development \_\_\_\_\_ M.O.  
 Small-Pox Marks \_\_\_\_\_ M.O.

Vaccination Marks { Arm Right Left Yes  
 Number 1  
 When Vaccinated last 26/1/16 J. Douglas M.O.  
 (a) Marks indicating congenital peculiarities or previous disease \_\_\_\_\_ M.O.

(b) Slight defects but not sufficient to cause rejection  
 Date 2/9/15 Result Douglas M.O.  
 Date 1/9/15 Result Douglas M.O.  
 \_\_\_\_\_ M.O.

Enlisted on 4 day of Aug 1915 at Farmoel

	CORPS.	REG'T NUMBER.	HABITS.	DATE.
Joined on enlistment	<u>40<sup>th</sup> Batt. C.F.</u>	<u>415843</u>		<u>4/8/15</u>
Transferred to.....				

### EXAMINED OR DISCHARGED BY A MEDICAL BOARD.

STATION.	DATE.	DISEASE.	RESULT.

N. B.—This sheet to be disposed of in accordance with instructions in the Regulations for Army Medical Service, on the man becoming non-effective; the date and cause being stated on next page.







Forms  
I. 1237  
10

Army Form I. 1237.

*Dr Rust*

MEDICAL CASE SHEET.\*

WARD *B5*

*Pheth.*

No. in Admission and Discharge Book.  
*XC 1125*  
Year  
*1916.*

Regimental No. *415843.* Rank. *Pte.* Surname. *Smith*

Christian Name. *Thos. W.*

Unit. *24 Canadian D.*

Age. *22.*

Service. *14/12 7/12.*

Station and Date.

Disease *9 Sw with high*

*Perforating wound sent to hospital  
Side punctured heavily*

2nd WESTERN GENERAL HOSPITAL  
ALFRED ST. HARRINGTON  
*8-10-16*

DATE OF ONSET  
OR DISEASE  
*1/10/16*

*14-10-16*

*Polefield Hall*

*Prestwich*

*9-11-16*

*Transf to E from M.C.H. Woodcote Park.*

Next of Kin.

FOR TRANSFER CLASS.  
*3*

*Mother Mrs A Smith  
Port Maitland  
Garnmouth Co  
Nova Scotia  
Canada*

INOCULATION AGAINST ENTERIC.  
TV TV TV  
*21 Sept 1915*  
CROSS OUT THAT WHICH DOES NOT APPLY.

\*The first and last entries will be signed, and transfers from one Medical Officer to another, attested by their signatures.



Station  
and Date.



Rank **pte** Name **SMITH, Thomas** Reg'l No. **415843** P-56  
 Unit **40th Bn.** If in perm. Corps, What Unit? Married or Single **Single**  
 Place and Date of Enlistment **Aldershot, 12th August 1915.** Place of Birth **Baccaro, N.S.**  
 Name and Address, Next-of-Kin **Susan Smith,**  
**Portmaitland, Yarmouth, N.S.** Relationship **Mother**

Assigned Pay Monthly \$ **18<sup>00</sup>** Payable to **Mrs Arthur Smith - Portmaitland, Yarmouth, N.S.**  
 Relationship

Separation Allowance \$ Payable to Relationship

Discharge, Date and Place **11<sup>10</sup>/17 *hand* at 11 23<sup>10</sup>/17** Reason

Entered on N. Card Index  
 Checked by **Jm Black**  
 CANADIAN CONTINGENT  
 FEB 18 1917  
 PORTMAITLAND, N.S.

Date		PAY			Field Allowance			Other Credits	Total Credits	Voucher		Cash Payments	Assigned pay	Other Charges	Total Debits	Balance	Remarks, Casualties, etc	
From	To	No. of Days	Rate	Amount	No. of Days	Rate	Amount			No.	Date							
11/1/15	11/30/15	30	1.00	30 00	30	.10	3 00	10 00	43 00			18 00	12 00	19 20	23 80	10 <sup>00</sup> clothing 2 days		
12/1/15	12/31/15	31		31 00	31		3 10	23 80	57 90			18 00	13 20	31 20	26 70	Hospital 29 <sup>1/2</sup> days 32 days		
1/1/16	1/31/16	31		31 00	31		3 10	26 70	60 80			21 90	18 00	7 80	47 70	13 10	Hospital 13 days Venereal 14 0.7	
Feb	29	29		29 00	29		2 90	13 10	45 00			4 86	14 60	18 00	37 46	7 54		
Mar	15	15		15 00	15		1 50		24 04				18 60	14	18 63	5 41	18 00s Branch damage 1607 Repayment 1200 24 Bn 4/071	
Mar	16	Mar 31		16.	16.		1 60		17 60				78			83 01		
		<b>152</b>			<b>1520 10</b>			<b>147 20</b>	<b>4136 90</b>	<b>2283 154 191</b>								

Checked **Wille**

BALANCE TRANSFERRED TO NEW LEDGER.

Statement of  
 APR 9 1916  
 Account **69.08**

Settled



Date		PAY			Field Allowance			Other Credits	Total Credits	Voucher		Cash Payments	Assigned pay	Other Charges	Total Debits	Balance	Remarks, Casualties, etc.
From	To	No. of Days	Rate	Amount	No. of Days	Rate	Amount			No.	Date						



MILITIA AND DEFENCE  
**ASSIGNED PAY**

M. F. W. 12a.  
 60m.-12-15.  
 1772-39-319.

OVERSEAS CONTINGENTS

Sheet No. 2.

*Miss Arthur, Smith*

PAYMENTS.

Name of Soldier

*Smith, Thomas, W*

L. L. Job 89002.-Req. 6213.

#415843

*2 Co 40th Bn*

Month.	Year.	Cheque No.	Amt.	Remarks.
				<i>\$18.00</i>
April	1916	P 2642	18	
May		P 5719	18	
June		I 7432	18	
July		Y 10779	18	
Aug.		Y 14778	18	
Sept.		K 18952	18	
Oct.		K 23578	18	
Nov.		A. 28746	18	
Dec.		P 32901	18	
Jan.	1917	E 41715	18	
Feb.		D 47693	18	
March		P 53546	18	
April		H 5154	18	<i>18.0.</i> <i>18.6.</i>
May		N 11691	18	
June		M 21328	18	<i>18 T.</i>
July		P 25555	18	<i>\$6</i>
Aug.		F 37057	18	<i>450.<sup>00</sup> = 31-10-17 c/o Y. Exp. 29-10-17</i>
Sept.		V 39508	18	<i>c/o closed 31-10-17. Exp. 29-10-17</i>
Oct.		V 45125	18	
Nov.				
Dec.				
Jan.	1918			
Feb.				
March				
April				
May				
June				
July				

*glo.*

*H 50*



MILITIA AND DEFENCE  
**ASSIGNED PAY**  
 OVERSEAS CONTINGENTS

Sheet No. 2 (Contd.)

**PAYMENTS.**

Name of Soldier \_\_\_\_\_

Month.	Year.	Cheque No.	Amt.	Remarks.
Aug.	1918			
Sept.				
Oct.				
Nov.				
Dec.				
Jan.	1919			
Feb.				
March				
April				
May				
June				
July				
Aug.				
Sept.				
Oct.				
Nov.				
Dec.				
Jan.	1920			
Feb.				
March				
April				
May				
June				
July				
Aug.				
Sept.				
Oct.				
Nov.				



MILITIA AND DEFENCE  
**ASSIGNED PAY**  
 OVERSEAS CONTINGENTS

M. F. W. 12.  
 20m.—9-15.  
 H. Q. 1772-39-819.

*2nd Contingent*

*maker*

To Whom *Mrs. Arthur Smith* By Whom Assigned *Smith, Thomas. W.*  
 Address *Port Maitland* Regtl. No. *415843*  
*Yarmouth Co N.S.* Rank *Pte*  
 Rate *\$18.00* Corps *"D" Coy. 40th Battn C.E.F.*  
 OCT 1-1915

PAYMENTS

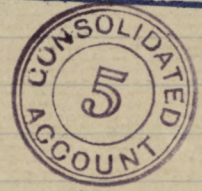
Month	Year	Cheque No.	Amt.	REMARKS
Aug.	1914			<div data-bbox="1270 737 1879 998" style="border: 2px solid black; padding: 5px;">           Pensions Notified Date <i>29-10-17</i>            Killed in Action }            Died of Wounds } Date <i>15-10-17</i>            Missing }            C. L. <i>(9)</i> <i>24-10-17</i> Clerk <i>Exp. Summary</i>            Date Noted <i>29-10-17</i> 1917         </div> <div data-bbox="1543 989 1743 1180" style="text-align: center;">  </div>
Sept.				
Oct.				
Nov.				
Dec.				
Jan.	1915			
Feb.				
March				
April				
May				
June				
July				
Aug.				
Sept.				
Oct.				
Nov.		<i>44166</i>	<i>26-</i>	
Dec.		<i>Z 6032</i>	<i>18-</i>	
Jan.	1916	<i>Z 11008</i>	<i>18-</i>	
Feb.		<i>K 14076</i>	<i>18-</i>	
March		<i>O 16223</i>	<i>18</i>	







17994

8507

- 20 -

Perforated sheet for Will from Pay Book of Reg.  
No. 415843

Name Thomas W Smith

Unit 40<sup>th</sup> Batt

Military Will.

In event of my death  
I leave all my  
Personal effects and  
Property to my mother  
Mrs Arthur Smith  
Port Maitland  
Yarmouth co  
Nova Scotia  
Canada

Signature Thomas W Smith

Rank and Regt. Platoon 40<sup>th</sup> Batt BEF

Date March 6, 1916

24<sup>th</sup> Batt.  
Lima  
15-10-17  
I from L  
26-10-17

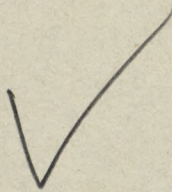

ESTATES BRANCH  
NOV 12 1917  
MILITIA DEPT.



ESTATES BRANCH  
NOV 1911  
MILWAUKEE DEPT



3

# PROCEEDINGS OF A MEDICAL BOARD.

Dated at St Leonards 2-3 1917.

No. 115843 Rank Pte Name Smith G. W.

Local Unit..... Overseas Unit 24<sup>th</sup> Batt Age 22

Examination held at 3<sup>rd</sup> C.C.D

DISABILITY.  
Overseas—Local  
(scratch one out).  
G.S.W. Rt High

## PRESENT CONDITION.

### BOARD RECOMMENDS:—

1. Fit for Duty..... Yes
2. Fit for duty after..... weeks' physical training.
3. Fit for Temporary Base Duty ..... weeks.
4. Fit for Permanent Base Duty.....
5. Discharge .....

### Signatures:—

Members { C. S. Bell President.

APPROVED

Dated..... 1917.



PROCEEDINGS OF A MEDICAL BOARD.

Dated at ..... 1917

No. .... Rank ..... Name .....

Local Unit ..... Overseas Unit ..... Age .....

Examination held at .....

DISABILITY.  
Overseas-Local  
(tick one only)

PRESENT - CONDITION.

BOARD RECOMMENDS -

- 1. Fit for Duty .....
- 2. Fit for duty after ..... weeks' physical training
- 3. Fit for Temporary Base Duty ..... weeks
- 4. Fit for Permanent Base Duty .....
- 5. Discharge .....

Signatures -

..... President

Members

.....

.....

APPROVED

Dated ..... 1917



MEDICAL OFFICER  
MEDICAL CASE SHEET.\*

A-13  
FC 1125

No. in Admission and Discharge Book.	Regimental No.	Rank.	Surname.	Christian Name.
701125	415843	Pl	Smith	Thos
Year	Unit.	Age.	Service.	
	74 <sup>th</sup> Canadians A. Co.	22.	17 1/2	

Station and Date. Disease G.S.W. R thigh.

FOLEYFIELD  
HOSPITAL

DATE OF ONSET  
INJURY OR DISEASE.

Rely Meth

14-10-16

found: dry dress

9-11-17 Oct 30<sup>th</sup> fit for discharge  
Transf to E prom

W. Amerson MD

Next of Kin.

Mrs. Smith (Widow)  
Port-Beaulieu  
Tarrance County  
Nova Scotia  
Canada.

INOCULATION:	AGAR
TETANUS	TYPHOID
	IV 2 NIL
DATE:	1915
CROSS OUT THAT WHICH DOES NOT APPLY.	

FOR TRANSFER CLASS.

\*The first and last entries will be signed, and transfers from one Medical Officer to another, attested by their signatures.



Station  
and Date.



Date of Enlistment

MILITIA AND DEFENCE

Date of Assignment

# Separation and Assigned Pay Branch

*Oct. 1/15*

OVERSEAS CONTINGENTS

RATE OF SEPARATION ALLOWANCE

--	--	--	--

RATE OF ASSIGNMENT

<i>18</i>			
-----------	--	--	--

*429 S.B.*

## PARTICULARS OF SEPARATION ALLOWANCE

No. *415 843*

Rank *Pte* Promoted Reverted Discharge

Soldier's Name *Thomas W. Smith*

Battalion *"D" 40 Bn.*

Beneficiary

Relationship

Address

## PARTICULARS OF ASSIGNMENT

Name *Mrs. Arthur Smith* *mother*

Address *Port Maitland*

*Yarmouth Co. N.S.*

Change of Address

1

2

3

4

Date	Cheque No.	Amount S/A	Amount A/P	Total	REMARKS
------	------------	------------	------------	-------	---------

<i>1917</i>			<i>450</i>	<i>450</i>	<i>A.P. - ap closed 3/10/17</i>
<i>Dec 31</i>			<i>XX</i>	<i>XX</i>	<i>to N. 3/10/17</i>

Pensions Notified Date... *29-10-17*

Killed in Action } Date... *15-10-17*

Lied of Wounds } Date... *15-10-17*

Missing } Date... *24/10/17* Clerk *E. Fleming*

C. I. (9) *24/10/17*

Date Noted *29-10-1917*







NAME

Smith Thomas

H. Q. FILE No. 649-

REG'T L No. 415843

RANK AND CORPS

Pte. 24<sup>th</sup> Batt. Form 40<sup>th</sup> Battalion

CABLE

NATURE OF CASUALTY

NO.

DATE

C

02703

12-10-16

Adm. to No. 12 General

Hosp. Rouen Oct. 4<sup>th</sup> 1916

(Wounded right thigh)

NO. 1444

FOLL.

M6245  
9-2.

23-10-17

Killed in action Oct. 15<sup>th</sup> 1917.

A7.1320902.23-10-17

noted 1-1-17

Rouen



LIST No.	HOSPITAL	DATE OF ADMISSION	REMARKS
13	Connaught, Aldershot	1-12-15	T. D. G.
123	Connaught, Aldershot		Disc. M. D. G.
A 1797	2 Gen. Kasse	17-3-16	M. D. G. (24th Batt. Inf. S.)
A 199. W	2nd Gen. Kasse	29-3-16	(Influenza)
A 204	Can. Base Depot "	8-4-16.	(Influenza)
A 211. (2)	" " "	18-4-16	" left to Repair unit
A 273 (1)	O. C. Bn. "	20-4-16	" repaired unit.
A 273 (1)	No 4 Can. Fld Amb.	30-6-16	Rheum. Fever
A 273 (1)	To No 2 Can. Div. Rest Stn	3-7-16	Rheum. Fever
A-277	To No. 5 Can. Fld. Ambl.	3-7-16	Rheum. Fever
A-280	To Mont des Cats	12-7-16	Urticaria (24 <sup>th</sup> Bn. M. H. S.)
A 285	" " "	20-7-16	1 July
A 346	12 Gen. Royen	4-10-16	G. S. W. R. Thigh
B 193	2nd Foot Gen. Manchester	8-10-16	" " " " " " " "
B 256	" " " "	22-12-16	G. S. W. R. Thigh - Dick



NAME

*Smith Thomas*

REG'TL No.

*415843*

RANK AND CORPS

*plc 24th Batta, 70th Hott Batta*

H. Q. FILE No. 649.

CABLE

*C.*

NATURE OF CASUALTY

FOLLOWS

No.

FOLLOWS

NO.

DATE



LIST No.

HOSPITAL

DATE OF  
ADMISSION

REMARKS

U 44' Rep. from Base

15-10-17 Killed in Action.



**DUPLICATE**

To be used (a) for recruits enlisting direct into the Regular Army, and (b) for men of the Territorial Force when they are admitted to Hospital.  
 Army Form B. 178<sup>A</sup> to be used for Special Reserve recruits and Special Reservists enlisting into the Regular Army.

**MEDICAL HISTORY of**

Surname S M I T H, Christian Name Thomas Willard

TABLE I.—GENERAL TABLE.

Birthplace ... Parish Baccard, County Shelbourne,

Examined ... { on 11th day of August, 1915,  
 at Aldershot, N.S.

Declared Age ... 21 years          days.

Trade or Occupation ... Fisherman,

Height ... 5 feet 3½ inches.

Weight ...          lbs.

Chest Measurement { Girth when fully Expanded 38 inches.  
 Range of Expansion 2 inches.

Physical Development ...         

Vaccination Marks { Arm ...          Right 1 Left  
 Number 1

When Vaccinated ...         

Vision ... { R.E.—V=          
 L.E.—V=        

(a) Marks indicating congenital peculiarities or previous disease ... { (a)           
        

(b) Slight defects but not sufficient to cause rejection ... { (b)           
        

Approved by (Signature) V.F. Connor,  
 (Rank) Capt., Medical Officer.

Enlisted ... { at Yarmouth, N.S.  
 on 4th day of August, 1915.

Joined on Enlistment	Corps.	Regtl. No.
	<u>40th Batt.,</u>	<u>415643</u>
Transferred to		

Became non-effective by ...         

This Medical History Sheet has been compared day of          1915.  
 pending Attestation Paper, and entries made in red have been  
 taken from the Attestation Paper.  
 (Signature)           
 (Rank)















ORIGINAL

Army Form B. 178.

To be used for recruits enlisting direct into the Regular Army only. Army Form B. 178<sup>A</sup> to be used for Special Reserve recruits and Special Reservists enlisting into the Regular Army.

MEDICAL HISTORY of

Surname Smith Christian Name J. W. Thomas

TABLE I.—GENERAL TABLE.

Birthplace ... Parish Baccero County N.S.

Examined ... on 11th day of August 1915 at Aldershot.

Declared Age ... 21 years ... days.

Trade or Occupation ... Fisherman

Height ... 5 feet, 3 1/2 inches.

Weight ... lbs.

Chest Measurement { Girth when fully Expanded. 36 inches.

{ Range of Expansion 2 inches.

Physical Development ...

Vaccination Marks { Arm ... Right Left Number 1

When Vaccinated ...

Vision ... { R.E.—V= L.E.—V=

(a) Marks indicating congenital peculiarities or previous disease ... { (a) 1 mole left shoulder

(b) Slight defects but not sufficient to cause rejection ... { (b)

Approved by (Signature) V.F. Connor (Rank) Capt. A.M.E. Medical Officer.

Enlisted ... at Aldershot. on 12th day of August 1915.

Table with 2 columns: Corps, Regtl. No. Corps: 40 C. E. Force Regtl. No.: 415843. Transferred to: 24th Batty. 23rd BATTALION C. E. F.

Became non-effective by ... on ... day of ... 191

(Signature) (Rank)

Handwritten notes: B.E., 9/11/16, etc.

Handwritten note: Baramohi

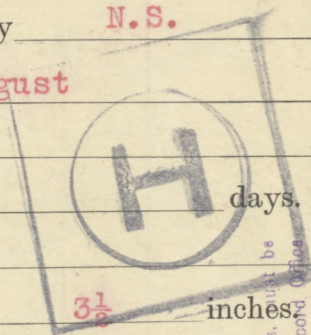
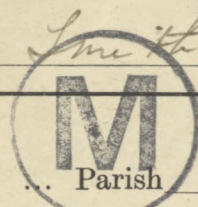

Handwritten date: 21 OCT 1916

Vertical text: The Medical History Sheets of all men proceeding overseas must be returned by the Officer commanding their unit to the Record Office when they leave England.

Vertical text: Lieutenant-Col. In Charge of Records, Canadian Contingent. Bannadian

Handwritten initials: J M C



Table II.—Only for Admissions to Hospital or to the Sick List in t

Name of Hospital	Admitted to Hospital			Discharged from Hospital			Disease	Number of Days in Hospital	Remarks bearing on use. In cases subsequent pr given in the s
	Day	Month	Year	Day	Month	Year			
CONNAUGHT, ALDERSHOT	28	12	15	7	1	16	Gonorrhoea	11	Sub of Pot
No 4 Can Fld Amb	30	6	16	3	7	16	Rheum. Fever	3.	
No 2 Can Fld Amb	3	7	16	12	7	16	do	9.	
Mont des Cats.	12	7	16	20	7	16	Mitricaria	8.	To do
Connaught Hosp.	1	12	15	22	12	15	Gonorrhoea	22	Ant.
2 <sup>nd</sup> WESTERN GENERAL HOSPITAL, MANCHESTER	8	10	16	9	11	16	G.S. 20. R. High	33	had 1. 10. or
Woodstock Park Hpsom	9	11	16	22	12	16	lydnt High		to clear



**r to the Sick List in the Case of Warrant Officers treated in quarters.**

Number of Days in Hospital      Remarks bearing on the cause, nature, or treatment of the case, likely to be of interest or of future use. In cases of syphilis, admissions and re-admissions to hospital will be shown. The subsequent progress, including particulars of treatment out of hospital, transfers, &c., will be given in the special syphilis case sheet.      Signature of Medical Officer.

11	Ant Post urethritis Irrigations of Post. Penumary	Efforts L. Rame
3.		A273'
9.		A277
8.	To duty	A280-285.
22	Ant. & Post. Irrig. No, 26 S.B.	W. D. Lascelles. Duplicate Medical History Sheet posted to here.
33	Wound 1.10.16. Perforating 1st ant. to outer side - Healing.	Hester Capt. Major, R.A.M.C., I.F.A. Secretary and Registrar, 2nd WESTERN GENERAL HOSPITAL L. T. Richardson Duplicate Medical History Sheet posted to here. J.W.B.
	to CCU for PT	







MARRIED OR SINGLE *S.*  
 PLACE OF BIRTH *Baccaro N.S.*  
 NAME AND ADDRESS OF NEXT OF KIN *Susan Smith*  
*Portmaitland Yarmouth N.S.*  
 RELATIONSHIP OF NEXT OF KIN *mother*  
 NAME AND ADDRESS OF NEXT OF KIN  
 RELATIONSHIP OF NEXT OF KIN  
 SEPARATION ALLOWANCE MONTHLY \$ EFFECTIVE (DATE)  
 PAYABLE TO  
 RELATIONSHIP OF DEPENDANT

CASUALTIES, PROMOTIONS, &c.		
PARTICULARS	EFFECTIVE DATE	AUTHORITY
<i>Killed in Action</i>	<i>11/10/17</i>	<i>Ch. 44-23/10</i>

ADMISSIONS TO HOSPITAL, &c.			
DATE ADMITTED	DATE DISCHARGED	V. OR A.	NAME OF HOSPITAL

REG'L. No. *415 843* RANK *Pte* NAME *Smith Thomas*  
 IF IN PERM. CORPS | UNIT *24 Batt* TRANSFERRED TO *Clear* DATE *6-10-16* AUTHORITY *1916*  
 WHAT UNIT | TRANSFERRED TO *Port Hook* DATE *3/5/17* AUTHORITY *AK*  
 PERMANENT FORCE ALLOWANCES | TRANSFERRED TO *23 Res Bn* DATE *11/5/17* AUTHORITY *AK*  
 PLACE OF ATTESTATION *Aldershot* | TRANSFERRED TO *Payrol Bn* DATE *1-11-17* AUTHORITY *Ch. 44-23/17*  
 DATE OF ATTESTATION *12 August 1915*  
 ASSIGNED PAY MONTHLY \$ *18<sup>00</sup>* DATE EFFECTIVE  
 PAYABLE TO *Mrs Arthur Smith Portmaitland Yarmouth N.S.* RELATIONSHIP *Mother*  
 ASSIGNED PAY MONTHLY \$ DATE EFFECTIVE  
 PAYABLE TO RELATIONSHIP  
 STOP-PAYMENT FORM (ASSIGNED PAY) RENDERED (DATE) EFFECTIVE REASON  
 DISCHARGE DATE AND PLACE REASON AND AUTHORITY  
 ACCOUNT TRANSFERRED TO NON-EFFECTIVE BRANCH (DATE)  
 ACCOUNT TRANSFERRED TO OFFICERS' PAY BRANCH (DATE)



Entered on N.E. Card Index  
 Checked by *Black*

DATE	PAY				FIELD ALLOWANCE				WORKING OR SPECIAL PAY				ASSIGNED PAY CREDITS	OTHER CREDITS	TOTAL CREDITS	ACQUITTANCE ROLLS				CASH PAYMENTS				ASSIGNED PAY	OTHER CHARGES	TOTAL DEBITS	BALANCE		PAY WITHHELD OR DEFERRED	PAY AVAILABLE FOR ISSUE	REMARKS						
	NO. OF DAYS	RATE	AMOUNT		NO. OF DAYS	RATE	AMOUNT		NO. OF DAYS	RATE	AMOUNT					1	2	3	4	1	2	3	4				CREDIT	DEBIT									
			\$	C.			\$	C.			\$	C.																				NO.	DATE	NO.	DATE	NO.	DATE
<i>1916.</i>																																					
<i>Nov</i>			<i>152</i>				<i>1520</i>									<i>10</i>		<i>177</i>	<i>201</i>																		
<i>Apr 1/30</i>	<i>30</i>	<i>1<sup>00</sup></i>	<i>30</i>		<i>30</i>	<i>1<sup>0</sup></i>	<i>3</i>								<i>14.</i>	<i>33</i>	<i>14.</i>			<i>1055-26/4/16-264</i>																	<i>Cr. 40 Batt Res. C.B.D.</i>
<i>May 1-31</i>	<i>31</i>	"	<i>31</i>		<i>31</i>	"	<i>3 10</i>									<i>34</i>	<i>10</i>			<i>1144 10/5</i>																	
<i>June 1-30</i>	<i>30</i>	"	<i>30</i>		<i>30</i>	"	<i>3 00</i>									<i>33</i>				<i>1182 27/5 259</i>																	
<i>July 1-31</i>	<i>31</i>		<i>31</i>		<i>31</i>		<i>3 10</i>									<i>34</i>	<i>10</i>			<i>1233 7/6</i>																	
<i>Aug 1-31</i>	<i>31</i>		<i>31</i>		<i>31</i>		<i>3 10</i>									<i>34</i>	<i>10</i>			<i>1233 7/6</i>																	
<i>Sept 1-30</i>	<i>30</i>		<i>30</i>		<i>30</i>		<i>3</i>									<i>33</i>				<i>1233 7/6</i>																	
<i>Oct 1-15</i>	<i>15</i>		<i>15</i>		<i>15</i>		<i>150</i>									<i>16</i>	<i>50</i>			<i>1233 7/6</i>																	<i>Trans Clear 6-10-16 418143-18/10/16</i>
<i>Oct</i>			<i>16</i>				<i>160</i>									<i>395</i>	<i>14</i>			<i>1233 7/6</i>																	
<i>Nov</i>			<i>30</i>				<i>3</i>									<i>33</i>				<i>1233 7/6</i>																	
<i>Dec</i>			<i>31</i>				<i>310</i>									<i>34</i>	<i>10</i>			<i>1233 7/6</i>																	
<i>Jan 31</i>	<i>1<sup>10</sup></i>		<i>34</i>				<i>10</i>									<i>34</i>	<i>10</i>			<i>1233 7/6</i>																	
<i>Feb 28</i>			<i>30</i>				<i>80</i>									<i>30</i>	<i>80</i>			<i>1233 7/6</i>																	
			<i>53460</i>													<i>1014</i>	<i>544</i>	<i>74</i>																			

Statement of  
 APR 9 1918  
 Account 6908

*F.S.P. Verified*

*as P. chd with G.F.K.*







---

---

Dat  
Pay.

---

~~28/~~  
.....

~~30~~  
.....

//

.....

.....

.....

.....

.....

.....

.....

.....

.....



