

UNIT

Rank
Regimental No.

~~ATTESTATION PAPER.~~

167. b-22.

CANADIAN OVER-SEAS EXPEDITIONARY FORCE.

~~QUESTIONS TO BE PUT BEFORE ATTESTATION.~~

(ANSWERS)

- 1. What is your name? *Samuel Beaufield Steele*
- 2. In what Town, Township or Parish, and in what Country were you born? *Wheaton Co Smeeth Canada*
- 3. What is the name of your next-of-kin? *Relationship: Mario Elizabeth de L. Harwood Steele,*
- 4. What is the address of your next-of-kin? *25 Gurnetown Gdns Folkestone Kent,*
- 5. What is the date of your birth? *5th Jan 1852.*
- 6. What is your Trade or Calling?
- 7. Are you married?
- 8. Are you willing to be vaccinated or re-vaccinated? *Yes, I have been twice.*
- 9. Do you now belong to the Active Militia? *Yes. There is not sufficient space*
- 10. Have you ever served in any Military Force? *in militia list, four medals*
If so, state particulars of former Service
- 11. Do you understand the nature and terms of your engagement? *Rank 9 Unit*
- 12. Are you willing to be attested to serve in the CANADIAN OVER-SEAS EXPEDITIONARY FORCE? *Red Reg 1870 N.W. Canada, South*
all ranks to Major General,
S.B. Steele (Signature of Man). *Officer*

DECLARATION TO BE MADE BY MAN ON ATTESTATION.

I, *Samuel Beaufield Steele*, do solemnly declare, that the above answers made by me to the above questions are true, and that I am willing to fulfil the engagements by me now made, and I hereby engage and agree to serve in the Canadian Over-Seas Expeditionary Force, and to be attached to any arm of the service therein, for the term of one year, or during the war now existing between Great Britain and Germany should that war last longer than one year, and for six months after the termination of that war provided His Majesty should so long require my services, or until legally discharged.

Date *191* *Steele* (Signature of Recruit). *Officer*
(Signature of Witness).

OATH TO BE TAKEN BY MAN ON ATTESTATION.

I, *Samuel Beaufield Steele*, do make Oath, that I will be faithful and bear true Allegiance to His Majesty King George the Fifth, His Heirs and Successors, and that I will as in duty bound honestly and faithfully defend His Majesty, His Heirs and Successors, in Person, Crown and Dignity, against all enemies, and will observe and obey all orders of His Majesty, His Heirs and Successors, and of all the Generals and Officers set over me. So help me God.

(Signature of Recruit).
Date *191* (Signature of Witness).

CERTIFICATE OF MAGISTRATE.

The Recruit above-named was cautioned by me that if he made any false answer to any of the above questions he would be liable to be punished as provided in the Army Act.

The above questions were then read to the Recruit in my presence.

I have taken care that he understands each question, and that his answer to each question has been duly entered as replied to, and the said Recruit has made and signed the declaration and taken the oath before me, at this *191* day of *191* (Signature of Justice).

I certify that the above is a true copy of the Attestation of the above-named Recruit.
(Approving Officer).

Description of Samuel Berfield Steele on Enlistment.

Apparent Age 64 years _____ months.
 (To be determined according to the instructions given in the Regulations for Army Medical Services.)

Distinctive marks, and marks indicating congenital peculiarities or previous disease.
 (Should the Medical Officer be of opinion that the recruit has served before, he will, unless the man acknowledges to any previous service, attach a slip to that effect, for the information of the Approving Officer.)

Height 6 ft. 0 ins.

Chest measurement { Girth when fully expanded 45 ins.
 Range of expansion 4 1/2 ins.

Complexion Medium

Eyes Blue

Hair Brown

Religious denominations. { Church of England Yes
 Presbyterian _____
 Wesleyan _____
 Baptist or Congregationalist _____
 Other Protestants (Denomination to be stated.) _____
 Roman Catholic _____
 Jewish _____

CERTIFICATE OF MEDICAL EXAMINATION.

I have examined the above-named ^{Officer} Recruit and find that he does not present any of the causes of rejection specified in the Regulations for Army Medical Services.

He can see at the required distance with either eye; his heart and lungs are healthy; he has the free use of his joints and limbs, and he declares that he is not subject to fits of any description.

I consider him ^{fit} ^{his present duties in} for the Canadian Overseas Expeditionary Force.

Date April 20 1916

Place Falkestone, Kent

David L. H. ...
Captain C.A.H.C.
 Medical Officer.

*Insert here "fit" or "unfit."

NOTE.—Should the Medical Officer consider the ^{Officer} Recruit unfit, he will fill in the foregoing Certificate only in the case of those who have been attested, and will briefly state below the cause of unfitness:—

CERTIFICATE OF OFFICER COMMANDING UNIT.

_____ having been finally approved and inspected by me this day, and his Name, Age, Date of Attestation, and every prescribed particular having been recorded, I certify that I am satisfied with the correctness of this Attestation.

_____ (Signature of Officer.)

Date _____ 191

gm
20-2-19.

Incomplete

Officers
DISCHARGE DOCUMENTS

R. O. No.....

H. Q. No.....

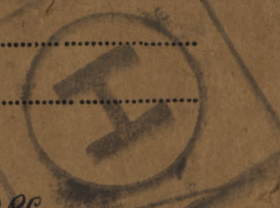

Name *STEELE SAMUEL BENFIELD*

Regt. No. — Rank *Major / Gen.*

Corps *O.M.F.C.*

*Disc. Desq. to BPC.
on 11/11/2303
Ref. BPC — Spec 395 d/23-67
BP*

Ret. 10-7-19

Died 30-1-19

46-15

39633

PUBLIC ARCHIVES
RECORDS CENTRE

- S** Proceedings of Court of Inquiry or on men reported Missing on Active Service.....
- Attestation Papers..... *2*
- Declaration of change of name.....
- Authority for special enlistments.....
- Documents of re-enlisted men.....
- Regimental Conduct Sheet.....
- Compulsory Stoppages.....
- Casualty Forms.....
- Proceedings on discharge.....
- Corps History Sheet.....
- Date and No. of Deposit Receipt for Purchase Money and Amount.....
- Parchment Certificate.....
- Medical Report for Invalids.....
- Medical History Sheet..... *2*
- Proceedings of Regt. Court Martial.....
- Copies of Convictions by Civil Power.....
- Company Conduct Sheet.....
- Clothing Transfer Certificate.....
- Inventory of Kit.....
- Last Pay Certificate.....

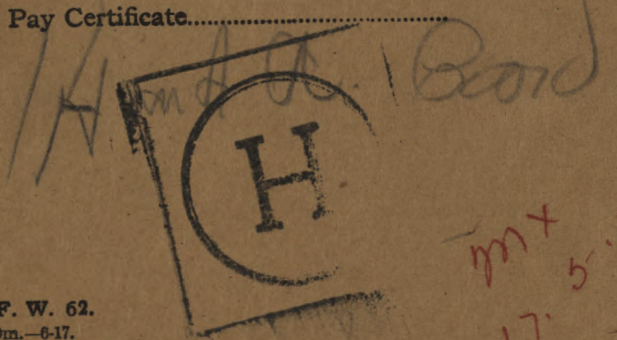

*mx 5-22
17*

M. F. W. 62.
100m.-6-17.
H. Q. 1772-39-935.

Ref. A.M.S. 0542

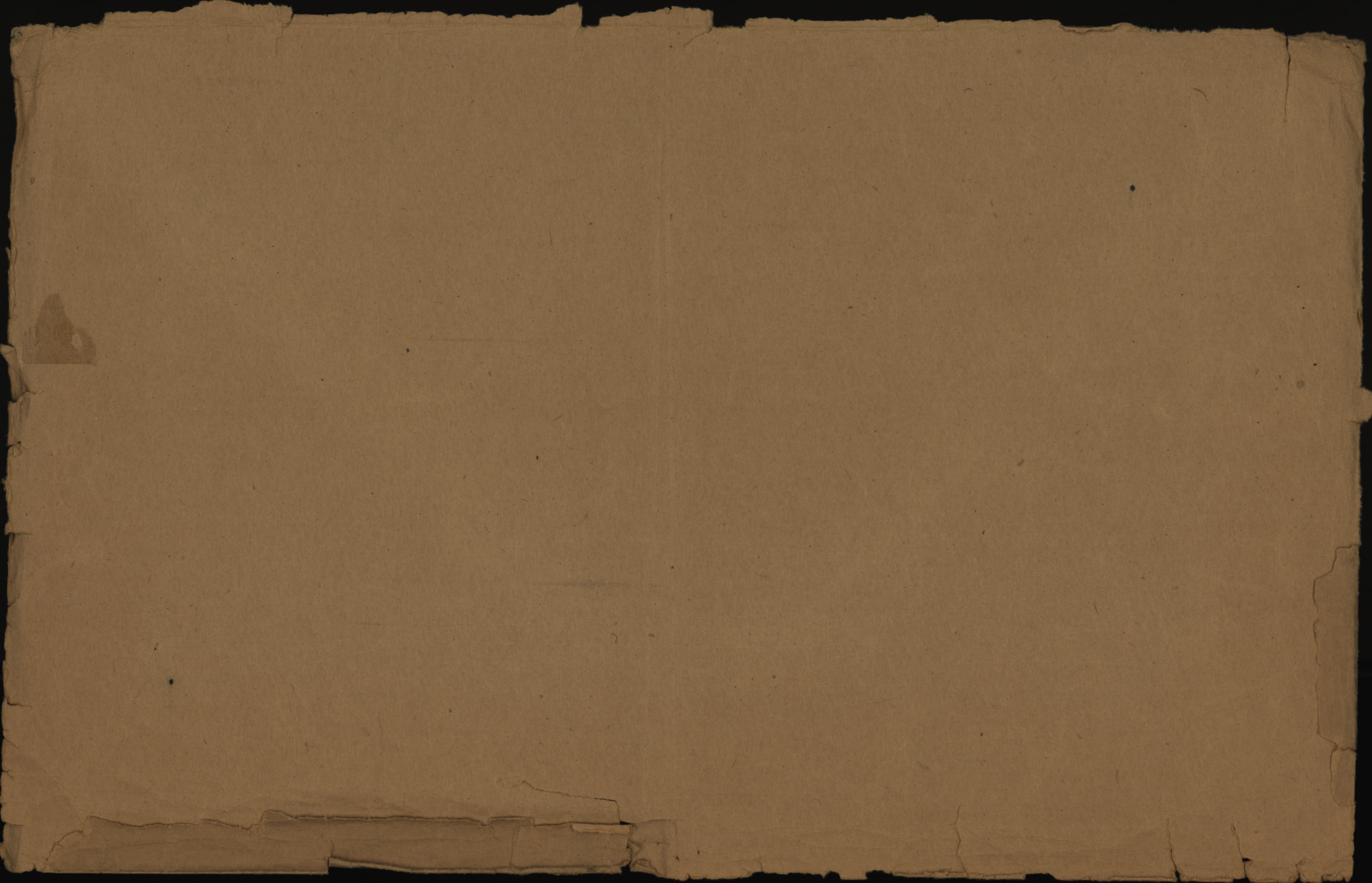

MAJOR

STEELE

SAMUEL BENFIELD

I.D. number

Surname

Given names

No. d'identification

Nom de famille

Prénoms

OPEN

DIED 30-1-19

PERSONNEL RECORDS CENTRE

CENTRE DES DOCUMENTS DU

PERSONNEL

39633

Location

Lieu

9258

9258

Number	Rank	MAJ-GEN.
Surname	STEELF. KCMG	
Christian Name	SIR S. B.	
Units	Theatre of War, FRANCE	
Date of Service	15.5.15. 4.6.15. 15.7.18.	
Remarks	GEN. LIST. (Widow) Lady Steel	
Latest Address	2525 York St Vancouver BC	
Roll No.	B. Page 9679.	

B.
V.

D

Next of kin _____

Address on leave _____

Address on discharge _____

Transportation issued

Yes
No

Date

Character on
discharge

Previous occupation _____

Date and place of
enlistment

Diagnosis _____

Date of Medical
Board

Date

Remarks

APR 29 1922

DESP.

REGN. NO. GA12377

DESP.

MAY 8 40

REGN. NO.

1493

*—Name will be given in full; surname first.

K.C.M.G., C.B., M.V.O.,

STEELE, Major General Sir S.B., K.C.M.G.

*amuel
enfield*

m

Medals &
Dec.

Widow

Lady Steele,
2525 York Street,
Vancouver, B.C.

P & S.

"

As above

Died 30-1-19.

Death not due to

Service

auth B.P.C.

Mem. Cross

"

As above.

(Mother predeceased)

Major Gen

Commanding 2nd Can. Div. proceeded to France 4-6-15

Returned 58725 To Engl 6-6-15

*Eligible for V.M.
" " " B.W.M.*

no card

S.R.

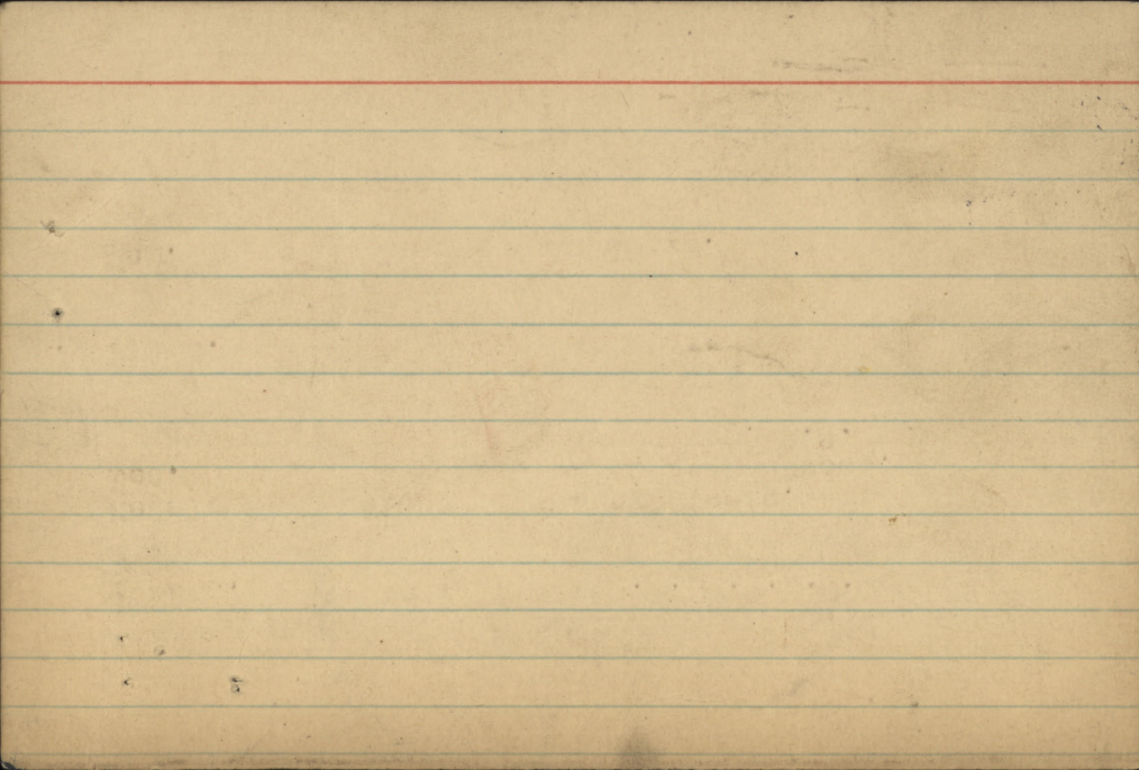

2nd

To be used (a) for recruits enlisting direct into the Regular Army, and (b) for men of the Territorial Force when they are admitted to Hospital. Army Form B. 178^A to be used for Special Reserve recruits and Special Reservists enlisting into the Regular Army.

MEDICAL HISTORY OF

Surname STEELE Christian Name SAMUEL BENFIELD

TABLE I.—General Table.

Birthplace { Parish Hedon, County Co. Lincoln, Canada
Examined { on 20th day of April, 1916, at Folkestone, Kent
Declared Age 64 years
Trade or Occupation
Height 6 feet 0 inches
Weight
Chest Measurement { Girth when fully Expanded 45 inches, Range of Expansion 4 1/2 inches
Physical Development
Vaccination Marks { Arm RIGHT LEFT, Number
When Vaccinated
Vision { R.E.-V=, L.E.-V=
(a) Marks indicating congenital peculiarities or previous disease
(b) Slight defects but not sufficient to cause rejection

TABLE III.—Boards; Courts of Enquiry, Vaccination, Inoculations, etc.; Examinations for Field or Foreign Service, Extension, Re-engagement, or Prolongation of Service; Issue of Surgical Appliances; Particulars of Dental Treatment, etc.

Table with 2 columns: Date, Brief Details and Signature. Includes a stamp: 9 OCT 1917

Approved by (Sgt) Harold Orr, Rank Capt C.A.M.C., Medical Officer.

TABLE IV.—Service Table.

Enlisted at Folkestone, Kent on 20th day of April, 1916
Joined on enlistment
Transferred to
Became non-effective by
on day of 191
(Signature)
(Rank)

Table with 3 columns: Station or Troopship, Date of arrival or embarkation, Date of departure or disembarkation.

CANADIAN

POST DISCHARGE PAY OFFICE

Three months pay and allowances after discharge.

S 670 al

Name *Major General Steele Sr S.B.*
Surname Christian Name

017318-S-3

Regimental Number

Rank

Address (in full)

Unit

Original Unit

District where paid

Date of Discharge

P. D. P. Filing Number

Rates:—Regimental pay \$ _____ per diem; Field Allowance \$ _____ per diem. Separation Allowance \$ _____ per month.

L.L. 53961—M. & D. 9721

Total Credits 91 days	FIRST PAYMENT			SECOND PAYMENT			FINAL PAYMENT			Balance Overpayments to be Recovered	Total Amount Paid
	Cheque No. A	Date	Amount 30 days	Cheque No. B	Date	Amount 30 days	Cheque No. C	Date	Amount 31 days		

M. F. W. 127
 300M-1-19
 1772-39-1140

Remarks: *New Lidy Sheet made From W.S.G. del*

File No. 017318 S-5

WAR SERVICE GRATUITY.

Register No. 3670

Reg. No. Major General
Name Sir SB Steele
Address Fort Garry Hotel
Winnipeg
Man

Dependent Lady Marie Elizabeth Steele (Wife)
Address Fort Garry Hotel
Winnipeg
Man

Pay Soldier \$

Pay Dependent \$ 3660⁰⁰

Inv - W H Landry
chgn - S S King

Days 183 Rate 20⁰⁰ Due 3660⁰⁰

Less P.D.P. credited

Less further Dr. Bal. or overpayment.

Clerk F. Sequin

Net 3660⁰⁰

R
w/02
7/11/19

Date	Ck. Order	Ck. No.	Amount	Remarks	Date	Ck. Order	Ck. No.	Amount
1					23-7-19	all 537	506534	610 00
2					223/8/19	12064	500582	610 00
3				3-4-5-6 to Dec 8/19				610 00
4				C.O. 24386	4	243		610 00
5					5/8/19	52		610 00
6					6			60000

3660.00

495-D.P.-100M-6-19 (10248).

GEN'L AUDITOR
Posting checked by
[Signature]
Date 23/7/19

ASSIGNED PAY and/or SEPARATION ALLOWANCE

Credit a/c.

Payable to Mrs. S B. STEELE, Wife.Name STEELE, Samuel. BAddress Bank of Montreal,From Canada: No. Rank Brig Gen Unit London9 Waterloo Place, S.W.1.

Rank

Authority

Unit

ASSIGNED PAY

Authority Dol. 500⁰⁰ Effect May 1, 1915 Maj. Gen.G. O. C. Eschm. Hq.

Month	Cheque No.	Assigned Pay	Amount Separation Allee.	Total A.P. and S.A.	REMARKS
JAN.	191				
FEB.					
MARCH					
APRIL					
MAY					
JUNE					
JULY					
AUG.					
SEPT.	<i>Ak</i> 14500				
OCT.	25720	500			
NOV.	30573	500			
DEC.	32927	500			
JAN.	38846	500			
FEB.	995	500	-	500	(103-14-9)
MARCH	3275	500		500	
APRIL	2179	500		500	
MAY	2498	500		500	
JUNE	5849	500		500	→ Cleared to draw PTA June 1/18 by be refunded by BofM June payment re-credited to AP/PA of Bof M. letter July 5/18
JULY					
AUG.					

Name.....

Rank.....

Unit.....

Month	Cheque No.	Assigned Pay	Separation Allowance	Total A.P. and S.A.	
Forward					
SEPT.					
OCT.					
NOV.					
DEC.					
JAN. 1919					
FEB.					
MARCH					
APRIL					
MAY					
JUNE					
JULY					
AUG.					
SEPT.					
OCT.					
NOV.					
DEC.					
JAN. 1920					
FEB.					
MARCH					
APRIL					
MAY					
JUNE					
JULY					
AUG.					
SEPT.					
OCT.					
NOV.					
DEC.					

2nd. Contingent

MILITIA AND DEFENCE
ASSIGNED PAY
OVERSEAS CONTINGENTSM. F. W. 12.
20m.-5-15.
H. Q. 1772-39-819.Duplicate.

To Whom Mrs S. B. Steele
 Address Major Gen. Steele.
25 Grimstone Gardens.
Folkestone Kent
 Rate \$500.00 May 1st

By Whom Assigned Steele. S. B. (C. B. & V. O.)
 Regtl. No. ✓
 Rank Major General
 Corps Commanding 2nd Div. C. E. F.

PAYMENTS

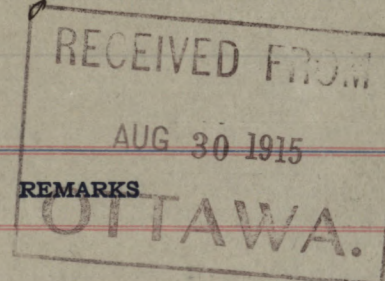

Month	Year	Cheque No.	Amt.	REMARKS
Aug.	1914			£ 102-14-10 Bank of Montreal 9 Watrous Pl. SW. credit of Mrs S B Steele
Sept.				
Oct.				
Nov.				
Dec.				
Jan.	1915			
Feb.				
March				
April				
May		Q. 1	500. -	} Paid in Canada.
June		R. 1177.	500. -	
July		M. 3672	500. -	
Aug.		N. 5001	500. -	
Sept.		46212	500. -	
Oct.		60530	500. -	
Nov.		73953	500. -	
Dec.		89240	500. -	
Jan.	1916			
Feb.				
March				

ASSIGNED PAY.

By whom assigned

Regtl. No.

Month	Year	Cheque No.	Amt.	Pay Sheet	REMARKS.
Jan.	1916	104324	500		
Feb.		123837	500		
March		143867	500		
Apl.		1024	500		
May.		2361	500		
June		3814	500		
July		5560	500		
Aug.		7410	500		
Sept.		9285	500		
Oct.		11836	500		
Nov.		14179	500		
Dec.		16438	500		
Jan.	1917	19143	500		Pd by Pell Branch
Feb.		21914	500		
March		24801	500		
Apl.		3019	500		
May		6070	500		
June		9019	500		
July		13008	500		
Aug.		17497	500		
Sept.		21606	500		
Oct.					
Nov.					
Dec.					

MILITIA AND DEFENCE
ASSIGNED PAY
OVERSEAS CONTINGENTS

2nd Contingent

81

To Whom *Mrs J. B. Steele*
Address *Suite 6 Sec. A, Pasadena Court*
Aug 7th Millau Ave. Fort Rango, Winnipeg

By Whom Assigned *Steele, S. B. C. B. M. P. O.*
Regtl. No.
Rank *Major-General*
Corps *Inf Div. C. E. F. (Commander).*

Rate *\$ 500⁰⁰* MAY 1 1915

PAYMENTS

Month	Year	Cheque No.	Amt.	REMARKS
Aug.	1914			ENGLISH
Sept.				
Oct.				
Nov.				
Dec.				
Jan.	1915			
Feb.				
March				
April				
May		Q 1	500 00	
June		R 1177	500 00	
July		M 3672	500 00	
Aug.		N 3001	500 00	} Paid in Canada.
Sept.				
Oct.				
Nov.				
Dec.				
Jan.	1916			
Feb.				
March				

Faint, illegible red markings or bleed-through from the reverse side of the page.

ASSIGNED PAY.

UNIT.

RANK.

NAME.

Beneficiary

Address

Amount. \$ 500⁰⁰

Separation Allowance issued. Yes or No.

NAME OF DATE AUTHORITY

Troops Shorncliffe

DATE AUTHORITY

Maj Gen

Name *Steele G.B.M.V.O.*
 Initials *S.B.*
 Bank *of Montreal*

DATE	PARTICULARS	CK. NO.	CR.	DR.	ASSIGNED PAY PAID IN CANADA	BALANCE	SPECIAL AUTHORITIES To be initialed by P.M. in every case	INITIALS
	<i>Bro forward from old sheet</i>							
<i>Nov 21</i>	<i>a.p. Eng</i>					<i>500</i>		
	<i>Pay Nov</i>				<i>608 33</i>			
<i>27</i>	<i>Bank</i>					<i>108 33</i>		
<i>Dec 9</i>	<i>a.p. Eng</i>					<i>500</i>		
<i>13</i>	<i>Pay Dec.</i>				<i>608 33</i>			
<i>18</i>	<i>Bank</i>					<i>108 33</i>		
<i>1917 Jan 17</i>	<i>a.p. Eng</i>					<i>500 -</i>		
<i>23</i>	<i>Pay Jan (R)</i>				<i>608 33</i>			
<i>26</i>	<i>Bank</i>	<i>1926</i>				<i>108 33</i>		
<i>Feb 17</i>	<i>Pay Feb. (R)</i>				<i>608 33</i>			
	<i>a.p. Eng</i>					<i>500</i>		
	<i>Undercredited in August 1915. P.F. all'ce</i>					<i>50</i>		
	<i>Correct amt \$116.66. amt cr \$116.16, diff. 0.50 9-317</i>							
<i>24</i>	<i>Bank</i>	<i>21913</i>				<i>108 83</i>		
<i>Mar 15</i>	<i>a.p. Eng</i>					<i>500</i>		
<i>22</i>	<i>Pay March (R)</i>				<i>608 33</i>			
<i>27</i>	<i>Bank</i>	<i>24831</i>				<i>108 33</i>		

1916-17

ASSIGNED PAY.

UNIT.

RANK.

NAME.

Beneficiary *Capt M^d S Steele*
 Address *Bank of Montreal*
Waterloo Place
 Amount. \$ *500⁰⁰*
 Separation Allowance issued. Yes or No.

NAME OF DATE AUTHORITY
Troops Shorncliffe

Major Gen

Name *Steele CB.M.V.O.*
 Initials *SB*
 Bank *Bank of Montreal*

DATE	PARTICULARS	CK. NO.	CR.	DR.	ASSIGNED PAY PAID IN CANADA	BALANCE	SPECIAL AUTHORITIES To be initialed by P.M. in every case	INITIALS
<i>1916</i>								
<i>apl 25</i>	<i>A.P. Eng</i>	<i>1024</i>		<i>500</i>				
<i>26</i>	<i>Pay apr</i>					<i>336 66</i>		
	<i>Bank</i>			<i>336 66</i>		<i>0</i>		
<i>may 20</i>	<i>A.P. Eng</i>			<i>500</i>				
<i>23</i>	<i>Pay may</i>					<i>360 66</i>		
	<i>Bank</i>			<i>360 66</i>		<i>"</i>		
<i>June 7</i>	<i>June Pay R</i>							
	<i>A.P. Eng</i>	<i>3814</i>		<i>500</i>				
<i>21</i>	<i>Pay June R.</i>							
<i>23</i>	<i>APPA 17⁵/₁₅ - 31⁵/₁₆</i>							
	<i>Bank</i>	<i>3991</i>				<i>2501 07</i>		
						<i>108 33</i>		
<i>Jul 20</i>	<i>A.P. Eng.</i>	<i>5560</i>		<i>500</i>				
<i>21</i>	<i>Pay July</i>							
<i>26</i>	<i>Bank</i>	<i>5567</i>				<i>2501 07</i>		
<i>Aug 21</i>	<i>Pay Aug</i>							
	<i>A.P. Eng</i>							
<i>23</i>	<i>Bank</i>	<i>7408</i>				<i>2501 07</i>		
<i>Sep 14</i>	<i>A.P. Eng.</i>			<i>500</i>				
<i>20</i>	<i>Pay Sept.</i>							
<i>25</i>	<i>Bank</i>					<i>2501 07</i>		
<i>Oct 23</i>	<i>A.P. Eng.</i>			<i>500</i>				
<i>24</i>	<i>Reverse bal. of Pd. Tra. f 17⁵/₁₅ 31⁵/₁₆ to 9689</i>					<i>2501 07</i>		
<i>26</i>	<i>Pay Oct</i>							
	<i>Bank</i>					<i>108 33</i>		

1916-17

Balance to be carried forward until definite instructions are received from Lt. Kelly

Refund of overpaid pay to be called for by H.O. 884 - a.d. - 8⁵/₁₆ 9.5.64

Car forward to new sheet

NAME

RANK

UNIT

ASSIGNED PAY

DATE AUTHORITY

DATE AUTHORITY NAME OF

Name

Regularity

Initials

Address

Bank

Amount

Separation Allowance issued Yes or No

SPECIAL AUTHORITIES
To be initialed by C.M. in every case
INITIAL

ASSIGNED
PAY PAID IN
BALANCE
CANADA

OK NO. OR

PARTICULARS

DATE

ASSIGNED PAY.

UNIT.

RANK.

NAME.

Beneficiary

Address

Amount.

Separation Allowance issued. Yes or No.....

Troops Sciffe

Major
General
G.O.C

Name

Initials

Bank

Steele

C.B. Mrs.
S.B.

Bank of Montreal

England

\$500⁰⁰/₁₀₀

DATE

PARTICULARS

CK. NO. CR.

DR.

ASSIGNED
PAY PAID IN
CANADA

BALANCE

SPECIAL AUTHORITIES
To be initialed by P.M. in every case.

INITIALS

1917-18

1917									
Apr 20	a. P. Eng			500					
26	Pay April (R)		60833						
28	Bank	3010		10833					
May 16	a. P. Engd.			500					
21	Pay May (R)		60833						
25	Bank	6029		10833					
June 15	a. P. Eng			500					
18	Pay June (R)		60833						
21	Bank	7976		10833					
July 6	Rations 1-30 ⁶ / ₇	340							2.12.6. \$12.27
17	Pay July (R)		60833						
23	a. P. Eng			500					
26	Bank	13029		10833					
Aug 6	Adv allces 21 ⁶ / ₇ - 10 ⁷ / ₁₇	7604							4-3-6 \$20 ³³ / ₁₀₀
Aug 15	a. P. Eng			500					
18	Pay Aug (R)		60833						
	Overpaid Pay + Allces 17 ⁸ / ₁₅ to 31 ⁵ / ₁₆ No 1387 <u>h.P.E</u>			250107					Hold in % for instructions 2-1-4 10 ⁰⁶ / ₁₀₀ ✓
15	Rations July/17	3349		*					
24	Bank	17080		10833			Dr 250107		
Sept 14	a. P. Eng			500					
	Rations 1-31 ⁸ / ₁₇	5052							2-1-4 10 ⁰⁶ / ₁₀₀ ✓
20	Pay Sept (R)		60833						
22	Bank	21759		10833			Dr 250107		
Oct 3	Rations 1-30 ⁹ / ₁₇	6165							2-0-0 9 ⁷³ / ₁₀₀ ✓
Oct 11	Hold P England			500					
24	Oct Pay (Reg)		60833						
	Bank	26277		10833			Dr 250107		

Paid under class 3 Rates

ASSIGNED PAY.	UNIT.	RANK.	NAME.
Beneficiary	NAME OF	DATE	AUTHORITY
Address	DATE	AUTHORITY	
Amount.			
Separation Allowance issued. Yes or No.....			

Beneficiary: Troops. Schliff.
 Address: England
 Amount: \$500⁰⁰
 Rank: Major Genl G.O.C.
 Name: Steele C.B. M.V.O.
 Initials: S B
 Bank: of Montreal.

DATE	PARTICULARS	CK. NO.	CR.	DR.	ASSIGNED PAY PAID IN CANADA	BALANCE	SPECIAL AUTHORITIES To be initialed by P.M. in every case.	INITIALS
1917 Nov. 1	Balance brought forward.			2501 07		Dr 2501 07	Carry debit balance until further instructions	
7	Issue on repayment. Dental Gold Work No. 234 Gen ^{al} list 8.			2 43				
12	A.P. England.			500				
17	Nov Pay (R)		608 33					
22	Bank	30662		105 90		Dr 2501 07		
Dec 6	A.P. Eng			500				
12	Dec Pay (R)		608 33					
15	Bank	35096		108 33		Dr 2501 07		
1918 Jan 10	A.P. England.			500				
16	Pay Jan (R)		608 33					
24	Bank	39425		108 33		Dr 2501 07		
Feb 13	A.P. England.			500				
18	Pay Feb (R)		608 33					
21	Bank	40953		108 33		Dr 2501 07		
1918 Mch 11	A.P. England.			500				
21	March Pay (R)		608 33					
30	Bank	42750		108 33		Dr 2501 07	Auth. Capt Kelly	

Do not deposit with reference R.

ASSIGNED PAY.

UNIT.

RANK.

NAME.

Beneficiary

Address

Amount. \$ 500⁰⁰ England.

Separation Allowance issued. Yes or No.....

NAME OF DATE AUTHORITY

DATE AUTHORITY

Troops Selkirk

Major Genl G.O.C.

Name

Initials

Bank

Steele ^{K.C.M.G.}
C.B. 1700
S.B.
Bank of Montreal

Retires from O.M.S. of C 15th 1918 \$9399 8th 1918 \$98758 27th 1918 (per card)

DATE	PARTICULARS	CK. NO.	CR.	DR.	ASSIGNED PAY PAID IN CANADA	BALANCE	SPECIAL AUTHORITIES To be initialled by P.M. in every case.	INITIALS
------	-------------	---------	-----	-----	-----------------------------	---------	--	----------

1918								
April 1 st	Brought forward				2501 07	Dr 2501 07		
12	A.P. England				500			
16	April pay (R)		608 33					
26	Bank	1173		108 33		Dr 2501 07		
May 11	A.P. England.				500			
20	Pay May (R)		608 33					
30	Bank	2767		108 33		Dr 2501 07		
June 11	A.P. England.				500			
17	Pay June (R)		608 33			Dr 2392 74	Hold P.A. June. Aug 4 th 1918. re 746. Min Dep P.G. 430 th 1918	
July 10	Overcredited Pays Allces 1-30 th 1918. V. 657 ^{per P.E.}			608 33				
15	Assigned Pay June 1918, recredited to at Sa 4 th by Bk of Montreal d. 5849	214	500			Dr 2501 07		
23	Debit balance at this officers account. Transferred to Ottawa for disposal. Auth: Dep. Ministers letter 8-1187 d 29 th 1918 list 28 July # 513-18-4. Dr Genl Acct No. 342			2501 07				
1919	cheque to The Manager, Board of Pension Commrs for Canada, being refund of overpaid pension, period 1 st 1918-14 th 1918 incl		208		300 63			
April 4	Bank			209	582 43			
4	Mal of P.A. 1 st 1918 - 14 th 1918 incl Date of retirement amended forward off. 14 th 1918 instead of 31 st 1918. Cred. pay (bonus) 1618-14 th 1918 @ 7300 p.a. @ 57 th 1918 auth: - P.C. 11/2465 d 4 th 1918 copy on pers file			883 06			Transferred from Lt to Lt. 5 th 1918	

ASSIGNED PAY.

UNIT.

RANK.

NAME.

NAME OF

DATE

AUTHORITY

DATE

AUTHORITY

Beneficiary

Address

Name

Initials

Bank

Amount. \$

Separation Allowance issued. Yes or No.....

DATE

PARTICULARS

CK. NO.

CR.

DR.

ASSIGNED
PAY PAID IN
CANADA

BALANCE

SPECIAL AUTHORITIES
To be initialled by P.M. in every case.

INITIALS

NAME
DATE OF APPOINTMENT
MARRIED (YES OR NO)
NEXT OF KIN:— NAME
ADDRESS
DATE NON-EFFECTIVE
AND CAUSE

Steele, S. D. Major Gen.
C.B. P.A. B.O.

UNIT 2e Div. Headquarters Commander Troops. Thorncliffe. 3 8/15

Monthly Emoluments
Pay 10% Adw^l bonus 667
Ra 4%pd
P.A. 116.26
messary 10%pd

ASSIGNED PAY:—
MONTHLY AMOUNT 500.00
TO WHOM PAYABLE

1915-16

By Cheque Mrs S.D. Steele Bank of Montreal Waterloo Place SW

BANK IN WHICH PAY & ALLOWANCES DEPOSITED Bank of Montreal

PERIOD		NO. OF DAYS	REGTL. RATE	PAY				RATE OF FIELD ALLOWANCE	ALLOWANCES				TOTAL PAY AND ALLOWANCES	ASSIGNED PAY	SUNDY DEDUCTIONS	NET P. A.	PAID IN CASH	DEPOSITED IN BANK	CARRIED FORWARD	REMARKS
FROM	TO			AMOUNT OF REGIMENTAL	COMMAND	ADJUTANT	CR. FROM PREV. ACCOUNT		TOTAL PAY	AMOUNT OF FIELD ALLOWANCE	P. F. ALLOWANCE	MESSING								
June 1	June 30	30	20	600				600	4	120	116.66	30	266.66	866.66	500	366.66	366.66			
7/1	7/31	31	20	620				620	4	124	116.66	31	271.66	891.66	500	391.66	391.66			
8/1	8/31	31		620				620	124	116.16	31	271.16	891.16	500	391.16	391.16		UNDERPAID 50 P.F.A.		
9/1	9/30	30		600				600	120	116.78	30	266.66	866.66	500	500	366.66	366.66	75-6-10	* " " AUG. P.L.	
10/1	10/31	31		620				620	124	116.66	31	271.66	891.66	500	500	366.66	366.66			
11/1	11/30	30		600				600	120	116.66	30	266.66	866.66	500	500	366.66	366.66			
12/1	12/31	31		620				620	124	116.66	31	271.66	891.66	500	500	391.66	391.66			
1/1/16	3/1/16	31		620				620	124	116.66	31	271.66	891.66	500	500	361.66	361.66		Corp Billing Nov 15. Adv Summary. (No 3575)	
4/1	4/29	29		580				580	116	116.66	29	261.66	841.66	500	500	341.66	341.66			
5/1	5/31	31		620				620	124	116.66	31	271.66	891.66	500	500	391.66	391.66			
				6100				1220		1166.10	305			5000		3411.05				

+ Audit Observations (7 104)
P.F.A. credited in August 1915. 116.16
should have been 116.66
SUNDY PAYMENTS
acc credited in Feb 1917 with 50¢

DATE	CHEQUE No.	PARTICULARS	AMOUNT					REMARKS
			\$	c.	£	s.	d.	
1915 6/15	2331	Outfit all.	100		70	10	11	

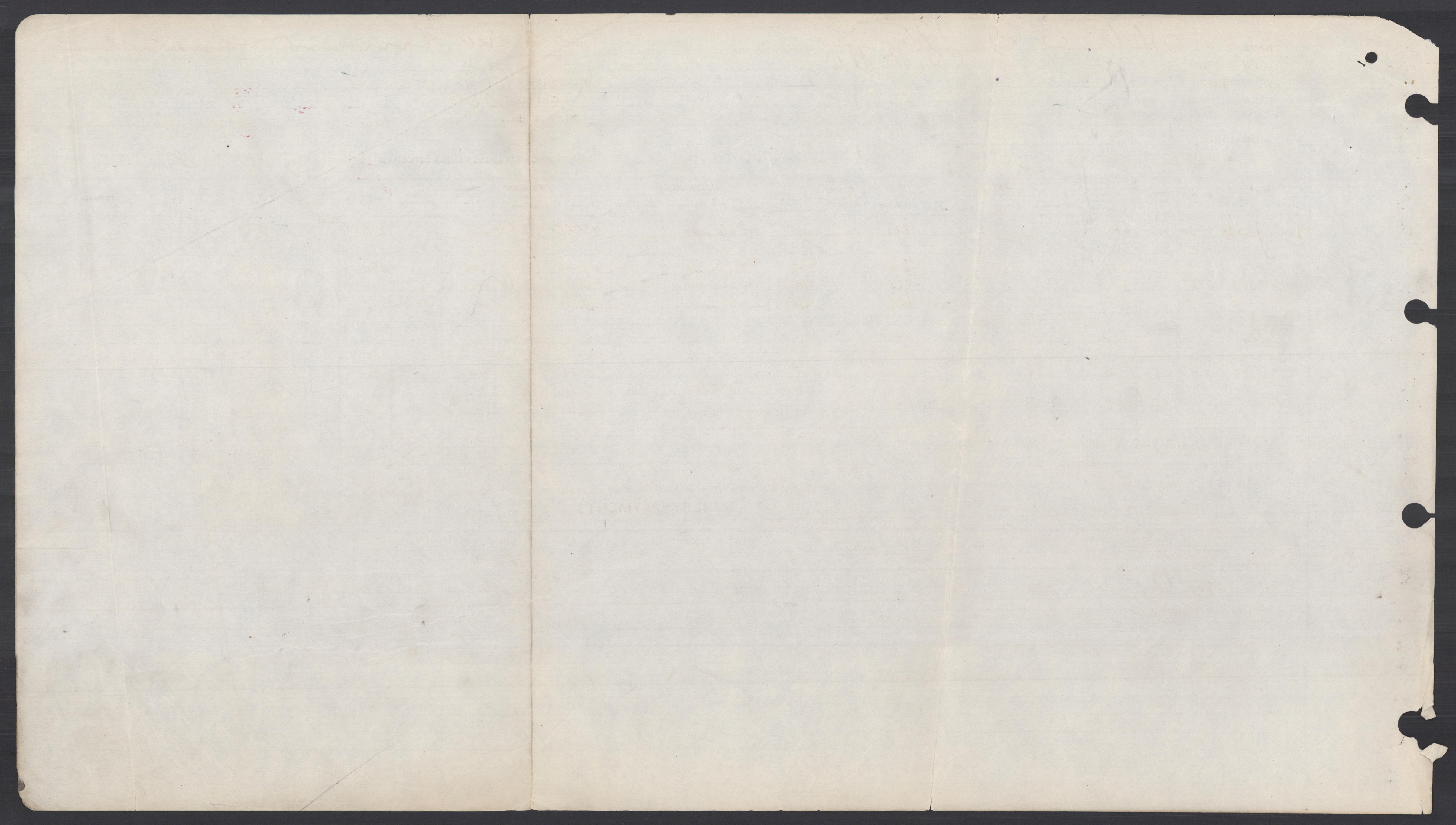

Regtl. No. _____ Rank _____

Name Steele Sam B
(Christian Names in full) (Surname)

Unit _____ Regt. _____
or _____
Corps _____

Date of { Discharge*
Disembodiment*
Transfer to the Reserve* } _____ 191.....
* Strike out whichever inapplicable.

COVER

FOR

DISCHARGE DOCUMENTS.

NOTE.—In every case where A.F Z.22 is included among the documents the letter Z is to be stamped in the space provided below.



101

DISCHARGE DOCUMENTS

NOTE: In every case where A.F. Form is included among the documents the
same is to be stamped in the space provided below.



Faint, illegible text on a lined page, possibly bleed-through from the reverse side. The text is arranged in several paragraphs separated by horizontal lines. Some faint words like "THE" and "AND" are visible.



gf

Regt. No. *2503789* Rank *I Spr*
 Name *Gibb* (Surname) *Waltz* (Christian Name in Full)
 Regt. or Corps *Leau*
 Unit *3rd Pun Co E*
 Original Unit *Forestry Corps*
 Category *A*
 Occupation Group *Lead Machinist* *13.*
 Next of Kin *Father*
 Religion *R.C.*
 Place of Residence *Chicago Ill USA*

Documents	Date
Trip, Attestation paper	1
Casualty Form (M.F.B. 193)	1
Med. History Sheet	2
Proceedings of Med. Board	1
Dental Certificate (C. D.C. 5009 A)	1
Field Conduct Sheet (M.F.B. 122)	1
Proceedings on Discharge (M.F.B. 218 A)	1
Discharge Certificate (M.F.B. 39)	1
Special Envelope (M. 2604)	1
Copy of Disch. Cert. (M.F.B. 39 A)	1
M.C. Form D. C. B. 2	1
Last Pay Certificate (M.F. 851)	2
Pay Book (M.F. 64)	1
Regt. and Coy. Conduct Sheets	
Particulars of Family (M.F. 37)	
<i>C. D. 3.</i>	3
<i>W. S. 4.</i>	1

OLYMPIC
 SOUTHAMPTON
 13.4.19

(MILITIA SERVICE)

ATP.

December 16th, 1932

RECORD OF SERVICEMajor-General, Sir Samuel Benfield STEELE, K.C.M.G., C.B., M.V.O.

1. Assumed Command, 2nd Canadian Division, 25-5-15
2. Proceeded to France, 4-6-15
3. Returned from France, 6-6-15
4. Appointed General Officer Commanding, South-Eastern District, (which included Shorncliffe Area), 3-8-15
5. Struck off Strength of Garrison, having vacated Command, 1-3-18
6. Permitted to Retire from O.M.F. of C., 15-7-18

CERTIFIED CORRECT
FROM RECORDS

Notice

(W.E.L.Coleman)
Major
Officer i/c Records
for Adjutant-General

Rank and Name **STEELE, Major-General S. J., C.B., M.V.O.,**

Regimental No.

Name and Address of Next-of-kin

Unit

Marie Elizabeth de l'Harwood Steele (wife)

Date of enlistment

25 Grimston Gdns.

Place of birth Medonte. Co. Simcoe.

Folkstone, Kent.

Married (Yes or No) Yes.

Date and place of discharge

If in Permanent Force

Reason for discharge

Promotions or appointments

Character on discharge

Sailed 15/5/15 -

M *C*

NR.

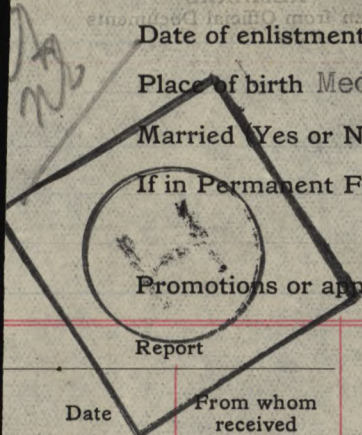

Report		Record of promotions, reductions, transfers, casualties, etc., during active service. The authority to be quoted in each case.	Place	Date	REMARKS Taken from Official Documents
Date	From whom received				
26-5-15	Com. Can.	Assumes Command 2nd Div'n. C.E.F.		25-5-15	R.O. 27
4-6-15	" "	Proceeded to France		4-6-15	R.O. 118
8-6-15	" "	Returned from France		6-6-15	R.O. 162
15-8-15	" "	Succeeds Maj. Gen. Wilkinson, in Command of Garrison. <i>S.E. Dist. with S'cliffe's troops</i>		5-8-15	R.O. 692-
11-8-15	<i>H.O.</i>	<i>To be General Officer Commanding Canadian Troops S'cliffe</i>		3-8-15	<i>London Gazette 11/8/15</i>
3-6-17	<i>S'cliffe</i>	<i>Col W.H.F. Kincaid C.B. is spec. app'd to Comm. of the Troops at S'cliffe, during the absence of Maj. Gen. Steele & Bete.</i>			<i>RO 2648.</i>
17-6-17	<i>DO.</i>	<i>Having returned - assumes Command of Troops - S'cliffe</i>		16-6-17	<i>RO. 2792</i>
24/2/17	<i>W.O.</i>	Brought to notice of Secretary of State for War for Valuable Services rendered in con. with the War.			<i>WO List (O) 24/2/17</i>
1-1-18	<i>W.O.</i>	<i>To be Troops Command' of the Most Distinguished order of St Michael & St George</i>			<i>Lg # 30451</i>
2.3.18	<i>S'cliffe</i>	<i>SO of S of Garrison (Leading was Command)</i>		1/3/18	<i>RO 396</i>

Rank and Name

STEWEL, Major-General S. C. B. V. O.

Regimental No.

Unit

REMARKS Taken from Official Documents

Date

Place

Record of promotions, reductions, transfers, casualties, etc., during active service. The authority to be quoted in each case.

From whom received

Report

Date

24/7/18

100

permitted to retire for MG

15/7/51

L93016

Promotions or appointments

Report

Date

Com. Can. Assumes Command 2nd Div'n. C.E.F.

" " Proceeded to France

" " Returned from France

R.O. 87

R.O. 118

R.O. 168

§151

