

MAY 7 1915

CANADIAN OVER-SEAS EXPEDITIONARY FORCE.

Folio.

CANADIAN CONTINGENTS

QUESTIONS TO BE PUT BEFORE ATTESTATION.

(ANSWERS).

- 1. What is your name?..... *Archibald Sutherland*
  - 2. In what Town, Township or Parish, and in what Country were you born?..... *Edinburgh Scot.*
  - 3. What is the name of your next-of-kin?..... *Margaret Sutherland*
  - 4. What is the address of your next-of-kin?..... *45 Perth Av. Toronto*
  - 5. What is the date of your birth?..... *Dec. 25 1880*
  - 6. What is your Trade or Calling?..... *Painter*
  - 7. Are you married?..... *yes*
  - 8. Are you willing to be vaccinated or re-vaccinated?..... *yes*
  - 9. Do you now belong to the Active Militia?..... *yes*
  - 10. Have you ever served in any Military Force?.. *Gordon Highlanders 2 1/2 years*  
If so, state particulars of former Service. *18 months active service*
  - 11. Do you understand the nature and terms of your engagement?..... *yes*
  - 12. Are you willing to be attested to serve in the CANADIAN OVER-SEAS EXPEDITIONARY FORCE?..... *yes*
- Archibald Sutherland* (Signature of Man).  
*Ferey Cameron* (Signature of Witness).

DECLARATION TO BE MADE BY MAN ON ATTESTATION.

I, *Archibald Sutherland*, do solemnly declare that the above answers made by me to the above questions are true, and that I am willing to fulfil the engagements by me now made, and I hereby engage and agree to serve in the Canadian Over-Seas Expeditionary Force, and to be attached to any arm of the service therein, for the term of one year, or during the war now existing between Great Britain and Germany should that war last longer than one year, and for six months after the termination of that war provided His Majesty should so long require my services, or until legally discharged.

*Archibald Sutherland* (Signature of Recruit)

Date *December 7* 1914. *Ferey Cameron* (Signature of Witness)

OATH TO BE TAKEN BY MAN ON ATTESTATION.

I, *Archibald Sutherland*, do make Oath, that I will be faithful and bear true Allegiance to His Majesty King George the Fifth, His Heirs and Successors, and that I will as in duty bound honestly and faithfully defend His Majesty, His Heirs and Successors, in Person, Crown and Dignity, against all enemies, and will observe and obey all orders of His Majesty, His Heirs and Successors, and of all the Generals and Officers set over me. So help me God.

*Archibald Sutherland* (Signature of Recruit)

Date *December 7* 1914. *Ferey Cameron* (Signature of Witness)

CERTIFICATE OF MAGISTRATE.

The Recruit above-named was cautioned by me that if he made any false answer to any of the above questions he would be liable to be punished as provided in the Army Act.

The above questions were then read to the Recruit in my presence.

I have taken care that he understands each question, and that his answer to each question has been duly entered as replied to, and the said Recruit has made and signed the declaration and taken the oath before me, at *Toronto* this *Seventh* day of *December* 1914.

*McLennan J.P.* (Signature of Justice)

I certify that the above is a true copy of the Attestation of the above-named Recruit.

*Major* (Approving Officer)  
O. C. DIVISIONAL SUPPLY COLUMN

Description of Archibald Sutherland Enlistment.

Apparent Age 33 years ..... months.  
 (To be determined according to the instructions given in the Regulations for Army Medical Services.)

Distinctive marks, and marks indicating congenital peculiarities or previous disease.

(Should the Medical Officer be of opinion that the recruit has served before, he will, unless the man acknowledges to any previous service, attach a slip to that effect, for the information of the Approving Officer.)

Height ..... 5 ft. 4 ins.

*Tattoo marks of Highlanders below right knee outside*

Chest measure -  
 Girth when fully expanded ..... 33 1/2 ins.  
 Range of expansion ..... 3 1/2 ins.

Complexion ..... fair

Eyes ..... blue

Hair ..... light brown

Religious denominations.  
 Church of England .....  
 Presbyterian .....   
 Wesleyan .....  
 Baptist or Congregationalist .....  
 Other Protestants .....  
 (Denomination to be stated.)  
 Roman Catholic .....  
 Jewish .....

CERTIFICATE OF MEDICAL EXAMINATION.

I have examined the above-named Recruit and find that he does not present any of the causes of rejection specified in the Regulations for Army Medical Services.

He can see at the required distance with either eye; his heart and lungs are healthy; he has the free use of his joints and limbs, and he declares that he is not subject to fits of any description.

I consider him\* fit for the **Canadian Over-Seas Expeditionary Force.**

Date Dec. 4 1914.

*W. G. ...*

Place Toronto

*W. G. ...*

Medical Officer.

\*Insert here "fit" or "unfit."

NOTE.—Should the Medical Officer consider the Recruit unfit, he will fill in the foregoing Certificate only in the case of those who have been attested, and will briefly state below the cause of unfitness:—

.....  
 .....  
 .....

CERTIFICATE OF OFFICER COMMANDING UNIT.

Archibald Sutherland having been finally approved and inspected by me this day, and his Name, Age, Date of Attestation, and every prescribed particular having been recorded, I certify that I am satisfied with the correctness of this Attestation.

*W. G. ...* Major (Signature of Officer)  
 O. C. DIVISIONAL SUPPLY COLUMN

Date **FEB 12 1915** 1914.

copy 22/11/18

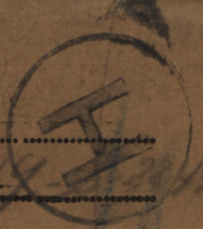
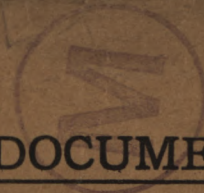

DISCHARGE DOCUMENTS

R. O. No. ....  
H. Q. No. ....

Proceedings of Court of Inquiry or on men reported Missing on Active Service.....

Attestation Papers.....

Declaration of change of name.....

Authority for special enlistments.....

Documents of re-enlisted men.....

Regimental Conduct Sheet.....

Compulsory Stoppages.....

Casualty Forms.....

Proceedings on discharge..... 2

Corps History Sheet.....

Date and No. of Deposit Receipt for Purchase Money and Amount.....

Parchment Certificate.....

Medical Report for Invalids..... 1

Medical History Sheet..... 2

Proceedings of Regt. Court Martial .....

Copies of Convictions by Civil Power.....

Company Conduct Sheet.....

Clothing Transfer Certificate.....

Inventory of Kit.....

Last Pay Certificate..... 1

Name SUTHERLAND ARCHIBALD

Regt. No. 58 Rank Pte

Corps 2 Gas Unit (2nd Div Supp Col 641C)

*Phy fit*

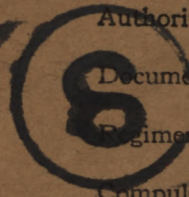

*Alberard - 9-8-18  
644-S-22446*

49596

42-8  
11-9  
69  
1.

*ayd - 1  
cascd med sheet*

*a7 Bm - 1  
m7B 484 = 1  
ams 1394 = 1  
692B 5009 = 1*

*P122 - 1  
IR 149*

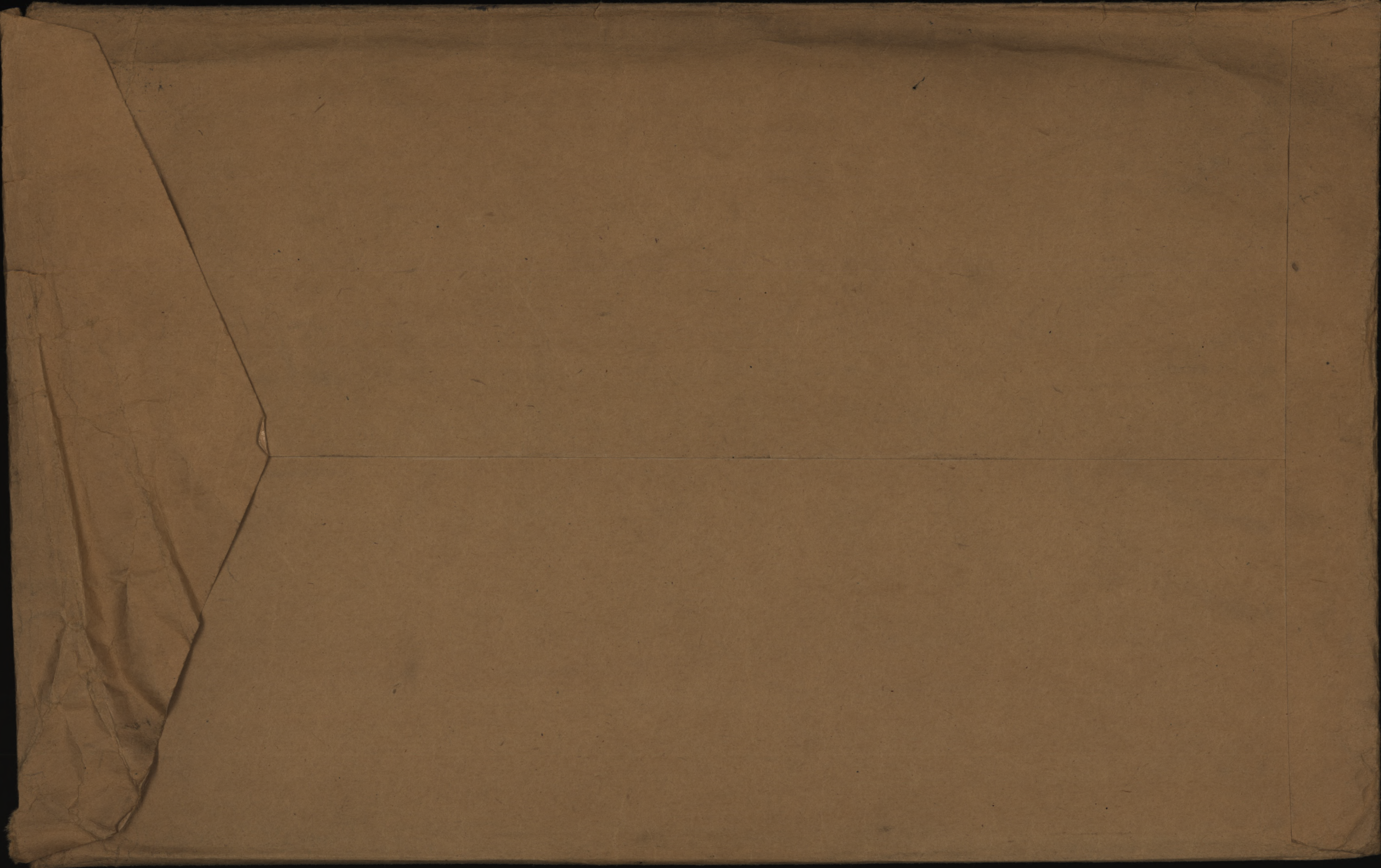

Number, 58 ..... Rank, *Plat*

Surname, SUTHERLAND ..... *K*

Christian Names, *Amelia*

Unit, *C-28* ..... Theatre of War, *France*

Dates of Service ..... *9-9-15*

Remarks, .....

Latest Address, *45 Perth Ave*

*Toronto Ont*

Roll No, *B Page 1896*

APR 12 1921

4 10810 Recp  
Ga 36383 Dep

SEP 6 1921

127

NAME

*Sutherland A*

REGT'L No.

*518*

RANK AND CORPS

*Pvt Co A S Co (Lewis of 20m)*

H. Q. FILE No. 649.

FOLLOWS  
No.

FOLLOWS

CABLE

NATURE OF CASUALTY

NO.

DATE

LIST No.	HOSPITAL	DATE OF ADMISSION	REMARKS
9538	11 Stat, Rouen	21-7-17	Phlebitis veins
B272	Welsh Met. Whitechurch <small>Glam.</small>	27-7-17	Phlebitis Ser.
B.291.	Mil. Consl. Wd'cote Pk. Gps.	29-8-17.	" Veingf.
B20.	G " " " "	21-9-17	" " (Disch)



Archibald

Name SUTHERLAND Rank Pte.

Reg. No. 58

Unit

No. 2 Div. Sup. Col.

Next of Kin CANADA

Date	Movement	Place	Casualty	List No.	Notified N/K O.	W.O. List
1917.						
21-7	No. 11 Stat. H. Rouen	Phel <sup>le</sup> bitis Veins	A538			
27-7	Welsh Metro. H. Whitchurch	do	Sev. B272			
		Glam.				
29-8	MCH Woodcote Pk.	Epsom	-do-	B291		
21-9	<i>Discharged</i>		<del>do</del>	B20		<i>Serial 377</i>



SURNAME.

*Sutherland*

*S.O.S. Dis.*

CHRISTIAN NAMES

*Archibald*

*11-3-18. 71/4 - 2*

REGL. No.

*58*

RANK

*Pte*

UNIT

*2<sup>nd</sup>*

*Div. Supply Col. C. A. S. C.*

FORMER CORPS

*Gordon Highl. active Service*

NEXT OF KIN.

CHANGE OF ADDRESS

NAMES IN FULL

*Sutherland, Marguerite*

RELATIONSHIP TO SOLDIER

ADDRESS

*45 Perth Ave., Toronto, Ont.*

COUNTRY OF BIRTH

*Scotland, Edinburgh*

DATE

PLACE OF ATTESTATION

*Toronto, Ont.*

DATE

*Dec. 7<sup>th</sup> 1914*

*05.10/4/15 52/4*

*R/B. 13-2-18.*

*noted Index 13  
5-18  
m.c.*

MARRIED *yes*

SINGLE

WIDOWER

TRADE OR CALLING

RELIGION

DESCRIPTION.

APPARENT AGE

YEARS

MONTHS

HEIGHT

FEET

INCHES

CHEST MEASUREMENT

INCHES

EXPANSION

INCHES

COMPLEXION

EYES

HAIR

DISTINGUISHING MARKS

MEDICAL EXAMINATION. PLACE

DATE

CANADIAN DIVISION,  
 CONVALESCENT HOSPITAL,  
 WOODCOTE PARK, EPSOM HOSPITAL.

A. & D.  
 CARD

AT \_\_\_\_\_

A. & D. No. \_\_\_\_\_ PL. OF ACTION \_\_\_\_\_ *2*

RANK *58 Pte* UNIT *C.A.S.C.* SICK OR WOUNDED

NAME *Sutherland A.* AGE *38* RELIGION *P.*

PLACE IN HOSPITAL \_\_\_\_\_

DIAGNOSIS *Phlebitis L. thigh*

ADMITTED *28 AUG 1917* FROM *Whitchurch*

DISCHARGED *DI-21-9-17.* TO *16 Com Depot Sandling*

TRANSFERRED \_\_\_\_\_

SERVICE AT HOME *27/12* IN FIELD *11/12*

RESULTS \_\_\_\_\_

(See Document Card for M.H. Sheet and other Documents.)

(P.T.O.)

REMARKS.

29-8-17. Phlebitis in left leg. some enlargement  
weakness in walking. h.d.

10-9-17. P J II

17-9-17. D I

W P Dunn C/8

Surname **Sutherland.** Christian Name or Names **A.** Reg. No. **58**  
Rank **Pte.** Unit **C.A.S.C.** Co. **L. of C.** Troop **2056** Batty. **2056**  
Hospital **2056** Date of Admission

Transferred **11. Stat. Rouen.** Hosp. **21-7-17.**

*Welsh Inf. Regt. Whitechurch* Hosp. **27-7-17**

*Mil. Conv. Woodcote Epsom* Hosp. **29-8-17.**

Hosp.

Diagnosis **Phlebitis. Veins.** jr

(1)  
Later Diagnosis (if changed)

(2)

(3)

Additional Diagnosis: if more than one state present

DISPOSITION

Date

C.LL 28-7-17. A538

REMARKS

*1.8.17 B272.*

*Dis 21-9-17*

*21.8.17 B291.*

*26.9.17 B20*

**A.M.D. 2 DEPT.**

**Dep. of D.G.M.S. O.M.F.C. London**

EPITOME OF HOSPITAL TREATMENT.

Hospital

Adm.

1.

2.

3.

4.

5.

6.

7.



# ORIGINAL MEDICAL HISTORY SHEET.

251-8

Surname Sutherland Christian Name Archibald

Examined { on 4<sup>th</sup> day of Dec 1914  
at Toronto

Approved by [Signature]

Birthplace { City or Town Edinburgh  
County Scotland

Rank Lt M.O.

Apparent age 33

EXAMINED FOR RE-ENGAGEMENT:  
Date Fit or Unfit  
31 JUL 1917 M.O.

Trade or occupation Painter

Height 5 Feet 4 Inches. M.O.

Weight 130 Lbs. M.O.

Chest measurement { Minimum 33 inches. M.O.  
Maximum expansion 3 1/2 inches. M.O.

Physical development M.O.

Small-Pox Marks M.O.

Vaccination Marks { Arm Right Left right  
Number 2

VACCINATIONS:  
Date Result  
6-2-15 [Signature] M.O.

When Vaccinated last 33 Years

(a) Marks indicating congenital peculiarities or previous disease M.O.

(b) Slight defects but not sufficient to cause rejection  
various teeth

ANTI-TYPHOID INOCULATIONS, ETC.  
Date Result  
Dec 17 M.O.  
27 M.O.  
29 M.O.

Enlisted on 4th day of Dec 1914 at Toronto

	CORPS.	REGT'L NUMBER.	HABITS.	DATE.
Joined on enlistment	<u>C.A.S.C.</u>	<u>58</u>		
Transferred to.. ..				7

### EXAMINED OR DISCHARGED BY A MEDICAL BOARD.

STATION.	DATE.	DISEASE.	RESULT.
<u>East Sandling</u>	<u>6-10-17</u>	<u>Phlebitis - left leg</u>	<u>Fit for D.I.</u>
<u>East Sandling</u>	<u>20/x1/17</u>	<u>Phlebitis - left leg</u>	<u>Bin 4 mos.</u>
<u>Ravina Barracks</u>	<u>ar. 5th. 1918</u>	<u>Varicose veins</u>	<u>"E"</u>
<u>Toronto.</u>		<u>Weakness L. leg.</u>	<u>[Signature] Major, A.M.C. Pres. S.M.B.</u>

N. B.—This sheet to be disposed of in accordance with instructions in the Regulations for Army Medical Service, on the man becoming non-effective; the date and cause being stated on next page.

CANADIAN

Surname..... Christian Name

STATION.	Date of Arrival at the Station.	DATES OF						DISEASE.	Number of days in Hospital.	Remarks on nature of the disease : how induced : if mild or severe : if completely recovered from ; whether any particular treatment was adopted. In venereal cases state nature of primary disease, and whether mercury has been given. If an accident, state whether it occurred on duty and whether a Court of inquiry was held. Date of issue and particulars of artificial teeth or surgical appliances supplied. Particulars of prophylactic inoculations.	Signature of Medical Officer.
		Admission into Hospital.			Discharge from Hospital.						
		Day	Month	Year	Day	Month	Year				
THE WELSH METROPOLITAN WAR HOSPITAL WHITCHURCH, near CARDIFF.		27	7	17	28	8	17	Phlebitis	32	I think slight enlargement on admission. Some weak- ness. Had p.i. here with improvement. Now fit for p.i. etc.	W. Harrison M.D.
m. C. V. Brown	28	8	17	21	SEP	17	Di	25	H. Wallace Capt. Comd.		

21  
**CANADIAN CONTINGENT EXPEDITIONARY FORCE**

**N. D. 2**  
**No. 23**

**LAST PAY CERTIFICATE**

This form to be used for all Ranks (Vide Articles 122, 130 and 141, Financial Instructions, 25715c C.E.F., 1916)

Regimental No. 58 Rank Plt Name A. Sutherland  
 Corps #2 Cas Unit who was\* Discharged  
 On Feb 11 1918, to.....  
 \*Insert "discharged" or "transferred."

The following is a statement of the account of the above named from Jan 1 1918,  
 to Feb 11 1918, the inclusive date of transfer or discharge:

Dr.	\$	c.	Cr.	\$	c.
Bal. Dr. from prev. month.....	37	34	Bal. Cr. from prev. month.....	12	80
Advances } No.....			Reg'l Pay.....	70	0
by } No.....	180	24	70 days at \$.....	1	0
Cheques } No.....	182	17	Field Allow. ....	70	0
Assigned Pay and Sep'n Allice. No.....	182	17	70 days at \$.....	10	0
Other charges.....		885	Separation Allowances* (Monthly) <u>Feb</u>		885
Payment on transfer or discharge No.....	182	18	Other Allowances*.....		
Balance Cr. (to be paid by the new unit).....	78	46	Other Credits*.....	clothing	13
Total.....	169	65	Bal. Dr. (to be deducted by new unit).....	58	
			Total.....	169	65

\*Give particulars.

A monthly stoppage of \$ 15.00 (†) has..... (‡) been paid on account of Assigned  
 Pay for the month of Feb 1918  
 and Sep'n Allice. for month of Feb 1918 (to) Assignee. Mrs Margaret Sutherland  
 (Address) 45 Perth ave  
Toronto

(†) Insert amount to be assigned, whether it has been paid or not.  
 (‡) Insert "not" if amount has not been paid for period of account.

**On Transfer of an Officer**

Outfit Allowance of \$..... has been paid by Paymaster, Military District No.....

**REMARKS:—**

- State (1) date of enlistment.....
- (2) if married and if a Separation Allowance Card has been submitted Yes
- (3) cause of discharge..... authority 0068
- (4) authority for transfer.....

NOTE.—Separation Allowance and Assigned pay Card and Index Card (M. F. W. 71) are to accompany the original Last Pay Certificate on transfer.

I have carefully examined this statement of account and find it to be a correct extract from the Pay-list of the unit.

Date 9/3/18  
 Place Toronto [Signature]  
 Paymaster.

N.B.—For purposes of transfer this form is to be made out in quadruplicate. Original copy to paymaster of new unit; duplicate to District Paymaster; triplicate to accompany the pay-list at the end of the month, and quadruplicate for retention as a record.  
 For purposes of discharge it is to be made out in triplicate. Original copy to accompany discharge papers; duplicate to accompany pay-list at the end of the month, and triplicate for retention as a record.  
 If a man on discharge is entitled to three months' Post Discharge Pay, Last Pay certificate will be made out in quadruplicate. The original Last Pay Certificate will be forwarded with other documents to Paymaster Post Discharge Pay and triplicate, with his discharge documents.



Certified Correct K.H. 104/373.

Army Form B. 103.

## Casualty Form—Active Service.

Regiment or Corps 2<sup>nd</sup> Div. Sup Col CASC

JUN 1 1915

Regimental No. 58 Rank Pte. Name Sutherland, ArchibaldEnlisted (a) 7/12/14 Terms of Service (a) War Service reckons from (a) \_\_\_\_\_Date of promotion to } \_\_\_\_\_ Date of appointment } \_\_\_\_\_ Numerical position on }  
present rank } to lance rank } roll of N.C.Os. }Extended \_\_\_\_\_ Re-engaged \_\_\_\_\_ Qualification (b) Cleaner 3 class

Report		Record of promotions, reductions, transfers, casualties, etc., during active service, as reported on Army Form B. 213, Army Form A. 36, or in other official documents. The authority to be quoted in each case.	Place	Date	Remarks taken from Army Form B. 213, Army Form A. 36, or other official documents.
Date	From whom received				
		2nd Div. Supply Column Disembarked Rouen			
<u>24/10</u>	<u>Part II</u> <u>150 orders.</u>	<u>Resent to pay of \$1.10.</u> <u>including \$1.00 on</u> <u>transfer to supply section.</u>	<u>Field.</u>	<u>1/9/15.</u>	<u>No. 256. 24/10/15.</u>
<u>1/16</u>	<u>bc. 2. Dr.</u> <u>Sup Col.</u>	<u>while on Active Service</u> <u>found drunk.</u> <u>14 days G. P. no. 1.</u>	<u>Field</u> <u>"</u>	<u>25/7/15.</u> <u>27/12/15</u>	<u>B. 2069. 1/1/16</u> <u>R 20. 3 of. 15/1/16.</u>
<u>2-7-16</u>	<u>1/2 Unit</u>	<u>granted 10 days leave</u>		<u>30-11-16</u>	<u>20210 Pt II Ord no 66 of 15/12/16</u>
<u>16-12-16</u>	<u>do</u>	<u>Rejoined Unit from leave</u>		<u>12-12-16</u>	<u>B 213 Pt II Ord no 70 of 28/12/16.</u>
<u>21.7.17</u>	<u>11 Str. Hos.</u>	<u>phlebitis of Veins L. thigh.</u> <u>(M.) adm.</u>	<u>11 Str. Hos.</u>	<u>18.7.17</u> <u>21.7.17</u>	<u>W 3034. (WS650)</u>
<u>21.7.17</u>	<u>22 C.C.S.</u>	<u>phlebitis.</u> <u>adm.</u>	<u>22 C.C.S.</u> <u>16 Amb. Tn.</u>	<u>18.7.17</u> <u>20.7.17</u>	<u>A 36. E. 5251. R.C.S. 158</u>

(a) In the case of a man who has re-engaged for, or enlisted into Section D, Army Reserve, particulars of such re-engagement or enlistment will be entered.

(b) e.g., Signaller, Shoeing Smith, etc., etc., also special qualifications in technical Corps duties.

[P.T.O.]

Report		Record of promotions, reductions, transfers, casualties, etc., during active service, as reported on Army Form B. 213, Army Form A. 36, or in other official documents. The authority to be quoted in each case.	Place	Date	Remarks taken from Army Form B. 213, Army Form A. 36, or other official documents.
Date	From whom received				
26-7-17	11 Sty. Nos.	Invalided (Sick) per Nos. ship Panama & posted to CASC Depot Shorncliffe.		26-7-17	W3083. (Pt. 20. 38 d. 9/8/17)
3-8-17	case Corp Dep.	T.O.S. from #2 D.S.C. (Wasp Pat)	S.cliffe	27-7-17	JE Griffiths Lieut. for Lt.-Col., A. A. G. Canadian Section, G. H. Q. 3rd Echelon, B. E. F. PE 147 for Colonel i/c Records, COMP
Admitted to 1st C.C.D. from		Epsom D.O. Pt. II. No. 21-9-17			
30-11-17	beases for the A.C. on proceeding	C.G.S.C. Bn. Part II D.O. No. 256		30-11-17	1st Canadian Command Depot, Lieut. Adjutant
26-9-17	case. C.D.	On command 1 <sup>st</sup> B.D. E. Sandling	Shorncliffe	21-9-17	PE 201
30-11-17	"	Beases on command and reports to Depot Company	"	30-11-17	PE 266
31-12-17	"	On command 1 <sup>st</sup> C.D. Buxton for return to Canada	"	31-12-17	PE 290 LIEUT. & ADJT. CORPS DEPÔT, C.A.S.C.

## Casualty Form—Active Service.

Regiment or Corps

*2<sup>nd</sup> Div Sup Col CASH*

Regimental No.

*58*

Rank

*Pte*

Name

*Sutherland Archibald*

Enlisted (a)

Terms of Service (a)

Service reckons from (a)

Date of promotion  
to present rankDate of appointment  
to lance rankNumerical position on  
roll of N.C.Os.

Extended

Re-engaged

Qualification (b)

## Report

Record of promotions, reductions, transfers, casualties, etc., during active service, as reported on Army Form B. 213, Army Form A. 36, or in other official documents. The authority to be quoted in each case.

Place

Date

Remarks  
taken from Army Form B. 213,  
Army Form A. 36, or other  
official documents.

Date

From whom  
received

JAN 1 1918

TAKEN ON STRENGTH C.D.D, BUXTON Pt. 11 ORDER No. 1.

*J. W. Lock, Lt.*  
Commanding Canadian Discharge  
Depôt. Lieut.-Col.

31 JAN 1918

EMBARKED FOR CANADA FROM LIVERPOOL

*J. W. Lock, Lt.*  
Commanding Canadian Discharge  
Depôt. Lieut.-Col.

T.O.S. #2 Casualty Unit Toronto effect from 17/2/18 Part 11 Order #52

Dis #2 Cas Unit Toronto Ont 11th March 1918 Part 11....68

*W. Nelson* Lieut.  
for.O.C. #2 Casualty Unit

Report		Record of promotions, reductions, transfers, casualties, etc., during active service, as reported on Army Form B. 213, Army Form A. 36, or in other official documents. The authority to be quoted in each case.	Place	Date	Remarks taken from Army Form B. 213, Army Form A. 36, or other official documents.
Date	From whom received				



EPSOM

MEDICAL CASE SHEET.\*

No. in Admission and Discharge Book.	Regimental No.	Rank.	Surname.	Christian Name.
	58	Pt	Sutherland	Richard
		Unit.	Age.	Service.
Year	Canadian	A. S.C.	38	2 7/2
Station and Date.	Disease Phlebitis left thigh.			
Whitchurch July 27, 17	Reported sick July 18, 17, at Bruay, near Arras.			
	No oper. No inoc.			
	Vacc. as child 2 scars left arm.			
	Left thigh. On inner & post. surf. is <del>some</del> an area of <sup>brandy</sup> hardening, slightly red, not oedematous. Small scabs over place which is said to have ruptured & discharged pus. Glands not enlarged much. No oedema of leg. Doing well. Bradder.			
Aug 10, 17	Walking about for a day or so. B			
Aug 24, 17	Feeling well. Wearing army boots. No swelling in l. leg. (or in R. leg) Recd for transf. to Canad. Cav. Coy B			

\*The first and last entries will be signed, and transfers from one Medical Officer to another, attested by their signatures.

Station  
and Date.

Rank Name SUTHERLAND, Archibald.

Reg'l No. 58.

Unit 2nd. Div. Sup. Col.

If in perm. Corps, What Unit?

Married or Single married.

Place and Date of Enlistment Dec 7th, 1914.

Place of Birth Scotland.

Name and Address, Next-of-Kin Margarette Sutherland, 45 Perth Ave, Toronto, Ont.

Relationship

Assigned Pay Monthly \$ 15<sup>00</sup>

Payable to As above

Relationship

Separation Allowance \$

Payable to

Relationship Entered on N.E. Card Index

Discharge, Date and Place Canada

Reason

Character G Ronald

Checked by

Date		PAY			Field Allowance			Other Credits	Total Credits	Voucher		Cash Payments	Assigned pay	Other Charges	Total Debits	Balance	Remarks, Casualties, etc.
From	To	No. of Days	Rate	Amount	No. of Days	Rate	Amount			No.	Date						
June	1-30	30	1 <sup>00</sup>	30	30	10 <sup>00</sup>	3	33									
July	1-31	31		31	31		3.10	8.50	30.60			2.50	15		14.50	13.10	3 <sup>rd</sup> class whq pay
								13.10									
Aug	1-31	31		31	31		3.10	13.17	62.77			36.49	15		51.49	11.28	3 <sup>rd</sup> class whq pay
Sept	1-30	30		30	3		3	11.28	59.28			7.14	15		22.14	37.14	do
Oct	1-31	31		31	31		3.10	15.50	86.74			5.21	15		20.24	66.50	w. stopped from whq Oct 30 to adjust pay from whq to Oct 31, 1915
Nov	1-30	30		30	3		3	66.50	99.50			14.28	15	30.50	59.78	39.72	
Dec	1-31	31		31	31		3.10	39.72	73.82			2.61	15		17.61	56.21	
Jan	1-31	31		31	31		3.10	56.21	90.31			5.20	15	15.40	35.63	54.68	14d. F.P. #1-223-15/16
Feb	1-29	29		29	29		2.90	54.68	86.58			5.22	15		20.22	66.36	
Mar	1-31	31		31	31		3.10	66.36	100.46			5.23	15		20.23	80.23	
				305			3050	5457	39007			83.94	150	25	903.98	480.23	

Carried forward to Large Ledger sheet

Reg



## ASSIGNED PAY

OVERSEAS CONTINGENTS

Sheet No. 2.

*Mrs M Sutherland*

Name of Soldier

*Sutherland A.*

PAYMENTS.

*2nd Div & Col*

L. L. Job 89002.-Req. 6213.

Month.	Year.	Cheque No.	Amt.	Remarks.
				<i>15.<sup>00</sup></i>
April	1916	<i>Q 2386</i>	<i>15</i>	
May		<i>Q 4836</i>	<i>15</i>	
June		<i>J 5626</i>	<i>15</i>	
July		<i>J 10628</i>	<i>15</i>	
Aug.		<i>H 14525</i>	<i>15</i>	
Sept.		<i>W 19740</i>	<i>15</i>	
Oct.		<i>W 25897</i>	<i>15</i>	
Nov.		<i>C 29193</i>	<i>15</i>	
Dec.		<i>S 33106</i>	<i>15</i>	
Jan.	1917	<i>J 41257</i>	<i>15</i>	
Feb.		<i>V 43163</i>	<i>15</i>	
March		<i>I 52233</i>	<i>15</i>	<i>15 R</i>
April		<i>D 5290</i>	<i>15</i>	
May		<i>W 11701</i>	<i>15</i>	
June		<i>C 18741</i>	<i>15</i>	<i>B.</i>
July		<i>K 25463</i>	<i>15</i>	<i>C</i>
Aug.		<i>Z 34653</i>	<i>15</i>	
Sept.		<i>L 40224</i>	<i>15</i>	
Oct.		<i>M 45742</i>	<i>15</i>	
Nov.		<i>T 53819</i>	<i>15</i>	
Dec.		<i>W 60337</i>	<i>15</i>	
Jan.	1918			<i>495</i>
Feb.				
March				
April				
May				
June				
July				

*See*

MILITIA AND DEFENCE  
**ASSIGNED PAY**  
 OVERSEAS CONTINGENTS

Sheet No. 2 (Contd.)

Name of Soldier \_\_\_\_\_

**PAYMENTS.**

Month.	Year.	Cheque No.	Amt.	Remarks.
Aug.	1918			
Sept.				
Oct.				
Nov.				
Dec.				
Jan.	1919			
Feb.				
March				
April				
May				
June				
July				
Aug.				
Sept.				
Oct.				
Nov.				
Dec.				
Jan.	1920			
Feb.				
March				
April				
May				
June				
July				
Aug.				
Sept.				
Oct.				
Nov.				

## MILITIA AND DEFENCE

## SEPARATION ALLOWANCE

3/12/14

Name *Mrs M. Preston Lutherland* Name of Soldier *Lutherland Archibald*  
 Address *45 Perth avenue* Regtl. No.  
*Toronto* Rank *Pte*  
*Ont* Corps *C. A. S. C.*  
 Relation to Soldier } *wife.* To what Corps belonging }  
 wife, child or mother } when called out }

## PAYMENTS

Month	Year	Cheque No.	Amount	REMARKS
Aug.	1914			
Sept.				
Oct.				
Nov.				
Dec.				
Jan.	1915	<i>43082</i>	<i>. 38</i>	
Feb.		<i>64199</i>	<i>. 20</i>	
March		<i>51672</i>	<i>. 20 - 20</i>	
Apl.		<i>75724</i>	<i>. 20 20</i>	
May		<i>114996</i>	<i>. 20 20</i>	
June		<i>0412</i>	<i>. 20 - 20</i>	
July		<i>513348</i>	<i>. 20 . 20</i>	
Aug.		<i>713810</i>	<i>. 20 . 20</i>	
Sept.		<i>115868</i>	<i>. 20 . 20</i>	
Oct.		<i>111808</i>	<i>. 20 - 20</i>	
Nov.		<i>116281</i>	<i>. 20 20</i>	
Dec.		<i>M 15384</i>	<i>. 20 . 20</i>	
J.n.	1916	<i>M 19892</i>	<i>. 20 - 20</i>	
Feb.		<i>N 23836</i>	<i>. 20 20</i>	
March		<i>K 32140</i>	<i>. 20 20</i>	



Sheet taken out and sent to England

7 3105 - 29



2nd Contingent

MILITIA AND DEFENCE  
ASSIGNED PAY  
OVERSEAS CONTINGENTS

To Whom *Mrs. M. Sutherland,*  
Address *45 Perth Ave.,  
Toronto, Ont.*

By Whom Assigned *Sutherland, A.*  
Regtl. No. *58* (56)  
Rank *Pte.*  
Corps *2<sup>d</sup> Div. Supply Coe. C.A.S.C.*

Rate *\$15.<sup>00</sup>* APR 1. 1915

SEE ALSO ACCOUNT IN SPEC. REM. LEDGER,

## PAYMENTS

Month	Year	Cheque No.	Amt.	REMARKS
Aug.	1914			
Sept.				
Oct.				
Nov.				
Dec.				
Jan.	1915			
Feb.				
March				
April		<i>M 240</i>	<i>15 -</i>	
May		<i>N 656</i>	<i>15 -</i>	
June		<i>O 2103</i>	<i>15 -</i>	
July		<i>U 1192</i>	<i>15 -</i>	
Aug.		<i>R 5766</i>	<i>15 -</i>	
Sept.		<i>K 1128</i>	<i>15 -</i>	
Oct.		<i>M 8138</i>	<i>15 -</i>	
Nov.		<i>P 9354</i>	<i>15 -</i>	
Dec.		<i>R 10545</i>	<i>15 -</i>	
Jan.	1916	<i>T 11583</i>	<i>15 -</i>	
Feb.		<i>V 12744</i>	<i>15 -</i>	
March		<i>X 15873</i>	<i>15 -</i>	



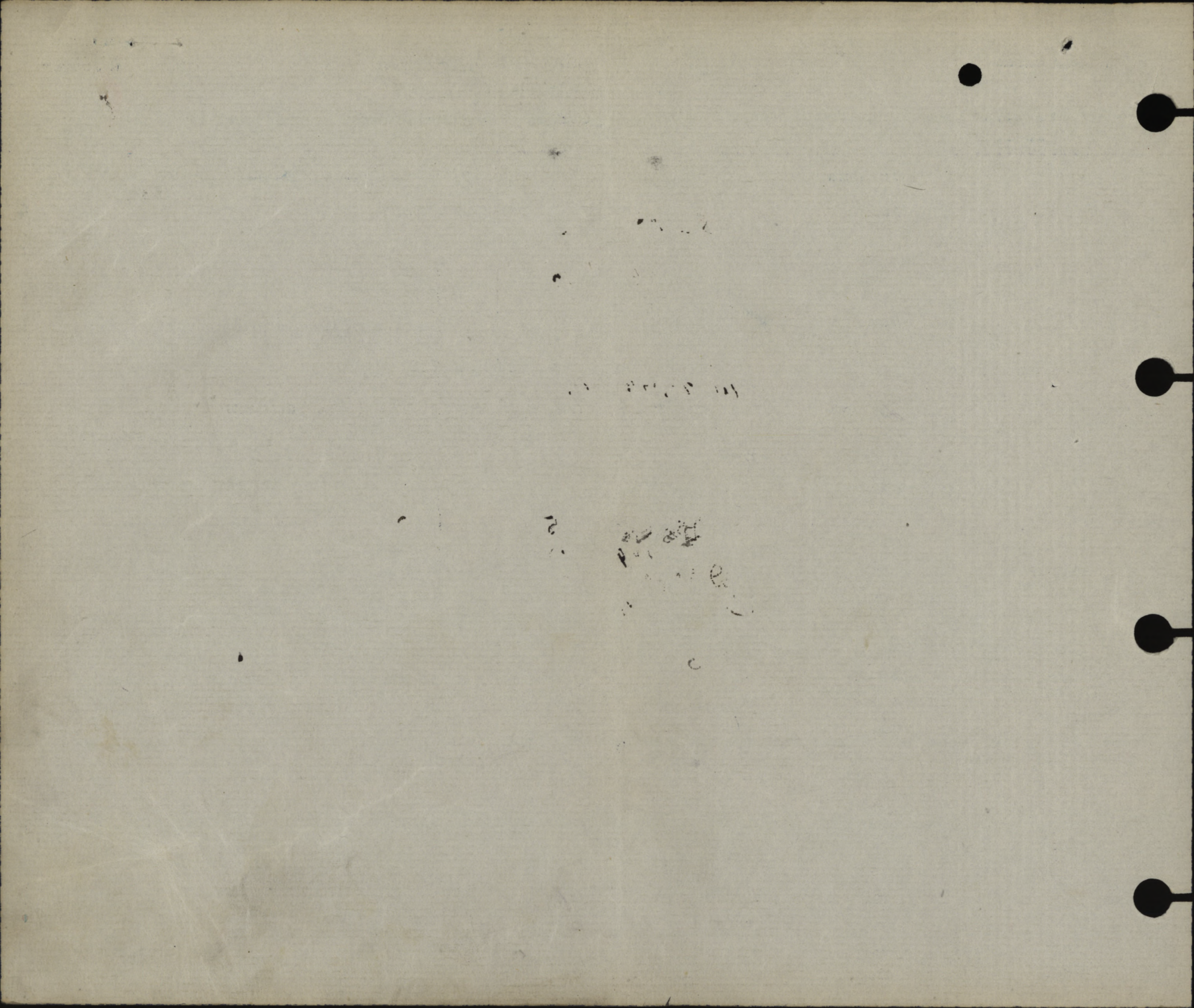

## SEPARATION ALLOWANCE

OVERSEAS CONTINGENTS

Sheet No. 2

*M. P. Sutherland*Wife  
PAYMENTS.

Name of Soldier

*Sutherland Archibald*

L. L. Job 89002.-Req. 6213.

Month.	Year.	Cheque No.	Amt.	Remarks.
April	1916	W 3758	20	20
May		M 6696	20	20
June		P 9657	20	20
July		C 8841	20	20
Aug.		V 14683	20	20
Sept.		D 6810	20	20
Oct.		C 21000	20	20
Nov.		M 23821	20	20
Dec.		A 26710	20	20
Jan.	1917	X 30112	20	20
Feb.		J 33337	20	20
March		K 36361	20	20
April		T 3362	20	20
May		H 6107	20	20
June		R 9366	20	20
July		K 12609	20	X
Aug.		V 15686	20	20
Sept.		B 20625	20	20
Oct.		M 22145	20	X
Nov.		T 24255	20	M
Dec.		K 28268	20	20
Jan.	1918			738
Feb.				
March				
April				
May				
June				
July				

MILITIA AND DEFENCE  
**SEPARATION ALLOWANCE**  
 OVERSEAS CONTINGENTS

Sheet No. 2 (Contd.)

Name of Soldier \_\_\_\_\_

**PAYMENTS.**

Month.	Year.	Cheque No.	Amt.	Remarks.
Aug.	1918			
Sept.				
Oct.				
Nov.				
Dec.				
Jan.	1919			
Feb.				
March				
April				
May				
June				
July				
Aug.				
Sept.				
Oct.				
Nov.				
Dec.				
Jan.	1920			
Feb.				
March				
April				
May				
June				
July				
Aug.				
Sept.				
Oct.				
Nov.				

## WAR SERVICE GRATUITY and SEPARATION ALLOWANCE

Payable to *Sutherland Mrs M.*

Dependent # *58*

Address *14 Colton Hill  
Edinburgh Scot*

Address *Sutherland A.*

Date	Cheque No.	Gratuity			Payments			Balance Due			Remarks
<i>1919</i>		<i>12</i>	<i>6</i>	<i>7</i>							
<i>Oct 4</i>	<i>108662</i>				<i>6</i>	<i>3</i>	<i>3</i>	<i>6</i>	<i>3</i>	<i>4</i>	
<i>Nov 13</i>	<i>132416</i>				<i>6</i>	<i>3</i>	<i>4</i>	<i>0</i>			
		<i>12</i>	<i>6</i>	<i>7</i>	<i>12</i>	<i>6</i>	<i>7</i>				









# POST DISCHARGE PAY OFFICE

Three months pay and allowances after discharge.

1390/28<sup>me</sup>

017661-A-5

Name **Sutherland, A.**  
Surname Christian Name

Regimental Number **58** Rank **Pte.**

Address (in full) **45 Perth Ave.,**

Unit **C. A. S. C.**

**Toronto, Ont.**

Original Unit

District where paid **M.D.2.**

Date of Discharge **11-3-17.**

P. D. P. Filing Number **11-414-2.**

Rates:—Regimental pay \$ **1.00** per diem; Field Allowance \$ **.10** per diem. Separation Allowance \$ **25.00** per month.

L. L. 22573—M. & D. 8009.

Total Credits 91 days	FIRST PAYMENT			SECOND PAYMENT			FINAL PAYMENT			Balance Over-payments to be Recovered	Total Amount Paid
	Cheque No. A	Date	Amount 30 days	Cheque No. B	Date	Amount 30 days	Cheque No. C	Date	Amount 31 days		
175 10	6894	11-4-18	58 00	6705	11-5-18	59 10				58 00	117 10
18 <sup>c</sup> 9	1560	3 2/9	70 00	<del>6705</del>	<del>11-5-18</del>	<del>59 10</del>					
5 <sup>t</sup> 9	1561	3 2/9	30 00								
188a 2nd	21592	28 2/19	70 00								
188a 2nd	21593	28 2/19	30 00								
989 2 <sup>d</sup>	21583	7-5-19	70 00								

Remarks: **Advance payment by Casualty Unit # 2.**

M. F. W. 127.  
60M - 6 17.  
1772 33-1140.

Soldiers' Add.

~~45. Clearance.~~

~~Edinburgh.~~

~~Scotland~~

Dep Add.

~~45. Perth Ave~~

~~Toronto~~

① 14 Calton Hill.

Edinburgh

Scotland

Dec'n 1390/28 W.S.G. File No 17661-A-8  
 Award ... days at \$100<sup>00</sup> per day \$ 600<sup>00</sup>  
 S. A. .... months at \$ ..... per mo. \$ ..... \$ 175<sup>10</sup>  
 Less P, D. P. Credited \$  
 Less further debit balance \$  
 Net d.e paid as below \$ 424<sup>90</sup>

TO SOLDIER TO DEPENDENT					
No	No	No	No	No	Amount
1	171	1560	70 <sup>00</sup>	171	1561 20 <sup>00</sup> 3/2/19.
2	188A	21592	70 <sup>00</sup>	188A 21593	20 <sup>00</sup> 28/2/19.
3	220B	409024	70 <sup>00</sup>	220B 409025	30 <sup>00</sup> 14-5-19
4	C.A. 71434	34 90		1336 446004	20 <sup>00</sup> 1.5.19
5				C.A. 71470	60 <sup>00</sup> *
6				#1470	20 <sup>00</sup>

C.A.N. 114.

3/2/19

28/2/19

14-5-19

C.A.N #1470 for \$65<sup>00</sup> for last 2 pay. W.S.G. to Dep.

GEN'L AUDITOR  
 Posting checked by  
 Date 1/9/19

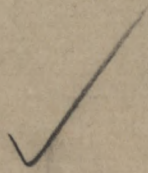

518

MILITIA AND DEFENCE  
**ASSIGNED PAY**  
 OVERSEAS CONTINGENTS

M. F. W. 12.

25m-4-17.

H. Q. 1772-39-819.

To Whom *Mrs A Sutherland* By Whom Assigned *Sutherland A*  
 Address *45 Perth Ave* Regtl. No. *56.*  
*Toronto* Rank *pte*  
*Ont.* Corps *2nd D.S. E.*  
 Rate *\$100.00*

SPECIAL PERMITTANCE

ALSO ACCOUNT IN CURRENT LEDGER.  
 PAYMENTS

*Sched 395 10. 7. 17*

Month	Year	Cheque No.	Amt.	REMARKS
Aug.	1914			
Sept.				
Oct.				
Nov.				
Dec.				
Jan.	1915			
Feb.				
March				
April				
May				
June				
July				
Aug.				
Sept.				
Oct.				
Nov.				
Dec.				
Jan.	1916			
Feb.				
March				

*A 17093 100 -*

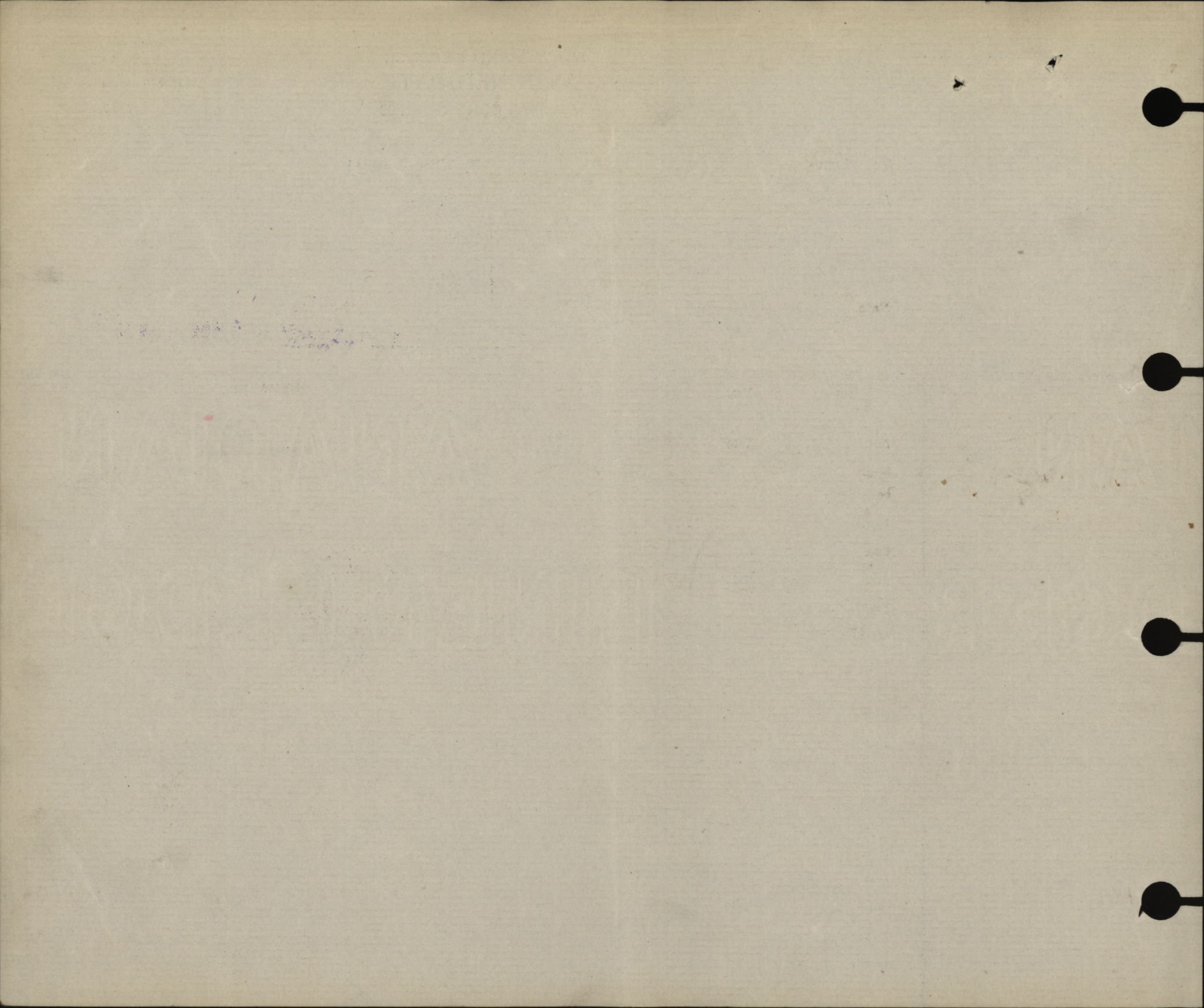

Name Sutherland, Archibald

*6  
gc*

Regimental No. 58.

Name and address of next-of-kin S.O. & 178

Unit 2nd W.S.C.

Date of enlistment

Place of

Married (yes or no) \$ 25<sup>00</sup> pd to 28.2.18

Date and place discharged

Amount of pay assigned monthly \$ 15<sup>00</sup> pd to 28.2.18

Reason for discharge

To whom payable Margarette Sutherland  
16.2.18.  
S.S. Olympic  
45 Berth Ave  
Toronto Ont.

Character on discharge

Date		PAY		Field Allowance		Other Credits	Total Credits	Voucher		Cash Payments	Assigned Pay	Other Charges	Total Debits	Remarks, Casualties, etc.
From	To	No. of Days	Rate	Amount	No. of Days			Rate	Amount					
	31 <sup>12</sup> / <sub>17</sub>						36 85	36 85						Bal fwding S.O.
												973		A.R. 17813
												973		19280
												973		Boat 2810.
												30 00		Halifax
											15 00			Feb. 18.
							Debit Bal.	37 34					74 19	Acct Transferred
								74 19					74 19	To No. 2 Gas Unit with Debit Bal









MARRIED OR SINGLE *Single*

PLACE OF BIRTH *Scotland*

NAME AND ADDRESS OF NEXT OF KIN *Marguerite Sutherland  
45 Perth Ave Toronto Ont*

RELATIONSHIP OF NEXT OF KIN

NAME AND ADDRESS OF NEXT OF KIN

RELATIONSHIP OF NEXT OF KIN

SEPARATION ALLOWANCE MONTHLY \$ EFFECTIVE (DATE)

PAYABLE TO

RELATIONSHIP OF DEPENDANT

CASUALTIES, PROMOTIONS, &c.

PARTICULARS	EFFECTIVE DATE	AUTHORITY

ADMISSIONS TO HOSPITAL, &c.

DATE ADMITTED	DATE DISCHARGED	V. OR A.	NAME OF HOSPITAL

REG'L No. *58* RANK *Pte* NAME *Sutherland, Archibald.*

IF IN PERM. CORPS | WHAT UNIT

UNIT *2d SC*

TRANSFERRED TO *base 30* DATE *1/11/17* AUTHORITY *Roll*

PERMANENT FORCE ALLOWANCES

TRANSFERRED TO *N.S. (G)* DATE AUTHORITY *A.G. 2-1-19*

PLACE OF ATTESTATION

TRANSFERRED TO *N.E.P* DATE *1-1-18* AUTHORITY

DATE OF ATTESTATION *Dec 7<sup>th</sup> - 1914*

TRANSFERRED TO DATE AUTHORITY

ASSIGNED PAY MONTHLY \$ *15<sup>00</sup>* DATE EFFECTIVE

PAYABLE TO *W. of Stin.*

REASON AND AUTHORITY *via*

ASSIGNED PAY MONTHLY \$ DATE EFFECTIVE

REASON AND AUTHORITY *via*

PAYABLE TO

REASON AND AUTHORITY

STOP-PAYMENT FORM (ASSIGNED PAY) RENDERED (DATE) *Stopped* EFFECTIVE *1-2-18* REASON

DISCHARGE DATE AND PLACE *Canada 31-12-17* REASON AND AUTHORITY *A.G. 2-1-29 d/28-12-17*

ACCOUNT TRANSFERRED TO NON-EFFECTIVE BRANCH (DATE) *For Disposal*

ACCOUNT TRANSFERRED TO OFFICERS' PAY BRANCH (DATE)



DATE	PAY		FIELD ALLOWANCE		WORKING OR SPECIAL PAY		ASSIGNED PAY CREDITS	OTHER CREDITS	TOTAL CREDITS	ACQUITTANCE ROLLS				CASH PAYMENTS				ASSIGNED PAY	OTHER CHARGES	TOTAL DEBITS	BALANCE		PAY WITHHELD OR DEFERRED	PAY AVAILABLE FOR ISSUE	REMARKS		
	No. OF DAYS	RATE	AMOUNT		No. OF DAYS	RATE				AMOUNT		1	2	3	4	1	2				3	4				CREDIT	DEBIT
			\$	c.						\$	c.																
<i>Apr</i>		<i>305</i>		<i>3050</i>				<i>54 57</i>	<i>39007</i>						<i>83.94</i>		<i>180</i>	<i>45.90</i>	<i>309.80</i>	<i>80.23</i>							
<i>1-30</i>	<i>30</i>	<i>100</i>	<i>30</i>	<i>30</i>	<i>10</i>	<i>3</i>			<i>33</i>	<i>331</i>	<i>362</i>			<i>261</i>	<i>261</i>		<i>15</i>		<i>20.22</i>	<i>93.01</i>							
<i>May</i>		<i>3</i>		<i>310</i>					<i>34 10</i>					<i>256</i>	<i>286</i>		<i>15</i>		<i>20.12</i>	<i>106.99</i>							
<i>1-31</i>		<i>3</i>		<i>3</i>					<i>33</i>	<i>448</i>				<i>255</i>			<i>15</i>		<i>17.55</i>	<i>122.44</i>							
<i>June</i>		<i>30</i>		<i>3</i>					<i>34 10</i>	<i>489</i>	<i>30/6</i>	<i>510</i>	<i>15/7</i>		<i>256</i>	<i>261</i>		<i>15</i>		<i>20.17</i>	<i>136.37</i>						
<i>July 31</i>		<i>31</i>		<i>310</i>		<i>31</i>			<i>34 10</i>	<i>555</i>		<i>577</i>		<i>261</i>	<i>261</i>		<i>15</i>		<i>20.22</i>	<i>150.28</i>							
<i>Aug</i>		<i>3</i>		<i>310</i>					<i>33</i>	<i>596</i>	<i>50/9</i>	<i>626</i>	<i>15/10</i>		<i>262</i>	<i>261</i>		<i>15</i>		<i>20.23</i>	<i>163.02</i>						
<i>Sept</i>		<i>30</i>		<i>3</i>					<i>34 10</i>	<i>605</i>	<i>50/10</i>	<i>676</i>	<i>15/11</i>		<i>261</i>	<i>261</i>		<i>15</i>		<i>20.22</i>	<i>176.29</i>						
<i>Oct</i>		<i>31</i>		<i>310</i>					<i>33</i>	<i>697</i>	<i>30/10</i>			<i>262</i>			<i>15</i>		<i>17.62</i>	<i>192.27</i>							
<i>Nov</i>		<i>30</i>		<i>3</i>					<i>34 10</i>	<i>780</i>	<i>20/11</i>	<i>762</i>	<i>15/12</i>		<i>262</i>			<i>15</i>		<i>28.96</i>	<i>197.61</i>			<i>197.41</i>			
<i>Dec</i>		<i>31</i>		<i>310</i>					<i>34 10</i>	<i>800</i>	<i>20/12</i>	<i>891</i>	<i>15/1</i>		<i>262</i>	<i>9734</i>		<i>15</i>		<i>117.58</i>	<i>113.93</i>						
<i>Jan</i>		<i>58</i>		<i>58 00</i>					<i>30 80</i>	<i>883</i>	<i>20/1</i>	<i>882</i>	<i>15/2</i>		<i>261</i>	<i>262</i>		<i>15</i>		<i>20.23</i>	<i>124.50</i>						
<i>Feb</i>		<i>30</i>		<i>80</i>					<i>34 10</i>	<i>905</i>	<i>20/2</i>	<i>923</i>	<i>15/3</i>		<i>261</i>			<i>15</i>		<i>25.46</i>	<i>133.14</i>						
<i>Mar</i>		<i>31</i>		<i>10</i>					<i>54 57</i>	<i>791</i>	<i>15/4</i>	<i>573</i>	<i>1238</i>		<i>4516</i>	<i>2085</i>	<i>186.51</i>	<i>360</i>	<i>4590</i>	<i>658.42</i>							
		<i>737</i>																									

Small Ledger Book

58 Pte. Sutherland A.

DATE	PAY		FIELD ALLOWANCE		WORKING OR SPECIAL PAY		ASSIGNED PAY CREDITS	OTHER CREDITS	TOTAL CREDITS	ACQUITTANCE ROLLS				CASH PAYMENTS				ASSIGNED PAY	OTHER CHARGES	TOTAL DEBITS	BALANCE		PAY WITHHELD OR DEFERRED	PAY AVAILABLE FOR ISSUE	REMARKS			
	NO. OF DAYS	RATE	AMOUNT		NO. OF DAYS	RATE				AMOUNT		1	2	3	4	1	2				3	4				CREDIT	DEBIT	
			\$	C.						\$	C.																	\$
Apr	737								54 57	791 57					451 6	20 85	186 51		360	45 90	658 42	658 42						
May	33								33										15		176 2	149 52						
June	34 10								34 10										15		15	167 62						
July	33 -								33 -										15		17 68	182 94		182 94				
Aug	34 10								34 10										15		115	102 04						
Sep	31								34 10										15		22 97	113 17						
Sep	30								33										15		21 57	124 60						
									938 30						451 6	20 85	206 35	100	450	45 90	668 26							

AR 20/59/6/19  
 6886 712 7.6  
 583 19.5  
 247 21.4  
 1067 57.2  
 879 20.1

MONTH	PARTICULARS	CR.1	CR.2	PARTICULARS	DR.1	DR.2	DR.3	DR.4	BALANCE	DEFERRED PAY	SERIALIZED
1917											
Oct		124 60							124 68		
Nov	R.P.	34 10							15 143 76		
Dec	R.P.	34 10		ban a pay					15 161 71		
				AR 1868 28.11.10 CCD	14 60				181 21		
				ban a pay. Dec					15 34 11		
1918				Jan					15 152 22		
Jan				AR 1260 10.12.10 case	14 60				45		
				Dr. 2720, 24.8.10 Epa	9 73						
				AR 1346 28.12.10 case	14 60						
				" 1294 22.10.10 "	9 73						
				Dr 1711 13.11.10 CCD	9 73						
				" 1511 15.10.10 " 3h	7 30						
				" 3114 21.9.10 Epa 3h	48 66						
1918				44 Dr. 16.14.10, 27.10.10 CCD	9 73				30 24		
Feb.	P.P. Nov + Dec	67 10							36 86		
				Balance transferred to N.E. Branch					nil		
1918	Mar			AR 17813 8/1/18 case Buxton	9 73				endorsed		
	Apr			ad 70 16K 26/10/36					nil		
	June			AR 19380 23/1/18 case Buxton	9 73				endorsed		
				ad 70 42 7/12/29					nil		

DISCHARGED TO CANADA DATE 3/12/17  
 PAY BOOK VERIFIED 31/12/17  
 AUTH. 2-1-29

Checked [Signature]

Buxton S.L. no 54-31-1-18 b. 36-85  
 Enclosed AR 17813 ✓ 9 70  
 " " 19380 ✓

649-8-22446

29-6-53

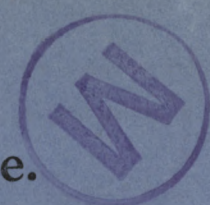

This space to be for numbers.

# Proceedings on Discharge.

(When forwarded for confirmation these proceedings should be accompanied by the documents specified on fourth page.)

DEPT. OF DEFENSE  
APR 17 1918

No.	58
Rank	Private
Name	<b>SUTHERLAND Archibald</b>
<small>NOTE—The name must agree strictly with that on enlistment unless changed subsequently by authority.</small>	
Corps (Squadron, Battery or Company)	#2 Gas Unit (2nd Div Supp Col) (CASC)
Date of Discharge	11th March 1918.
Place of Discharge	Toronto Ont.

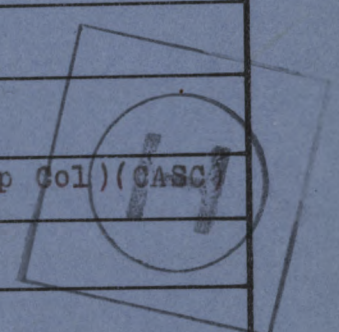

### 1. DESCRIPTION AT THE TIME OF DISCHARGE.

		Descriptive Marks
Age.....	37.....years.....2½.....months.	
Height.....	5.....feet.....4.....inches.	
Complexion	Fair	
Eyes	Blue	Vacc 2 L Arm
Hair	L. Brown	Tattoo r Leg and rt arm
Trade	Painter	
Intended place of residence	48 Perth Ave Toronto Ont	
<small>(To be given as fully as practicable.)</small>		

### 2. The above-named man is discharged in consequence of

Physical Unfitness

N.B.—The cause of discharge must be worded as prescribed in the King's Regulations and be identified with that on the character certificate. If discharged by superior authority, the number and date of the letter to be quoted.

To be in the hand writing of the Commanding Officer, who will himself make identical entries on the character certificate and initial them.

### 3. Conduct and character while in the service have been, according to the records, etc.

*Very Good* [Signature]

N. B.—This will be assessed when practicable, by the Commanding Officer, in the presence of the soldier and the Officer Commanding his Squadron, Battery or Company:

### 4. Special qualifications for employment in civil life. (Vide para. 332, K. R. & O., Canada.)

Painter

*MSG. Comp.  
20/1/19*

5. He is in possession of the following number of G. C. Badges:

Nil

No reference to G. C. Badges is to be made on either the discharge or character certificate.

6. Medals and Decorations.....

Nil

To be copied by the Commanding Officer on to the parchment Discharge Certificate.

7. His account is correctly balanced, and signed by the Officer Commanding his Company. (Squadron or Battery), and I have impartially enquired into all matters brought before me in accordance with Regulations.

(Place)..... Toronto Ont. ....

(Date)..... 11th March 1918. ....

Commanding

*W. McLean*

Lieut.

For O. C. Casualties, C. E. F., M. D. No. 2

8. Certificate to be signed by the Soldier on Discharge

I hereby acknowledge that I received all my Pay, Allowances and Clothing, and all just demands, up to the present date, subject to the reservations of the claims noted on the third page.

(Place)..... Toronto Ont. *A. Sutherland* (Signature of Soldier.)

(Date)..... 11th March 1918. *H. Bennett* (Signature of Witness.)

When a soldier is absent through illness or any other cause and it is not desirable to forward these proceedings to him for signature, a manuscript copy should be sent for the man to sign, and when returned, should be attached here.

9. Additional Certificate in the case of a Soldier who takes his discharge on his own request.

I hereby declare that I do of my own free will request to be discharged from His Majesty's Service.

..... (Signature of Soldier.)

10. Statement of Service.

Service toward Engagement to.....(the date to which the Record of Service is completed)..... 3 years 94 days.

Total..... 3 years 94 days.

11. Confirmation of Discharge.

The discharge of the above-named man is hereby confirmed.

(Place)..... Toronto Ont. ....

(Date)..... 11th March 1918. ....

(Signature)

*W. McLean*

For O. C. Casualties, C. E. F., M. D. No. 2

Reservations referred to at Para. 8.

(To be signed by the soldier. When there are none, it is to be so stated, and signed by the soldier.)

## List of Discharge Documents.

Reg. Conduct Sheet, Militia form B. 263.	Attestation Paper, Militia Form B. 235.
Squadron } Battery } Conduct Sheet, " B. 263a. Company }	Proceedings on Discharge " B. 218.
Copies of Convictions, by C. P. in MS.	<p>In the case of recruits who are rejected on final approval, the discharge documents will consist of</p> <p>(a) Proceedings on Discharge.</p> <p>(b) Attestation.</p> <p>(c) Medical History Sheet (in the event of such having been prepared.)</p>
Med. Hist. Sheet, Militia Form B. 313	
Medical Report for Invalid* " B. 227.	
Statement of Man's Account on Transfer and Last Pay Certificate, " D. 877.	
*Only if discharged "Medically unfit."	

*N. B.—In the case of a man discharged by purchase, the date and number of Deposit Receipt with amount of same is to be noted hereon.*

Rank and Name **SUTHERLAND, Archibald**Regimental No. **58**

Name and Address of Next-of-kin

Unit

**2nd. Div. Sup. Col.****Margarette Sutherland,**

Date of enlistment

**Dec 7th 1914****45 Perth Ave.,**

Place of birth

**Scotland****Toronto, Ont.**Married (Yes or No) **Yes**

Date and place of discharge

If in Permanent Force

Reason for discharge

Character on discharge

Promotions or appointments

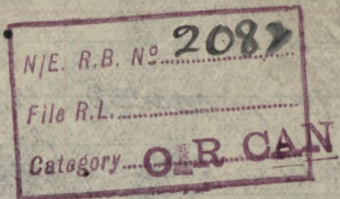

Report		Record of promotions, reductions, transfers, casualties, etc., during active service. The authority to be quoted in each case	Place	Date	REMARKS Taken from Official Documents
Date	From whom received				
15-4-15	<i>P. C. 2nd transferred from Supply Sect. to Mech<sup>l</sup> Rept.</i>	<i>Emb for England Lt Metagama</i>	<i>Delgate Camp</i>	<i>10-4-15</i>	<i>Classified as a cleaner working Pay 50¢ per day</i>
27-7-15	" "	<i>Present with Unit</i>	"	<i>27-7-15</i>	<i>Mouster Roll 4/10-8-15</i>
9-9-15	<i>% MTD</i>	<i>Emb Overseas</i>	<i>Southampton</i>	<i>9-9-15</i>	<i>Nom Roll</i>
13-11-15	<i>% 2. D.S.C</i>	<i>Reverts to pay of \$110 including field allowance on transfer to Supply Section from</i>	<i>In the field</i>	<i>1-9-15</i>	<i>Part II (9) In the field</i>
15-1-16	<i>% 2 D.S.C.</i>	<i>Sentenced to 14 days hol % P.</i>		<i>27-12-15</i>	<i>PT II 3/1916</i>
28-7-17	<i>case % 2 of C</i>	<i>When on Active Service Drunk</i>	<i>Rouen</i>	<i>27-12-15</i>	
1-8-17	" "	<i>Adm 11 Stat Hosp</i>		<i>27-7-17</i>	<i>CL 538 Phlebitis Veins</i>
3-8-17	<i>case % Corp's Dep</i>	<i>Welsh Med Hosp Whitechurch</i>		<i>27-7-17</i>	<i>CL <sup>B</sup> 272 "</i>
		<i>TOS from 2 D S Col (Hosp Pt) Selkirk</i>		<i>27-7-17</i>	<i>PI 0147 &amp; PI 038 9.5.17</i>
		<i>Transp Mil Hosp Comwd Epsom</i>		<i>29-8-17</i>	<i>CL B 291 Phlebitis Veins</i>

A.F.B. 103 CHECKED (N.R.)

11 OCT. 1916

Sutherland

58

Rank and Name

Report

Record of promotions, reductions, transfers, casualties, etc. during active service. The authority to be quoted in each case.

Place

Date

REMARKS  
Taken from Official Documents

Date

From whom received

26-9-17	cascc.D.	"on com" at 1st Com. Depot	S. Cliffe Pt.	21-9-17	PE 201	
26.9.17	cascc.	Disch. mil. Com. Hosp.	Epsom	21-9-17	CH 320	
3.10.17	1st.C.C.D.	att. from C.C.H. Epsom	Sandling	21.9.10	PE 198	
23.11.17	corp depot	category lowered from D. 1. - to - B. 3.	S. Cliffe	21.11.17	no 259.	
30-11-17.	1st.C.C.D.	ceases to be att. on joining Base Depot	"	30-11-17	256.	+ PPT 266. 30/17 corp depot
31.12.17	cascc.D.	"on com" to C.D.D. Buxton for return to Canada for disposal by A. G. Ottawa	"	31.12.17	296	
11.2.18	do	S.O.S. + Cease on Command to C.D.D. Buxton having been returned to Canada. "Physically unfit for war service."	"	31.1.18	42.	

No. Dept: In Duly

M.D. 2 Toronto 9/2/18 W.R.442





EXTRACTS FROM ACTIVE SERVICE PAY-BOOKS.

Date of Payment.	No. of Acq. Roll	A M O U N T					Place of Payment.	Name of Paymaster.	Remarks.
		Francs	£	S.	\$	¢			
<del>29. 8. 17.</del>	<del>2720</del>	2	-		9	73	Epsom	?	
<del>21. 9. 17.</del>	<del>3114</del>	10	-		48	67	✓	?	
<del>15. 10. 17.</del>	<del>1511</del>	1	10		7	30	E Sandg.	R. Robinson	
<del>27. 10. 17.</del>	<del>1614</del>	2	-		9	73	✓	V Sullage	
<del>13. 11. 17.</del>	<del>1711</del>	2	-		9	73	✓	✓	
<del>8. 12. 17.</del>	<del>1260</del>	1	-		4	87	Case.	W Bowlf	
<del>21. 12. 17.</del>	<del>1097</del>	2	-		9	73	✓	✓	
<del>28. 12. 17.</del>	<del>1316</del>	3	-		14	60	✓	✓	
		23	10		114	36			

To - Officer i/c P-

EXTRACTS FROM ACTIVE SERVICE PAY-BOOKS.

Name of Paymaster.	Place of Payment.	MOUNT		Remarks
		\$	¢	
		270	00	
		3174	00	
		1211	00	
		273	00	
		273	00	
		477	00	
		273	00	
		1450	00	
		<u>23 10 117 36</u>		

Handwritten notes and scribbles, including a large 'X' and various illegible characters.

Handwritten entries in the table, including names like "P. J. Johnson" and "C. J. [unclear]" and numerical values.

# PROCEEDINGS OF A MEDICAL BOARD.

Dated at Shorncliffe. Nov. 20th, 1917.

No. 58 Rank Pte. Name SUTHERLAND, A.

Local Unit 1st. C.C.D. Overseas Unit C.A.S.C. (A.P.C.) Age 38

Examination held at East Sandling.

DISABILITY.  
Overseas ~~local~~  
(scratch one out).

**PHLEBITIS, LEFT LEG & THIGH.**

### PRESENT CONDITION.

In France 23 months. Evacuated July 1917 on account of Phlebitis left leg of unknown origin. Was with Div. Supply Column, while in France.

Has been with 1st. C.C.D. 8 weeks, and not improving. Has been in Hospital here with recurrence of Phlebitis.

Left thigh slightly larger than right, and he complains of pain along course of Internal Saphenous vein; there is also tenderness on pressure over it.

There is a patch of eczema 4" long and 2" wide, behind left knee, this is thickened and oedematous. It began one month before the attack of phlebitis.

Several carious teeth. Otherwise normal.

BOARD RECOMMENDS:- B iii. 4 months.

- 1. Fit for Duty.....
- 2. Fit for duty after.....weeks' physical training.
- 3. Fit for Temporary Base Duty .....weeks.
- 4. Fit for Permanent Base Duty.....
- 5. Discharge .....

Signatures:-

S.

Members

L. HYTTENRAUCH, Capt. C.A.M.C. President.

GEO. T. WILSON, Capt. C.A.M.C.

APPROVED

Dated 21 NOV 1917 1917.

*Chas. J. Whiston*  
CAPT.  
FOR A.D.M.S. CANADIANS, SHORNCLIFFE  
For A.D.M.S.

3

PROCEEDINGS OF A MEDICAL BOARD

Date of Examination 1917

Name of Candidate Rank

Local Unit Overseas Unit Age

Examination held at

DISABILITY  
Overseas Local

PRESENT CONDITION

[Faint, illegible text describing the present condition of the candidate]

BOARD RECOMMENDATIONS

- 1. Fit for Duty
- 2. Fit for duty after \_\_\_\_\_ weeks physical training
- 3. Fit for Temporary Base Duty \_\_\_\_\_ weeks
- 4. Fit for Permanent Base Duty
- 5. Discharge

Signatures

President

Members

APPROVED

1917

Date 1917

Wife. Mrs. M. Sutherland.  
45. Perth. Ave., Toronto.  
Home Add. Same.

Ex. by. Lieut. Rodgen.  
Toronto. Dec. 7, 1917.

(Medical Officers will please read this Form carefully before using it. See instructions, page 4.)

FORM TO BE USED FOR WARRANT OFFICERS, N.C.O'S, AND MEN  
**MEDICAL HISTORY OF AN INVALID**

STATION Ray. Bks. Toronto. DATE Mar. 5, 1918.

1. (a) Unit #2. Can. (b) Regimental No. 58. (c) Rank te.  
(d) Surname SUTHERLAND. (e) Christian name Irehibald.

2. Age last birthday 38. Date of birth Dec. 25, 1880.

3. Enlisted at Toronto. on Dec. 4, 1914.

No. 2  
MILITARY DISTRICT  
MAR 14 1918  
37 Dec 84

4. Personal description:—

(a) Height 5' 4" (b) Weight 140 (stripped) (c) Complexion Fair.  
(d) Colour of hair lt. Brown. (e) Colour of eyes Blue. (f) Identification marks vuco.  
two left arm.

5. Address after discharge (for the use of the Board of Pension Commissioners.)  
48 Perth Ave., Toronto.

6. Former trade or occupation Painter.

7. (a) Service	Years	Days
	PERIODS	
	From	To
<u>C.A.S.C.</u>	<u>Dec. 4, 1914.</u>	<u>Feb. 17, 1918.</u>
<u>#2. Cas.</u>	<u>Feb. 17, 1918.</u>	<u>To Date.</u>

(b) Has he been Overseas? Yes, France.

8. Present disease or disability (use authorized nomenclature if possible) Weakness and pain left leg.

(a) Date of origin (1) July 1917, (2) July 1915. (b) Place of origin France, England.

(c) Cause\* (1) Unknown, (2) Unknown.  
(Here include original disease or injury)

9. Present condition. (Important, to be a full description of the present disabling condition or conditions)

(1) SUBJECTIVE- Leg gets weak and easily tired: can walk about 2 miles then has to rest. Left thigh front and back feels sore, can walk without ease. Leg was swollen in 1917, but not since.  
OBJECTIVE- Muscles of left thigh. are sore on pressure. Pressure over ~~cord~~ of int. saphenous vein slightly painful. Superficial veins inner surface left thigh congested. Measurement of thigh. rt upper third ~~19"~~ 19" middle 18" lower 3rd. 14". left 18" 17". 14". Slight degree of wasting. no restriction of movement  
(2) SUBJECTIVE- Both legs ache when puttees are on. Legs and ankles

[After describing all abnormalities, anatomical and functional, contributing to present incapacity (see section 11) state whether such incapacity is directly due to (a) weakness, (b) loss (complete or partial) of an organ or member or of its functions, or (c) to the necessity for rest of the body or of some of its parts.]

See page 4.

## 10. History ;

Here give a description of wounds, scars, deformities, and signs and symptoms of abnormal conditions present and not included in answer 8. This section cannot be completed without stripping the soldier and subjecting him to a thorough physical examination

4" square patch exzema post surface left knee. no disability.  
 small scar middle third left thigh. inner surface. 2 vacc scars  
 left arm. Partial alopecia. Tattoo Rt. calf. Left forearm.

11. To what extent, state in percentages, is capacity to earn a livelihood in the untrained labour market reduced? If there is more than one disabling condition, estimate the incapacity due to each, and that due to all combined.

(1) 10%. (2) 5%. total 15%.

12. Did the disability arise on or off duty? (1) (2) On duty.

13. Was a Court of Inquiry held? (1) (2) not applicable.

14. If the disabling condition had its origin before enlistment, has it been aggravated on service?

(1) (2) Not applicable.

Yes..... No.....

(If the answer is in the affirmative, state in percentages, to what extent the soldier is incapacitated by that aggravation.)

15. Was the disability caused or aggravated by negligence, by vice or by misconduct, or by unreasonable refusal to accept treatment? (1) (2) Not applicable.

(If the answer is in the affirmative, state in percentages, to what extent the patient is incapacitated by that causation or aggravation. In answering this question, conduct sheets should be considered. If treatment has been refused, the circumstances surrounding the refusal should be described on page 4.)

16. What is the probable duration, in months, of the disability or of each of the disabling conditions, if there is more than one? (1) ~~12 mos.~~ 12 mos. (2) Permanent.

17. Treatment (Case reports, general or special, should be secured and attached where possible).

Cardiff. 27/7/17. -- 28/8-17.

Epsom. 28-8-17. -- 21-9-17.

18. Is further treatment in hospital, convalescent home, etc., likely to be of material benefit?

(1) (2) No.

19. Can the former trade or occupation be resumed? yes, in 12 mos.

20. Recommendations That he be placed in Category B.

*MB Seaton Capt.*  
 Medical Officer by whom the case is brought forward.

## STATEMENT OF THE SOLDIER.

(Sections 8, 9 and 10 are to be read to the soldier.)

I, the undersigned..... *A. SUTHERLAND*..... have heard the description of my disability read, and am satisfied (or not satisfied) with it. (If dissatisfied, statement should follow.) I complain in addition of

*A. Sutherland*  
 Signature of soldier examined.

### OPINION OF THE MEDICAL BOARD

21. Does the Board concur with the preceding report? If not, give differing opinions, with reasons, quoting the number of the answer criticized.

#11. We do not concur. Should read "1. 15%. 2. nil. Total 15%."

Otherwise we concur.

22. Is the soldier fit for

- (a) General service, (Category A) (Yes or No). **no**
- (b) Service abroad, not general service, ( " B) (Yes or No). **no**
- (c) Home service, (Canada only), ( " C) (Yes or No). **no**
- (d) Temporarily unfit, ( " D) (Yes or No). **no**
- (e) Unfit for service in Categories A, B and C, ( " E) (Yes or No). **yes**

23. It is certified that the soldier

- ~~(a) Does require treatment~~
- (b) Does not require treatment.
- (c) Should pass under his own control.
- ~~(d) Should not pass under his own control~~

(Strike out condition not applicable).

24. It is recommended that the soldier be discharged. (When not for discharge add special recommendation).

That he be placed into Category "E" and be discharged as physically unfit.

TO BE COMPLETED WHEN TREATMENT IS REFUSED

*W. T. McLean* Major President.  
*W. J. Plask* Capt } Members.  
*E. H. Robinson* M.D. }

STATION Ravina Barracks, Toronto.

DATE Mar. 5th. 1918.

APPROVED BY

DATE 7/3/18

APPROVED BY

DATE

*Ann Phinckel*  
 Assistant Director of Medical Services.

Director-General of Medical Services.

swell after walking no pain at night.

OBJECTIVE- Moderate degree varicose veins along inner surface both legs. Tortuous. no swelling of legs or ankles when examined. Heart. ~~marginal~~ normal lungs normal. Liver very slightly enlarged and tender on pressure. other systems normal.

Incapacity due to weakness and pain in left leg and to varicose veins.

Otherwise we consent.

(a) General service  
(b) Service in Canada only  
(c) Home service (Canada only)  
(d) Temporary unit  
(e) Unit for service in Categories A, B and C  
(Category A) (Yes or No) No  
(C) (Yes or No) No  
(D) (Yes or No) No  
(E) (Yes or No) Yes

TO BE COMPLETED WHEN TREATMENT IS REFUSED

I, the undersigned,.....understand the nature of the treatment which it is recommended that I should undergo and refuse to accept it.

Witness..... Signed.....

Should the refusal of the soldier to accept treatment appear to be unreasonable, or should he decline to sign this statement the Board of medical officers should so state.

INSTRUCTIONS

1. In using this Form the "Instructions issued for the guidance of Medical Officers serving on Medical Boards" will be carefully followed.
2. The Medical Officer in charge of the case is responsible for the proper completion of pages 1 and 2 of this Form. The President of the Board of Medical Officers is responsible for the proper completion of the space, of page 3, reserved for recording the Proceedings of a Board of Medical Officers.
3. In answering the questions, Medical Officers will carefully obtain and record the soldier's statements concerning his condition. They will distinguish observations made by themselves from hearsay. They will distinctly state the authority for statements not resulting from their personal observation; it must be made clear whether such statements are obtained from the soldier concerned, from witnesses, or from documents.
4. If a complete answer to any question requires more space than that reserved for it, the answer may be continued on the blank space on this page.
5. The nomenclature of diseases to be followed is that described in "List of Diseases" printed in the order in which they appear in the Annual Report on the Health of the Army, published in London, (1915), by Messrs. Harrison and Sons.



*519*  
CLINICAL CHART

Army Form B. 181

Corps 2<sup>nd</sup> D.S.C. Canad. A.S.C. M.T.

(To be attached to Case Sheet.)

Military Hospital Whitchurch

No. 58

Rank and Name Pvt. Luskland

Age 38

Service 27

\*Disease \_\_\_\_\_

Date of admission 27. 7. 12.

Date of discharge \_\_\_\_\_

Result \_\_\_\_\_

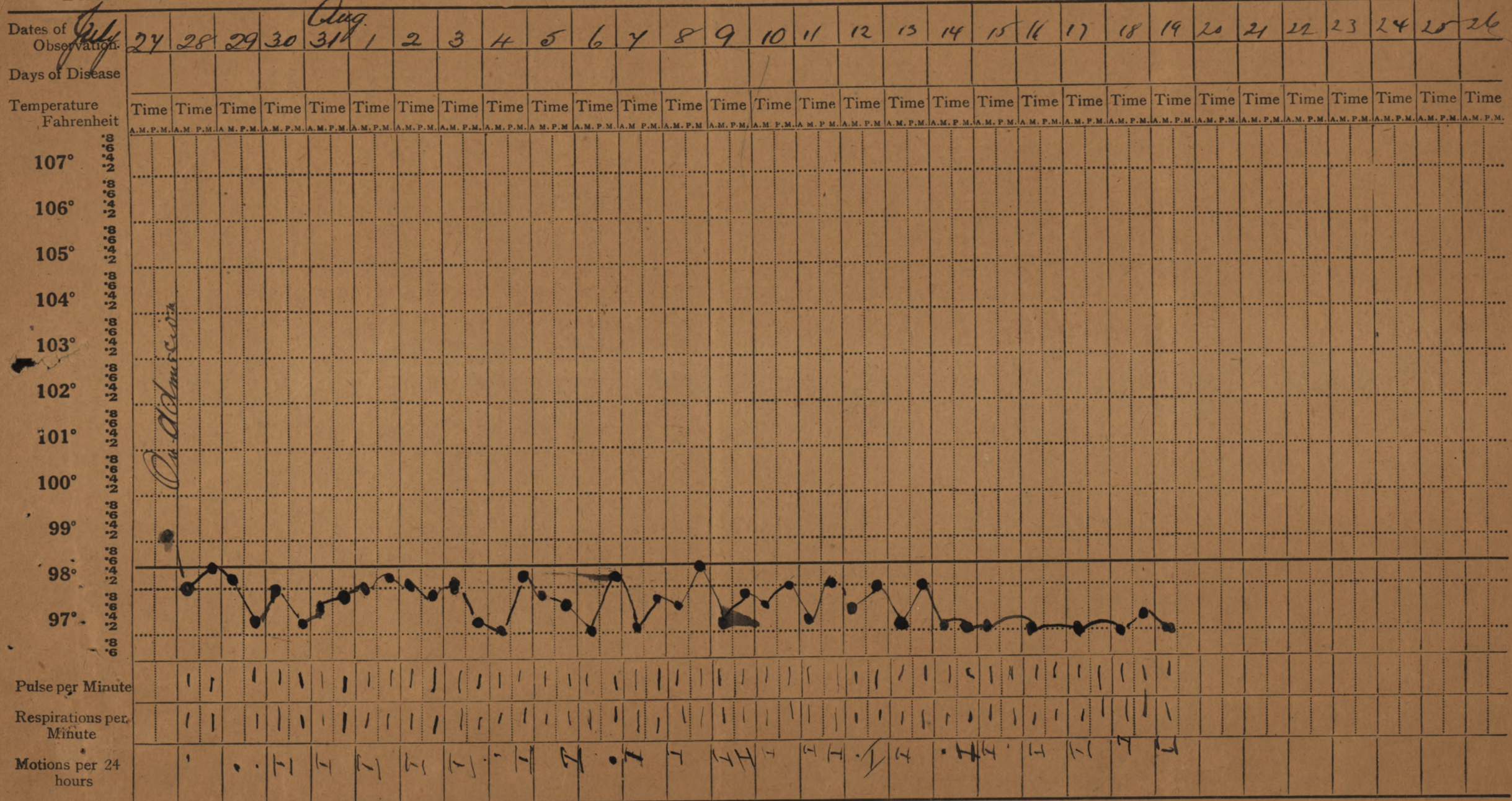

Signature \_\_\_\_\_

In charge of case.



Date of Enlistment

MILITIA AND DEFENCE

Date of Assignment

3 12-14

# Separation and Assigned Pay Branch

Apr 1915

OVERSEAS CONTINGENTS

### RATE OF SEPARATION ALLOWANCE

20	\$ 25.00		
	1-12-17		
	P.O. 3257		

### RATE OF ASSIGNMENT

15			
----	--	--	--

### PARTICULARS OF SEPARATION ALLOWANCE

No. 58  
 Rank Pte Promoted Reverted Discharge  
 Soldier's Name A Sutherland  
 Battalion 2nd Div Supply Col C.A.S.C.  
 Beneficiary Mrs M. Preston Sutherland  
 Relationship wife  
 Address

### PARTICULARS OF ASSIGNMENT

Name Mrs M. Sutherland  
 Address 45 Perth Ave Toronto Ont  
 Change of Address  
 1  
 2  
 3  
 4

Date	Cheque No.	Amount S/A	Amount A/P	Total
Dec 31		738	495	1233
Jan	A 64064	30	15	45
Feb	I 69573	25	15	40
		<u>793</u>	<u>525</u>	<u>1318</u>

REMARKS  
 A/c Closed 28/2/18  
 AP 4525 Ret'd per... Olympic  
 SA 793 Date 14/2/18 F.X. 22/2/18  
 Clerk...  
 Discharged 11<sup>3</sup>/<sub>16</sub> with H.Q. 619-S-22446 C.A.K. 23<sup>4</sup>/<sub>18</sub>

M. F. W. 128  
 400M-6-17-1772-39-1141  
 L. L. 22220-M & D. 7593.

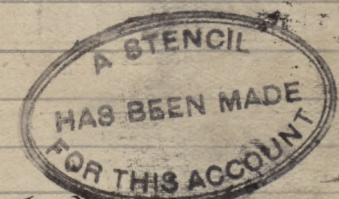

MRO 25 Rendered 22/2/18

Date of Enlistment

MILITIA AND DEFENCE

Date of Assignment

### Separation and Assigned Pay Branch

OVERSEAS CONTINGENTS

RATE OF SEPARATION ALLOWANCE

--	--	--	--

RATE OF ASSIGNMENT

--	--	--	--

PARTICULARS OF SEPARATION ALLOWANCE

No.	Rank	Promoted	Reverted	Discharge
Soldier's Name				
Battalion				
Beneficiary				
Relationship				
Address				

PARTICULARS OF ASSIGNMENT

Name
Address
Change of Address
1
2
3
4

Date	Cheque No.	Amount S/A	Amount A/P	Total	REMARKS

M. F. W. 128  
 400M-6-17-177-88-1141  
 L. L. 22320-M. & D. 7593.