

ATTESTATION PAPER.

No. 113 300 ✓

Folio.

CANADIAN OVER-SEAS EXPEDITIONARY FORCE.

QUESTIONS TO BE PUT BEFORE ATTESTATION.

(ANSWERS).

- 1. What is your name?..... *Martin Sutherland*
- 2. In what Town, Township or Parish, and in what Country were you born?..... *Burghead Inverness Scotland*
- 3. What is the name of your next-of-kin?..... *Mrs Sutherland*
- 4. What is the address of your next-of-kin?..... *12 Garden Inverness Scotland*
- What is the date of your birth?..... *July 30 1885*
- 6. What is your Trade or Calling?..... *Carpenter & Electrician*
- 7. Are you married?..... *No*
- 8. Are you willing to be vaccinated or re-vaccinated?..... *yes*
- 9. Do you now belong to the Active Militia?..... *yes*
- 10. Have you ever served in any Military Force?..... *yes 90th WR*  
If so, state particulars of former Service.
- 11. Do you understand the nature and terms of your engagement?..... *yes*
- 12. Are you willing to be attested to serve in the CANADIAN OVER-SEAS EXPEDITIONARY FORCE?..... *yes*

NO. 113 300  
4th BATTALION

*M Sutherland*.....(Signature of Man).

*W C M Drouell*.....(Signature of Witness).

DECLARATION TO BE MADE BY MAN ON ATTESTATION.

I, *Martin Sutherland*, do solemnly declare that the above answers made by me to the above questions are true, and that I am willing to fulfil the engagements by me now made, and I hereby engage and agree to serve in the Canadian Over-Seas Expeditionary Force, and to be attached to any arm of the service therein, for the term of one year, or during the war now existing between Great Britain and Germany should that war last longer than one year, and for six months after the termination of that war provided His Majesty should so long require my services, or until legally discharged.

*M Sutherland*.....(Signature of Recruit)

Date. *Sept 22* 1914. *W C M Drouell*.....(Signature of Witness)

OATH TO BE TAKEN BY MAN ON ATTESTATION.

I, *Martin Sutherland*, do make Oath, that I will be faithful and bear true Allegiance to His Majesty King George the Fifth, His Heirs and Successors, and that I will as my duty bound honestly and faithfully defend His Majesty, His Heirs and Successors, in Person, Crown and Dignity, against all enemies, and will observe and obey all orders of His Majesty, His Heirs and Successors, and of all the Generals and Officers set over me. So help me God.

*M Sutherland*.....(Signature of Recruit)

Date. *Sept 22* 1914. *W C M Drouell*.....(Signature of Witness)

CERTIFICATE OF MAGISTRATE.

The Recruit above-named was cautioned by me that if he made any false answer to any of the above questions he would be liable to be punished as provided in the Army Act.

The above questions were then read to the Recruit in my presence.

I have taken care that he understands each question, and that his answer to each question has been duly entered as replied to, and the said Recruit has made and signed the declaration and taken the oath before me, at *Walcarron* this *twenty second* day of *September* 1914.

*E. M. [Signature]*.....(Signature of Justice)

I certify that the above is a true copy of the Attestation of the above-named Recruit.

*E. M. [Signature]*.....(Approving Officer)

8th Batt:  
90th Reg

Description of M. Sutherland on Enlistment.

Apparent Age 29 years 2 months.  
(To be determined according to the instructions given in the Regulations for Army Medical Services.)

Distinctive marks, and marks indicating congenital peculiarities or previous disease.  
(Should the Medical Officer be of opinion that the recruit has served before, he will, unless the man acknowledges to any previous service, attach a slip to that effect, for the information of the Approving Officer.)

Height 5 ft. 11 ins.  
Chest measurement { Girth when fully expanded 36 ins.  
Range of expansion 2 1/2 ins.  
Complexion Dark  
Eyes Brown  
Hair Black

2 Vacc: Rarn

Religious denominations. { Church of England  
Presbyterian   
Wesleyan  
Baptist or Congregationalist  
Other Protestants (Denomination to be stated.)  
Roman Catholic  
Jewish

CERTIFICATE OF MEDICAL EXAMINATION.

I have examined the above-named Recruit and find that he does not present any of the causes of rejection specified in the Regulations for Army Medical Services.

He can see at the required distance with either eye; his heart and lungs are healthy; he has the free use of his joints and limbs, and he declares that he is not subject to fits of any description.

I consider him\* fit for the Canadian Over-Seas Expeditionary Force.

Date Sept 22 1914.

[Signature]

Place Salcartier

[Signature]  
Medical Officer.

\*Insert here "fit" or "unfit."

NOTE.—Should the Medical Officer consider the Recruit unfit, he will fill in the foregoing Certificate only in the case of those who have been attested, and will briefly state below the cause of unfitness:—

CERTIFICATE OF OFFICER COMMANDING UNIT.

Martin Sutherland having been finally approved and inspected by me this day, and his Name, Age, Date of Attestation, and every prescribed particular having been recorded, I certify that I am satisfied with the correctness of this Attestation.

[Signature] (Signature of Officer)

Date Sept 22 1914.

[Signature]

Proceedings of Court of Inquiry or on men reported Missing on Active Service.....

Attestation Papers.....

Declaration of change of name.....

Authority for special enlistments.....

Documents of re-enlisted men.....

Regimental Conduct Sheet.....

Compulsory Stoppages.....

Casualty Forms.....

Proceedings on discharge.....

Corps History Sheet.....

Date and No. of Deposit Receipt for Purchase Money and Amount.....

Parchment Certificate.....

Medical Report for Invalids.....

Medical History Sheet.....

Proceedings of Regt. Court Martial.....

Copies of Convictions by Civil Power.....

Company Conduct Sheet.....

Clothing Transfer Certificate.....

Inventory of Kit.....

Last Pay Certificate.....

DISCHARGE DOCUMENTS

R. O. No. ....

H. Q. No. ....

Name SUTHERLAND MARTIN

Regt. No. 300 Rank pte

Corps 8th Bn

Kin A 26.9.16

8

M

Handwritten mark: a circle with 'H' and a crosshair.

49963

30 - 12  
17 - 12  
9 - 12  
-----  
2



R 149  
2 Casocs  
1 Paycard

Rec. 8/20

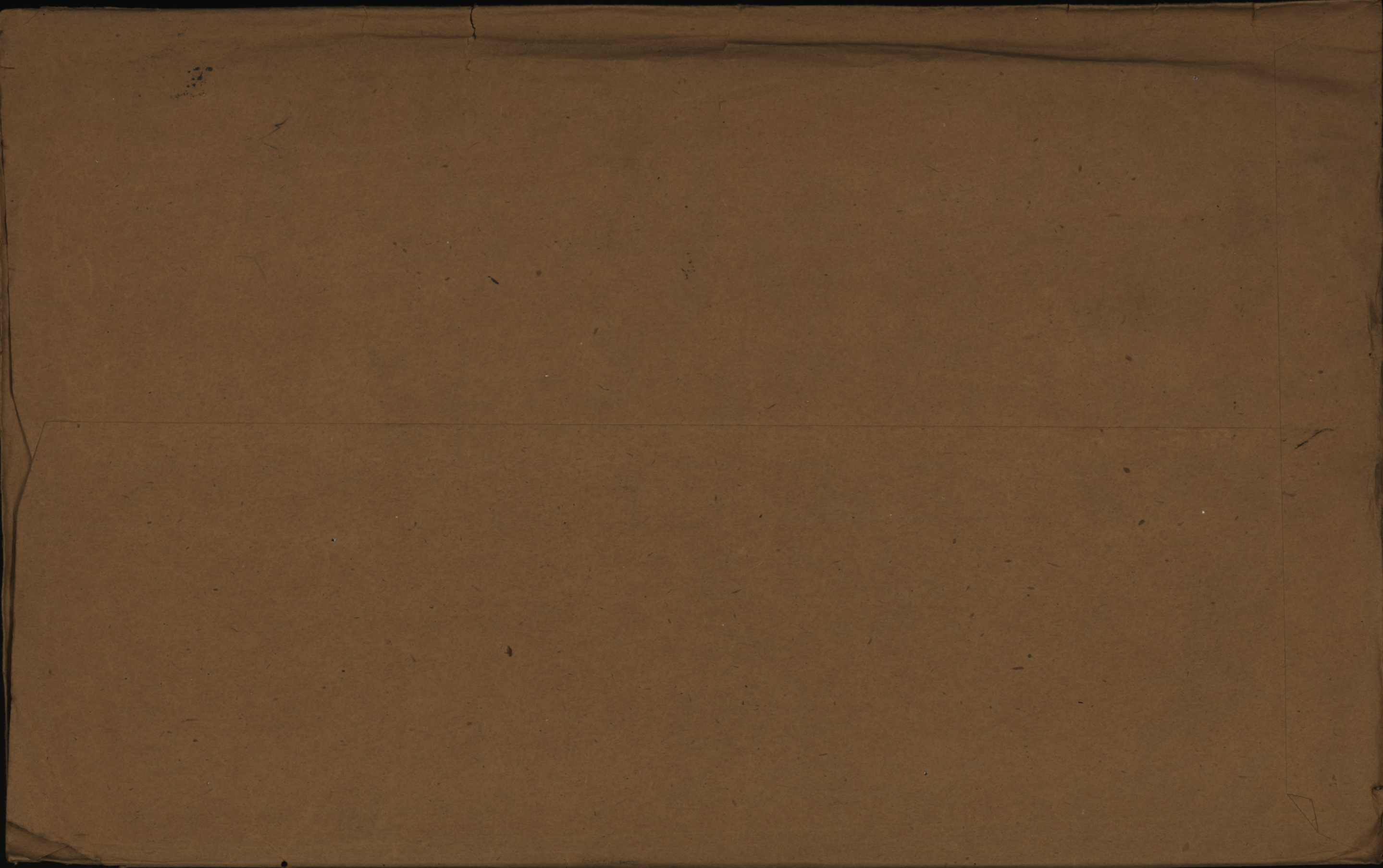

*W/S 7/10/14 1/2*

PLACE OF ATTESTATION

COUNTRY OF BIRTH

*Scotland, Buryhead, Walecarton, P.O.*

DATE

*July 30th. 1885.*

DATE

*Sept. 29 and 1914*

ADDRESS

*12 Starden St, Inverness, Scot.*

RELATIONSHIP TO SOLDIER

*not stated  
Sutherland, Mrs. J.*

NAMES IN FULL

NEXT OF KIN.

CHANGE OF ADDRESS

FORMER CORPS

*90th. (2 yrs.)*

UNIT

*87th. 3rd.*

REG. NO. 300

RANK

*Pte*

CHRISTIAN NAMES

*Martin*

SURNAME.

*Sutherland*

FOLL.

CARD NO.

*649-8-668.*

*Bm.*

*From Quebec per S.S. Franconia 4/10/14*

MARRIED

SINGLE *Yes*

WIDOWER

TRADE OR CALLING

*Carpenter & Electrician*

RELIGION

*Presbyterian*

DESCRIPTION.

APPARENT AGE

*29* YEARS

*2* MONTHS

HEIGHT

*5* FEET

*11* INCHES

CHEST MEASUREMENT

*36* INCHES

EXPANSION

*2 1/2* INCHES

COMPLEXION

*Dark*

EYES

*Brown*

HAIR

*Black*

DISTINGUISHING MARKS

*2 Vacc. right arm.*

MEDICAL EXAMINATION.

PLACE

*Valcartier, P. Q.*

DATE

*Sept. 8th. 1914.*

*Present address, Not stated*

No. 300

RANK Cpl

NAME Sutherland M.

T. O. S.

UNIT 90th Regt (Winnipeg Rifles)

M. D. / 0

PAID FROM	PAID TO	SIG. OR REC'T	PROMOTIONS, TRANSFERS, DISCHARGES, ETC.	
			PARTICULARS	AUTHORITY
1914 Aug. 12 <sup>th</sup> Aug. 22 <sup>nd</sup> Aug. 28 Sept. 22	1914 Aug. 21 <sup>st</sup> Aug. 27 <sup>th</sup> Sept. 21 Oct. 31	✓ ✓ ✓ ✓	on 8th Bn payroll. shown as pte.	Sept. + Oct. payroll.

**UNIT SAILED**  
OCT 3 1914

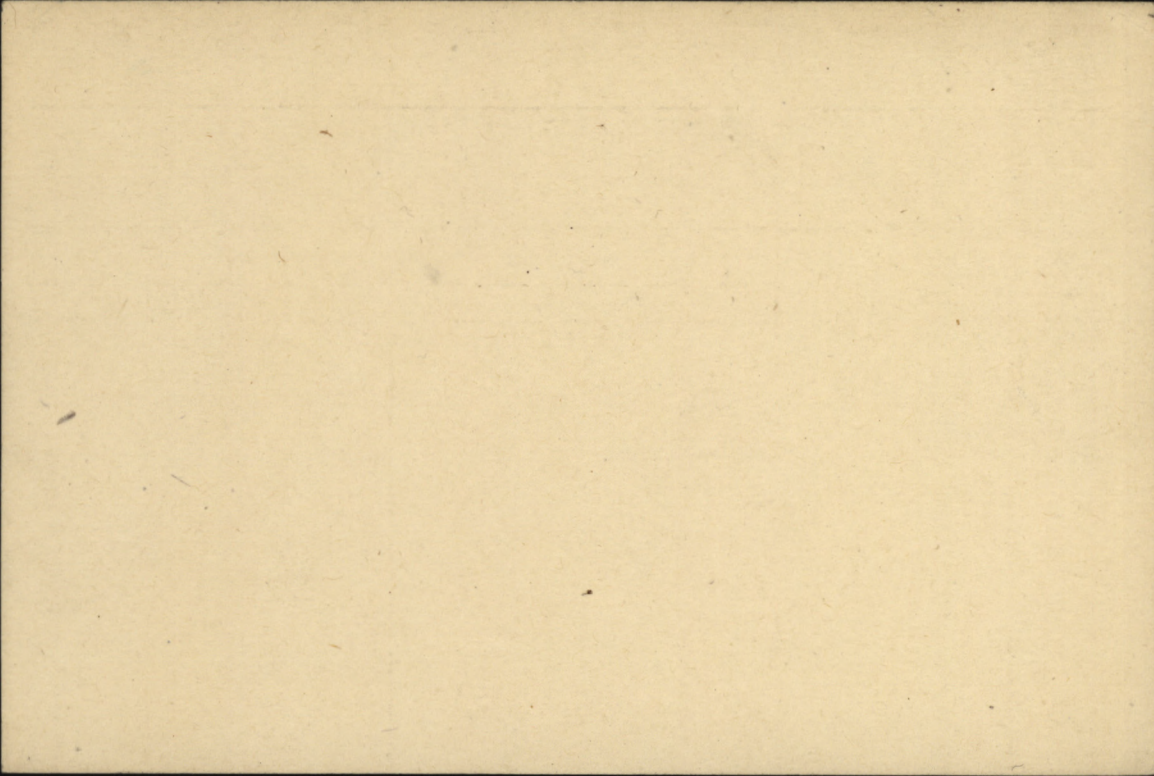



Sutherland, M. <sup>222in:</sup> Pte. ~~300~~, 8th Bn. 649-5-668

*not eligible for 14/15 Star. Pte. 8th B'n.*

Medals & Decorations mother

Jean Sutherland,  
49, Montpelier Park,  
Edinburgh

P. & S. "

AS above

Memorial X "

*See # 797619*

*Resp JUN 18 1920* *MB 12380*

Scroll Desp. **APR 7 - 1921** Reqn. No. 2.32807

Plaque Desp. **SEP 6 1921** Reqn. No. P.5111.

*(2)*

*8.*

M

94

1

NAME *Sutherland, Martin*

REGT L. No. 300

RANK AND CORPS

*Pte. - 8th Battalion*

CABLE

NO.

DATE

NATURE OF CASUALTY

NO. *3049*

FOLL.

*C. 440**28/4/15**Wounded.**C. 601**2-5-15.**Wounded.**12606**11-10-16**Missing Sept. 26th 1916. ✓**W.S.M.  
03702**27-10-16.**reported missing**05950.**6-12-16.**Prev. rept missing now reported  
missing believed killed Sept 26th 1916.**A.7.B.2090 C.**Prev. rept. missing believed**May Ind 1917**killed now for offic. purposes**Cancelled auth presigned to have died on or since**letter from O/S 26th, Sept, 1916.**Estates Branch O. M. 71 of C.**15-10-17*

LIST No.	HOSPITAL	DATE OF ADMISSION	REMARKS
✓ 43.	Rep. from Basl.		Wounded.
✓ 49	Fort Pitt Military Hosp: Chatham	25-4-15	Wounded.
✓ 116	Trans. to Can. Conv., Shorncliffe	9-7-15.	B. W. Pt. Arm
✓ 124.	Can. Conv: Monks Norton, Kent.		Fit for light duty (B.W. Pt. Arm.).
	Discharged.	2-8-15.	115 2 10
A. 482	Reported from Base	26-9-16	Missing.
1A 529	Pres. rep. Missing now rep. Missing		believed killed.
A 647.	<del>Pres. rep. Missing</del>		<del>believed killed now</del>
	<del>for office purposes presumed to have died on 26-9-16</del>		<del>Cancelled as per list A 922</del>
A 922	Pres. rept Mis.		believed killed. Now
	Killed in Action	26-9-16	

Number 300 Rank Pte. 9.1875

Surname SUTHERLAND FEB 2.8.1921

Christian Names Martin

Unit 8th Bn. Cav. Inf. Theatre of War. France

Dates of Service 1.7-1.10-14; 1.2-2-15; 2.6-9-16

Remarks

Latest Address Mrs. Jean Sutherland (mother)

49 Montpelier Park  
Edinburgh, Scot.

Roll No. B

Page 270

ga 24020 Sep.

100

100

~~Marin~~ MARTIN.

Name Sutherland, M. Rank Pte.

Reg. No 300.

Unit 8th. Battalion.

285-2101

Next of Kin Mrs. J. Sutherland, 49 Monpelier Pk, Edinburgh, Scotland.  
~~Mr. J. Sutherland, 49 Monpelier Pk, Edinburgh, Scotland.~~

Date	Movement	Place	Casualty	List No.	Notified N/K O.	W.O. List
9-7-15.	Fort Pitt Mil. Hosp. Chatham, trans. to Can. Conv. Hosp. Shorncliffe.	BW. Rt. Arm.	116	27/7/15		
2-8-15.	Dischd. from Can. Conv. Hosp. Monks Horton, Kent	Fit for Light Duty	124	4/8/15.		
26-9-16	Rep. fr. Base	Missing	A482.	10-10-16	02606	
26-9-16.	Now rep. Miss. believed Killed		A529	05950		
26-9-16.	For Off. Purps. presumed to have Died		A647	27/4/17		
26	<i>Entry on A. 647. Cancelled.</i>		A. 722.			
26-9-16.	<i>Now. Repts. - Killed in Action.</i>		A. 722.	M/5812.		
			307.	31-7.		

Date	Movement	Place	Casualty	List No.	Notified N/K O.	W.O. List



NAME

Sutherland Martin

REG'TL No.

300

RANK AND CORPS

Plt 8th Sn.

H. Q. FILE NO. 649.

FOLLOWS

No.

FOLLOWS

CABLE

NO.

DATE

NATURE OF CASUALTY

CABLE NO.	DATE	NATURE OF CASUALTY
M 5812	2-8-17	Pres. Rpt. missing believed killed
at 13. 20900	31-7	Now killed in action September 26th
Rouen	2-8-17	1916 ✓
Rec'd	6-9-17	

**LIST No.**

**HOSPITAL**

**DATE OF  
ADMISSION**

**REMARKS**



Surname **Sutherland** Christian Name or Names **M.** Reg. No. **300**  
 Rank **Pte.** Unit **8th Bn.** Co.  Troop  Batty   
 Hospital **Fort Pitt Mil.** Date of Admission **25.4.15**  
**Transferred Monks Horton** Hosp.   
**Shorncliffe Conval.** Hosp. **9.7.15**  
 Hosp.   
 Hosp.

Diagnosis **B.W.R.Arm.**

(1) Later Diagnosis (if changed)

(2)

(3)

Additional Diagnosis: if more than one state present

*Missing believed killed 26.9.16  
 Now killed in Action 26.9.16*

DISPOSITION **Light Duty 2.8.15** Date

		REMARKS
C.L. 4.5.15	49	
W.R. 19.6.15		
W.H.R. 25.6.15		Reported from Base
W.H.R. 2.7.15		Missing 26.9.16
W.H.R. 9.7.15		Pres. Rep missing believed
C.L. 28.4.15	43	killed now for official
C.L. 26.7.15	116	purposes presumed to
C.L. 11.10.16	A482	have bleed on or since
17.12.16	W/S 9(2)	26.9.16
28.4.17	2/647	Rev.
31.7.17	2/22	

A.M.D. 2 Dept.  
 Ch. of D.G.M.S. O.M.F.C. London

*RR*

EPITOME OF HOSPITAL TREATMENT.

Hospital

Adm

1.

2.

3.

4.

5.

6.

7.

**Casualty Form—Active Service.**

Regiment or Corps 8th Bn

Regimental No. 300 Rank PTE. Name Sutherland M.

Enlisted (a) 22.9.14 Terms of Service (a) duration Service reckons from (a) 22.9.14

Date of promotion } Date of appointment } Numerical position on }  
 to present rank } to lance rank } roll of N.C.Os. }

Extended \_\_\_\_\_ Re-engaged \_\_\_\_\_ Qualification (b) \_\_\_\_\_

Report		Record of promotions, reductions, transfers, casualties, etc., during active service, as reported on Army Form B. 213, Army Form A. 36, or in other official documents. The authority to be quoted in each case.	Place	Date	Remarks taken from Army Form B. 213, Army Form A. 36, or other official documents.
Date	From whom received				
<u>2/11/15</u>	<u>C.B.D.</u>	<u>Reinforcement for 8th Battn. arrived C.B.D. 2/11/15 and proceeded to unit on</u>		<u>6/11/15</u>	<u>101/C.C. 3/9/25.</u>
<u>13/11/15</u>	<u>8 Bn.</u>	<u>Garrison unit</u>	<u>Field.</u>	<u>9/11/15</u>	<u>B213.</u>
<u>1/1/16</u>	<u>2nd Fld. Co. C.E.</u>	<u>attached 2nd Fld. Co.</u>	<u>Can. Coy. D.</u>	<u>2/1/16</u>	<u>B213.</u>
<u>1-4-16</u>	<u>8th Bn.</u>	<u>Returned to duty from C.E.</u>	<u>unit</u>	<u>29-3-16</u>	<u>B213.</u>
<u>8-4-16</u>	<u>"</u>	<u>attached 2nd 3d Coy C.E.</u>	<u>Field</u>	<u>7-4-16</u>	<u>B213.</u>
<u>28-5-16</u>	<u>2nd Coy C.E.</u>	<u>Abd to duty with unit</u>	<u>8th Bn.</u>	<u>18-5-16</u>	<u>B213.</u>
<u>30/9/16</u>	<u>O.C. 8th Bn.</u>	<u>Reported Missing. believed killed in Action.</u>	<u>Field.</u>	<u>26/9/16</u>	<u>B213/371.</u> <u>Pr 11 of 59 d/ 2/11/16.</u> <u>9121</u> <u>RAF, Can Sect No. 888.</u> <u>d/ 18/11/16</u>
		<u>PTO</u>			<u>25</u> <u>9121</u> <u>888.</u> <u>d/ 18/11/16</u>

*[Signature]*  
 Lt Col., A. A. G.  
 Canadian Section, G. H. Q. 3rd Echelon, B. E. F.

(a) In the case of a man who has re-engaged for, or enlisted into Section D, Army Reserve, particulars of such re-engagement or enlistment will be entered.  
 (b) e.g., Signaller, Shoeing Smith, etc., etc., also special qualifications in technical Corps duties.

Report		Record of promotions, reductions, transfers, casualties, etc., during active service, as reported on Army Form B. 213, Army Form A. 36, or in other official documents. The authority to be quoted in each case.	Place	Date	Remarks taken from Army Form B. 213, Army Form A. 36, or other official documents.
Date	From whom received				
30-7-17	8 Bn	Prev. rep Missing Now <u>Killed in Action</u>	Field	26-9-16	RTD-99  <i>[Signature]</i> ..... LIEUT. FOR LT: COL: I/C RECORDS. C.O.M.F.

*[Signature]*

Casualty Form—Active Service.

8<sup>TH</sup> CANADIAN INFANTRY BATTN

Regiment or Corps 90<sup>TH</sup> RIFLES

Regimental No. 300 Rank Pt Name Sutherland D.

Enlisted (a) 22/9/14 Terms of Service (a) One year Service reckons from (a) 22/9/14

Date of promotion to present rank } Date of appointment to lance rank } Numerical position on roll of N.C.Os. }

Extended \_\_\_\_\_ Re-engaged \_\_\_\_\_ Qualification (b) \_\_\_\_\_

Report		Record of promotions, reductions, transfers, casualties, etc., during active service, as reported on Army Form B, 213, Army Form A. 36, or in other official documents. The authority to be quoted in each case.	Place	Date	Remarks taken from Army Form B. 213, Army Form A. 36, or other official documents.
Date	From whom received				
25-4-15	9CC Sth	SSW. A. arm & fractured Admitted & transferred.	no 1 Amb Sth	24-4-15	A. 36.
25-4-15	OC 8 Sth	do - Admitted	no 8 Sth	24-4-15	W3034.
25-4-15	OC 8 Sth	do - Transferred.	H. S. Andrew	24-4-15	W3034.
26-4-15	OC 8 Sth	do - Trans	H. S. Andrew	24-4-15	W3034.
28-4-15	OC NS. S. Andrew	do - Transfer	H. S. Andrew	25-4-15	W3034.

*[Signature]*  
CAPT.  
OFFICER IN CHARGE  
CANADIAN SIGNAL CORPS

(a) In the case of a man who has re-engaged for, or enlisted into Section D, Army Reserve, particulars of such re-engagement or enlistment will be entered.  
(b) e.g., Signaller, Shoening Smith, etc., etc., also special qualifications in technical Corps duties.

Report		Record of promotions, reductions, transfers, casualties, etc., during active service, as reported on Army Form B. 213, Army Form A. 36, or in other official documents. The authority to be quoted in each case.	Place	Date	Remarks taken from Army Form B. 213, Army Form A. 36, or other official documents.
Date	From whom received				

*[Faint handwritten signature]*

PROPERTY  
OF THE ARMY



MEDICAL CASE SHEET.\*

No. in Admission and Discharge Book. <i>2Krb</i> <i>2186</i> Year <i>1915</i>	Regimental No. <i>300</i>	Rank, <i>Pte</i>	Surname. <i>Sutherland</i>	Christian Name. <i>Martin</i>
	Unit. <i>8th Battalion</i>	Age. <i>30</i>	Service. <i>11/12</i>	
Station and Date. <i>M. B. C. H.</i> <i>July 9th.</i> <i>Moore Barracks</i> <i>No. Shorncliffe</i>	Disease <i>Broken arm</i> <hr/> <i>Broken arm</i> <i>arm broken April 22nd in France</i> <i>In Chatham road Hosp.</i> <i>Admitted July 9th 15.</i> <i>Transferred to Moulshott July 10th 15.</i>  <i>W. C. Cannon</i> <i>Capt Cannon</i>			

*Wound*  
~~*Wound*~~  
~~*Wound*~~

\*The first and last entries will be signed, and transfers from one Medical Officer to another, attested by their signatures.

Station  
and Date.

MEDICAL CASE RECORDS

*CW*

MILITIA AND DEFENCE  
ASSIGNED PAY  
OVERSEAS CONTINGENTS

243

To Whom *Mrs. J. Sutherland,*  
Address *12 Harrowder Rd.,*  
*Inverness,*  
*Scotland.*  
Rate *\$15.<sup>00</sup>/<sub>XX</sub> per mth.*

By Whom Assigned *Sutherland, M.*  
Regtl. No. *300*  
Rank *"Pte."*  
Corps *"B" Co. 5<sup>#</sup> Batta. 2<sup>#</sup> Bde.*

PAYMENTS

*Casualties* REMARKS

Month	Year	Cheque No.	Amt.
Aug.	1914		
Sept.		<del>5193</del>	<del>15</del>
Oct.			
Nov.			
Dec.			
Jan.	1915		
Feb.			
March			
Apl.			
May			
June			
July			
Aug.			
Sept.			
Oct.			
Nov.			
Dec.			
Jan.	1916		
Feb.			
March			

*Cancelled overseas duplicate sent to England for future payments.*

*Missing Sept 26/16, C 7<sup>#</sup> 21 12/16/16 Jaa*

Pensions Notified Date.. *6-8-17*  
Killed in Action }  
Died of Wounds } Date *26-9-16*  
Missing }  
C. I. *(U) 3-8-17* Clerk *W. J. Fleming*  
Date Noted.. *6-8-* 1917

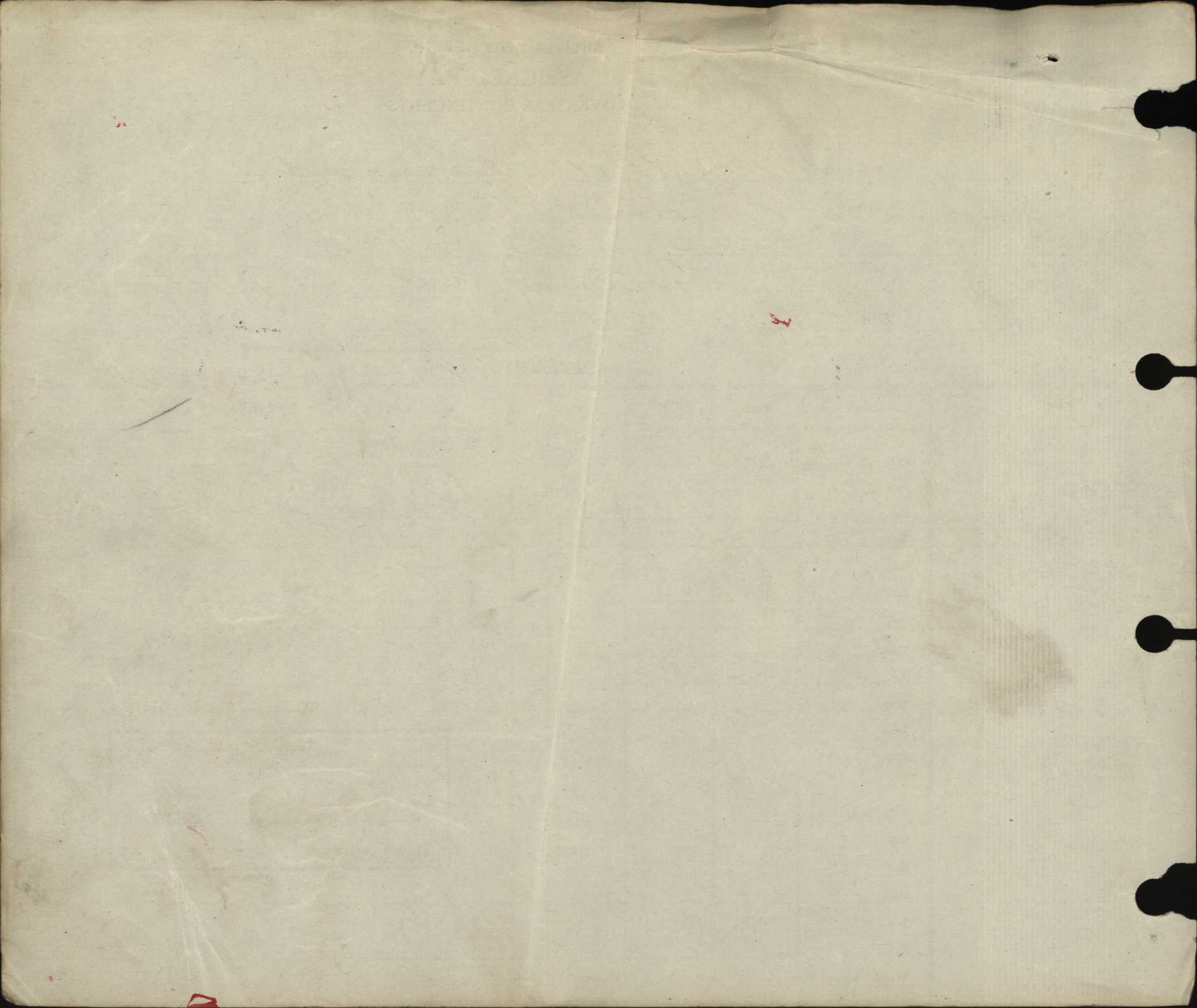

26104

MILITIA AND DEFENCE  
ASSIGNED PAY  
OVERSEAS CONTINGENTS

*Duplicate*

To Whom

Address

*Stop!*  
Mrs J Sutherland  
12 Harrowden Rd.  
Inverness  
Scotland

By Whom Assigned

Regtl. No.

Rank

Corps

*Sutherland, M.*  
*300*  
*Pte*  
*"B" Coy 8th Battalion 2nd Bde*

#  
Rate*15.00 per mth.*

## PAYMENTS

Month	Year	Cheque No.	Amt.	REMARKS
Aug.	1914			
Sept.				
Oct.		<i>E 193</i>	<i>15.00</i>	<i>✓</i>
Nov.		<i>8994</i>	<i>15.00</i>	<i>✓</i>
Dec.		<i>3472</i>	<i>15</i>	<i>✓</i>
Jan.	1915	<i>7726</i>	<i>15</i>	<i>✓</i>
Feb.		<i>11070</i>	<i>15</i>	<i>✓</i>
March		<i>14869</i>	<i>15</i>	<i>✓</i>
Apl.		<i>20445</i>	<i>15</i>	<i>✓</i>
		<i>6546</i>	<i>15</i>	<i>✓</i>
June		<i>12509</i>	<i>15</i>	<i>✓</i>
July		<i>22920</i>	<i>15</i>	<i>✓</i>
Aug.		<i>33342</i>	<i>15</i>	<i>✓</i>
Sept.		<i>46417</i>	<i>15</i>	<i>✓</i>
Oct.		<i>60773</i>	<i>15</i>	<i>✓</i>
Nov.		<i>✓ 78441</i>	<i>15</i>	<i>✓</i>
Dec.		<i>96772</i>	<i>15</i>	<i>✓</i>
Jan.	1916			
Feb.			<i>\$ 225</i>	Carried Forward
March				

RECEIVED

ASSIGNED PAY.

Sutherland M.

300  
OTE

By whom assigned

Regtl. No.

Month	Year	Cheque No.	Amt.	Pay Sheet	REMARKS.
Jan.	1916	119501	15 <sup>225</sup>		
Feb.		142646	15		
March		165408	15		
Apl.		21492	15		
May.		49112	15		
June		79476	15		
July		111477	15		
Aug.		148063	15		
Sept.		182759	15		
Oct.			240 -		
Nov.			6		Payment Stopped A.S.M Form.
Dec.					
Jan.	1917				
Feb.					
March					
Apl.					
May					
June					
July					
Aug.					
Sept.					
Oct.					
Nov.					
Dec.					

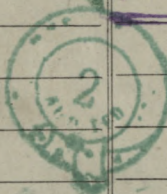

121,216 L

NAME SUTHERLAND, Marin.

*Missing B38*

Regimental No. 300.

Name and address of next-of-kin

Unit 8th Battalion. 2. Co

Mrs. J. Sutherland,

Date of enlistment 22 Sept. 1914.

12, Harden,

Place of birth Scotland.

Inverness, Scotland.

Married (yes or no) No.

Date and place discharged

Amount of pay assigned monthly \$ 15<sup>00</sup> 00

Reason for discharge

*Entered on N.E. Card Index*

To whom payable next-of-kin

Character on discharge

*Checked by*

*Missing Off/Pers Dead 26/9/16.*

*62<sup>a</sup>/647 d/28/4/19*

*E. J. Martin*



Date		PAY		Field Allowance		Other Credits	Total Credits	Voucher		Cash Payments	Assigned pay	Other Charges	Total Debits	Remarks, Casualties, etc.
From	To	No. of Days	Rate	Amount	No. of Days			Rate	Amount					
1914														
Lepry	Oct 31	40	1 40	40	10	44	44			25 15		40		
Nov	1 - 30	30	1 30	30	10	34	37			18 15		33		
Dec	1 - 31	31	1 00	31	10	310	38 10			22 25	15 -	37 25		
1915	Jan 1 - 31	31	1 00	31	10	310	85 34 95			10 25	15 -	35 25		
Feb	1 - 28	28	1 00	28	10	280	9 70 40 50			3		3		
Mar	1 - 31	31	1 00	31	10	310	37 50 71 60			9		9		
Apr	1 - 30	30	1 00	30	10	300	62 60 95 60			3		3		
May	1 - 31	31	1 00	31	10	310	92 60 126 70							
June	1 - 30	30	1 00	30	10	300	126 70 159 70				75	75	Ass pay Feb June	
July	1 - 31	31	1 00	31	10	310	84 70 118 80			56 25	15 -	71 25	7/1 to 32 <sup>d</sup> Batt 30/6/15	
							47 53							
							Adjustment of Exchange			146 75				
Aug	1 - 31	31	1 00	31	10	310	51 46 85 86			29 20		58 80	7/1 to 10 <sup>th</sup> Batt 31-8-11	
Sep	1 - 30	30	1 00	30	10	300	26 76 93 86	405 522		14 60	15 -	59 20		
Nov	1 - 30	30	1 00	30	10	300	34 66 67 66			14 60	15 -	31 39	Transf. to 8th Batt 30/11/14	
Dec	1 - 31	31	1 00	31	10	310	36 27 - 70 37			1 79	15 -	31 64		
1916	Jan 1 - 31	31	1 00	31	10	310	38 73 77 83			11 34	15 -	20 73	Transferred to	
Feb	1 - 29	29	1 00	29	10	290	54 60 84 50			2 62	15 -	17 62	New Ledger Sheet	
March	1 - 31	31	1 00	31	10	310	66 88 110 98			7 85	15 -	22 85	Checked	
BALANCE TRANSFERRED TO NEW LEDGER							55 70 78 13	61 66 1			268 48 270	538 46	78.13	Balance



*Carried forward to Large Ledger sheet*

*Ass pay Feb June 7/1 to 32<sup>d</sup> Batt 30/6/15*

*7/1 to 10<sup>th</sup> Batt 31-8-11*

*Transf. to 8th Batt 30/11/14*

*Transferred to New Ledger Sheet*

*Checked*









Rank and Name SUTHERLAND, Marin

(MARTIN)

45967

Regimental No. 300

Name and Address of Next-of-kin

Unit 8th Batt

Mrs J. Sutherland

Date of enlistment 22 Sept. 1914.

~~Harrowden Road,~~12, Harlow,  
49 Montpelier Park, Edinburgh.

Place of birth Scotland.

Inverness, Scotland.

Married (Yes or No) No.

Date and place of discharge

If in Permanent Force

Reason for discharge

Character on discharge

Promotions or appointments

N/E R.B. No. 4  
 File R.L. 25-5-2101  
 Category KA

16 C.C.

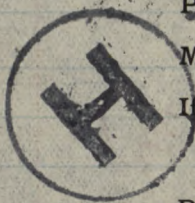

Report		Record of promotions, reductions, transfers, casualties, etc., during active service. The authority to be quoted in each case.	Place	Date	REMARKS Taken from Official Documents
Date	From whom received				
28.4.15	W.O.	Reported wounded from Base			Cas. Rep 43
4.5.15	do	Adm. York Pitt Mill Ho.	Chatham	25 <sup>th</sup> / <sub>15</sub>	Do 49
27/5/15	O.C. 37 <sup>th</sup>	Taken on strength 37 <sup>th</sup>	Shorncliffe	27/5/15	Part II order No 150
26.4.15.	W.O.	Trfd. fr. York Pitt M.H. Chatham to from Can. Con. Ho.	Shorncliffe.	9.7.15.	C.L. 116 - 8 <sup>th</sup> B <sup>n</sup>
4.7.15.	—	Dischg. fr. York Pitt M.H. Chatham for Can. Con. Ho.	Manly.	2.8.15.	C.L. 124 - 8 <sup>th</sup> B <sup>n</sup> . VADW 3016
3.9.15	Ob. 32 <sup>nd</sup>	Trans No 11 <sup>th</sup>	B. Shorncliffe	3.9.15	Part II 235
	Ob. 11.	Trans. to 8 <sup>th</sup> B <sup>n</sup>	Overseas	1/11.15	Steno from Rec of draft
20. 11. 15.	O.C. 8/2.	Taken on strength 8/2	Field.	2. 11. 15.	Part II 0.38.
1.10.16	8th Bn	Missing	Field.	26.9.16	1/11-482
25-11-16	—	Rept <sup>d</sup> Missing Bel <sup>d</sup> Killed in Action	—	26.9.16	St. 059. also 1/11-482. 1/11-12-16.

Report		Record of promotions, reductions, transfers, casualties, etc., during active service. The authority to be quoted in each case.	Place	Date	REMARKS Taken from Official Documents
Date	From whom received				
28.4.17	8 <sup>th</sup> bn	Previously rep'd missing blood killed from for official purposes presumed to have died on or since	Field	26.9.16	C.L. A. 647 (Cancelled by CL.A. 722 by 31 <sup>7</sup> / <sub>17</sub> )
31.7.17	"	Prev. rep. missing blood killed now killed in action	Field	26.9.16	CL.A. 722
30.7.17	"	Previously reported missing now killed in action	"	26.9.16	Pt. II No. 99

To be used for recruits enlisting direct into the Regular Army only.  
Army Form B. 178<sup>A</sup> to be used for Special Reserve recruits and  
Special Reservists enlisting into the Regular Army.

**MEDICAL HISTORY of**

Surname Sutherland Christian Name Martin.

TABLE I.—GENERAL TABLE.

Birthplace ... Parish Burghead County Morayshire Scotland.

Examined ... { on 8th. day of Sept. 191 4.  
at Valcartier.

Declared Age ... 29 years 2 days.

Trade or Occupation ... Carpenter.

Height ... 5 feet, 11 inches.

Weight ... 155 lbs.

Chest Measurement { Girth when fully Expanded. 32½ inches.  
Range of Expansion. 36 inches.

Physical Development ... 2½

Vaccination Marks { Arm ... Right 2 Left  
Number ... 2

When Vaccinated ... 1904

Vision ... { R.E.—V=  
L.E.—V=

(a) Marks indicating congenital peculiarities or previous disease ... { (a)

(b) Slight defects but not sufficient to cause rejection ... { (b)

Approved by (Signature) G. S. Mothersill  
(Rank) Major.

Medical Officer.

Enlisted ... { at Valcartier.  
on 21st. day of Sept. 191 4.

Joined on Enlistment	Corps.	Regtl. No.
	<u>8th. Batt.</u>	
Transferred to	<u>32nd. Batt.</u>	<u>300</u>

Became non-effective by ...

on \_\_\_\_\_ day of \_\_\_\_\_ 191 .

(Signature) \_\_\_\_\_

(Rank) \_\_\_\_\_

Table II.—Only for Admissions to Hospital or to the Sick Room

Name of Hospital	Admitted to Hospital			Discharged from Hospital			Disease	Number of days in Hospital	Remarks
	Day	Month	Year	Day	Month	Year			
<i>St. Bart. Hosp. Rochester</i>	<i>25</i>	<i>4</i>	<i>15</i>	<i>9</i>	<i>4</i>	<i>15</i>	<i>Compound Fracture Humerus. Leon.</i>	<i>75</i>	

Table II - Service Table  
k List in the case of Warrant Officers treated in quarters.

marks bearing on the cause, nature, or treatment of the case, likely to be of interest or of future use. In cases of syphilis, admissions and re-admissions to hospital will be shown. The subsequent progress, including particulars of treatment out of hospital, transfers, &c., will be given in the special syphilis case sheet.

Signature of Medical Officer

B E F

Shrapnel extracted humerus  
well united Elbow movement  
good

R. H. Beagle, M.B.  
House Surgeon





To be used for recruits enlisting direct into the Regular Army only.  
 Army Form B. 178<sup>A</sup> to be used for Special Reserve recruits and  
 Special Reservists enlisting into the Regular Army.

MEDICAL HISTORY of

Surname Sutherland Christian Name Martin

TABLE I.—GENERAL TABLE.

Birthplace ... Parish \_\_\_\_\_ County \_\_\_\_\_

Examined ... { on \_\_\_\_\_ day of \_\_\_\_\_ 191 .  
 at \_\_\_\_\_

Declared Age ... years \_\_\_\_\_ days.

Trade or Occupation ... \_\_\_\_\_

Height ... feet, \_\_\_\_\_ inches.

Weight ... lbs. \_\_\_\_\_

Chest Measurement { Girth when fully Expanded. \_\_\_\_\_ inches.  
 Range of Expansion \_\_\_\_\_ inches.

Physical Development ... \_\_\_\_\_

Vaccination Marks { Arm ... \_\_\_\_\_  
 Number \_\_\_\_\_

When Vaccinated ... \_\_\_\_\_

Vision ... { R.E.—V= \_\_\_\_\_  
 L.E.—V= \_\_\_\_\_

(a) Marks indicating congenital peculiarities or previous disease ... { (a) \_\_\_\_\_

(b) Slight defects but not sufficient to cause rejection ... { (b) \_\_\_\_\_

Approved by (Signature) \_\_\_\_\_  
 (Rank) \_\_\_\_\_ Medical Officer.

Enlisted ... { at \_\_\_\_\_  
 on \_\_\_\_\_ day of \_\_\_\_\_ 191 .

Joined on Enlistment ...	Corps. <u>8th Battalion</u>	Regtl. No. <u>300</u>
Transferred to ...	<u>32</u>	

Became non-effective by \_\_\_\_\_  
 on \_\_\_\_\_ day of \_\_\_\_\_ 191 .

(Signature) \_\_\_\_\_  
 (Rank) \_\_\_\_\_

Table II.—Only for Admissions to Hospital or to the Sick List in t

Name of Hospital	Admitted to Hospital			Discharged from Hospital			Disease	Number of Days in Hospital	Remarks bearing on use. In cases subsequent pr given in the s
	Day	Month	Year	Day	Month	Year			
M. B. C. Hosp.	9	July	15	10	July	15	Broken arm Right Humerus <sup>1 inch</sup> above elbow	1	Transferred on duty w/ eff
Can. Cond. Hosp MONKS HORTON, KENT.	10	7	15	1	8	15			no loss of or beyond m



