

c 40915 (40915) ~~40915~~

ATTESTATION PAPER.

No. C ~~40915~~

Folio ~~738~~

CANADIAN OVER-SEAS EXPEDITIONARY FORCE.

QUESTIONS TO BE PUT BEFORE ATTESTATION.

(ANSWERS).

1. What is your name?..... James Harold Suttie
 2. In what Town, Township or Parish, and in what Country were you born?..... Yarmouth, N.S.
 3. What is the name of your next-of-kin?..... Charles Suttie
 4. What is the address of your next-of-kin?..... Yarmouth, N.S.
 5. What is the date of your birth?..... Feb 24th, 1894
 6. What is your Trade or Calling?..... Plumber
 7. Are you married?..... No
 8. Are you willing to be vaccinated or re-vaccinated?..... Yes
 9. Do you now belong to the Active Militia?..... Yes
 10. Have you ever served in any Military Force?.. 6 yrs Artillery
If so, state particulars of former Service.
 11. Do you understand the nature and terms of your engagement?..... Yes
 12. Are you willing to be attested to serve in the CANADIAN OVER-SEAS EXPEDITIONARY FORCE?} Yes
- J Harold Suttie (Signature of Man).
 Ablevich (Signature of Witness).

DECLARATION TO BE MADE BY MAN ON ATTESTATION.

I, J Harold Suttie, do solemnly declare that the above answers made by me to the above questions are true, and that I am willing to fulfil the engagements by me now made, and hereby engage and agree to serve in the Canadian Over-Seas Expeditionary Force, and to be attached to any arm of the service therein, for the term of one year, or during the war now existing between Great Britain and Germany should that war last longer than one year, and for six months after the termination of that war provided His Majesty should so long require my services, or until legally discharged.

Date Sept 21st 1914. J Harold Suttie (Signature of Recruit)
Ablevich (Signature of Witness)

OATH TO BE TAKEN BY MAN ON ATTESTATION.

I, J Harold Suttie, do make Oath, that I will be faithful and bear true Allegiance to His Majesty King George the Fifth, His Heirs and Successors, and that I will as in duty bound honestly and faithfully defend His Majesty, His Heirs and Successors, in Person, Crown and Dignity, against all enemies, and will observe and obey all orders of His Majesty, His Heirs and Successors, and of all the Generals and Officers set over me. So help me God.

Date Sept 21st 1914. J Harold Suttie (Signature of Recruit)
Ablevich (Signature of Witness)

CERTIFICATE OF MAGISTRATE.

The Recruit above-named was cautioned by me that if he made any false answer to any of the above questions he would be liable to be punished as provided in the Army Act.

The above questions were then read to the Recruit in my presence.

I have taken care that he understands each question, and that his answer to each question has been duly entered as replied to, and the said Recruit has made and signed the declaration and taken the oath before me, at Valcartier this 21 day of Sept 1914.

Chas B Morrison (Signature of Justice)

I certify that the above is a true copy of the Attestation of the above named Recruit.

as a Dush (Approving Officer)

1st Bde
C.F.A.

Description of Harold Suttie on Enlistment.

Apparent Age 20 years 6 months.
(To be determined according to the instructions given in the Regulations for Army Medical Services.)

Distinctive marks, and marks indicating congenital peculiarities or previous disease.

(Should the Medical Officer be of opinion that the recruit has served before, he will, unless the man acknowledges to any previous service, attach a slip to that effect, for the information of the Approving Officer).

Height 5 ft. 6 ins.

Birth mark right foot near skin

Chest measurement { Girth when fully expanded 37 1/2 ins.
Range of expansion 4 1/2 ins.

Complexion Medium

Eyes Blue

Hair L. Brown

Religious denominations. { Church of England
Presbyterian
Wesleyan
Baptist or Congregationalist X
Other Protestants (Denomination to be stated.)
Roman Catholic
Jewish

CERTIFICATE OF MEDICAL EXAMINATION.

I have examined the above-named Recruit and find that he does not present any of the causes of rejection specified in the Regulations for Army Medical Services.

He can see at the required distance with either eye; his heart and lungs are healthy; he has the free use of his joints and limbs, and he declares that he is not subject to fits of any description.

I consider him* fit for the Canadian Over-Seas Expeditionary Force.

Date Sept 2nd 1914.

Place Valcartier

R. G. G. G.
Lieut A.M.C. Medical Officer.

*Insert here "fit" or "unfit."

NOTE.—Should the Medical Officer consider the Recruit unfit, he will fill in the foregoing Certificate only in the case of those who have been attested, and will briefly state below the cause of unfitness:—

CERTIFICATE OF OFFICER COMMANDING UNIT.

Harold Suttie having been finally approved and inspected by me this day, and his Name, Age, Date of Attestation, and every prescribed particular having been recorded, I certify that I am satisfied with the correctness of this Attestation.

E. B. Morrison (Signature of Officer)

Date Sept. 21st 1914.

Lt.-Col. Com'd'g.
1st Bde. C.F.A.

REGIMENTAL DOCUMENTS

NAME *Luttrell James Harold*

REGT. NO. *40915* UNIT

H. Q. FILE NO.

S

2

2

1 misc
1 copy of will
100 case sheets
1 cas card
1 hospital
1 122
1 eng card

CONTENTS

DATE RECEIVED

TO WHOM FORWARDED

DATE FORWARDED

M. F. W. 2505
REFERENCE

NON-EFFECTIVE BY

DEATH

Category

DISCHARGE

Category

DESERTION

S

H

Handwritten scribbles and lines

50173

Handwritten calculations:
21 - 14 = 7
16 - 14 = 2
3 - 15 = -12

3

mx
18-11-20



re
116

Number.. 40915... Rank... a/cpl. 97

Surname.. SUTTIE

Christian Names... James ~~Harold~~

Unit... C 49... Theatre of War... France

Dates of Service... 8-2-15

Remarks... mother

Latest Address... Mrs Charles Suttie

Box 19

Roll No. "B" Page 1374 Yarmouth North N. S.

9, 8315. Keep
939184 Dup

APR 1 - 1921

JUL 29 1921

Name **SUTTIE**
James Harold Rank **CPL.**

Reg. No. 40915

Unit 1st Brigade, C.F.A.

Next of Kin Canada

| Date | Movement | Place | Casualty | List No. | Notified N/K O. | W.O. List |
|------|-------------------|-------------------------|-----------------------------------|----------|-----------------|-----------|
| 1916 | | | | | | |
| 23-6 | Westminster Hosp. | Broad Sanctuary S.W. | GS. L. Hand & L. Thigh sev. | B72 | M8938 | |
| 12-7 | Can. Conv. Hosp. | Bromley. Kent. | do | B82. | | |
| 15-7 | Can. Conv. Hosp; | W.P. Epsom. | do | B84. | | |
| 4-12 | DISCHARGED. | | do | B155. | | |

W/4/12

649-S-3825. 40915 *Bdr.* Cpl. James Harold Suttie. *Haq*

CEF.,

3rd Bde. C. 7a.

Medals & Dec.

(Mother)

Mrs. Charles Suttie,

Box #19,

Yarmouth, North,

N.S.,

FEB 16 1921

scroll Desp.

Reqn No. *7-20262*

JAN 26 1922

Plaque Desp.

Reqn No. *10018*

Plaque & Scroll.

(Father)

Charles Suttie, Esq.

Address as above

(Serial no. 781301.)

Memorial Cross.

(Mother)

Mrs. Charles Suttie

Address as above.

Reg. 1 + 15 star lym. 1st Bde. C. 7a.

22762

*v.m.
B.W.M*

Pr

817

M 6.3286 NOV 25 1920

13
12
73

649-S-3825-

CARD NO.

SURNAME. *Suttie*

CHRISTIAN NAMES *James Harold*

FOLL.

REGL. NO. *40915*

RANK *Corpl.*

UNIT *1st. Fld. Art. Bde.*

FORMER CORPS *Artillery (6 yrs.)*

NEXT OF KIN.

CHANGE OF ADDRESS

NAMES IN FULL *Suttie, Charles.*

RELATIONSHIP TO SOLDIER *Not stated.*

ADDRESS *Yarmouth, N.S.*

COUNTRY OF BIRTH *Canada, Yarmouth, N.S.*

DATE *Feb. 24th 1894*

PLACE OF ATTESTATION *Valcartier, P.Q.*

DATE *Sept. 22nd 1914*

o/s. 7-10-14. 25-73-

MARRIED

SINGLE *Yes.*

WIDOWER

TRADE OR CALLING

Plumber

RELIGION

Baptist or Congregationalist

DESCRIPTION.

APPARENT AGE

20 YEARS

6.

MONTHS

HEIGHT

5 FEET

6.

INCHES

CHEST MEASUREMENT

37½ INCHES

EXPANSION

24½ INCHES

COMPLEXION

Medium

EYES

Blue

HAIR

Light Brown

DISTINGUISHING MARKS

Birthmark right leg near shin.

MEDICAL EXAMINATION.

PLACE

Valcartier, P.Q.

DATE

Sept. 2nd 1914.

Present address: not stated.

Name

SUTTIE

Rank

~~A/Bdr~~

Reg. No.

40915

Unit

3rd Bde C. G. A.

CHARLES SUTTIE

Next of Kin

Canada

YARMOUTH. N.S.

Date

Movement

Place

Casualty

List
No.Notified
N/K O.

W.O. List

11. 10. 18

Seriously Ill 7th Co. Staples Branch

Pneumonia

P. 145800

13. 10.

Form Ser. non Dargill

do S. A. High
Branch

Pneumonia

A 373

P. 145963

145962

13. 10

Died

of 7th Co. Staples
July 14 10 18

do

A 374

P. 14642

A 200 53

Ref. A 374 of 16-10-18 cause of Death
was Reported as Died of Typh.

A 407

A 17-10-18

Ref to

Person on C.R. A 374 * A 374 of 15¹⁰/₁₉ + 16¹⁰/₁₉Rank should read Bombd^r

and date of Death 14.10.18

A 397

K. J. - 17. 1744

SUTTIE

Name **SUTTIE** ^{James} **J** ^{arold} **H** Rank **H** / **Bdr.** ✓

Reg. No. **40915** ✓

Unit ^{4th} **6th. C.S.Bty.** ✓

Next of Kin **Canada**

up

| Date | Movement | Place | Casualty | List No. | Notified N/K O. | W.O. List |
|-------------|-------------------|-------------------|----------|----------|---------------------|-----------|
| <u>1917</u> | | | | | | |
| 29-11 | No. 34 F.A. | SW.R.Ear & R.Neck | | 2108 | M6/65 HA | 9218 |
| 30-11 | 22 Gen. A. Dennis | Comms | do | 2111 | HA | 16954 |
| 6-12 | Stramongate | Aux.Home H.Kendal | Aff. | | | |
| | Fusehill | W.H. Carlisle | do | 13123 | | 8700 |
| 28-12 | West Cliff | Can 2 & 274 Stone | do | 13121 | | 9254 |
| <u>1918</u> | | | | | | |
| 3-1 | Dis. | | do | 13134 | | SN2248 |

up

Suttie.

Surname

Christian Name or Names

Reg. No.

~~Suttie~~

J. S.

40910

Rank ~~1st Lt~~ Bdr. Unit

Co. Troop Batty.

Co. 4 Siege
Hospital 1st Regt C.S.A.

3 B. 6. S.D. Date of Admission

Transferred to Broad Sanctuary 23.6.16

Hosp. 12.7.16

Epsom Hosp. 15.7.16.

34. Field Amb. Hosp. 29.11.17.

22 Gen. Dannes Camiers Hosp. 30-11-17

Diagnosis

~~Stomach & Intestines~~
G.S. Dr. Left Hand & Left thigh

(1) Later Diagnosis (if changed)

(2)

(3)

S.W.R. Ear. R. Neck.

S. W. thigh & Broncho-pneumonia of

Additional Diagnosis: if more than one state present

Prev. Dang. ill

~~Died 13.10.18~~

changed to 14.10.18

DISPOSITION

Died of Wounds. 14-10-18 Date
Div. 4/216

REMARKS Div 3.1.18.

6/ 28.6.16 #B42.

17.7.16 B81.

21.7.16 B84.

13.12.16 B155-

5.12.17 A 108 (2)

8-12-17 A 111-2

4.12-12-17 B1230

3.1.18. B131.2

7.1.18 B134 @

15-10-18 A 373 Dang. ill

16.10.18 @ 374

12.11.18 A 397-4. Note Re A 374 date of death

23-11-18 A 401 (3) note now esc - 14.10.18
and Rank is Bdr. R.
change cause of death on A 374.

A.M.D. 2 Dept.
Beh. of D.G.M.S. O.M.F.C. London

EPITOME OF HOSPITAL TREATMENT.

1. Stramongate ^{Hospital} Amp Kendal Lane
off Fuschill Way. Cardiac

Adm.

6-7-17

2. Westcliffe Eye & Ear
y b. g. Staples

28-12-17

13-10-18

3.

4.

5.

6.

7.

MEDICAL CASE SHEET.*

| | | | | |
|--|---------------------------------------|-------------|---------------|-----------------------------|
| No. in Admission and Discharge Book. <i>6724</i> Year <i>1917</i> | Regimental No. | Rank. | Surname. | Christian Name. |
| | <i>40915</i> | <i>Bdr.</i> | <i>Suttie</i> | <i>Jack</i> |
| | Unit. | <i>Sgt</i> | Age. | Service. |
| | <i>Can Sge Art 4th Bty</i> | | <i>23</i> | <i>39 6</i> <i>12 57</i> |

Station and Date. *27/12/17.*

Disease. *G.S.W. Rt Ear.*

Wounded 29-11-17 - Small piece of shrapnel immediately below Rt Ear behind margin of ear. Exam^t - now shows nothing except slight scar. No obvious impairment of any kind - imp. act of Cerumen Rt Ear. Remov^d & Exam^d.

1-1-18 Discharged Cat A

J. R. R. R.

IMP From

Hosp Rep Aiii
2/1/18.

*The first and last entries will be signed, and transfers from one Medical Officer to another, attested by their signatures.

MEDICAL CASE SHEET.*

| No. in Admission and Discharge Book. | Regimental No. | Rank. | Surname. | Christian Name. |
|--------------------------------------|------------------|--------------------|-----------|-----------------|
| FCR 162 | 210918 | Boon ^{dr} | Sutton | James Harold |
| Year | Unit. | Age. | Service. | |
| 1917 | 889th Signal Coy | 22 | 2 1/2 yrs | |

| Station and Date. | Disease |
|-------------------|--------------------|
| 6 12 17 | Sprag Ear + neck R |

| |
|---|
| <div data-bbox="15 708 271 862" data-label="Text"> <p>AUXILIARY HOME HOSPITAL STRAND GATE</p> </div> <div data-bbox="271 708 1548 862" data-label="Text"> <p>Wd healed on admission Spraghead in for X ray Diet Full</p> </div> |
|---|

Dans Riddell

Station
and Date.

MEDICAL CASE SHEET.*

| | | | | |
|--|----------------|--------|----------|-----------------|
| No. in Admission and Discharge Book. 1078 Year 1916 | Regimental No. | Rank. | Surname. | Christian Name. |
| | 40915 | Che. | Luttie | J. N. |
| | Unit. | | Age. | Service. |
| | 63rd | A Coy. | 22. | 1 1/2 |

| | |
|---|--|
| Station and Date. Bromley 11/7/16 | Disease SDW L. hand & thigh Wound on Jan 25th at Uper by shell in left hand & thigh sent to No 3 CGH. Bullets where FBS were removed. sent to Westminster H. Present condition Wound healed. Cannot flex finger yet. Sensation good. Hip alright. Doing ^{2 p.m.} nothing for massage. J. Heaney |
|---|--|

*The first and last entries will be signed, and transfers from one Medical Officer to another, attested by their signatures.

MEDICAL CASE SHEET

Station
and Date.

[Handwritten scribbles]

[Handwritten scribbles]

[Handwritten scribbles]

[Handwritten scribbles]

[Handwritten scribbles]

[Handwritten scribbles]

[Handwritten scribbles]

[Handwritten scribbles]

[Handwritten scribbles]

[Handwritten scribbles]

[Handwritten scribbles]

[Handwritten scribbles]

[Handwritten scribbles]

[Handwritten scribbles]

[Handwritten scribbles]

[Handwritten scribbles]

[Handwritten scribbles]

Suttie James Harold *35/10/92*

CERTIFIED CORRECT.
Canadian Form B. 103.
Army Form Office,
Westminster House,
7, Millbank, S.W. 7.

Casualty Form—Active Service.

Regiment or Corps *Ammunition Column, 1st Arh. Bde.*

Regimental No. *40915* Rank *1st Lt* Name *Suttie James Harold*

Enlisted (a) *21st Sep 14* Terms of Service (a) *War Service* Service reckons from (a) *21st Sep 14*

Date of promotion to present rank } Date of appointment to lance rank } Numerical position on roll of N.C.Os. }

Extended _____ Re-engaged _____ Qualification (b) *Plummer*

| Report | | Record of promotions, reductions, transfers, casualties, etc., during active service, as reported on Army Form B. 213, Army Form A. 36, or in other official documents. The authority to be quoted in each case. | Place | Date | Remarks taken from Army Form B. 213, Army Form A. 36, or other official documents. |
|----------------|---------------------|--|------------------------------|----------------|--|
| Date | From whom received | | | | |
| <i>2.3.15</i> | <i>9/1.1.15</i> | <i>Embarked</i> | <i>Avonmouth</i> | <i>8-2-15</i> | |
| <i>12.3.16</i> | <i>O.C. Unit</i> | <i>Promoted Priv Corporal</i> | <i>Field</i> | <i>12.3.16</i> | <i>B.213. P.II.O. 21/8/16.</i> |
| <i>7.5.16</i> | <i>O.C. Unit</i> | <i>Granted 30 day leave of absence</i> | | <i>14.5.16</i> | <i>G.F.B. 213</i> |
| <i>26-5-16</i> | <i>do</i> | <i>Rejoined from leave</i> | <i>do</i> | <i>13-5-16</i> | <i>B.213 Pt.II.O. 22</i> |
| <i>18-5-16</i> | <i>O.C. Unit</i> | <i>Attached to 1st Can. D.A.C. and carried supernumerary to Estab. of 1st Bde.C.F.A. on re-organization.</i> | <i>do</i> | <i>22-5-16</i> | <i>Bart II Orders 22.</i> |
| <i>23-6-16</i> | <i>3 Can. Gen.</i> | <i>I.W. h. hand. face sll</i> | <i>To England</i> | <i>23-6-16</i> | <i>W.3034</i> |
| <i>22-6-16</i> | <i>H/S Newhaven</i> | <i>Invalided and trans. to CCAC, Folkestone (Wounded)</i> | <i>H/S Newhaven</i> | <i>23-6-16</i> | <i>W.3083 P.II.O. 7-7-16</i> |
| | <i>do</i> | <i>do</i> | <i>S.A.L. Grace D'cliffe</i> | | |

R. Bentley Capt.
OFFICER in RECORDS
CANADIAN SECTION G.H.Q.
3RD ECHELON

(a) In the case of a man who has re-engaged for, or enlisted into Section D, Army Reserve, particulars of such re-engagement or enlistment will be entered.
(b) e.g., Signaller, Shoering Smith, etc., etc., also special qualifications in technical Corps duties.

| Report | | Record of promotions, reductions, transfers, casualties, etc., during active service, as reported on Army Form B. 213, Army Form A. 36, or in other official documents. The authority to be quoted in each case. | Place | Date | Remarks taken from Army Form B. 213, Army Form A. 36, or other official documents. |
|---------------------|--|--|----------------|---------------------|---|
| Date | From whom received | | | | |
| | ccac | | | | |
| 4.7.16 | ccac | Taken on strength C.C.A.C. Pt. II D.O. No. 255 | | 23/6/16 | |
| 12.12.16 | ATTACHED | TRANSFERRED FROM C.C.A.C. TO | Reg. Bde. 6 FA | 5/2/16 | PART II D.O. No. 538 |
| 1-12-16 | Ob Res Bde CFA | Taken on strength Res Bde 6 FA | Shorncliffe | 6-12-16 | RBO PHTI - 315 |
| | Ob Res Bde 6 FA | Lo rd Sal Grace | Scliffe | | |
| 5.7.17 | OC 2nd Bde. CRA. | DOX 10 th Siege Battery | S'CLIFFE | 28 JUN 1917 | BO. Pt II # 7. 14 Musselburgh 2nd Reserve Brigade, C.F.A. 2nd Bde 6 RA. Pt II 3/20/17 |
| 1/7/17 | Ob. 2nd Bde. 6 FA. 10 th S Bty. | 10 th S. B. | Shorncliffe | 28/6/17 | |
| 23-6-17 | Ob Res Bde CFA. | 2nd Res Bde CFA on absorption | D'cliffe | 22-6-17 | RBO Pt II # 174 |
| 28 ⁷ /17 | 10 th C.S.B. | Pt II Batty Order No 3 Par 5 1.7.17 Cancelled | Hosham | 28 ⁷ /17 | 10 th C.S.B. Pt II 30 |
| 27.17 | 10 th Bde B. | Revert per: Grade Summary | D'cliffe | 28-6-17 | 10 th Bde B Pt 2 # 34 |
| 27.17 | 10 th Bde B | app: 2/3 | D'cliffe | 28.6.17 | Aut. CRA No 2458 10 th Bde B Pt: 2 # 4 Cancelled |
| 22-6-17. | Ob 2nd Bde CRA. | 10 th S from Res Bde CFA | Scliffe | 22.6.17. | BO. Pt II 1 |

Sheet 2

Casualty Form - Active Service.

Regiment or Corps *1st Bde Ammunition Column, C.I.S.*

Regimental No. *40915* Rank *Gun* Name *Suttie James Harold*

Enlisted (a) *24.9.14* Terms of Service (a) *Def. War 6 mo* Service reckons from (a) *21.9.14*

Date of promotion to present rank } Date of appointment to lance rank } Numerical position on roll of N.C.Os. }

Extended _____ Re-engaged _____ Qualification (b) *Plummer*

| Report | | Record of promotions, reductions, transfers, casualties, etc., during active service, as reported on Army Form B. 213, Army Form A. 36, or in other official documents. The authority to be quoted in each case. | Place | Date | Remarks taken from Army Form B. 213, Army Form A. 36, or other official documents. |
|-----------------|----------------------------------|--|-----------------|---------------------------|--|
| Date | From whom received | | | | |
| <i>16/10/17</i> | <i>ab. 10th S.Bty</i> | <i>apptd of Bde.</i> | <i>Coelfpd.</i> | <i>18/10/17</i> | <i>130 pt. II P2.</i> |
| <i>17.10.17</i> | <i>ab. 10th CSB.</i> | <i>Proceeded overseas to 4th CSB.</i> | <i>Coelfpd.</i> | <i>17.10.17</i> | <i>130 pt. II P3</i> <i>P.H. Brown</i> CAPT. & ADJUTANT, 2ND BRIGADE, CANADIAN RESERVE ARTILLERY. |
| <i>18/10/17</i> | <i>ally.</i> | <i>I.Q.S. 4th Can. S. Bty. in arr. in as inf. and att to, 238th S.Bty. R.G.A.</i> | <i>France</i> | <i>18¹⁰/17</i> | <i>Authy Adg. Com. Sec. 31ch. G.A.G. Ref. File. S-290-233. P.H.O. 72.</i> |
| <i>18/10/17</i> | <i>calq.</i> | <i>act. Rewitz to pay Gr. of Gun in an. as Rinf.</i> | | <i>18/10/17</i> | <i>Pl. 2.0. 75 acc. 1701 5/6</i> |
| <i>24/11/17</i> | <i>4 8th Bty</i> | <i>Came to the Cen. to 238 S.Bty.</i> | | <i>18/11/17</i> | <i>B.213. Pl. 2.0. 76.</i> |
| <i>24/11/17</i> | <i>4 2nd Bty</i> | <i>Arrived</i> | <i>Unit 2nd</i> | <i>14/11/17</i> | <i>B.213.</i> |

(a) In the case of a man who has re-engaged for, or enlisted into Section D, Army Reserve, particulars of such re-engagement or enlistment will be entered.
(b) e.g., Signaller, Shoing Smith, etc., etc., also special qualifications in technical Corps duties.

[P.T.O.]

| Report | | Record of promotions, reductions, transfers, casualties, etc., during active service, as reported on Army Form B. 213, Army Form A. 36, or in other official documents. The authority to be quoted in each case. | Place | Date | Remarks taken from Army Form B. 213, Army Form A. 36, or other official documents. |
|----------|---------------------------|--|--------|--|--|
| Date | From whom received | | | | |
| 5/12/17 | 22 Gen | Wounded (S.W. R. Car & Truck) + Posted to Cdn Army Ryhl Depot Witley H.S. Pieter DeConinck | | 5/12/17 | W3083/4492 Pt II 78 of 12/17 |
| 26.12.17 | Reg' Report | 2.09 from 4 th S.B. Batt ✓ | Witley | 6.12.17 | Pt II O 292 C.S.H. |
| 20-1-18. | CARD | C.O. Res Bty C.G.A. ✓ | Witley | 3-1-18 | Pt. II D.O. 20 |
| 21-1-18 | OR. R.B.S.G.A. | T.O.S. on posting from S.A.R.W. ✓ | Witley | 3.1.18 | Pt. II 21 |
| 22.2.18 | O.S. Res Bty C.G.A. | D.O.S. to 10 th Gen Serge Battery ✓ | Witley | 22 ² / ₁₈ 21. | P.O. Pt II 53 |

Max B. Chapinell
 OFFICER i/c RECORDS
 CANADIAN SECTION G.H.Q.
 3RD ECHELON

C. H. Kilpin Lieut.
 for Colonel i/c Records, Comd.

J. Bagnall CAPT. & ADJT.
 For C.C. CAN. ART. REGIMENTAL DEPOT.

Carroll
 COMMANDING RESERVE BATTERY
 CANADIAN RESERVE ARTILLERY

Army Form B. 103.

Regimental Number 40915

Casualty Form - Active Service.

Rank Private ~~40915~~ Surname Suttie Christian Name James Harold
 Regiment or Corps 1st Bde. Ammunition Column, OGA
 Religion Episcopalian Age on Enlistment 17 years 11 months
 Enlisted (a) 21.9.14 Terms of Service (b) War Service Service reckons from (a) 21.9.14
 Date of promotion to present rank None Date of appointment to lance rank None
 Extended None Re-engaged None Qualification (b) Plummer
 or Corps Trade and Rate Plummer
 Occupation None Signature of Officer Chas. B. Campbell

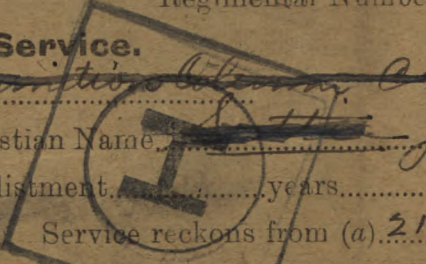

CERTIFIED COPY
 5 MAR 1918
 CAN. RECORDS, LONDON.

| Report | | Record of promotions, reductions, transfers, casualties, &c., during active service, as reported on Army Form B.213, Army Form A.36, or in other official documents. The authority to be quoted in each case. | Place of Casualty | Date of Casualty | Remarks Taken from Army Form B.213, Army Form A.36, or other official documents |
|----------|------------------------------|---|-------------------|---------------------------------|--|
| Date | From whom received | | | | |
| 23.3.18 | O.C. 10 th C.S.B. | Embarked. / Disembarked... G.O.S. from R.C. C.S.B. / | Oxford. | 22 ² / ₁₈ | Bo. Pt. II No. 55 |
| 1.4.18 | O.C. 10 th C.S.B. | Embkd. for France DO NOT FOR | | 20 ² / ₁₈ | Bo. Pt. II No. 65 |
| 14.3.18 | O.C. 10 th C.S.B. | appd rank of R.C.S.B. without pay. | Oxford | 20 ² / ₁₈ | Bo. Pt. II No. 65 |
| 16.4.18 | W.O. | Arrived in France | Amoy | 15 ³ / ₁₈ | Bo. Pt. II No. 65 |
| 21-12-17 | W.O. | Absorbed into 3 Bde. OGA. | Field | 3-4-18 | Pt. II O. 65 |
| 14.7.18 | Plan general | Deed of Uldo | Plan for | 14 ⁷ / ₁₈ | Bo. Pt. II No. 53 |

for Lt.-Col., A. A. G.
 and Echelon, R.E.F.

(a) In the case of a man who has re-engaged for, or enlisted into Section D, Army Reserve, particulars of such re-engagement or enlistment will be entered.
 (b) Signaller, Shoeing-Smith, &c. (6228) W. 13863/M1477 2,400,000/1914 Macmillan, 13, rue de Valenciennes, Paris, France.

FORM OF WILL.

114095

I, James Harold Outlic (Name in full)
Regimental Number 40915 serving in Canadian Field Artillery
of the Canadian Expeditionary Force, do hereby revoke all former Wills
by me made and declare his to be my last Will.

I bequeath all my real estate unto

my Mother
Mrs. Chas. Outlic,
Yarmouth Nova Scotia
Name & Address
of person or
persons to whom
it is to go.
absolutely, and my personal estate I bequeath to

my Mother
Mrs. Chas. Outlic
Yarmouth Nova Scotia
Name & Address
of person or
persons to receive
personal estate*
(see note).

ESTATES BRANCH

JAN 28 1919

MILITIA DEPT.

In Witness whereof I have hereunto set my hand
this 20 day of April A.D. 1917
J. H. Outlic Signature.

* N.B.—Personal estate includes pay, effects, money in bank, insurance policy, in fact everything except real estate.

Signed and acknowledged by the Testator as and for his last Will in the presence of us both present at the same time, who in his presence, at his request, and in the presence of each other have hereunto subscribed our names as Witnesses.

Name of Witness Alv. ...
Address of Witness Reserve Brigade C.F.A.
Occupation of Witness Pay clerk
Name of Witness J. B. Templeton
Address of Witness Res Bde C.F.A.
Occupation of Witness Pay Clerk

CANADIAN.
8 JAN 1919

FORM OF WILL

Faint, illegible text, likely bleed-through from the reverse side of the page. The text appears to be a legal form with various fields and headings, but the characters are too light to transcribe accurately.

2nd Sheet

appdr. 384A
40915

Rank _____ Name *Suttie James Harold* Regl No. _____
 Unit *1st Bde* If in perm. Corps, }
 What Unit? } Married or Single *Single*
 Place and Date of Enlistment *Sept. 21st 1914* Place of Birth *N.S.*
 Name and Address, Next-of-Kin *Chas Suttie, Yarmouth N.S.*
 Relationship _____

Assigned Pay Monthly \$ _____ Payable to _____
 Separation Allowance \$ _____ Payable to *Beneficiary* Relationship _____
 Date *Nov. 1918* Relationship _____

N/E. R.B. No. *6357.*
 File No. *25-5-5661.*
 Category *Discharge*

Discharge, Date and Place _____ Reason _____ Character *Perm Grade End*

| Report. | | Record of promotions, reductions, transfers, casualties, etc., during active service. The authority to be quoted in each case. | Place. | Date | REMARKS Taken from Official Documents. |
|--------------------|---------------------------------|--|--------------------|--------------------|---|
| Date. | From whom received. | | | | |
| | | <i>1st page of Records filed in Envelope</i> | | | |
| <i>22. 2. 18</i> | <i>Res Batt Co. SOS.</i> | <i>to 10th Signal Batty</i> | <i>Enr. Witley</i> | <i>21. 2. 18</i> | <i>P. 53 40. S. Batt. 53 d/23/18</i> |
| <i>14. 3. 18</i> | <i>10th S. Batt.</i> | <i>Proceeded Overseas</i> | <i>Coxford</i> | <i>14. 3. 18</i> | <i>64</i> |
| <i>20. 2. 18</i> | <i>appdr appdr</i> | <i>without pay</i> | | <i>20. 2. 18</i> | <i>64</i> |
| <i>30. 4. 18</i> | | <i>now known as 3 Bde Co. A.</i> | <i>Field</i> | <i>3. 4. 18</i> | <i>65 + 3 Bde Co. A d/30/18</i> |
| <i>15. 10. 18</i> | <i>3 Bde Co. A</i> | <i>wounded (very severely ill)</i> | | <i>13. 10. 18</i> | <i>cla. 373</i> |
| <i>16. 10. 18</i> | | <i>Died of Wounds</i> | <i>Bar.</i> | <i>14. 10. 18</i> | <i>374 (Amended Co. A 407 D 23. 11. 1918. D Co. A. 397. D. 12. 18.)</i> |
| <i>17. 10. 18.</i> | | <i>Died of Wounds.</i> | <i>Bar.</i> | <i>14. 10. 18.</i> | <i>Pf = cl. 53.</i> |
| <i>27. 10. 18.</i> | <i>3 Bde Co. A.</i> | <i>Promoted Bombardier</i> | | <i>29. 9. 18</i> | <i>Pf = cl. 58.</i> |

A.F.B. 103 CHECKED
22 MAR 1918

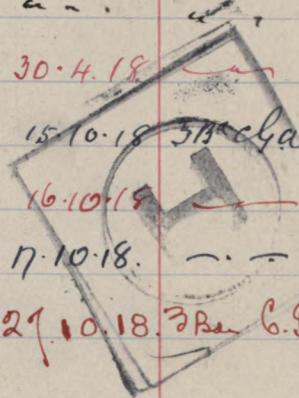

NAME SUTTIE. James Harold. *Harold*

Regimental No. 40915

Name and address of next-of-kin

Unit 1st. Brigade.

Chas Suttie.

Date of enlistment September. 21st. 1914. ?

Yarmouth. N.S. Canada.

Place of "birth. N.S. Canada.

Married (yes or no) No.

Date and place discharged

Amount of pay assigned monthly \$ nil

Reason for discharge

To whom payable

Character on discharge

| Date | | PAY | | | Field Allowance | | | Other Credits | Total Credits | Voucher | | Cash Payments | Assigned pay | Other Charges | Total Debits | Remarks, Casualties, etc. |
|-----------------------------------|------------|-------------|-----------------|--------|-----------------|------|--------|---------------|---------------|---------|--------|---------------|--------------|---------------|---|-----------------------------|
| From | To | No. of Days | Rate | Amount | No. of Days | Rate | Amount | | | No. | Date | | | | | |
| Sept. 21/14 | Sept 31/14 | 40 | 1 ¹⁰ | 44 | 1 40 | 10 | 4 | 48 | | | 40 | | | 40 | | |
| Nov 1 | Nov 30 | 30 | 1 ¹⁰ | 33 | 1 30 | 10 | 3 | 8 | 44 | | 35 | | | 35 | | |
| Dec 1 | Dec 31 | 31 | 1 ⁰⁵ | 32.55 | 31 | 10 | 3.10 | 9 | 44.65 | | 20 | | | 20 | Reduced to Bds. 1.12.15. RT.D. 7.12.15 | |
| Jan 1 | Jan 31 | 31 | 1 ⁰⁵ | 32.55 | 31 | 10 | 3.10 | 24.65 | 60.30 | | 55 | | | 55 | | |
| Feb 1 | Feb 28 | 28 | 1 ⁰⁰ | 28 | 28 | 10 | 2.80 | 5.30 | 36.10 | | | | | | | |
| Mar 1 | Mar 31 | 31 | 1 ⁰⁵ | 32.55 | 31 | 10 | 3.10 | 36.10 | 71.75 | | 9 | | | 9 | | |
| April 1 | Apr 30 | 30 | 1 ⁰⁵ | 31.50 | 30 | 10 | 3 | 62.75 | 94.25 | | 3 | | | 3 | | |
| May 1 | May 31 | 31 | 1 ⁰⁵ | 32.55 | 31 | 10 | 3.10 | 94.25 | 129.90 | | 6 | | | 6 | | |
| June 1 | June 30 | 30 | 1 ⁰⁵ | 31.50 | 30 | 10 | 3 | 123.90 | 158.40 | | 6 | | | 6 | | |
| July 1 | July 31 | 31 | 1 ⁰⁵ | 32.55 | 31 | 10 | 3.10 | 152.40 | 188.05 | | 3 | | | 3 | | |
| <i>exchange 185.65</i> | | | | | | | | | | | | | | | | |
| Aug 1 | Aug 31 | 31 | 1 ⁰⁵ | 32.55 | 31 | 10 | 3.10 | | 225.42 | | 112.31 | | | 112.31 | Pa. by C.P.M. London 14/5/15 | |
| Sept 1 | Sept 30 | 30 | 1 ⁰⁵ | 31.50 | 30 | 10 | 3 | 113.11 | 147.61 | | 268 | | | 268 | | |
| Oct 1 | Oct 31 | 31 | 1 ⁰⁵ | 32.55 | 31 | 10 | 3.10 | 144.93 | 180.58 | | 5.29 | | | 5.29 | Balance. | |
| Nov 1 | Nov 30 | 30 | 1 ⁰⁵ | 31.50 | 30 | 10 | 3 | | 34.50 | | 6.15 | | | 6.15 | | |
| 1/12/15 | 3/12/15 | 31 | 1 ⁰⁵ | 32.55 | 31 | 10 | 3.10 | | 35.65 | | 24.94 | | | 24.94 | 214.25 F.R. 4 th 12.19. | |
| 4/1/16 | 31/1/16 | 31 | 1 ⁰⁵ | 32.55 | 31 | 10 | 3.10 | | 35.65 | | 5.23 | | | 5.23 | 244.67 | |
| 1/2/16 | 29/1/16 | 29 | 1 ⁰⁵ | 30.45 | 29 | 10 | 2.90 | | 33.35 | | 2.62 | | | 2.62 | 375.40 | |
| Mar | | 31 | | 32.55 | | | 3.10 | | 35.65 | | 9.59 | | | 9.59 | 384.99 | |
| BALANCE TRANSFERRED TO NEW LEDGER | | | | | | | | | | | | | | | | |
| | | | | 586.95 | | | | | 55.70 | 4472.64 | 37 | 345.91 | | | 345.91 | 12.3.16. 130 B. 21.3.16. |

MILITIA AND DEFENCE
ASSIGNED PAY

M. F. W. 12a.
 50m.-6-16.
 1772-39-819.

Sheet No. 2. *Mrs Chas Suttie*

OVERSEAS CONTINGENTS

Name of Soldier *Suttie J H.*
40915 - cpl. 1st Regt. A.C.

PAYMENTS.

L. L. Job 4503. - Req. 6332.

13 00

Remarks. *Oct. 10th 1916*

| Month. | Year. | Cheque No. | Amt. |
|--------|-------|----------------|------------|
| April | 1916 | | |
| May | | | |
| June | | | |
| July | | | |
| Aug. | | | |
| Sept. | | | |
| Oct. | | | |
| Nov. | | | |
| Dec. | | | |
| Jan. | 1917 | | |
| Feb. | | <i>S 4802</i> | <i>75</i> |
| March | | <i>952406</i> | <i>15</i> |
| April | | <i>Q 5476</i> | <i>15</i> |
| May | | <i>R 11876</i> | <i>15</i> |
| June | | <i>C 18923</i> | <i>15</i> |
| July | | <i>K 25658</i> | <i>15</i> |
| Aug. | | <i>Z 34848</i> | <i>15</i> |
| Sept. | | <i>L 40410</i> | <i>15</i> |
| Oct. | | <i>Z 45382</i> | <i>15</i> |
| Nov. | | <i>V 51669</i> | <i>15</i> |
| Dec. | | <i>Y 59938</i> | <i>15</i> |
| Jan. | 1918 | | |
| Feb. | | | <i>225</i> |
| March | | | |
| April | | | |
| May | | | |
| June | | | |
| July | | | |

adm noted GAD

S. 44487. loaned. 577B. 75-R
15 R

B.
C

MILITIA AND DEFENCE
ASSIGNED PAY
 OVERSEAS CONTINGENTS

Sheet No. 2 (Contd.)

Name of Soldier _____

PAYMENTS.

| Month. | Year. | Cheque No. | Amt. | Remarks. |
|--------|-------|------------|------|----------|
| Aug. | 1918 | | | |
| Sept. | | | | |
| Oct. | | | | |
| Nov. | | | | |
| Dec. | | | | |
| Jan. | 1919 | | | |
| Feb. | | | | N. |
| March | | | | |
| April | | | | |
| May | | | | |
| June | | | | |
| July | | | | |
| Aug. | | | | |
| Sept. | | | | |
| Oct. | | | | |
| Nov. | | | | |
| Dec. | | | | |
| Jan. | 1920 | | | |
| Feb. | | | | |
| March | | | | |
| April | | | | |
| May | | | | |
| June | | | | |
| July | | | | |
| Aug. | | | | |
| Sept. | | | | |
| Oct. | | | | |
| Nov. | | | | |

L491

MILITIA AND DEFENCE
ASSIGNED PAY
OVERSEAS CONTINGENTS

M. F. W. 12
50m.—7-16
H. Q. 1772-39-316

To Whom *Mrs Chas Suttie*
Address *Yarmouth -
Nova Scotia*

By Whom Assigned *Suttie J H.*
Regtl. No. *40913*
Rank *Cpl.*
Corps *1st Bgde. A.C.*

Rate *15 00* *Oct. 10th 1916*

26-10-16 - 2 M - 3 - 2 - 17 - C.S.

PAYMENTS

| Month | Year | Cheque No. | Amt. | REMARKS |
|-------|------|------------|------|---------|
| Aug. | 1914 | | | |
| Sept. | | | | |
| Oct. | | | | |
| Nov. | | | | |
| Dec. | | | | |
| Jan. | 1915 | | | |
| Feb. | | | | |
| March | | | | |
| April | | | | |
| May | | | | |
| June | | | | |
| July | | | | |
| Aug. | | | | |
| Sept. | | | | |
| Oct. | | | | |
| Nov. | | | | |
| Dec. | | | | |
| Jan. | 1916 | | | |
| Feb. | | | | |
| March | | | | |



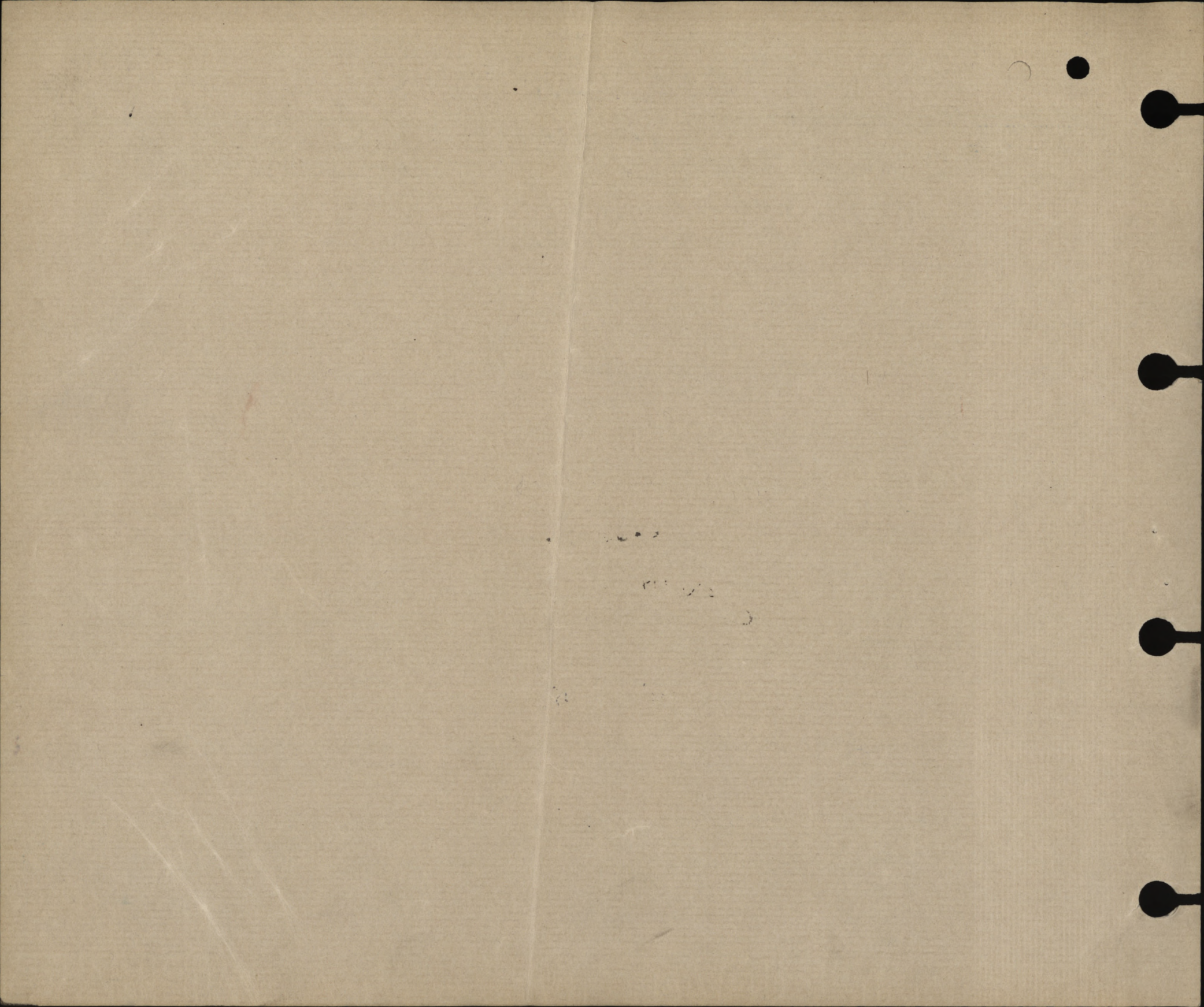

ASSIGNED PAY **ENGLAND OR CANADA.** **ENGLAND OR CANADA.**
 EFFECTIVE DATE:- 1-10-16.
 AMOUNT:- \$15.00
 NAME:- SUTTIE, Jas. Harold
 NUMBER:- 40915

| PARTICULARS OF RANK OR APPOINTMENT | | |
|------------------------------------|----------------|---------------------|
| AUTHORITY | DATE EFFECTIVE | RANK OR APPOINTMENT |
| DD. 64 1/2 10 BSB | 20-2-18 | of Bar without pay |
| Deput 588 27/10/18 | 29/9/18 | promoted Bomb. |

UNIT AND TRANSFERS
 ORIGINAL UNIT:-
 DATE ACCOUNT FIRST OPENED:-

| AUTHORITY | DATE EFFECTIVE | DATE LEDGER SHEET T'OP'D | UNIT TRANSFERRED TO |
|-----------|----------------|--------------------------|---------------------|
| Nom. Roll | 1-4-18 | 26-4-18 | 10. BSB. |
| | | 22-10-18 | N.E.I. |

EXTRACTS FROM ACTIVE SERVICE PAY-BOOKS | UPON CLEARANCE OF VOUCHERS, ENTRIES WILL BE CANCELLED BY INSERTION OF DATE CHARGED IN RED INK

| DATE OF PAYMENT | NUMBER OF A.R. | UNIT PAID BY | AMOUNT | DATE OF PAYMENT | NUMBER OF A.R. | UNIT PAID BY | AMOUNT |
|-----------------|----------------|--------------|--------|-----------------|----------------|--------------|--------|
| | | | | | | | |

PARTICULARS OF RENDERING NON-EFFECTIVE:-

| MONTH 1918 | PARTICULARS | CR 1 | CR 2. | PARTICULARS | DR 1 | DR 2 | DR 3 | DR 4 | BALANCE | DEFERRED | SEPARATION |
|------------|-------------|------|-------|-------------------------|------|------|------|------|---------|----------|------------|
| Jan | Balce Ford | | | | | | | | 345 | 135 | |
| Apr | Sp | 33 | | AR 77 1 cea 5/4 | 446 | | | 15 | | | |
| | | | | +54 19/4 | 357 | | | | 1342 | | |
| May | Sp | 33 | | | 803 | | | 15 | | | |
| | | 3410 | | AR 67. 3 CGA 6/5 | 446 | | | 15 | | | |
| | | | | 110 " 19/5 | 357 | | | | 2449 | | |
| June | Sp | 33 | | | 803 | | | 15 | | | |
| | | 3410 | | AR 138 " 6/6 | 357 | | | 15 | 4249 | | |
| | | | | " 325 " 20/6 | 357 | | | | 3535 | | |
| July | Sp | 33 | | | 714 | | | 15 | | | |
| | | 3410 | | AR 373 " 2/7 | 446 | | | 15 | | | |
| | | | | 448 " 15/7 | 357 | | | | 4642 | | |
| Aug | Sp | 33 | | | 803 | | | 15 | | | |
| | | 3410 | | AR 530 " 1/8 | 357 | | | 15 | 6552 | | |
| | | | | 578 " 18/8 | 357 | | | | 5838 | | |
| Sep | Sp | 33 | | | 714 | | | 15 | | | |
| | | 3410 | | AR 642 " 5/9 | 357 | | | 15 | | | |
| | | | | " 708 " 21/9 | 357 | | | | 6924 | | |
| Oct | Sp | 33 | | | 714 | | | 15 | | | |
| | | 3410 | | Dual 866. 3 cea 7/10/18 | 373 | | | 15 | 8461 | 135 | |
| | | | | AR | | | | 15 | | | |
| | | 3410 | | Forward | 373 | | | 15 | | | |

L.P.C. sent 14-2-19 C.S. Bal 107 25-10-18

Records? Promotions Reverted 19/11/18

ASRB checked 7/11/19 Subsequent NE

CFR CAP. 1/10/16 to 31/10/18 375.00 J.S.P.

New Dig of Wounds - 14-10-18 Cha 407 23-11-18
 Date of Death - 14-11-18 Cha 397 12-11-18 Rank. Bar

Dig of Wounds - 13-10-18 Cha 374 16-10-18 328 Bk

NUMBER 40915 RANK

Bdr.

NAME Suttie J.A.

| MONTH | PARTICULARS | CR. 1. | CR. 2. | PARTICULARS | DR. 1 | DR. 2 | DR. 3. | DR. 4. | BALANCE | DEFERRED | SEPARATION |
|-------------|--|--------|--------|---|-------|-------|--------|--------|---------|----------|------------|
| | July | | | | | | | | 8461 | | |
| Nov | 33 days @ 5¢ diff pay line to 30th | 165 | | | | | | | | | |
| | Cashm Eff. CR 5152 K 1032 - 8th 29. | | 373 | | | | | | 8999 | | |
| | | 165 | 373 | | | | | | | | |
| 1919 Feb | Sub on def pay | 1631 | | | | | | | | | |
| | Payroll ^{re} upcr in Feb 1915 | 140 | | | | | | | | | |
| | 5 days diff between br & pay in | | | | | | | | | | |
| | Aug 1917, shd be 4 days only | | 05 | | | | | | 10775 | | |
| June | | 1776 | | Drk 27 th 149 Cr Bal to Canada | 10775 | | | | Nil | | |
| | | | | | 10775 | | | | | | |

NON EFFECTIVE ACCT

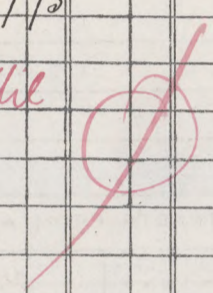

13-1-0.

WEST CLIFF CANADIAN EYE & EAR HOSPITAL.

FOLKESTONE. JANUARY 2nd 1918.

O.C. West Cliff Canadian Eye & Ear Hospital.

To: Hospital Representative.

G. S. W. RIGHT EAR.

The examination shows wound
to be of a trivial character.

A small piece of shrapnel immediately behind the right ear, behind ramus of jaw. No obvious impairment to hearing.
Recommend category A 1.

Bdr. Suttie.
No. 40915. J.H.
Can. Sge. Art.
4th. S. Batty.

JCC/V 3.
211-18.

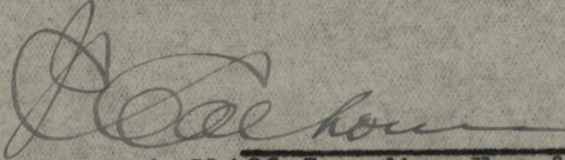
Major. C.A.M.C.
for O.C. West Cliff Canadian Eye & Ear Hospital.

1941
U.S. DEPARTMENT OF JUSTICE

UNITED STATES DISTRICT COURT
SOUTHERN DISTRICT OF NEW YORK

IN RE: [Illegible]

U.S. DEPARTMENT OF JUSTICE

The examination of above named
to be of a limited character.
a small amount of material was
taken before the trial, and some
of that was reviewed in detail.
Detailed category A.

[Illegible]

EXHIBIT
[Illegible]

[Illegible]

[Illegible]

Rank and Name *a/Bpl* SUTTIE James Harold

Regimental No. 40915

Name and Address of Next-of-kin

Unit 1st Bde.

Chas Suttie

Date of enlistment Sept 21, 1914

Yarmouth N.S.

Place of birth N.S.

Married (Yes or No) No

Date and place of discharge

If in Permanent Force

Reason for discharge

Character on discharge

Promotions or appointments

*in X
1911/20
H*

21962

133/9

| Report | | Record of promotions, reductions, transfers, casualties, etc., during active service. The authority to be quoted in each case. | Place | Date | REMARKS Taken from Official Documents |
|----------------|------------------------------|--|------------------|----------------|---|
| Date | From whom received | | | | |
| 2-3-15 | <i>a/c # 1 AB.</i> | Embarked | <i>Yarmouth.</i> | <i>7-2-15</i> | |
| 21-3-16 | <i>Do</i> | appointed acting. Copt. | <i>France</i> | <i>12-3-16</i> | <i>Part II O # 13.</i> |
| <i>14.5.16</i> | <i>"</i> | <i>Granted 8 days leave</i> | <i>"</i> | <i>4/6/16</i> | <i>Part II O # 70.</i> |
| <i>31.5.16</i> | <i>"</i> | <i>Attached to 1st WAC and carried as supernumerary to 1st Army Bde</i> | <i>"</i> | <i>20/5/16</i> | <i>"</i> <i>110ac 22</i> |
| <i>"</i> | <i>"</i> | <i>Returned for leave</i> | <i>"</i> | <i>19/5/16</i> | <i>"</i> <i>87</i> |
| <i>28.6.16</i> | <i>"</i> | <i>Westminster Hospital Broad Charch S.W.</i> | <i>"</i> | <i>23/6/16</i> | <i>Ed. B. 77 907 Lt. Hand & Right</i> |
| <i>7.6.16</i> | <i>of 10ac</i> | <i>Leave to be allotted to 1 AB</i> | <i>"</i> | <i>29.5.16</i> | <i>Part II O # 23</i> |
| <i>7.7.16</i> | <i>1st Bde</i> | <i>Rejoined Unit for 1st WAC</i> | <i>"</i> | <i>30/5/16</i> | <i>"</i> <i>87</i> |
| <i>"</i> | <i>"</i> | <i>Transfd to ECAC</i> | <i>England</i> | <i>24/6/16</i> | <i>"</i> <i>87</i> |
| <i>4.7.16</i> | <i>of ECAC</i> | <i>Taken on strength</i> | <i>"</i> | <i>23/6/16</i> | <i>"</i> <i>855</i> |
| <i>17.7.16</i> | <i>of 1st Bde</i> | <i>Trans to Can. and App^d to 1st Bde. 25 W. Minister Staff Secy.</i> | <i>Bromley</i> | <i>12.7.16</i> | <i>Ch. B. 81. Lt. Hand & Right.</i> |

| Report | | Record of promotions, reductions, transfers, casualties, etc., during active service. The authority to be quoted in each case. | Place | Date | REMARKS Taken from Official Documents |
|----------|---------------------------|--|----------|----------|--|
| Date | From whom received | | | | |
| 21.7.16 | O/C 1 st Bde | To Can. Can. Hosp. W. F. H. H. | Epsom | 15.7.16 | C.P. B. 84 |
| 6.12.16 | C.C.A.C. | Reported 24 Epsom | Hastings | 4.12.16 | PT II. O. 536 |
| 13.12.16 | C.L. 1 st Bde | Dis. Can. Con. Hosp. | Epsom | 4.12.16 | C.L. B. 155 |
| 7.12.16 | C.C.A.C. | S.O. Strength 7th Trans. Res. Bde | Hastings | 5.12.16 | PT II. O. 538 |
| 4.12.16 | O/C Res. Bde | J.O.D. from C.C. with as fit. | S.cliffe | 6.12.16 | " " 315 |
| 23.6.17 | " " | Posted to 2 nd Res. Arty | " | 22.6.17 | PT 0174 + 2 nd Res. Arty (A. 201) |
| 30.6.17 | 2 nd Res. Arty | " " 10 th S.B. | " | 28.6.17 | Amog cancelled by A. 014 |
| 5.7.17 | " " | " " 10 th S.B. | " | 28.6.17 | A. 0140 + 10 th S.B. A. 034. 1.7.17 |
| 2.7.17 | 10 th S.B. | Reverts to rank at Gen Reg | " | 28.6.17 | A. 003 |
| 2.7.17 | 10 th S.B. | Appnt #/Bde to Comp. Est. Gen | " | 28.6.17 | A. 004 |
| 28.7.17 | " " | Above entry cancelled with effect | " | 28.7.17 | A. 0030 |
| 16.10.17 | " " | Appnt of Bdr | Codford. | 18.10.17 | " 82 |
| 17.10.17 | " " | S.O.S. on proceeding of seas. | " | 16.10.17 | " 83 |
| 22.11.17 | 4 th S.B. | Attached to 238th S.B. R. G. A. Field | Field | 18.10.17 | " 72 |
| 3.12.17 | " " | Reverts to her grade of private in France | " | 18.10.17 | " 75 |
| 4.12.17 | do | Cease to be attached on reporting unit? | do | 18.11.17 | PT II. O. 76 |
| 4.12.17 | do | Adm #24 F. Armt | do | 29.11.17 | CLA 108 SW. Rear |
| 7.12.17 | do | Trans #22 Gen Hosp | Camiers | 30.11.17 | CLA 111 do |
| 21.12.17 | do | to Stranongale aux Hosts | Hindall | 6.12.17 | " B. 123 |
| 12.12.17 | do | Posted to Reg. Depot | Field | 5.12.17 | A. 2.78 Reg. Depot 292 d/26/17 |
| 20.1.18 | Reg. Depot | S.O.S. to Res. Batt. G. A. | Willy | 3.1.18 | " 20 + Res. G. A. 21 d/21/18 |

A.F.B. 103 CHECKED
 13 NOV. 1917

W.P.

AUXILIARY
HOME HOSPITAL
STRATFORD

Hospital.

Ward _____

No. of Bed _____

Date

10. XII. 17

| Regtl. No. | Rank and Name | Corps | Part to be X-Rayed |
|------------|---------------|---------------------------------------|--------------------|
| 40915 | Suttie | Canadian Siege 4 CGA By | Head |

SHORT HISTORY OF CASE.

(To be completed by M.O. i/c case)

Shell wd. Ear L.

penetrating I. 4

severe.

REPORT ON RESULT OF X-RAY EXAMINATION.

(To be completed by Radiographer.)

No. of Plate 170Small piece of shrapnel near inner
angle of jaw.Signature of M.O. D. RiddellSignature of Radiographer George VogtDate 10. XII. 17Date 10. XII. 17



Date of Enlistment

MILITIA AND DEFENCE

Date of Assignment

Separation and Assigned Pay Branch

Oct 1 1916

OVERSEAS CONTINGENTS

RATE OF SEPARATION ALLOWANCE

| | | | |
|--|--|--|--|
| | | | |
|--|--|--|--|

13941

RATE OF ASSIGNMENT

| | | | |
|----|--|--|--|
| 15 | | | |
|----|--|--|--|

S

PARTICULARS OF SEPARATION ALLOWANCE

No. 40915
 Rank Cpl Promoted Reverted Discharge
 Soldier's Name J. A. Suttie
 Battalion 1st Bays A.C.
 Beneficiary
 Relationship
 Address

PARTICULARS OF ASSIGNMENT

Name Mrs Charles Suttie
 Address Larnouth G.S.
 Change of Address
 1
 2
 3
 4

102659
17

| Date 1917 | Cheque No. | Amount S/A | Amount A/P | Total |
|--------------|---------------|---------------|---------------|-------|
| Dec 31 | | | 225 | 225 |
| Jan 1918 | | | 15 | 15 |
| Jan | A 64256 | | 15 | 15 |
| Feb | 69768 | | 15 | 15 |
| March | V 92270 | | 15 | 15 |
| April | V 7476 | | 15 | 15 |
| May | X 23748 | | 15 | 15 |
| June | V 24380 | | 15 | 15 |
| July | A 23555 | | 15 | 15 |
| Aug | V 34680 | | 15 | 15 |
| Sept | 7 40448 | | 15 | 15 |
| Oct | X 47455 | | 15 | 15 |
| Nov | | | 15 | 15 |
| | | | 375 | 375 |

17676-J-6

REMARKS

KILLED IN ACTION }
 DIED OF WOUNDS } DATE 13-10-18
 G. L. No. 341 Yolis 34 DATE 24-10-18
 M.R.O. 20.1502 TO DESTROY RENDERED 28-10-18
 B. P. C. FORM 1 & C. F. X. COMPLETED ON FILE
 17676-J-6
 Cleared by W. Brown DATE 29-10-18

M. F. W. 128
400M-6-17-1772-39-1141
L. L. 22320-M. & D. 1903.

A STENCIL
HAS BEEN MADE
FOR THIS ACCOUNT

Date of Enlistment

MILITIA AND DEFENCE

Date of Assignment

Separation and Assigned Pay Branch

OVERSEAS CONTINGENTS

RATE OF SEPARATION ALLOWANCE

| | | | |
|--|--|--|--|
| | | | |
|--|--|--|--|

RATE OF ASSIGNMENT

| | | | |
|--|--|--|--|
| | | | |
|--|--|--|--|

PARTICULARS OF SEPARATION ALLOWANCE

PARTICULARS OF ASSIGNMENT

No.

Name

Rank

Promoted

Reverted

Discharge

Address

Soldier's Name

Change of Address

Battalion

1

Beneficiary

2

Relationship

3

Address

4

| Date | Cheque No. | Amount S/A | Amount A/P | Total | REMARKS |
|------|------------|------------|------------|-------|---------|
|------|------------|------------|------------|-------|---------|

M. F. W. 128
 400M-6-17-1772-58-1141
 L. L. 22320-M. & D. 7483.

NAME *Suttie James Harold*

REG'T'L. No. *40913*

RANK AND CORPS *A/Bdr* *1st Bgd. C. F.A. (form 1st Bde.)*

CABLE *Bdr C* *#4 Can* NATURE OF CASUALTY *Know 3rd Bgde. Garr. Art.*

No. *M 8938* DATE *27-6-16* Adm. ^{to} Dockage Westminster Hosp. London June 23rd

¹⁶⁻¹ *M 6465* *6-12-17* Adm. 34. Gld. Amb. . Nov. 29th 1917

g & W neck ear.

N. of kin.

*Charles Suttie "R. N. S."
Farmouth, N. S.*

Q 638 *14-10-18.* Dang. ill *7 Can. Gen. H. Le Report,*

H. La 373-1 *Oct. 13th, 1918. gsw. Thick Broncho-pneumonia.*

| LIST No. | HOSPITAL | DATE OF ADMISSION | REMARKS |
|--------------------------------------|--|--|--------------------------------------|
| B 72 | Westminster Broad Sanctuary S. W. | 23-6-16 | U.S.W. L. Hand & L. Thigh severe. |
| B 81 | Can Conl Bromley Kent. | 12-7-16. | G.S.W. L. Hand & L. Thigh |
| B. 84 | Conr Woodcote Pk Epsom | 15-7-16 | G.S.W. left hand & thigh |
| B 155 | Can. Conl. Woodcote Pk Epsom. W is ch. | 4-12-16. | S.W. L. Hand & L. thigh |
| Q 108 ⁹ / ₂ | No 34 Sld Amb | 29-11-17 | S.W. Rt Ear Rt Neck. |
| Q 111 ² / ₂ | No. 22 Gen Dannes Cameris | 30-11-17 | S.W. Rt Ear & neck. L. 2-12-18 |
| B 123 | Stamorgate. Day Home Kendall | (aff. Fuschill War Carlisle. 6-12-17. | S.W. Rt Ear & Neck. |
| B 131 ² / ₂ | Wesl Cliff Can eye near 7 atk stone | 28-12-17 | " " " " " " |
| B 134. ⁽²⁾ / ₂ | Discharged | 3-1-18. | " " " " L 24-1-18. |

REGT'L. No. 40915.

H. Q. FILE NO 649

NAME Luttie, James Harold,

RANK AND CORPS Af Bomb. 3rd Bgde. Garr. Arty / Form. 1st. Fld.

FOLLOWS
NO. Art. Bde.
FOLLOWS

CABLE

NO. DATE

"C." NATURE OF CASUALTY

Q 642. 18/10/18.
41-2.

D. of Broncho Pneumonia, 7 Can
Gen. H. Le Tuport Oct. 13th, 1918.



LIST NO.

HOSPITAL

DATE OF
ADMISSION

REMARKS

A 374-1 707 Can Gen Staples (Died) 13-10-18 S.W. Thigh + Broncho-
 (Prev. Dang ill) " Pneumonia
 a 397-4 Ref. a 374 rank should read. Bdr, + date of
 "death, 14-10-18"
 A 407 Cause of death now rept. D of Wds.

14/7/16

To F. Div. 16/16 40915

ORIGINAL

ARMY FORM B. 178.

To be used (a) for recruits enlisting direct into the Regular Army and (b) for men of the Territorial Force when they are admitted to Hospital. Army Form B, 178^A to be used for Special Reserve recruits and Special Reservists enlisting into the Regular Army.

MEDICAL HISTORY of

Art 1335
255 - 4/7/16
4 7/16

Surname SUTTIE Christian Name James Harold

TABLE I.—GENERAL TABLE.

21 DEC 1917

Birthplace ... Parish Yarmouth County N.S.

Examined... (on 2nd day of September 1914
at Valcartier)

Declared Age ... 20 years 6 months days

Trade or occupation ... Plumber

Height ... 5 feet 6 inches

Weight ... lbs

Chest Measurement { Girth when fully Expanded 37 1/2 inches
Range of Expansion 4 1/2 inches

Physical Development ...

Vaccination Marks { Arm ... Right Left
Number ...

When Vaccinated ...

Vision ... { R.E.—V=
L.E.—V=
... ..

(a) Marks indicating congenital peculiarities or previous disease ... (a) Birth mark right foot near shin.

(b) Slight defects but not sufficient to cause rejection ... (b) ...

Approved by (Signature) C.R. Graham,
(Rank) Lt. A.M.C.
Medical Officer.

Enlisted ... (at Valcartier
on 21st day of September 1914)

| Joined on Enlistment ... | Corps. | Regr. No. |
|--------------------------|---|---------------|
| | <u>1st Bde. C.F.A.</u> | <u>40915</u> |
| Transferred to ... | <u>P.O.S to 4th C.S Bty</u> <u>artillery ops</u> | <u>7.10.7</u> |

Became non-effective by

This Medical History Sheet has been compared with the corresponding Attestation Paper, and entries made in ... taken from the Attestation Paper.

(Signature) James Suttie
(Rank)

The Medical History Sheets of all men proceeding overseas, must be returned by the Officer commanding their unit to the Record Office when they leave England.

James Suttie

Lieut.-Col.
In Charge of Records,
Canadian Contingent.

CANADIAN

Table II.—Only for Admissions to Hospital or to the Sick List

| Name of Hospital | Admitted to Hospital | | | Discharged from Hospital | | | Disease | Number of days in Hospital | Remarks bearing future use. The substance will be given |
|--|----------------------|-------|------|--------------------------|-------|------|--|----------------------------|---|
| | Day | Month | Year | Day | Month | Year | | | |
| <i>Westminster</i> <i>London</i> | 23 | 6 | 16 | 11 | 7 | 16 | GSW l. hand & thigh | 18 | Clean |
| CANADIAN CONVALESCENT HOSPITAL, BROMLEY, KENT. | 11 | 7 | 16 | 14 | 7 | 16 | do | 4 | |
| <i>CAH Epsom</i> | 14 | 7 | 16 | 4 | 12 | 16 | | | Now Clean |
| AUXILIARY HOME HOSPITAL, STRAMONGATE, LONDON. | 6 | 12 | 17 | 26 | 12 | 17 | S.W. Ear L. penetrating. severe I. 4 | 21 | Trans instruc X ray Sm |
| WEST CLIFF CANADIAN EYE AND EAR HOSPITAL, FOLKESTONE. | 27 | 12 | 17 | 3 | 1 | 18 | GSW Right Ear. | 8 | wound slightly no abs Cat. "A." |

to the Sick List in the case of Warrant Officers treated in quarters.

| Number of days in Hospital | Remarks bearing on the cause, nature, or treatment of the case, likely to be of interest or of future use. In cases of syphilis, admissions and re-admissions to hospital will be shown. The subsequent progress, including particulars of treatment out of hospital, transfers, &c., will be given in the special syphilis case sheet. | Signature of Medical Officer |
|----------------------------|---|--|
| 18 | Clean wounds short healed C.H. | <p><i>David Johnson</i> Capt. R.A.M.C. 1/6 Westminster Hospital London S.W.</p> |
| 4 | Sore throat | <p><i>zyheany</i></p> |
| | <p>Wounds healed. Has had P.T. Sore throat etc. etc.</p> | <p><i>M.P. Brown CMA</i></p> |
| 21 | <p>Transferred to Folkestone, according to instructions from Fuschill War Hosp. Carlisle X ray report 10.X.11.17 Small piece of shrapnel rest inner angle of jaw.</p> | <p><i>Dana Kiddle</i></p> |
| 8 | <p>Wound of lacerated character. Small piece of shrapnel below right ear, behind ramus of jaw. No obvious impairment to hearing. Recommend Cat. "A."</p> | <p><i>St. 9</i> WEST CLIFF CANADIAN EYE AND EAR HOSPITAL.</p> |

Duplicate Medical History Sheet posted to here. 8/5

