

ORIGINAL

Fourth M. D. First Depot Battalion First Quebec Regiment

Regtl. No. 3080424

D.D.

PARTICULARS OF RECRUIT
DRAFTED UNDER MILITARY SERVICE ACT, 1917

(Class First)

1. Surname Taylor

2. Christian name Frederick William

3. Present address 899 St Urbain Street, Montreal, P.Q.

4. Military Service Act letter and number 41858 DR

5. Date of birth 23rd July 1894

6. Place of birth Montreal, P.Q.
(town, township or county and country)

7. Married, widower or single Married

8. Religion C. of England

9. Trade or calling Time-keeper

10. Name of next-of-kin Mrs Gladys Taylor

11. Relationship of next-of-kin Wife

12. Address of next-of-kin 899 St Urbain Street, Montreal, P.Q.

13. Whether at present a member of the Active Militia No

14. Particulars of previous military or naval service, if any 2 yrs Composite Regt.

15. Medical Examination under Military Service Act:—
 (a) Place Montreal (b) Date 29th Nov. 1917 (c) Category A²



DECLARATION OF RECRUIT

I, Frederick William Taylor, do solemnly declare that the above particulars refer to me and are true.

Frederick William Taylor (Signature of Recruit)

DESCRIPTION ON CALLING UP

Apparent age 25 yrs 4 mths.

Height 5 ft 9 ins.

Chest measurement } fully expanded 39 ins.
 range of expansion 5 ins.

Complexion Medium

Eyes Blue

Hair Brn. Brown

Distinctive marks, and marks indicating congenital peculiarities or previous disease.

| |
|------------|
| R. D. = 20 |
| L. D. = 20 |
| R. EAR 01 |
| L. EAR 01 |

Major Lt Col.

O. C. First Depot Btl. First Quebec Regt.

Place Montreal Date 28th November 1917

Serial No. 3040424

PARTICULARS OF RECRUIT DRAFTED UNDER MILITARY SERVICE ACT, 1917

(Class)

1. Surname
 2. Christian name
 3. Present address
 4. Military service / last letter and number
 5. Date of birth
 6. Place of birth
 7. Married with or without issue
 8. Religion
 9. Trade or calling
 10. Name of next of kin
 11. Relationship of next of kin
 12. Address of next of kin
 13. Witness or present in number of the Active Militia
 14. Particulars of previous military or naval service if any
 15. Medical examination under Military Service Act
 16. Particulars of medical examination under Military Service Act
 17. Date of medical examination
 18. Category (a) Category (b) Category (c) Category (d) Category (e) Category (f) Category (g) Category (h) Category (i) Category (j) Category (k) Category (l) Category (m) Category (n) Category (o) Category (p) Category (q) Category (r) Category (s) Category (t) Category (u) Category (v) Category (w) Category (x) Category (y) Category (z) Category (aa) Category (ab) Category (ac) Category (ad) Category (ae) Category (af) Category (ag) Category (ah) Category (ai) Category (aj) Category (ak) Category (al) Category (am) Category (an) Category (ao) Category (ap) Category (aq) Category (ar) Category (as) Category (at) Category (au) Category (av) Category (aw) Category (ax) Category (ay) Category (az) Category (ba) Category (bb) Category (bc) Category (bd) Category (be) Category (bf) Category (bg) Category (bh) Category (bi) Category (bj) Category (bk) Category (bl) Category (bm) Category (bn) Category (bo) Category (bp) Category (bq) Category (br) Category (bs) Category (bt) Category (bu) Category (bv) Category (bw) Category (bx) Category (by) Category (bz) Category (ca) Category (cb) Category (cc) Category (cd) Category (ce) Category (cf) Category (cg) Category (ch) Category (ci) Category (cj) Category (ck) Category (cl) Category (cm) Category (cn) Category (co) Category (cp) Category (cq) Category (cr) Category (cs) Category (ct) Category (cu) Category (cv) Category (cw) Category (cx) Category (cy) Category (cz) Category (da) Category (db) Category (dc) Category (dd) Category (de) Category (df) Category (dg) Category (dh) Category (di) Category (dj) Category (dk) Category (dl) Category (dm) Category (dn) Category (do) Category (dp) Category (dq) Category (dr) Category (ds) Category (dt) Category (du) Category (dv) Category (dw) Category (dx) Category (dy) Category (dz) Category (ea) Category (eb) Category (ec) Category (ed) Category (ee) Category (ef) Category (eg) Category (eh) Category (ei) Category (ej) Category (ek) Category (el) Category (em) Category (en) Category (eo) Category (ep) Category (eq) Category (er) Category (es) Category (et) Category (eu) Category (ev) Category (ew) Category (ex) Category (ey) Category (ez) Category (fa) Category (fb) Category (fc) Category (fd) Category (fe) Category (ff) Category (fg) Category (fh) Category (fi) Category (fj) Category (fk) Category (fl) Category (fm) Category (fn) Category (fo) Category (fp) Category (fq) Category (fr) Category (fs) Category (ft) Category (fu) Category (fv) Category (fw) Category (fx) Category (fy) Category (fz) Category (ga) Category (gb) Category (gc) Category (gd) Category (ge) Category (gf) Category (gg) Category (gh) Category (gi) Category (gj) Category (gk) Category (gl) Category (gm) Category (gn) Category (go) Category (gp) Category (gq) Category (gr) Category (gs) Category (gt) Category (gu) Category (gv) Category (gw) Category (gx) Category (gy) Category (gz) Category (ha) Category (hb) Category (hc) Category (hd) Category (he) Category (hf) Category (hg) Category (hh) Category (hi) Category (hj) Category (hk) Category (hl) Category (hm) Category (hn) Category (ho) Category (hp) Category (hq) Category (hr) Category (hs) Category (ht) Category (hu) Category (hv) Category (hw) Category (hx) Category (hy) Category (hz) Category (ia) Category (ib) Category (ic) Category (id) Category (ie) Category (if) Category (ig) Category (ih) Category (ii) Category (ij) Category (ik) Category (il) Category (im) Category (in) Category (io) Category (ip) Category (iq) Category (ir) Category (is) Category (it) Category (iu) Category (iv) Category (iw) Category (ix) Category (iy) Category (iz) Category (ja) Category (jb) Category (jc) Category (jd) Category (je) Category (jf) Category (jg) Category (jh) Category (ji) Category (jj) Category (jk) Category (jl) Category (jm) Category (jn) Category (jo) Category (jp) Category (jq) Category (jr) Category (js) Category (jt) Category (ju) Category (jv) Category (jw) Category (jx) Category (jy) Category (jz) Category (ka) Category (kb) Category (kc) Category (kd) Category (ke) Category (kf) Category (kg) Category (kh) Category (ki) Category (kj) Category (kk) Category (kl) Category (km) Category (kn) Category (ko) Category (kp) Category (kq) Category (kr) Category (ks) Category (kt) Category (ku) Category (kv) Category (kw) Category (kx) Category (ky) Category (kz) Category (la) Category (lb) Category (lc) Category (ld) Category (le) Category (lf) Category (lg) Category (lh) Category (li) Category (lj) Category (lk) Category (ll) Category (lm) Category (ln) Category (lo) Category (lp) Category (lq) Category (lr) Category (ls) Category (lt) Category (lu) Category (lv) Category (lw) Category (lx) Category (ly) Category (lz) Category (ma) Category (mb) Category (mc) Category (md) Category (me) Category (mf) Category (mg) Category (mh) Category (mi) Category (mj) Category (mk) Category (ml) Category (mn) Category (mo) Category (mp) Category (mq) Category (mr) Category (ms) Category (mt) Category (mu) Category (mv) Category (mw) Category (mx) Category (my) Category (mz) Category (na) Category (nb) Category (nc) Category (nd) Category (ne) Category (nf) Category (ng) Category (nh) Category (ni) Category (nj) Category (nk) Category (nl) Category (nm) Category (no) Category (np) Category (nq) Category (nr) Category (ns) Category (nt) Category (nu) Category (nv) Category (nw) Category (nx) Category (ny) Category (nz) Category (oa) Category (ob) Category (oc) Category (od) Category (oe) Category (of) Category (og) Category (oh) Category (oi) Category (oj) Category (ok) Category (ol) Category (om) Category (on) Category (oo) Category (op) Category (oq) Category (or) Category (os) Category (ot) Category (ou) Category (ov) Category (ow) Category (ox) Category (oy) Category (oz) Category (pa) Category (pb) Category (pc) Category (pd) Category (pe) Category (pf) Category (pg) Category (ph) Category (pi) Category (pj) Category (pk) Category (pl) Category (pm) Category (pn) Category (po) Category (pp) Category (pq) Category (pr) Category (ps) Category (pt) Category (pu) Category (pv) Category (pw) Category (px) Category (py) Category (pz) Category (qa) Category (qb) Category (qc) Category (qd) Category (qe) Category (qf) Category (qg) Category (qh) Category (qi) Category (qj) Category (qk) Category (ql) Category (qm) Category (qn) Category (qo) Category (qp) Category (qq) Category (qr) Category (qs) Category (qt) Category (qu) Category (qv) Category (qw) Category (qx) Category (qy) Category (qz) Category (ra) Category (rb) Category (rc) Category (rd) Category (re) Category (rf) Category (rg) Category (rh) Category (ri) Category (rj) Category (rk) Category (rl) Category (rm) Category (rn) Category (ro) Category (rp) Category (rq) Category (rr) Category (rs) Category (rt) Category (ru) Category (rv) Category (rw) Category (rx) Category (ry) Category (rz) Category (sa) Category (sb) Category (sc) Category (sd) Category (se) Category (sf) Category (sg) Category (sh) Category (si) Category (sj) Category (sk) Category (sl) Category (sm) Category (sn) Category (so) Category (sp) Category (sq) Category (sr) Category (ss) Category (st) Category (su) Category (sv) Category (sw) Category (sx) Category (sy) Category (sz) Category (ta) Category (tb) Category (tc) Category (td) Category (te) Category (tf) Category (tg) Category (th) Category (ti) Category (tj) Category (tk) Category (tl) Category (tm) Category (tn) Category (to) Category (tp) Category (tq) Category (tr) Category (ts) Category (tt) Category (tu) Category (tv) Category (tw) Category (tx) Category (ty) Category (tz) Category (ua) Category (ub) Category (uc) Category (ud) Category (ue) Category (uf) Category (ug) Category (uh) Category (ui) Category (uj) Category (uk) Category (ul) Category (um) Category (un) Category (uo) Category (up) Category (uq) Category (ur) Category (us) Category (ut) Category (uu) Category (uv) Category (uw) Category (ux) Category (uy) Category (uz) Category (va) Category (vb) Category (vc) Category (vd) Category (ve) Category (vf) Category (vg) Category (vh) Category (vi) Category (vj) Category (vk) Category (vl) Category (vm) Category (vn) Category (vo) Category (vp) Category (vq) Category (vr) Category (vs) Category (vt) Category (vu) Category (vv) Category (vw) Category (vx) Category (vy) Category (vz) Category (wa) Category (wb) Category (wc) Category (wd) Category (we) Category (wf) Category (wg) Category (wh) Category (wi) Category (wj) Category (wk) Category (wl) Category (wm) Category (wn) Category (wo) Category (wp) Category (wq) Category (wr) Category (ws) Category (wt) Category (wu) Category (wv) Category (ww) Category (wx) Category (wy) Category (wz) Category (xa) Category (xb) Category (xc) Category (xd) Category (xe) Category (xf) Category (xg) Category (xh) Category (xi) Category (xj) Category (xk) Category (xl) Category (xm) Category (xn) Category (xo) Category (xp) Category (xq) Category (xr) Category (xs) Category (xt) Category (xu) Category (xv) Category (xw) Category (xx) Category (xy) Category (xz) Category (ya) Category (yb) Category (yc) Category (yd) Category (ye) Category (yf) Category (yg) Category (yh) Category (yi) Category (yj) Category (yk) Category (yl) Category (ym) Category (yn) Category (yo) Category (yp) Category (yq) Category (yr) Category (ys) Category (yt) Category (yu) Category (yv) Category (yw) Category (yx) Category (yy) Category (yz) Category (za) Category (zb) Category (zc) Category (zd) Category (ze) Category (zf) Category (zg) Category (zh) Category (zi) Category (zj) Category (zk) Category (zl) Category (zm) Category (zn) Category (zo) Category (zp) Category (zq) Category (zr) Category (zs) Category (zt) Category (zu) Category (zv) Category (zw) Category (zx) Category (zy) Category (zz)

DECLARATION OF RECRUIT

I, the undersigned, do solemnly declare that the above particulars are true and correct to the best of my knowledge and belief.

(Signature of Recruit)

DESCRIPTION ON CALLING UP

| | | |
|---|--------|-------|
| Height | inches | |
| Weight | lbs | |
| Complexion | | |
| Build | | |
| Age | years | |
| Distinctive marks and marks indicating congenital peculiarities or previous disease | | |

Date of Calling Up
 Place
 Depot Bill No.

THE LIBRARIAN
 IN CANADA

REGIMENTAL DOCUMENTS

NAME TAYLOR Frederick William REGT. NO. 3080424 UNIT 1st KCBMP H. Q. FILE NO. _____



(S)

13

(M)

#

CONTENTS

DATE RECEIVED

TO WHOM FORWARDED

DATE FORWARDED

M. F. W. 2505
REFERENCE

NON-EFFECTIVE BY

1 ATTESTATION PAPER (M.F.W. 23, 133, or 51)

CASUALTY FORM (M.F.W. 54 or A.F.B. 103)

TRAINING HISTORY SHEET (M.F.W. 113)

FIELD CONDUCT SHEET (M.F.W. 178 or A.F.B. 122)

2 REGT. CONDUCT SHEET (M.F.B. 263 or A.F.B. 120)

COMPANY CONDUCT SHEET (M.F.B. 263A or A.F.B. 121)

2 MEDICAL HISTORY SHEET (M.F.B. 313 or A.F.B. 178)

DENTAL HISTORY SHEET (M.F.B. 465)

MEDICAL REPORT (M.F.B. 227 or A.F.B. 179)

1 MEDICAL EXAMINATION (M.F.W. 129)

TRANSFER CLOTHING STATEMENT (M.F.W. 97 or D.O.S. 2)

PROCFEDINGS, COURT OF INQUIRY (M.F.B. 303 or A.F.A. 2)

DECLARATION, COURT OF INQUIRY (M.F.B. 259 or A.F.B. 115)

LAST PAY CERTIFICATE (M.F.W. 44)

1 PROCEEDINGS ON DISCHARGE (M.F.W. 218 or A.F.B. 268)

PARTICULARS OF CHARACTER (A.F.W. 3226)

1 COPY OF PARCHMENT DISCHARGE CERTIFICATE (M.F.W. 39A)

1 QFW 3997

1 MFW 192

1 Misc

1 LOM 81375

1 CAG 5009

DEATH

Category

DISCHARGE

Category

Demob.

DESERTION

20 - 21
20 - 21
1 - 21



92673

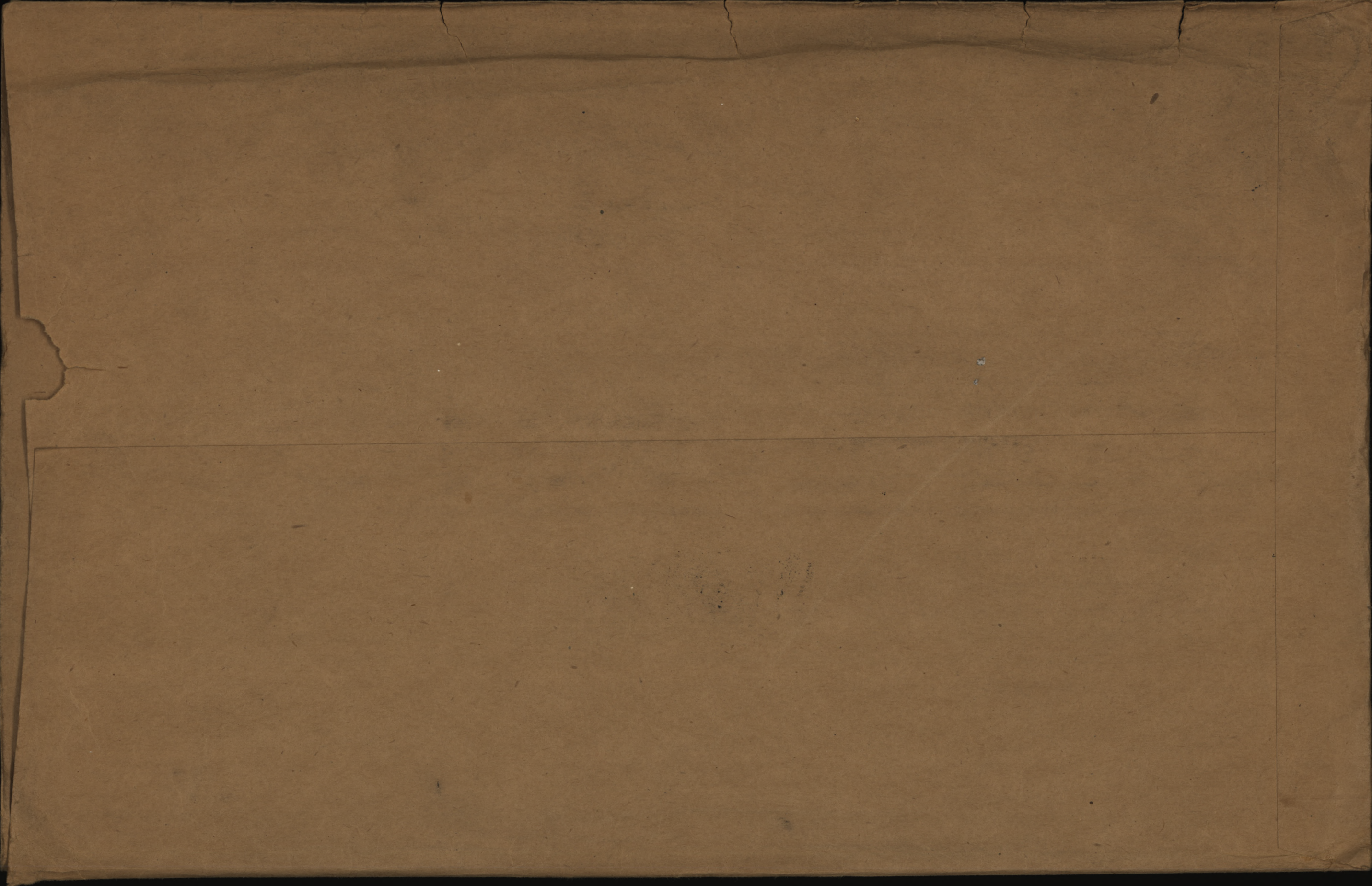

PARTICULARS OF FAMILY OF AN OFFICER OR MAN ENLISTED IN C. E. F.

INSTRUCTIONS.

- (a) This form is only required for men joining units for Overseas Service and must be completed immediately the man is warned for draft overseas.
- (b) Care must be taken to see that a man is allotted his correct Regimental Number. No numbers must be duplicated and once it has been allotted to a man, even if he is subsequently discharged, the same number must never be allotted to another man.
- (c) All questions, etc., must be answered.
- (d) One copy of the form is to be forwarded by Officer Commanding unit for each Officer and man to Officer Commanding Division or District at least seven days before man leaves his station to proceed overseas, for transmission to Accountant and Paymaster General, Ottawa.
- (e) Duplicate copy is to be forwarded direct to Officer in charge of Records, C.E.F. London, immediately after arrival in England.

1st DEPOT BN. 1st QUEBEC REG'T.

(1) Name of Overseas Unit which Soldier joins.....

.....

(2) Regimental Number..... 3080424

(3) Full Name of Soldier..... TAYLOR? Frederick William

.....

(4) Place of Birth..... Montreal. Que.

.....

(5) Are you married, or not?..... Yes.

(6) If married, state,

(a) Full name of your wife..... Mrs. Gladys Winnifred Taylor,

.....

(b) Present Postal Address..... 920 Berri St., Montreal, Que.

.....

(7) Are you a widower?..... No.

(8) Have you any children?..... No.

If so, give number of boys and girls..... Not applicable

Also their names and ages..... Not applicable

.....

.....

.....

.....

(9) Is your Father alive?.....Yes.....

If so, state name and address Frederick William Taylor, Sr. 899 St. Urbain St, Montreal Que.

(10) Is your Mother alive?.....Yes.....

If so, state name and address.....Mrs. Elizabeth Taylor,
.....Same as above......

(11) If your Mother is a widow.....No.....

Are you her sole support, or not?.....No.....

(12) If sole support of widowed mother, state what amount you have given her per month prior to your enlistment, also reason she has no other support than yourself.

.....Not applicable.....

(13) If you have no wife, father, mother or children, state the name and relationship with full postal address of your next of kin, to whom you would desire any communication to be sent concerning you.

.....Not applicable.....

(14) If you have a wife, or children, or a widowed mother who depends on you as her sole support, have you applied to the Paymaster of your unit for Separation Allowance? If not, this must be done.

.....Yes, Already being received......

(15) Are you insured?.....No.....

If so, in what Company?.....Not applicable.....

Have you made arrangements for payment of your Insurance premium.....Not applicable

If not, and it is a monthly premium, you can assign the amount in addition to any other assignment you wish to make.

M. A. Piche Lieut.-Col.
Commanding 1st Depot Bn 1st Quebec Regt.
Officer Commanding.

Date.....Feb 5th, 1918.....

com.

Number 3080424

Rank Pte

B

W

Surname TAYLOR

X

Christian Name Frederick William

Units 13th Bn. Can. Inf. Theatre of War France.

Date of Service 12.9.18.

Remarks 514 Matheson Ave W.

Latest Address ~~346 Mackay Ave.~~

Winnipeg man.

Roll No.

B
Page 10338

200m.-2-21.M.

DESP FEB 22 1922
REGN. No. *11* 13303

REGT'L. No. 3080424

NAME

Taylor Frederick William

H. Q. FILE NO 649

RANK AND CORPS

Pte. 13th Bn form 1st Depot

FOLLOWS

No.

Que Regt

CABLE

No.

DATE

NATURE OF CASUALTY

FOLLOWS

n. of K

Auth. S.A. & R.P. 7-11-18.

1-4

Yb 373

8-10-18

Mrs Gladys Taylor wife
~~l/o Mrs W. A. Hughs 39 Carmen Ave~~
Ste. 23 Collegiate Apts. 378 Mackray Ave, Winnipeg man

Adm. 18 Gen. H. Dannes Camiers
Sept. 30th 1918. Gsw. R. Leg.

LIST NO.

HOSPITAL

DATE OF
ADMISSION

REMARKS

| | | | |
|---------|---------------------------------|----------|---------------------|
| A 338-3 | #18 Gen. Cameron | 30-9-18 | GSW R. leg sev. |
| B 340 | 1 East New Cambridge | 5-10-18 | " " |
| B 376-3 | to Mel Com, White Pk. Epsom. | 16-11-18 | GSW R. Leg |
| B 381-4 | Discharged | 22-11-18 | GSW R. leg sev sev. |

No. 3080 424 RANK Pte. Cpl.

NAME Taylor Frederick W

T. O. S. 28-11-17

UNIT 1st Depot Bn 1st Inf Regt.

(D.O. 83 of 30-11-17)

M. D. 4

| PAID FROM | | PAID TO | SIG. OR REC'T | PROMOTIONS, TRANSFERS, DISCHARGES, ETC. | |
|-----------|--------|---------|---------------|---|-----------------------|
| 1917 | | 1917 | | PARTICULARS | AUTHORITY |
| Nov 28 | Dec 31 | | W | From Pte to Cpl: 26-12-17 | D.O. 109 of 26-12-17. |
| | 1918 | | W | " " Sgt 29-12-17 | W.O. 10 of 15-1-18. |
| | Jan | | W | | |
| | Feb | | W | | |
| | Mar | | W | | |
| | Apr | | W | Trans of S 13-4-18 | D.O. 103 of 13-4-18. |

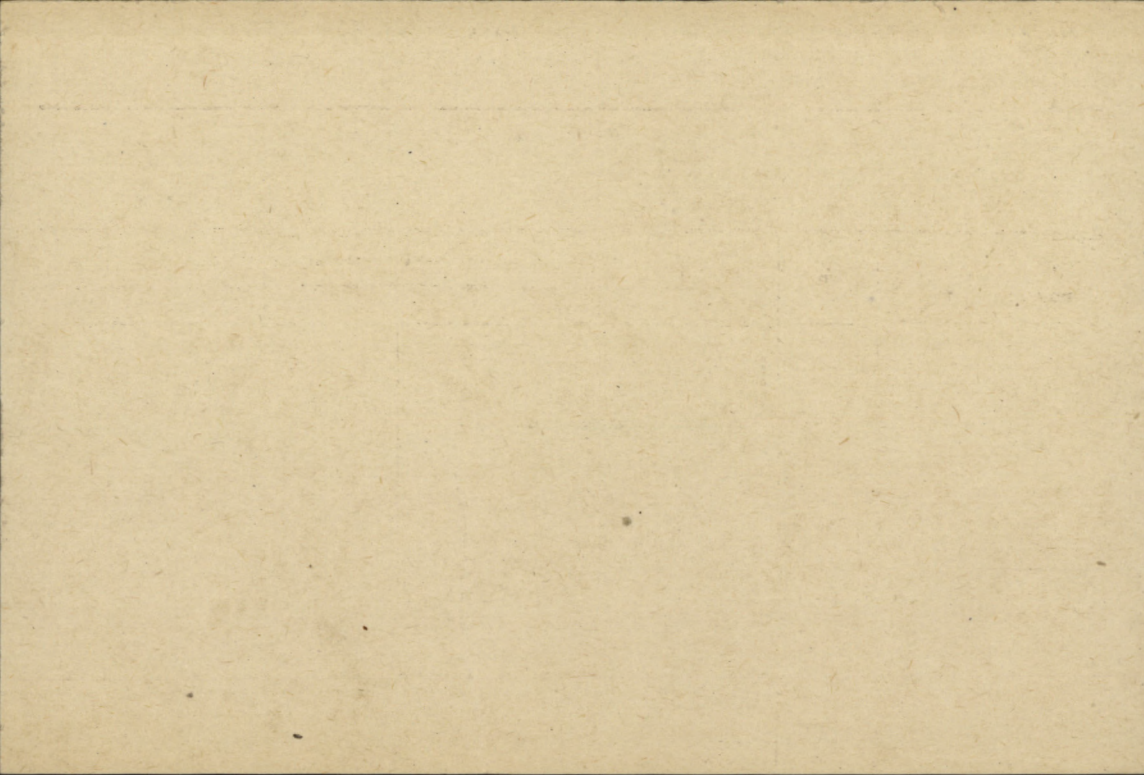

Surname
Taylor

Christian Name or Names
F.W.

Reg. No.
3080424

Rank

Unit

Pte.

Q.13.

Cas. List.

7-10-18.A338.3 18 Gen.Camiers. 30-9-18.

GSW.R Leg.Sxv.a.F

9-10-18 B340⁽¹⁾

1 E H Cambridge 5-10-18

20-11-18 B376⁽³⁾

Woodcote Pt Epsom 16-11-18

26-11-18 B381⁽⁴⁾

Disc. 22-11-18

A.M.D. 2 Dept.

D.M.S. 1300. 50M-30-8-18. of D.G.M.S. O.M.F.C. London

Cas. List.

*Name Taylor Fredk. Wm. Rank Pte. Regtl. No. 3080424

Original unit 1st Dept Present unit Inf. M. or S. / Age 24 Religion C. of E. Ref. H.Q. _____
Fyle Depot _____

Port, ship, and date of arrival 18-1-19 S.S. Aquitania, Halifax 24-1-19

Next of kin Mrs. Gladys Taylor (Wife) 920 Berrie St. Montreal P.C.

Address on leave _____

Address on discharge _____

Transportation issued Yes _____ No _____ Date _____ Character on discharge _____

Previous occupation Time-keeper Date and place of enlistment November 29th 1917 Montreal.

Diagnosis _____ Date of Medical Boards _____

| Date. | Remarks | Pt. 2 Order No. |
|---------|--|-----------------|
| 18-1-19 | T.O.S. #10 D.D. and Posted to Cas. Coy 14 days landing leave with Subs. | D.O. 422 |
| | | |
| | | |
| | | |

*—Name will be given in full; surname first.

Date.

Remarks.

Pt. 2 Order No.

M.F.W. 192
150M-6-18.
1772-39-1243.

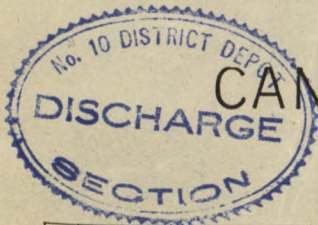

CANADIAN EXPEDITIONARY FORCE Discharge Certificate

14053

This is to Certify that No. 3080424 (Rank) Private

Name (in full) Frederick William Taylor enlisted in
the 1st Depot Bn. Man. Regt.

CANADIAN EXPEDITIONARY FORCE at Winnipeg on the 29th
day of November 1917.

HE served in France - 13th Bn - 1 month.

and is now discharged from the service by reason of Demobilization R.O. 1420/c.

★ C.O. 48 - 579 D.O. 56 ★

THE DESCRIPTION OF THIS SOLDIER on the DATE below is as follows:—

Age 24 yrs. 7 mos.

Height 5' 10"

Complexion Medium

Eyes Grey

Hair Dark brown.

F. W. Taylor
Signature of Soldier

Marks or Scars

Burn scar
left buttock.

J. Forbes Major
Officer Commanding No. 10 District Depot
Issuing Officer

Date of Discharge 28.2.19

Rank

Signed at Winnipeg this 28th day of February 1919

Appointment

in Military District No. 10

File Reference No. 44-T-719

N.B.—As no duplicate of this Certificate will be issued, any person finding same is requested to forward it in an unstamped envelope to the Secretary, Militia Council, Ottawa, Canada.

WAR SERVICE BADGE

CLASS "A" NO. 71356 ISSUED

CANADIAN EXPEDITIONARY FORCE

Discharge Certificate

No. _____ (Rank) _____ Name _____

Unit _____

Address on Discharge _____

Character and Conduct _____

Former Occupation _____

Special Qualifications of Value in Civil Life _____

Medals and Decorations _____

Remarks _____

Signed at _____ this _____ day of _____ 19 _____

Name of Officer

Rank

Appointment

On demobilization the particulars called for on the back of this certificate will not be completed.

CANADIAN ARMY DENTAL CORPS, O.M.F.C. DENTAL CERTIFICATE FOR DEMOBILIZATION

DIRECTIONS TO
DENTAL OFFICERS

Canadian Printing and Stationery Services, London

NAME OF SOLDIER (Block Letters) TAYLOR, F.W. M.D.10
REGIMENT 13th Bn. RANK Pte No. 3080424

Date of Examination in England 10/1/19 Date of Examination in France _____

1. This form will be made out for each individual at the time of Demobilization in England or France.
2. Figures as per chart will be used to designate teeth concerned.
3. In reference to Partial Dentures the numbers of teeth thereon will be stated.

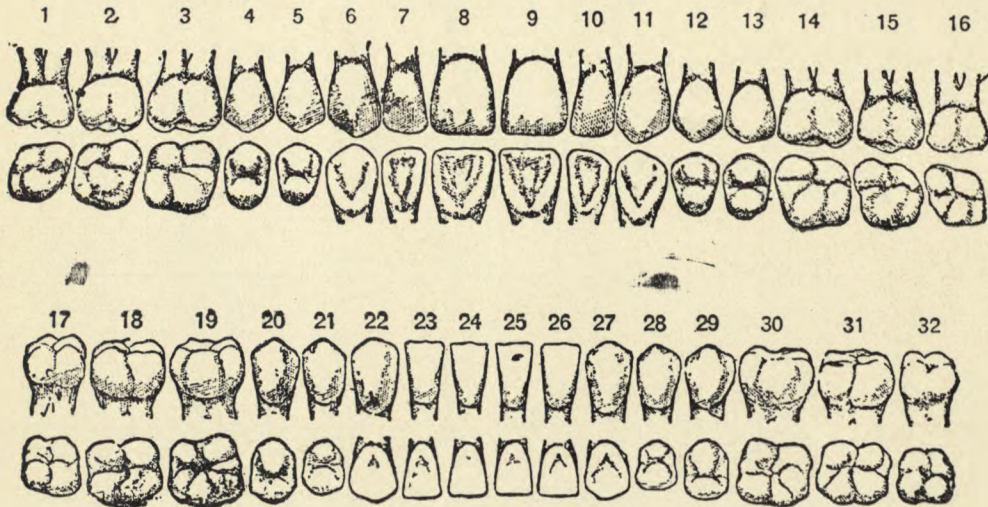

PRESENT DENTAL REQUIREMENTS

1. FILLINGS 4. 14. 32
2. EXTRACTIONS _____
3. CROWNS _____
4. DENTURES
 - (a) Full Upper _____
 - (b) Part Upper _____
 - (c) Full Lower _____
 - (d) Part Lower _____

HAS HE EVER REFUSED DENTAL TREATMENT? _____

HAS HE EVER RECEIVED DENTAL TREATMENT? (Reply by "Yes" where applicable to any or all of a, b or c.)

- (a) In Canada Yes
- (b) In England _____
- (c) In France _____

KINMEL PARK,
NORTH WALES.

Signature of Dental Officer _____

C.C. Graham Capt

1844 B. Taylor, F.W.
10/1/19

308-22

10/1/19
10/1/19
10/1/19

(b) 1-1
(b) 1-2
(b) 1-3
(b) 1-4
(b) 1-5
(b) 1-6
(b) 1-7
(b) 1-8
(b) 1-9
(b) 1-10

S.S. Aquitania

346 Mackray St. Ave
Winnipeg

MEDICAL EXAMINATION UPON LEAVING THE SERVICE OF OFFICERS AND OTHER RANKS WHO HAVE NO DISABILITY.

Officers and Other Ranks leaving the service for reasons other than medical unfitness are to be reported on this form. Where there is evidence of any undetermined or progressive disability, this form will not be used, but the case will be referred to a Medical Board for completion of M.F.B. 227.

No. 3090424 Rank Pte. Surname Taylor
(Given name in full)

Unit or Corps 1st B. P. P. R. 20. 13. 20. 1088 Birthplace Frederick William Montreal P. Q.

(Examination of Officer or Other Rank (stripped) to be made by one Medical Officer).

1. GENERAL DESCRIPTION:

Physique Good Weight 165 lbs. Height 5 ft. 10 in. Colour of Eyes Grey
Nutrition Good
Pulse 74
Condition of arteries Good
Vision Rt. 20/20 Left 20/20
Hearing (conversational voice) Rt. 20 ft. Left 20 ft.

Identification marks, scars, or deformities.
(Give cause and date of origin).
Burn scar left buttock, infancy.

Opinion as to general health and physical condition Good

2. Has Officer or Other Rank ever suffered from, or has he now, any affection of the following systems? (Answer "Yes" or "No"). (Subjective evidence may be sufficient in certain cases.)

Nervous System no Genito Urinary System no Cardio-Vascular System no
Special Senses no Integumentary System no Respiratory System no
Disturbance of mentality no Muscular System yes Digestive System no
Osseous and Joint System no Any other general condition no

3. If the answer to any part of Section 2 above is "Yes," here give full particulars, with cause and date of origin; and also a description of the present condition.

Sept. 27th 1918, Shrapnel flesh wound right leg, Recovered, no disability

DISTRICT DEPOT NO. 10



RECEIVED HEADQUARTERS FEB 15 1918

EXAMINATIONS.

THIS SECTION FOR USE OVERSEAS—

Examined at (Overseas)

Date Signed M.O.

I hereby certify that I have read, or have heard read, the above description of my present condition; that I find it correctly stated; and that I have not withheld any information concerning any other affections from which I suffered, either prior to or during service.

Signature

(If not satisfied, M.F.B. 227 will be completed by Medical Board.)

THIS SECTION FOR USE IN CANADA—

Examined at *W. J. P. Wain* (Canada)

Date *Feb 14th 1919* Signed *M. G. H. H. H. H.* M.O.

I hereby certify that I have read, or have heard read, the above description of my present condition; that I find it correctly stated; and that I have not withheld any information concerning any other affections from which I suffered, either prior to, or during service.

Signature *J. W. Taylor*

(If not satisfied, M.F.B. 227 will be completed by Medical Board.)

(This space to be used, if necessary, in connection with Section 3, overleaf, only.)

J. W. Taylor

[OVER]

MILITARY SERVICE ACT, 1917 DUPLICATE MEDICAL HISTORY SHEET.

IMPORTANT.—If the man's name does not appear upon the schedule of men reporting for service, or if he has not made an application for exemption or a report for service, or, although having made one, he does not know the number, he will be instructed that the copy of this medical history sheet (which will be handed to him) must be attached by him to a report for service or claim for exemption which he may make on application to any Postmaster in Canada, or be sent by him after he has noted upon it the number on the receipt he obtained from the Postmaster to a Registrar or Deputy Registrar under the Military Service Act. In any event the duplicate medical history sheet will be sent by the Medical Board to the District Officer Commanding unless instructions have been given by the latter to forward it direct to a Registrar or Deputy Registrar

1. Surname Taylor Christian name Frederick William
 2. Number of report for service or claim for exemption according to Postmaster's receipt or schedule. 41858 DR
 3. Consecutive number on schedule of men reporting for service (if he appears on it) None
 4. Address (including street and number, if any) 899 St Urbain Street, Montreal, P.Q.

The following are accurate particulars with regard to the above named man as ascertained by the medical examination on the 29th day of November 1917, by the undersigned medical board sitting at Montreal

5. Age as stated 23 Years 4 Months
 6. Apparent age _____ Years _____ Months
 7. Height 5 Feet 9 Inches
 8. Weight 136 Pounds
 9. Chest measurement { Minimum 34 Ins.
 Maximum 39 Ins.
 10. Complexion Medium { Eyes Blue
 Hair Dk Brn
 11. Physical development. Good { Good
 Fair
 Poor
 12. Smallpox marks. Nil

13. Number of vaccination marks { Right arm _____
 Left arm 2
 14. When vaccinated last Child

15. Distinctive marks and marks indicating congenital peculiarities or previous disease _____

16. Slight defects but not sufficient to cause rejection _____
 The man denies having had { Rheumatism
 Tuberculosis
 Syphilis
 (Strike out disease admitted or suspected.)
 We find no evidence of past { Rheumatism
 Tuberculosis
 Syphilis

We have examined the above named man in accordance with the C. E. F. Regulations for medical examinations, and he is placed in Category A²
 17. (a) Vision R. 20 L. 20
 (b) Hearing. R. 01 L. 01

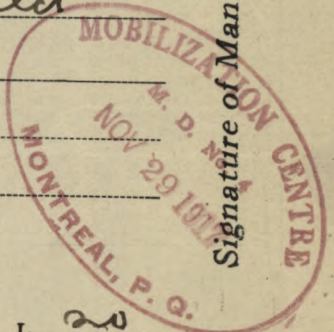

H. Ambrose President.
M. J. G. G. G. Member.
M. J. G. G. G. Member.

| Date | | Result | VACCINATIONS | Date | Result | ANTI-TYPHOID INOCULATIONS, ETC. |
|--------------|--|--------|--------------------------|---------|--------|---------------------------------|
| DEC 6 - 1917 | | | <u>J. A. Gairne Capt</u> | 12-1/18 | | <u>A. S. Vipond</u> |
| | | | M.O. | 24-1/18 | | <u>A. S. Vipond</u> |
| | | | M.O. | 27/1/18 | | <u>A. S. Vipond Capt</u> |
| | | | M.O. | | | M.O. |

Joined 28th day of November 1917 at Montreal

| STATION | DATE | DISEASE | RESULT |
|-----------------|--------------------|------------|-----------------------------|
| <u>MONTREAL</u> | <u>APR 12 1918</u> | <u>Nil</u> | <u>Ar J. A. Gairne Capt</u> |

EXAMINED OR DISCHARGED BY A MEDICAL BOARD.

| STATION | DATE | DISEASE | RESULT |
|-----------------|--------------------|------------|-----------------------------|
| <u>MONTREAL</u> | <u>APR 12 1918</u> | <u>Nil</u> | <u>Ar J. A. Gairne Capt</u> |

N. B.—This sheet is to be disposed of in accordance with instructions in the Regulations for Army Medical Service, on the man becoming non-effective; the date and cause being stated on next page.

Medical Examination upon leaving the Service of an Officer fit for general service or a Soldier fit for duty.

Officers leaving the Service upon being found unfit for general service by a Medical Board, and Soldiers leaving the Service upon being found otherwise than fit for duty by a Medical Board, are not to be reported on this Form.

Rank Pte Name Fredrick Surname William Taylor
Unit or Corps 20th Res (If a soldier) Regtl. No. 3080424
Born at Montreal Que on, date July 23 1894
Signature (for identification) [Signature]

The examination is to be made jointly by two Medical Officers.

1. **PHYSIQUE**—Any deformity, maiming or lameness? If so, describe.

Weight 162 lbs. none
Height 5 ft 9 1/2 ins.

2. **NUTRITION AND DIATHESIS?**

normal

After searching inquiry and thorough examination is any evidence found of disease or impairment of the parts indicated below? If so, describe.

3. **NERVOUS SYSTEM?**

no

4. **RESPIRATORY SYSTEM.**

no

5. **HEART?**

no

Abnormal Sounds? no

Abnormal Size? no

Pulse Rate? 72

Intermittence or irregularity? no

6. **ARTERIES.**—Any hardening?

no

7. **DIGESTIVE SYSTEM?**

no

8. **GENITO-URINARY SYSTEM?**

no

Urinalysis—s.g.? 1.024 Reaction? ac Albumen? no Sugar? no

9. **SKIN, MIDDLE EAR, EYE**
or any other part?

no

10. Is there any evidence of impairment of health or physical condition not mentioned above? If so, describe.

none

11. Opinion as to the health and physical condition of the one examined?

good

Examined at Kimuel Park Signed [Signature] M.O.
Date 10-1-19 Signed [Signature] M.O.

If any disease or impairment of health or physical condition is discovered, this report should be sent at once to the O.C. concerned for the Officer or Soldier to be sent before a Medical Board for regular boarding.

Medical Examination Report

Name of patient: _____

Date of examination: _____

Place of examination: _____

Referring physician: _____

Referral number: _____

Examination performed by: _____

Special tests performed: _____

Findings: _____

Diagnosis: _____

Recommendations: _____

Signature of physician: _____

Signature of patient: _____

Signature of nurse: _____

Signature of technician: _____

Signature of administrator: _____

Signature of other personnel: _____

Signature of other personnel: _____

Signature of other personnel: _____

Signature of other personnel: _____

Signature of other personnel: _____

Signature of other personnel: _____

Signature of other personnel: _____

Signature of other personnel: _____

Signature of other personnel: _____

Signature of other personnel: _____

Signature of other personnel: _____

Signature of other personnel: _____

Signature of other personnel: _____

Signature of other personnel: _____

Signature of other personnel: _____

Signature of other personnel: _____

Signature of other personnel: _____

Signature of other personnel: _____

Signature of other personnel: _____

Signature of other personnel: _____

Signature of other personnel: _____

Signature of other personnel: _____

2080424

ORIGINAL ORIGINAL

MILITARY SERVICE ACT, 1917.

MEDICAL HISTORY SHEET.

IMPORTANT.—If the man's name does not appear upon the schedule of men reporting for service, or if he has not made an application for exemption or a report for service, or, although having made one, he does not know the number, he will be instructed that the copy of this medical history sheet (which will be handed to him) must be attached by him to a report for service or claim for exemption which he may make on application to any Postmaster in Canada, or be sent by him after he has noted upon it the number on the receipt he obtained from the Postmaster to a Registrar or Deputy Registrar under the Military Service Act. In any event the duplicate medical history sheet will be sent by the Medical Board to the District Officer Commanding unless instructions have been given by the latter to forward it direct to a Registrar or Deputy Registrar

- 6
- Surname Taylor Christian name Frederick William
 - Number of report for service or claim for exemption according to Postmaster's receipt or schedule..... 41858 DR
 - Consecutive number on schedule of men reporting for service (if he appears on it) None
 - Address (including street and number, if any)..... 899 St Urbain Street, Montreal, P.Q.

8 - OCT 1918

The following are accurate particulars with regard to the above-named man as ascertained by the medical examination on the 29th day of November 1917, by the undersigned medical board sitting at Montreal

- Age as stated 23 Years 4 Months.
- Apparent age _____ Years _____ Months
- Height 5 Feet 9 Inches.
- Weight 156 Pounds.
- Chest measurement { Minimum 34 Ins. Maximum 39 Ins.
- Complexion Medium { Eyes Blue Hair Dk Brn.
- Physical development. Good { Good Fair Poor
- Smallpox marks Nil
- Number of vaccination marks { Right arm _____ Left arm 2
- When vaccinated last Child
- Distinctive marks and marks indicating congenital peculiarities or previous disease _____



16. Slight defects ~~but not sufficient to cause rejection~~ 17, 12, 18. Arterio in
 The man denies having had { Rheumatism Tuberculosis Syphilis } We find no evidence of past { Rheumatism Tuberculosis Syphilis }
 (Strike out disease admitted or suspected.)

We have examined the above named man in accordance with the C. E. F. Regulations for medical examinations, and he is placed in Category A²

- (a) Vision R. 20 L. 20
- (b) Hearing. R. OK L. OK

H. Aubrey President.
W. McNeill Capt Member.
G. H. ... Member.

| Date | Result | VACCINATIONS | Date | Result | ANTI-TYPHOID INOCULATIONS, ETC. |
|---------------------|--------|-------------------------|----------------|--------------------|---------------------------------|
| <u>DEC 6 - 1917</u> | | <u>J. A. Paine Capt</u> | <u>10/1/18</u> | <u>AB. Typhoid</u> | <u>M.O.</u> |
| | | | <u>24/1/18</u> | <u>AB. Typhoid</u> | <u>M.O.</u> |
| | | | <u>27/1/18</u> | <u>AB. Typhoid</u> | <u>M.O.</u> |

Joined 28th day of November 1917 at Montreal

| | CORPS | REG'TL NUMBER | HABITS | DATE |
|----------------------|--|----------------|--------|------|
| Joined on enlistment | | <u>3080424</u> | | |
| Transferred to..... | <u>23RD RESERVE BATTN. C.E.F. 1ST DEPOT BN. 1ST QUEBEC REG'T.</u> | | | |

EXAMINED AND DISCHARGED BY A MEDICAL BOARD.

| STATION | DATE | DISEASE | RESULT |
|---------------------|--------------------|------------|----------------------------|
| <u>MONTREAL</u> | <u>APR 12 1918</u> | <u>Nil</u> | <u>Ar J. A. Paine Capt</u> |
| <u>Monreal Park</u> | <u>10/1/19</u> | <u>Nil</u> | <u>A. W. ...</u> |

CANADIAN

Surname Taylor

Christian Name Frederick William

Frederick William

Frederick William

| STATION. | Date of Arrival at the Station. | DATES OF | | | | | | DISEASE. | Number of days in Hospital. | Remarks on nature of the disease; how induced; if mild or severe; if completely recovered from; whether any particular treatment was adopted. In venereal cases state nature of primary disease, and whether mercury has been given. If an accident, state whether it occurred on duty and whether a Court of inquiry was held. Date of issue and particulars of artificial teeth or surgical appliances supplied. Particulars of prophylactic inoculations. | Signature of Medical Officer. |
|----------|---------------------------------------|----------------------------|-------|------|-----------------------------|-------|------|-----------------------|-----------------------------------|--|-------------------------------------|
| | | Admission into Hospital | | | Discharge from Hospital. | | | | | | |
| | | Day | Month | Year | Day | Month | Year | | | | |
| | | 15 | 10 | 18 | 15 | XI | 18 | T + T. W. D. Shuff | 40 | B. G. H. Do Spem | Chambers Capt. R. M. |
| | McGowan | 15 | 11 | 18 | 22 | NOV | 1918 | Do | 8 | R. J. Wound right leg healed, all movements good. Heart & lungs normal. Fit for D. | W. H. Kenner Capt. C. E. L. |



(SERVICE AND CASUALTY FORM Part II).

Regiment or Corps 13th Bn Regimental Number 3080424

*Substantive Rank Pte Surname Taylor Christian Names Wesley

*Acting Rank _____

(* To be entered in pencil to facilitate alteration.)

| (A) Report | | (B) Authority of Part II. of Orders | (C) Record of promotions, appointments, reductions, casualties, transfers, postings, &c. All acting as well as substantive promotions to be shown, for method of entry of which see A.C.I. 1816 of 1917. Corps and unit to which transferred and posted to be invariably named. | (D) Place of casualty | (E) Date of promotion, reduction, reversion, casualty, &c. | (F) Remarks, and initials and rank of an officer |
|--|--|---|--|-----------------------------|---|---|
| Date. | From whom received. | | | | | |
| 17-11-18 | 2000 | 281 | att 2000 | Bihott | 22-11-18 | |
| 18-12-18 | OC. 2nd CGD | | Ceases to be attached to 2nd C. C. D. on return to... Res. Bn. | Bihott | | Pl. 2. D. O. No. 299 for OC. 2nd CGD. |
| 19-12-18 | 9. RD | | D.O.D to 20 Res. | Bihott | 17-12-18 | Do 307 |
| 18-12-18 | 20 Res | | T.O.S from 9. RD | Bihott | 17-12-18 | 352 |
| 8/1/19 | 20 Res | | On Com Seg Camp Kimmel Park, Rhys | Bihott | 8/1/19 | 208 |
| <p>W1889-PP1150 500,000 5/18 G.W.P.Co.(3490)</p> | | | | | | |
| M.D 10 | att 2000 to b.b.b Kimmel Park | | 10-1-19 | | 9/11/19 | |
| M.D 10 | att 2000 to be att 2000 transferred to b.b.b H.M.T. 'AQUITANIA' | | 18-1-19 | | 9/11/19 | 19 |
| <p>EMBKD. LVP L. JAN. 18. 1919 DEBKD. HALIFAX. N.S. 1919 JAN. 24. 1919</p> | | | | | | |

To be folded on this line.

Nothing to be written in this margin.

W1889-PP1150 500,000 5/18 G.W.P.Co.(3490)

LT. & ASST. ADJUTANT
CANADIAN RESERVE BN

| (A) Report | | (B) | (C) | (D) | (E) | (F) |
|---------------|---------------------|---------------------------------|---|-------------------|--|--|
| Date. | From whom received. | Authority of Part II. of Orders | Record of promotions, appointments, reductions, casualties, transfers, postings, &c. All acting as well as substantive promotions to be shown, for method of entry of which see A.C.I. 1816 of 1917. Corps and unit to which transferred and posted to be invariably named. | Place of casualty | Date of promotion, reduction, reversion, casualty, &c. | Remarks, and initials and rank of an officer |

18-1-19 T. O. S. of No. 10 District Depot,
 Part 2 Order No. 42 Para 2
G. J. Clarke Lt.-Col.
 O. C. No. 10 District Depot.

Discharged 28-2-19,
 C, O, 48/579 D. O, 56
J. A. Sach Lt. Col.
 Major
 Officer Commanding No. 10 District Depot

Nothing to be written in this margin.

RECORDED
 JAN 24 1919

LTR

Rank _____ Name **TAYLOR, Frederick William** Reg'l No. **3080424**
 Unit **7th Dft. 1st Bn CUE** If in perm. Corps, }
 What Unit? } Married or Single **Married.**

Place and Date of Enlistment **Montreal. 28th Nov, 1917.** Place of Birth **Montreal. P.Q.**

Name and Address, Next-of-Kin **Mrs Gladys Taylor**
⁹²⁰
~~920~~ ⁹²⁰ ~~920~~ **899 St Urbain St. Montreal. P.Q.** Relationship **Wife.**

Assigned Pay Monthly \$ _____ Payable to _____ Relationship _____

Separation Allowance \$ _____ Payable to _____ Relationship _____

N/E. R.B. No. 18200.
 File R.L. _____
 Category **R CANADA**

Discharge, Date and Place _____ Reason _____ Character _____

| Report. | | Record of promotions, reductions, transfers, casualties, etc., during active service. The authority to be quoted in each case. | Place. | Date. | REMARKS Taken from Official Documents. |
|-----------------|---------------------|--|---------------------------|-----------------|---|
| Date. | From whom received. | | | | |
| | <i>le</i> | | Arrived in England | 28-4-18 | S/S MELITA |
| <i>3-5-18</i> | <i>23 Res</i> | <i>20 S.</i> | <i>Beckett</i> | <i>28-4-18</i> | <i>123</i> |
| <i>14-6-18</i> | <i>-</i> | <i>Sold to 20 Res</i> | <i>"</i> | <i>15-6-18</i> | <i>"-165. Do 1664/15-6-18. ^{20 Res}</i> |
| <i>12-9-18</i> | <i>20 Res</i> | <i>Sold to 13 Res</i> | <i>"</i> | <i>11-9-18</i> | <i>Do 255 do 1149/17-9-18, 12/19</i> |
| <i>12-10-18</i> | <i>13 Res.</i> | <i>Inr. W. Posted to Q.R.D.</i> | <i>Pte Field</i> | <i>5-10-18</i> | <i>" 130. 248, 12¹⁰ Q.R.D.</i> |
| <i>19-12-18</i> | <i>Q.R.D.</i> | <i>S.O.S. to 20 Res</i> | <i>Beckett</i> | <i>17-12-18</i> | <i>. 307 & ^{PT. # 352} 9/18-12-18. 20th</i> |
| <i>31-1-19</i> | <i>20 Res</i> | <i>Sold to C of C Canada</i> | <i>"</i> | <i>18-1-19</i> | <i>. 31</i> |
| | | <i>M 8 10</i> | | | |

* Strike out whichever inapplicable.

| | | | | |
|---|--------------------------------------|---|--------------------|---|
| ASSIGNED PAY. | ENGLAND or CANADA. | SEPARATION ALLOWANCE. | ENGLAND or CANADA. | NAME:- TAYLOR Frederick William |
| EFFECTIVE DATE:- | APR 1 - 1918 | EFFECTIVE DATE:- | | NUMBER:- 3080434 |
| AMOUNT:- | \$20. ⁰⁰ / ₁₀₀ | AMOUNT:- | | PARTICULARS OF RANK OR APPOINTMENT |
| NAME, ADDRESS, RELATIONSHIP & AUTHORITY | | WHEN PAYEE OF A.P. IS THE SAME AS PAYEE OF S.A. THE WORD "SAME" ONLY TO BE WRITTEN IN THIS SPACE. | | AUTHORITY |
| M ^{rs} Gladys Taylor (Wife) 92 Pierre St. Montreal P.Q. (A.P. Nominal Roll) | | | | L.P.C. from Canada MAY 1 - 1918 Co. 123 3-5-18. 23 rd Res 28-4-18 |
| UNIT AND TRANSFERS | | | | |
| ORIGINAL UNIT:- 1 st Depot Battr. Que. N ^o 7 Draft | | | | |
| DATE ACCOUNT FIRST OPENED:- MAY 1 - 1918 | | | | |
| | | | | AUTHORITY |
| | | | | DATE EFFECTIVE |
| | | | | DATE LEDGER SHEET T'S'FO |
| | | | | UNIT TRANSFERRED TO |
| | | | | 23rd CAN. RES. BATTN. |

| EXTRACTS FROM ACTIVE SERVICE PAY-BOOKS | | | | UPON CLEARANCE OF VOUCHERS, ENTRIES WILL BE CANCELLED BY INSERTION OF DATE CHARGED IN RED INK | | | |
|--|----------------|--------------|--------|---|----------------|--------------|--------|
| DATE OF PAYMENT | NUMBER OF A.R. | UNIT PAID BY | AMOUNT | DATE OF PAYMENT | NUMBER OF A.R. | UNIT PAID BY | AMOUNT |
| 3/1/19 | 1899 | Chgt. | 9.73 | | | | |

| DAILY RATES OF PAY AND ALLOWANCES | | | | |
|---------------------------------------|------------------|------|--------|---------------|
| AUTHORITY | PAY | F.A. | P.F.A. | SUBS'CE ALLCE |
| L.P.C. from Canada | 1. ³⁵ | - 15 | | |
| No. 123, 3/5/18. 23 rd Res | 1.00 | - 10 | | |

PARTICULARS OF RENDERING NON-EFFECTIVE: *Trans to Canada 3/1/19 7/17/19 11/19/19 B'shed mid 10 Ledger Bal 23⁰⁰ L.P.C. 13.²⁷*

| MONTH | PARTICULARS | CR 1 | CR 2 | PARTICULARS | DR 1 | DR 2 | DR 3 | DR 4 | BALANCE | DEFERRED | SEPARATION |
|---------|--|-------|------|---|-------|-------|-------|------|---------|----------|------------|
| NOTE. | Asgd. Pay for April 1918. Deducted on Canadian Pay list for that month | | | | | | | | | | |
| 30/4/18 | Balance from Canada | | | | | | | | 25.50 | | |
| May | Sgt Pay | 46.50 | | Apr Can May AR 275. 23 rd Res. R ^o 1-5-18 | 4.87 | | | 20. | | | |
| | | 46.50 | | " 454 " 15-5-18 | 4.87 | | | 20. | 42.26 | | |
| | | | | | 9.74 | | | | | | |
| JUN | Sgt Pay | 45. | | Cap June AR 418. 23 rd Res. 3-6-18. | 4.87 | | | 20. | 62.39 | | |
| | | 45. | | " 597 20 th Res 26-6-18 | 19.17 | | | 20. | 42.92 | | |
| | | | | | 24.34 | | | | | | |
| July | P Pay | 34.10 | | Diff Sgt Pay 1 st Res. from 28-4-18 to 30-6-18. 64 days @ 40 th No. 123. 3/5/18. 23 rd Res | | | 25.60 | | | | |
| | | | | Cap. July | | | | 20. | 31.42 | | |
| | | | | AR 782. 20 th Res - 15-7-18 | 4.87 | | | | 26.55 | | |
| | | | | " 754 " 18-7-18 | 9.73 | | | | 16.82 | | |
| | | | | May 1917 adjust Bal shown as 25. ⁵⁰ should be 21. ³⁰ | 4.20 | | | | 12.62 | | |
| | | | | AR 864 20 th Res. 26-7-18 | 2.43 | | | | 10.19 | | |
| | | 34.10 | | | 21.23 | 25.60 | | 20. | | | |
| Aug | P Pay | 34.10 | | Cap Aug | | | | 20. | 24.29 | | |
| | | | | AR 981 " 12-8-18 | 4.87 | | | | 19.42 | | |
| | | | | " 117 " 27-8-18 | 4.87 | | | | 14.55 | | |
| | | 34.10 | | | 9.74 | | | 20. | | | |
| Sept | P Pay | 33. | | Cap Sept | | | | 20. | 27.55 | | |
| | | | | AR 1156 " 10-9-18 | 7.30 | | | | 20.25 | | |
| | | 33. | | | 7.30 | | | 20. | | | |
| Oct. | P.P. | 34.10 | | L.A.P. | | | | 20. | 34.35 | | |
| | | | | AR 41773 - 6.6 9-10-18 | 9.73 | | | | 24.62 | | |
| | | | | AR 4005113 - 20 th Res. Lond 9-9-15 | 24 | | | | 24.38 | | |
| | | 34.10 | | | 9.97 | | | 20. | | | |

COMPILED BY: *AK Merya*
 CHECKED BY: *W. Stewart*

1918 NUMBER 3080424 RANK *Plt*

NAME TAYLOR Frederick William (Ap. Can 20th)

| MONTH | PARTICULARS | CR. 1. | CR. 2. | PARTICULARS | DR. 1 | DR. 2 | DR. 3 | DR. 4. | BALANCE | DEFERRED | SEPARATION |
|-------|---|--------|--------|---|-------|-------|-------|--------|---------|----------|------------|
| | Bal Brest Forwd:- | | | | | | | | 24 38 | | ✓ |
| Nov. | P.P. | 33 | | b.a.p. | | | | 20 | 37 38 | | |
| | | | | AR 4524 b.l. H. Exp. 18-11-18 | H 87 | | | | 32 51 | | |
| | | | | b.p. 68346 - l.c. 22-11-18 | 14 60 | | | | 17 91 | | |
| | | | | AR 6151 - b.l. H. Exp. " | 24 33 | | | | 6 42 | | |
| | <i>1.7.22-11.10.11-12.18 = 12 days 73d. 00 281-2nd b.l. 8 76</i> | | | | | | | | 2 34 | | |
| Dec. | <i>27-11-18-39160 P.P.</i> | 34 | 10 | b.a.p. | | | | 20 | 16 44 | | |
| | | | | AR 6626 - 2 nd b.l. H. D. 10-12-18 | 2 67 | | | | 13 77 | | |
| | | | | " 1857 - 20 th Res 18-12-18 | H 87 | | | | 8 90 | | |
| Jan | | 34 | 10 | Cap. | | | | 20 | 23 | | |
| | | 109 | 96 | | | | | 60 | | | |
| Feb. | | | | AR 1899 - 20 th Res 9-1-19 | 9 73 | | | | 13 27 | | |
| | | | | | 51 34 | | | | | | |
| | | | | | 9 73 | | | | | | |

S.O.P. No Canada 18-11-19, A.L. "7, 20th Res.

CANADIAN
 ASSIGNED PAY AUDITED
31/19 R. J. ...
 AUDIT CLERK
 DATE *11/6/19*

WAR SERVICE BADGE

This space to be for numbers.

CLASS "A" NO. 71356 ISSUED

Proceedings on Discharge.

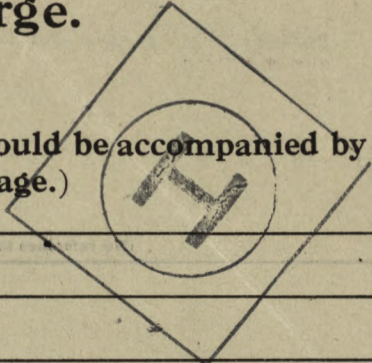

(When forwarded for confirmation these proceedings should be accompanied by the documents specified on fourth page.)

| | |
|--|--------------------|
| No. | 3080424 |
| Rank | Private. |
| Surname | Taylor. |
| Christian name | Frederick William. |
| <small>NOTE—The name must agree strictly with that on enlistment unless changed subsequently by authority.</small> | |
| Corps (Squadron, Battery or Company) | 1st D.B.M.R. |
| Date of discharge | 28-2-19. |
| Place of discharge | Winnipeg. |

1. DESCRIPTION AT THE TIME OF DISCHARGE.

| | Descriptive marks |
|--|--------------------------------|
| Age..... <u>24</u> years..... <u>7</u> months. | |
| Height..... <u>5</u> feet..... <u>10</u> inches. | |
| Complexion <u>Medium</u> | <u>Burn scar left buttock.</u> |
| Eyes <u>Grey.</u> | |
| Hair <u>D. Brown.</u> | |
| Trade <u>Timekeeper.</u> | |
| Intended place of residence (To be given as fully as practicable.) | |
| } <u>346 Mackray Ave.</u> } <u>Winnipeg.</u> } <u>Winnipeg, Man.</u> | |

2. The above-named man is discharged in consequence of

★ C. O. 48 - 579 D. O. 56 ★

Authority for discharge..... Demobilization R.O. 1420 (c)

N.B.—The cause of discharge must be worded as prescribed in the King's Regulations and be identified with that on the character certificate. If discharged by superior authority, the number and date of the letter to be quoted.

3. Conduct and character while in the service have been, according to the records, etc.

N.B.—This will be assessed when practicable, by the Commanding Officer, in the presence of the soldiers and the Officer Commanding his Squadron, Battery or Company.

4. Special qualifications for employment in civil life. (Vide para. 332, K. R. & O., Canada.)

M. F. B. 218

200M, 5-18.
H. Q. 1772-39-113.

(OVER)

To be in the handwriting of the Commanding Officer, who will himself make identical entries on the character certificate and initial them.

5. He is in possession of the following number of G. C. Badges

No reference to G. C. Badges is to be made on either the discharge or character certificate.

6. Medals and Decorations.....

To be copied by the Commanding Officer on to the parchment Discharge Certificate.

7. His account is correctly balanced, and signed by the Officer Commanding his Company, (Squadron or Battery, and I have impartially enquired into all matters brought before me in accordance with Regulations.

(Place).....

(Date).....

Commanding.....

8. Certificate to be signed by the Soldier on Discharge

I hereby acknowledge that I received all my Pay, Allowances and Clothing, and all just demands, up to the present date, subject to the reservations of the claims noted on the third page, and that I have received my permanent discharge certificate.

(Place)..... *Winnipeg, Man.*..... *Lu Taylor* (Signature of Soldier.)

(Date)..... *FEB 28 1919*..... *Ja. Dack* (Signature of Witness.)

When a soldier is absent through illness or any other cause and it is not desirable to forward these proceedings to him for signature, a manuscript copy should be sent for the man to sign, and when returned, should be attached here.

9. Additional Certificate in the case of a Soldier who takes his discharge on his own request.

I hereby declare that I do of my own free will request to be discharged from His Majesty's Service.

..... (Signature of Soldier.)

10. Statement of Service.

Service toward Engagement to.... (the date to which the Record of Service is completed)..... years..... days.

Total..... years..... days.

11. Confirmation of Discharge.

The discharge of the above-named man is hereby confirmed.

(Place)..... *Winnipeg, Man.*.....

J. W. Forbes
..... Major
(Signature)..... Officer Commanding No. 10. District Depot.....

(Date)..... *FEB 28 1919*.....

Reservations referred to at Para. 8.

(To be signed by the soldier. When there are none, it is to be so stated, and signed by the soldier.)

W. Taylor

List of Discharge Documents
None

| | |
|--------------------------------|---------------------|
| Medical History Sheet | W. 33 |
| Form of Will | W. 33 |
| Discharge Certificate | W. 33 |
| Last Day Certificate | W. 44 |
| Dental History Sheet | B. 405 |
| Medical Report for Invalidity | B. 337 |
| Causality Form | W. 33 |
| Med. Hist. Sheet | Minutes form B. 312 |
| Copies of Convictions by C. P. | in MS |
| Field Conduct Sheet | W. 178 |
| Company | |
| Battery | |
| Squadron | |
| Contract Sheet | B. 205 |
| Minutes form B. 301 | |
| Attestation Paper | |
| Minutes Form W. 33 | |

I hereby certify that the following documents are unobtainable:

Officer Commanding

N.B.—In the case of a man discharged by purchase the date and number of Deposit Receipt with amount of same is to be noted herein.

List of Discharge Documents.

| | |
|---|---|
| <p>Reg. Conduct Sheet, Militia form B. 263</p> <p>Squadron } Battery } Conduct Sheet, " B. 263a Company } or Field Conduct Sheet " W. 178</p> <p>Copies of Convictions, by C. P. in MS.</p> <p>Med. Hist. Sheet, Militia form B. 313</p> <p>Casualty Form " W. 54</p> <p>Medical Report for Invalid§ " B. 227</p> <p>Dental History Sheet " B. 465</p> <p>Last Pay Certificate " W. 44</p> <p>Duplicate Discharge Certificate " W. 39A</p> <p>‡Form of Will " W. 82</p> <p>§Only if discharged " Medically unfit." ‡Only if man has not been overseas.</p> | <p>Attestation Paper Militia Form W. 23 or Particulars of Recruit " W. 133</p> <p>Proceedings on Discharge " B. 218</p> <hr/> <p style="text-align: center;">In the case of recruits who are rejected on final approval, the discharge documents will consist of</p> <p style="text-align: center;">(a) Proceedings on Discharge.</p> <p style="text-align: center;">(b) Attestation.</p> <p style="text-align: center;">(c) Medical History Sheet.</p> |
|---|---|

Documents not accompanying this form should be crossed out.

I hereby certify that the following documents are unobtainable.

Officer Commanding.

*N.B.—In the case of a man discharged by purchase,
the date and number of Deposit Receipt with
amount of same is to be noted hereon.*

PROMOTIONS, REDUCTIONS AND REVERSIONS AFFECTING
DAILY RATE OF PAY AND ALLOWANCES

REGT. No. 3080424 RANK *Plt.* NAME (IN FULL) *Taylor, Frederick William* 35

M. OR S.

NEXT OF KIN RELATIONSHIP

ADDRESS

IS SEPARATION ALLOWANCE PAID? DATE EFFECTIVE

TO WHOM PAID RELATIONSHIP

ADDRESS *Mrs Gladys Taylor Wife*
346 Mackay Ave. Winnipeg, Man.

ORIGINAL UNIT C.E.F. *1st Depot Bn.* PLACE OF ATTESTATION TRANSFERRED TO DATE AUTHORITY

DATE OF ATTESTATION *29/19* TRANSFERRED TO DATE AUTHORITY

ASSIGNED PAY \$ DATE EFFECTIVE

PAYABLE TO RELATIONSHIP ANY CHANGE IN ASSIGNEE OR ADDRESS

ADDRESS *346 Mackay Ave. Winnipeg, Man.*

STOP PAYMENT FORM ASSIGNED PAY RENDERED, DATE EFFECTIVE

DISCHARGED PLACE DATE *28/19* REASON AUTHORITY IF ENTITLED TO POST DISCHARGE PAY

28

T-101.

BALANCE FROM PREVIOUS ACCOUNT

| MONTH | PAY AND F.A. | | OTHER CREDITS | TOTAL CREDITS | ACQUITTANCE ROLLS | | | CASH PAYMENTS | | | ASSIGNED PAY | REGI-MENTAL CHARGES | OTHER CHARGES | TOTAL DEBITS | BALANCE | | PARTICULARS OR REMARKS | |
|---------------|--------------|------|---------------|---------------|-------------------|------------|------------|-----------------|--------------|------------|--------------|---------------------|---------------|--------------|---------------|-----------|--|--------|
| | NO. OF DAYS | RATE | | | AMOUNT | COL. NO. 1 | COL. NO. 2 | COL. NO. 3 | COL. NO. 1 | COL. NO. 2 | | | | | COL. NO. 3 | DEBIT | | CREDIT |
| | | | | | | | | | | | | | | | | | | |
| <i>Mar. 3</i> | <i>183</i> | | | <i>600 00</i> | | | | <i>41 89</i> | <i>40 00</i> | | | <i>24 60</i> | | | <i>475 40</i> | <i>00</i> | <i>Payment of 24.60 to be recovered.</i> | |
| <i>Apr. 1</i> | | | | | | | | <i>71 90</i> | <i>30 00</i> | | | | | | | | <i>pt. Payment W.S.P.</i> | |
| <i>"</i> | | | | | | | | <i>129 782</i> | <i>40 -</i> | | | | | | | | <i>" " " "</i> | |
| <i>May 1</i> | | | | | | | | <i>129 783</i> | <i>30 -</i> | | | | | | <i>375 40</i> | <i>40</i> | <i>30 - 2nd " blf.</i> | |
| <i>"</i> | | | | | | | | <i>558 675</i> | <i>70 -</i> | | | | | | | | <i>30 - " " blf.</i> | |
| <i>June 1</i> | | | | | | | | <i>558 676</i> | <i>30 -</i> | | | | | | <i>275 40</i> | <i>40</i> | <i>30 - 3rd " blf.</i> | |
| <i>July 1</i> | | | | | | | | <i>570 755</i> | <i>40 -</i> | | | | | | | | <i>30 - " " blf.</i> | |
| | | | | | | | | <i>756</i> | <i>30 -</i> | | | | | | <i>175 40</i> | <i>40</i> | <i>30 - 4th " blf.</i> | |
| | | | | | | | | <i>777 821</i> | <i>70 -</i> | | | | | | | | <i>30 - " " blf.</i> | |
| | | | | | | | | <i>- 822</i> | <i>30 -</i> | | | | | | <i>75 40</i> | <i>40</i> | <i>30 - 5th " blf.</i> | |
| | | | | | | | | | | | | | | | | | <i>30 - " " blf.</i> | |
| | | | | | | | | <i>1204 625</i> | <i>45 40</i> | | | | | | <i>45 40</i> | <i>40</i> | <i>30 - 6th " 109</i> | |
| | | | | | | | | <i>826</i> | <i>30 -</i> | | | | | | <i>30 -</i> | <i>40</i> | <i>30 - " " 00</i> | |
| | | | | | | | | | | | | | | | <i>600 -</i> | <i>00</i> | | |
| | | | | | | | | | | | | | | | | | | |

AUDITED
AUG 7 1919
Audit Clerk
M.D. 10

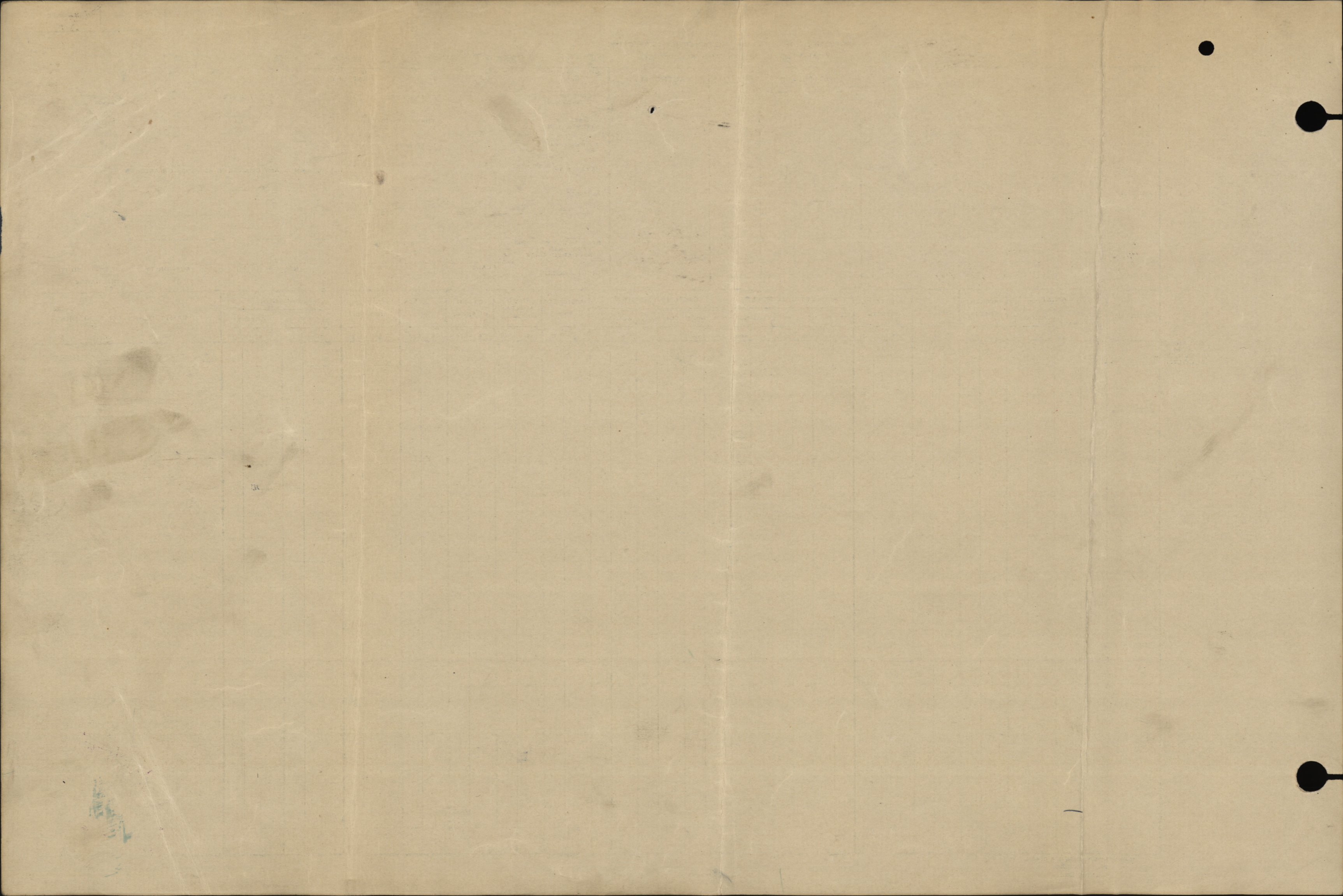

Date of Enlistment

MILITIA AND DEFENCE

Date of Assignment

Separation and Assigned Pay Branch

OVERSEAS CONTINGENTS

28-11-17.

RATE OF SEPARATION ALLOWANCE

| | | | |
|----|-----------|--|--|
| 20 | 25 1/2/17 | | |
|----|-----------|--|--|

RATE OF ASSIGNMENT

| | | | |
|--|--|--|--|
| | | | |
|--|--|--|--|

T

PARTICULARS OF SEPARATION ALLOWANCE

1406.

PARTICULARS OF ASSIGNMENT

No. 3080424
 Rank Pte. Promoted Sgt. 29/17 Reverted Discharge
 Soldier's Name Frederick William Taylor
 Battalion 1st Depot Battr. 1st Quebec Regt.
 Beneficiary Mrs. Gladys Taylor
 Relationship Wife
 Address ~~899 St. Hubain St. Montreal P.Q.~~
920 Berri St

Name
 Address
 Change of Address
 1
 2
 3
 4

| Date | Cheque No. | Amount S/A | Amount A/P | Total | REMARKS |
|---------------|-----------------|------------|------------|-----------|--|
| | | | | | <u>17844-7.64</u> |
| <u>Dec 17</u> | <u>21 65692</u> | <u>27</u> | | <u>27</u> | <u>R mailed 26/12/17</u> <u>Promoted Sgt. 29/12/17 auchy MD #4</u> <u>weekly returns 17/1/18</u> |
| <u>Jan 18</u> | <u>68254</u> | <u>25</u> | | <u>25</u> | |
| | | <u>52</u> | | <u>52</u> | |

PAYMASTER PAYING
 From 1 - 2 - 18
 To M. D. #4

M. F. W. 128.
 400M-537-1773 38-1141
 L. L. 22220-M & D. 7993

Fill in only.—Unit, Number, Rank and Name.

M. F. W. 54. (A. F. B. 10s.

500M.—9-16

H. Q. 1772-39-920.

Casualty Form—Active Service

7th Lt
1st DEPOT BN. 1st QUEBEC REG'T.

Unit, Regiment or Corps

Regimental No. *3080424* Rank *Pt* Name *Taylor Frederick Wilkin*

C. E. F.

Enlisted (a) *28-11-17* Terms of Service (a) *ET 1st* Service reckons from (a) *28-11-17*

Date of promotion to present rank } Date of appointment to lance rank } Numerical position on roll of N. C. Os. }

Extended Re-engaged Qualification (b) *Time Keeper*

| Report | | Record of promotions, reductions, transfers, casualties, etc., during active service, as reported on Army Form B. 213, Army Form A. 36, or in other official documents. The authority to be quoted in each case | Place | Date | Remarks taken from Army Form B. 213, Army Form A. 36, or other official documents |
|--------|--------------------|---|-------|------|---|
| Date | From whom received | | | | |

| | | | | | |
|---------|--------------------------|---|---|--|----------------|
| | | | | Embarked Halifax 17-4-18 Disembarked Liverpool 28-4-18. ✓ | |
| 3-5-18 | 23rd Can Res Bn. | TAKEN ON STRENGTH from Canada. | Bramshott | 28-4-18 | D.P.11.C.123 ✓ |
| 3-5-18 | do | On Command Seg-Camp Trensham. | Bramshott. | 28-4-18 | D.P.11.C.123 |
| 7-6-18 | do | On Command Ceases | do | 6-6-18 | D.P.11.C.150. |
| 14-6-18 | 23rd Can. Res. Bn. | Struck off Strength on Posting to the 20th Res. Bn RHC, Bramshott Daily Part II Orders No. 165. | Bramshott. | 13-6-18 | ✓ |
| | | | <i>W. H. Chalmer</i> Lieut. & Adjutant. 23rd, Canadian Reserve Battalion. | | |
| 15/6/18 | 20 Res T.O.S. | | Bramshott | 17/6/18 | D.O. 166 ✓ |
| 20/7/18 | 20 Res Free Pass Para 2A | | do | 16/7/18 | do 201 |

1) In the case of a man who has re-engaged for, or enlisted into Section D. Army Reserve, particulars of such re-engagement or enlistment will be entered.
2) e.g. Signaller, Shoeing Smith, etc., etc., also special qualifications in technical Corps duties.

3080424. Lieut F. W. Taylor

CERTIFIED CORRECT.
 19 SEP 1918
 RECORDS LONDON.

| Report Date | From whom received | Record of promotions, reductions, transfers, casualties, etc., during active service, as reported on Army Form B. 213, Army Form A. 36, or in other official documents. The authority to be quoted in each case | Place | Date | Remarks taken from Army Form B. 213, Army Form A. 36, or other official documents |
|-------------|--------------------|---|-----------------------|---------|---|
| 12/9-18 | 20 Res | S.O. Son posting to B'shall 13 th Bn Druses | B'shall | 11/9-18 | Do 255 Jimmurrie LT. & ASST. ADJUTANT 20th CANADIAN RESERVE BN. |
| C. B. D. | ARRIVED | C. B. D. | FRANCE | 12/9/18 | N. R. D. 12/9/18 |
| C. B. D. | LEFT | C. B. D. FOR | CCRC | 16/9/18 | PART II ORDERS No 114 D 16/9/18 |
| O. C. B. N. | ARRIVED | B. N. | FIELD | 21/9/18 | B. 213 D 21/9/18 |
| 27/9/18 | ccs | S. O. by R adm | ccs | 27/9/18 | 125024 |
| 30/9/18 | 18 Gen | adm | 18 Gen | 30/9/18 | 125182 |
| 5/10/18 | AS | Invalided to England and | to expand | 5/10/18 | 126778 |
| 5/10/18 | Value de hiep | Posted to | Quebec Regt Depot, | 7/10/18 | 123885/6164 |
| | | | B'shall | | 12/10/18 |
| 12.10.18. | Q.R.D. | T.O.S from 13 Bn | B'shall | 5.10.18 | Do. 248. |

paarden
 FOR LT. COL. I/O RECORDS, C.O.M.F.

PROMOTIONS, REDUCTIONS AND REVERSIONS AFFECTING DAILY RATE OF PAY AND ALLOWANCES

REGT. No. 3080424 RANK Pte NAME (IN FULL) Taylor, F. W.

M. Q. S.

| | | | | | | | |
|-------------------------------|----------------|-------------|----------------|-----------|---|-----------------------|-----------------------------------|
| NEXT OF KIN | RELATIONSHIP | PARTICULARS | EFFECTIVE DATE | AUTHORITY | ORIGINAL UNIT C.E.F. | IF IN P.F. WHAT UNIT? | (BLOCK LETTERS SURNAME FIRST) |
| ADDRESS | | | | | 1st Dep | | |
| IS SEPARATION ALLOWANCE PAID? | DATE EFFECTIVE | | | | ASSIGNED PAY \$ | DATE EFFECTIVE | |
| TO WHOM PAID | RELATIONSHIP | | | | 20% in | 1-2-19 | |
| ADDRESS | | | | | PAYABLE TO | RELATIONSHIP | ANY CHANGE IN ASSIGNEE OR ADDRESS |
| | | | | | Mrs. Gladys Taylor | | |
| | | | | | ADDRESS | | |
| | | | | | | | |
| | | | | | STOP PAYMENT FORM ASSIGNED PAY RENDERED, DATE | EFFECTIVE | |
| | | | | | DISCHARGED | PLACE DATE | REASON |
| | | | | | | MA #10 | 2/2/19 |
| | | | | | | | |
| | | | | | | | |

| MONTH | PAY AND F.A. | | OTHER CREDITS | TOTAL CREDITS | ACQUITTANCE ROLLS | | | CASH PAYMENTS | | | ASSIGNED PAY | REGI-MENTAL CHARGES | OTHER CHARGES | TOTAL DEBITS | BALANCE | | PARTICULARS OR REMARKS | | |
|----------|--------------|------|---------------|-----------------------|-------------------|----|------------|---------------|------------|------------|--------------|---------------------|---------------|--------------|------------|------------|---|-------|--------|
| | NO. OF DAYS | RATE | | | AMOUNT | | COL. NO. 1 | COL. NO. 2 | COL. NO. 3 | COL. NO. 1 | | | | | COL. NO. 2 | COL. NO. 3 | | DEBIT | CREDIT |
| | | | | | \$ | C. | NO. | DATE | NO. | DATE | | | | | NO. | DATE | | | |
| 1919 | | | | | | | | | | | | | | | | | | | |
| 11/26/18 | 28 | 1.10 | 30 80 | 35 - 11.20 30 - | 107 00 | | 2/6/17 | 2/6/18 | 35 - | 30 00 | 20 00 | 46 60 46 60 | 46 60 | 131 60 | 46 60 | 24 60 | Trans. 2/4/6.60 for pay on 1-2-19 2/4/6.60 for pay on 1-2-19 1.05 60 2/4/6.60 to be returned to USA S. P. 6 ford. | | |
| | | | 30 80 | 76 20 | 107 00 | | | | 35 - | 30 - | 20 - | 93 20 | 178 20 | 41 20 | | | | | |

BALANCE FROM PREVIOUS ACCOUNT

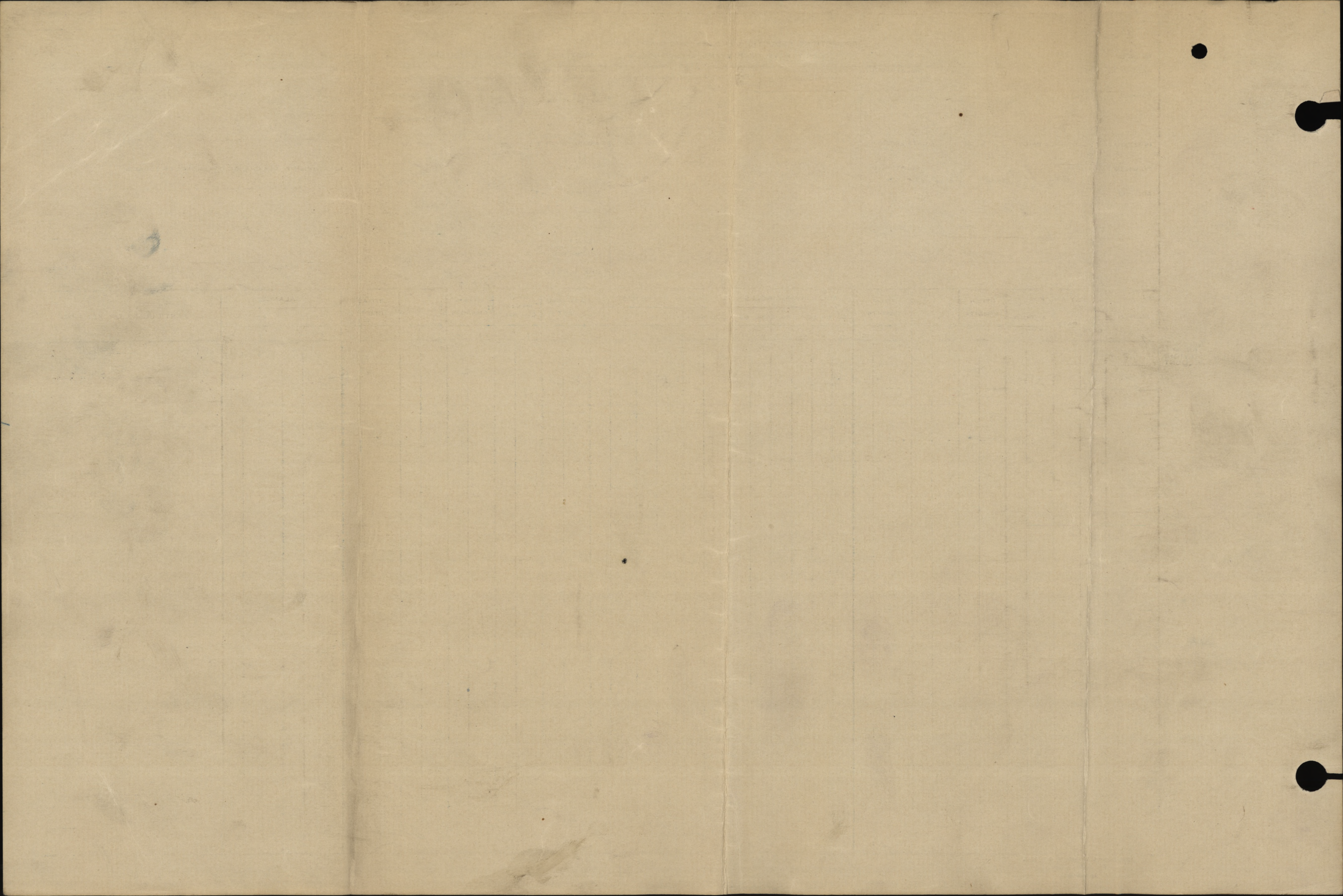

Date of Enlistment 28.11.17.

MILITIA AND DEFENCE

Date of Assignment

1st April - 18.

Separation and Assigned Pay Branch

1st April - 18

OVERSEAS CONTINGENTS

RATE OF SEPARATION ALLOWANCE

| | | | | |
|------------------|----|------------------|--|--|
| 20 ⁰⁰ | 30 | 19 ⁰⁰ | | |
|------------------|----|------------------|--|--|

PC2783
no 34717

RATE OF ASSIGNMENT

| | | | |
|------------------|--|--|--|
| 20 ⁰⁰ | | | |
|------------------|--|--|--|

734

PARTICULARS OF SEPARATION ALLOWANCE

No. 3080424
 Rank ~~Sgt~~ Promoted
 Soldier's Name Frederick William Taylor
 Battalion 1st Dep't Batts. 1st Quebec Regt, 7th Depts
 Beneficiary Gladys Taylor mfg 2554 29/118
 Relationship Wife
 Address 920 Bessie Street, Montreal, P.Q.

PARTICULARS OF ASSIGNMENT

Name Mrs Gladys Taylor
 Address 348 Mackay Ave. Winnipeg, Man
 Change of Address m Rb 13678 25/9/18
 1 348 Mackay Ave. Winnipeg, Man
 2 MRS. GLADYS TAYLOR,
 920 BESSIE ST.,
 3 MONTREAL, QUE. 20 25 45.00
 4 % 3080424 SGT FREDERICK WILLIAM TAYLOR
 FORTY FIVE DOLLARS

| Date | Cheque No. | Amount S/A | Amount A/P | Total | REMARKS |
|------|------------|------------|------------|-------|---|
| 1918 | | | | | 17844 F64 |
| May | H 6441 | 25 | 20 | 45 | Adj. G.O L.P. 6333 rendered 16-5-18 mailed 16-5-18 |
| May | J 14821 | 25 | 20 | 45 | MCO 1 B sent to read 920 Bessie St tiff Burke 16-5/18 |
| June | P 21798 | 25 | 20 | 45 | Proceeds of 5 70th 13 April 18 RSH 28/5/18 |
| July | G 32411 | 25 | 20 | 45 | Married 17 Oct 1917. |
| Aug | R 40896 | 25 | 20 | 45 | |
| Sept | P 42051 | 25 | 20 | 45 | |
| Oct | L 48879 | 25 | 20 | 45 | |
| Nov | 7 57017 | 25 | 20 | 45 | |
| Dec | J 66087 | 45 | 20 | 65 | |
| Jan | L 70731 | 30 | 20 | 50 | |
| | | 275 | 200 | 475 | |

CANADIAN
 ASSIGNED PAY ADDED
 3/1/19
 AUDIT CLERK
 DATE 14/6/19

A/c Closed Aguiland
 Ret'd per 28/1/19
 Date M.F.W. 187 31-1-19
 Clerk m/w 54161 destroy OR 3/19
 m 10

AUTHORITY
 FOR NEW ACC'T. 1/1/19

M. F. W. 128.
 400M-6-17-1772-33-1141
 L. L. 22220-M. & D. 7883.

