

Original

ATTESTATION PAPER

ORIGINAL
401/1000

No. A1772
Folio. 49/344
(auth. p. 11 (40))

CANADIAN OVER-SEAS EXPEDITIONARY FORCE

QUESTIONS TO BE PUT BEFORE ATTESTATION. (ANSWERS)

- | | |
|--|--|
| 1. What is your name?..... | <u>John McLean Taylor</u> |
| 2. In what Town, Township, or Parish, and in what Country were you born?..... | <u>Dalmuir Scotland.</u> |
| 3. What is the name of your next-of-kin?..... | <u>Mrs Margaret Taylor (Mother)</u> |
| 4. What is the address of your next-of-kin?..... | <u>128 Westborough Rd. West Clifton Sea
Essex. Eng</u> |
| 5. What is the date of your birth?..... | <u>June 3rd 1886.</u> |
| 6. What is your trade or calling?..... | <u>Lumber Scaler</u> |
| 7. Are you married?..... | <u>No</u> |
| 8. Are you willing to be vaccinated or re-vaccinated?..... | <u>Yes</u> |
| 9. Do you now belong to the Active Militia?..... | <u>No</u> |
| 10. Have you ever served in any Military Force?.....
<small>If so, state particulars of former Service.</small> | <u>No</u> |
| 11. Do you understand the nature and terms of your engagement?..... | <u>Yes</u> |
| 12. Are you willing to be attested to serve in the CANADIAN OVER-SEAS EXPEDITIONARY FORCE?..... | <u>Yes</u> |

John McLean Taylor (Signature of Man.)
C. Street (Signature of Witness.)

DECLARATION TO BE MADE BY MAN ON ATTESTATION.

I, John McLean Taylor, do solemnly declare that the above answers made by me to the above questions are true, and that I am willing to fulfil the engagements by me now made, and I hereby engage and agree to serve in the Canadian Over-Seas Expeditionary Force, and to be attached to any arm of the service therein, for the term of one year, or during the war now existing between Great Britain and Germany should that war last longer than one year, and for six months after the termination of that war provided His Majesty should so long require my services, or until legally discharged.

Date June 28th 1915 1915. John McLean Taylor (Signature of Recruit.)
C. Street (Signature of Witness.)

OATH TO BE TAKEN BY MAN ON ATTESTATION.

I, John McLean Taylor, do make Oath, that I will be faithful and bear true Allegiance to His Majesty King George the Fifth, His Heirs and Successors, and that I will as in duty bound honestly and faithfully defend His Majesty, His Heirs and Successors, in Person, Crown and Dignity, against all enemies, and will observe and obey all orders of His Majesty, His Heirs and Successors, and of all the Generals and Officers set over me. So help me God.

Date June 28th 1915 1915. John McLean Taylor (Signature of Recruit.)
C. Street (Signature of Witness.)

CERTIFICATE OF MAGISTRATE.

The Recruit above-named was cautioned by me that if he made any false answer to any of the above questions he would be liable to be punished as provided in the Army Act.

The above questions were then read to the Recruit in my presence.

I have taken care that he understands each question, and that his answer to each question has been duly entered as replied to, and the said Recruit has made and signed the declaration and taken the oath before me, at Windsor Ont this 28th day of June 1915 1915.

[Signature] (Signature of Justice.)

I certify that the above is a true copy of the Attestation of the above-named Recruit.

[Signature] (Approving Officer.)
21st Regt. Lieut

DESCRIPTION OF John McLean Taylor. ON ENLISTMENT.

Apparent Age 29 years 0 months.
(To be determined according to the instructions given in the Regulations for Army Medical Services.)

Distinctive marks, and marks indicating congenital peculiarities or previous disease.

Height 5 ft. 9 ins.

Chest measurement { Girth when fully expanded 34½ 36½ ins.
 Range of expansion 36½ 2¼ ins.

(Should the Medical Officer be of opinion that the recruit has served before, he will, unless the man acknowledges to any previous service, attach a slip to that effect, for the information of the Approving Officer.)

Complexion Fresh

Eyes Blue

Hair Light Brown

None.

Religious Denominations { Church of England
 Presbyterian
 Methodist
 Baptist or Congregationalist Cong.
 Other Protestants
(Denomination to be stated.)
 Roman Catholic
 Jewish

CERTIFICATE OF MEDICAL EXAMINATION.

I have examined the above-named Recruit and find that he does not present any of the causes of rejection specified in the Regulations for Army Medical Services.

He can see at the required distance with either eye; his heart and lungs are healthy; he has the free use of his joints and limbs, and he declares that he is not subject to fits of any description.

I consider him* Fit for the Canadian Over-Seas Expeditionary Force.

Date June 28th 1915 191 .

J. K. Brewster

Place Windsor Ont

A.M.C. Major.

Medical Officer.

*Insert here "fit" or "unfit."

NOTE.—Should the Medical Officer consider the Recruit unfit, he will fill in the foregoing Certificate only in the case of those who have been attested, and will briefly state below the cause of unfitness:—

CERTIFICATE OF OFFICER COMMANDING UNIT

John McLean Taylor

having been finally approved and inspected by me this day, and his Name, Age, Date of Attestation, and every prescribed particular having been recorded, I certify that I am satisfied with the correctness of this Attestation.

Date June 28th 1915 191 .

E. B. Bayler (Signature of Officer.)
21st Regt. Lieut
Alison

1/3

1/3

Smith

B

Number *491344*

Rank *a/c/cpl.*

Surname *TAYLOR*

Christian Name *John McLean*

Units *4th Bn C. Inf.* Theatre of War *France*

Date of Service *28-6-16*

Remarks

Latest Address ~~*188 Westborough Rd.*~~

40 E Eglis Rd. ~~*Westcliff-on-Sea*~~

Roll No. *Servicing, C. sup Eng.*

200m.-2-21.M. *"B" Page 11044.*

ESP MAR 2 1922
REGN. NO. *4672693*

NAME

Taylor John, McLeant

H. Q. FILE No. 649-

REG'T'L. No.

491 344

RANK AND CORPS

Plt 1st Bn. Form. 33rd Bn.

CABLE

NO.

DATE

NATURE OF CASUALTY

NO.	DATE	NATURE OF CASUALTY
O 1425	24-9-16	Seriously ill no. 16 Gen. Hosp. Ret report Sept. 22 nd 1916 Ill. Shoulder, arm, may be visited.
O 3467	23-10-16	Struck off list seriously ill Oct. 22 nd 1916 ^{no 16} Gen. Hosp. ✓

LIST No.	HOSPITAL	DATE OF ADMISSION	REMARKS
A465	O. C. No 16 Gen. Lehiport reports seriously ill	22-9-16	Gsw. neck, Left shoulder, arm.
A489	O. C. No 16 Gen. Lehiport Reports	22-10-16	Removed from "seriously ill" list Gsw. Neck & L. Shldr
B210	No 2nd. Western. Gen. Manchester	2-11-16	Gsw. neck. L shldr, arm
B.268	Can. Conv. Wde. Pk. Epsom	18-1-17	" L. Shldr, Arm
B274	No Gran. Can. Spec. Ramsgate	27-1-17	Gsw. neck, shldr, arm
B326	Gran. Can. Spec, Ramsgate	10-4-17	" " " " Disch

Name **TAYLOR.** Rank _____ Pte. Reg. No. **491344**
 Unit **John, McLean.**
4th. Batt., Clifton-on-Sea. Essex.
 Next of Kin **Mrs. Margaret Taylor, 188 Westborough Rd.**

Date	Movement	Place	Casualty	List No.	Notified N/K O.	W.O. List
			Seriously ill.			
22-9-16	No. 16 Gen Hos.	Letreport	GSW Neck L	A465	0-1425	P 26-9
			Shldr. Arm			
25-9	<i>Unchanged</i>					
22-10-	<i>O.C. 1016 Lt. A. Letreport Reports</i>					
	<i>Removed from Seriously ill List</i>					
2-11	2nd Western Gen. Hos.	Manchester.	do	A 489	0 3467	23-10
18-1.	C.C.H.	Epsom.	do	B268.		
27-1.	Granville C.S.H.	Ramsgate.	do	B274.		
10-4	Discharged		do	B326		

SURNAME.

Taylor

649-J. 2338.

CARD NO.

CHRISTIAN NAMES

John McLean

~~401108~~

REGL. NO.

491344

RANK

L. Cpl.

Aut.

FOLL. *Inf.*
S.O.S. Dis 10/4/17. M. U.

16.25-3.
8-6-18. 52

Bn.

UNIT

33rd

FORMER CORPS

NEXT OF KIN.

CHANGE OF ADDRESS

NAMES IN FULL

Taylor, Mrs. Margaret,

RELATIONSHIP TO SOLDIER

ADDRESS

*188 Westborough Rd. Westcliff
- on - Sea, Essex, Eng.*

COUNTRY OF BIRTH

Scotland Dalmeir

DATE

PLACE OF ATTESTATION

Windsor, Ont.

DATE

June 28th, 1918

6/s. 1/4/16 - ³³⁴/₂₄

Sailed from Halifax ^{new} S. S. "Lapland" 1/4/16

MARRIED

SINGLE *yes.*

WIDOWER

TRADE OR CALLING

RELIGION

DESCRIPTION.

APPARENT AGE

YEARS

MONTHS

HEIGHT

FEET

INCHES

CHEST MEASUREMENT

INCHES

EXPANSION

INCHES

COMPLEXION

EYES

HAIR

DISTINGUISHING MARKS

MEDICAL EXAMINATION. PLACE

DATE

Present Address.

Surname

Christian Name or Names

Reg. No.

Rank

Unit

Co.

Troop

Batty

Taylor J Mc 491344
Plt 4th Btn.

Hospital

Date of Admission

16 General Letchford 22-9-16

Transferred 2nd West Hill H. Manchester Hosp. 2-11-16

Woodcote Park Leval Hosp. 18-1-17

Granville Special Ramsgate Hosp. 27-1-17

Diagnosis

G.C.W. Neck & Shoulder, Arm, (Surg ill)

(1) Later Diagnosis (if changed)

(2)

(3)

Additional Diagnosis: if more than one state present

DISPOSITION

Disch 10-4-17 Date

REMARKS

"Surg from" "Surg ill list" 22.10.16

ca. 26-9-16 A465
" 22-10-16 # 2189
" 10-11-16 B 210
- 25-1-17 B268
1-1-17 B274
- 14-4-17 B326
Franklin

A.M.D. 2 Dept.
Dep. of D.G.M.S. O.M.F.C. London

Rev.

EPITOME OF HOSPITAL TREATMENT.

Hospital

Adm.

1.

2.

3.

4.

5.

6.

7.

DECLARATION
MADE BY SOLDIER BEFORE PENSIONS AND CLAIMS BOARD,
CANADIAN EXPEDITIONARY FORCE.

Name **JOHN McLEAN TAYLOR.**Regimental No. **491344.** Rank **Pte.** Unit **33rd, 4th Bns.**Date of Birth **June 3rd. 1884.** Place of Birth **Bowling, Scot.**Occupation or Trade previous to Enlistment **Lumberman.**Date of Enlistment **June 29th 1915.**Place of Enlistment **London, Ont.**Are you married or single? **Single.**

If married, how many children have you? (Boys) (Girls)

What are their ages?

Have you been to France or Belgium? **Yes.**How long were you on full duty there? **5 months.**

Give general details of duty:

Were you in trenches? **Yes.**

Were you on base duty?

State any other duty performed

What is your present condition of health? **Fairly good.**What work, if any, are you fit for? **Light work.**Have you work promised you when discharged? **No.**What is your present address? **188, Westborough Rd., Westcliffe on Sea.**Where do you wish to take your discharge? **England.**

R I, having been duly sworn, declare that I have read the answers given by me to the above questions, which are true and correct, and I have signed—

(sd.) J.M. Taylor.

Witnessed by (sd.) D. Reid, Capt.

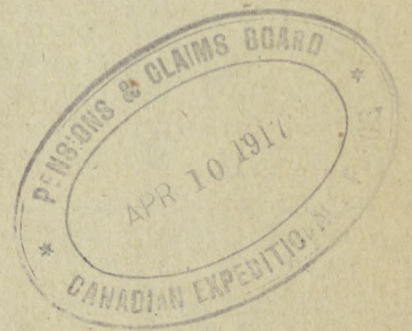

DECLARATION

MADE BY COLLEGE SUPERVISOR, NARRATIVE AND CLAIMS BOARD
CANADIAN EXPERIMENTARY FORCE.

[Faint, illegible text, likely bleed-through from the reverse side of the page]

[Faint, illegible text at the bottom of the page]

MEDICAL CASE SHEET.*

No. in Admission and Discharge Book.	Regimental No.	Rank.	Surname.	Christian Name.
	491344	Pte.	Taylor	J. H.
Year	Unit.	Age.	Service.	
	4th Bn.	33	20/12	
Station and Date.	Disease <u>Mult GSW left arm.</u>			
	Occupation. <u>Lamborman</u>			
	Enlisted <u>June 28th 1915.</u>			
	Arrived in England. <u>March 26th 1916.</u>			
	" " <u>France. June 1st 1916.</u>			
	Wounded. <u>Sept. 19th 1916. Somme.</u>			
	<u>7 weeks hospital. La. Trepast.</u>			
	<u>10 " " Manchester 2nd Western Genl.</u>			
	<u>9 days " Epsom.</u>			
	<u>G.C.S.H. Ransgate.</u>			
	<u>Complaint. Loss of movement of shoulder only 3/4 extension of arm</u>			
	<u>Flexion about normal.</u>			
	<u>History. When in trench was hit by bullet in left shoulder and arm. Three operations in France for drainage. Bullet entered over anter. third of left clavicle fracturing it and passed down arm emerging upper third of humerus.</u>			
	<u>Present condition: -2 inch scar over clavicle. 7 inch scar over shoulder extending down the arm, small sinus and discharge. 3 inch scar poster. upper third of humerus. Atrophy of deltoid. Has 3/4 extension of forearm. About 3/4 pronation and supination.</u>			
	<u>Heart and lungs: -</u>			
	<u>Urine: -Col. L. a. React. ac. Sp. G. 1037 Alb. Neg.</u>			
29-1-17	<u>X ray and fomentation 3 hours return in 3 days. appears to have an old scabies. To be sent to basement for report and treatment if necessary. To have massage from elbow down arm left. C M P</u>			
2-2-17	<u>Report on inspection for scabies. No scabies present.</u>			
16-2-17	<u>AFB 179. Discharge to Canada. X ray shows destruction of head of humerus. Spine of scapula and osteomyelitis of shaft of humerus.</u>			
17-2-17	<u>AFB 179. Filled out and signed</u>			
19-2-17	<u>Medical Board findings. Discharge from service as perm. unfit</u>			
14-3-17	<u>Discharge in England. Fit for discharge. To Hosp. representative.</u>			
26-3-17	<u>Condition unaltered</u>			
28-3-17	<u>Discharged to Hosp. representative.</u>			
4-4-17	<u>Awaiting discharge. D and scabies neg.</u>			<u>R Price Capt.</u>
9-4-17	<u>Discharge to Hosp. representative.</u>			<u>R Price Capt.</u>
	<u>Certified a True Copy,</u>			

*The first and last entries will be signed, and transfers from one Medical Officer to another attested by their signatures.

Station
and Date.

PARENTS GUARANTEE AND WAIVER OF TRANSPORTATION.

MEMBERS OF THE CANADIAN EXPEDITIONARY FORCE
WHO DESIRE THEIR DISCHARGE IN ENGLAND.

Name 491344 Pte Taylor J. M.

I hereby certify that the above has a home to go to in
England on his discharge from the Army, and I undertake
that he will not become a charge upon the Public.

Signature John McLean Taylor

Relationship or connection Father

Occupation Nil

Address 188 Westborough Road

Date 20/2/17 Westcliff on sea Essex

Note:— If this is signed by a Parent, no other signature
is necessary, otherwise two signatures are desired.

Name _____

I hereby certify that the above has a home to go to in
England on his discharge from the Army, and I undertake
that he will not become a charge upon the Public.

Signature _____

Relationship or connection _____

Occupation _____

Address _____

Date _____

Note:— If this is signed by a Parent, no other signature
is necessary, otherwise two signatures are desired.

I hereby waive all claims for Transportation to Canada.

Reg. No. 491344

Name J. M. Taylor

Regiment 4th Canadians

Date Feb 20th 1917

sign here only

MEMBERS OF THE 3 REGIMENT, CANADIAN INFANTRY FORCE
WHO DESIRE THEIR PASSES TO BE REISSUED

Name _____

I hereby certify that the above named person is a member of the 3rd Canadian Infantry Force and I undertake that he will not receive a discharge from the Army, and I undertake

Signature _____

Relationship or connection _____

Occupation _____

I hereby certify that the above named person is a member of the 3rd Canadian Infantry Force and I undertake that he will not receive a discharge from the Army, and I undertake

Date _____

Note: If this is signed by a parent, no other signature is necessary, otherwise two signatures are desired.

Name _____

I hereby certify that the above named person is a member of the 3rd Canadian Infantry Force and I undertake that he will not receive a discharge from the Army, and I undertake

Signature _____

Relationship or connection _____

Occupation _____

I hereby certify that the above named person is a member of the 3rd Canadian Infantry Force and I undertake that he will not receive a discharge from the Army, and I undertake

Date _____

Note: If this is signed by a parent, no other signature is necessary, otherwise two signatures are desired.

I hereby waive all claims for transportation to Canada.

Reg. No. _____

Name _____

Regiment _____

Date _____

By _____
Lieutenant Colonel

By _____
Lieutenant Colonel

Canadian Discharge Depot
APR 10 1917

I, No. 491344 John M. Taylor

do hereby declare that I desire my discharge in England and waive all claim for transportation to Canada.

I acknowledge receipt of:-

- Instructions and Armlet No.....
- Certificate of Discharge.
- Character Certificate.

Witness. P. P. Bishop signature J. M. Taylor

117

1870

491344
401108

MEDICAL HISTORY SHEET.

Surname Taylor

Christian Name John McLean

Examined

on 28th day of June 1915
at Windsor

Approved by

T.R. Cruickshank

Birthplace

City or Town Dalmenis
County Scot

Rank A.M.C. Major M.O.

Apparent age

29 Lumber Scales

Trade or occupation

Height 5 Feet 9 Inches

Weight _____ Lbs.

Chest measurement { Minimum 34 1/4 inches.
Maximum expansion 36 1/2 inches.

Physical development

Small-Pox Marks

Vaccination Marks { Arm Right _____ Left 3
Number 3

When Vaccinated last

(a) Marks indicating congenital peculiarities or previous disease

(b) Slight defects but not sufficient to cause rejection

Date	Fit or Unfit	EXAMINED FOR RE-ENGAGEMENT,
		<u>3 NOV 1916</u> M.O.
		M.O.
		M.O.
		M.O.
		M.O.
		M.O.
		M.O.
Date	Result	VACCINATIONS
<u>1914</u>	<u>fit</u>	<u>Jashmore</u> M.O.
		M.O.
Date	Result	ANTI-TYPHOID INOCULATIONS, ETC.
<u>June 1915</u>	<u>fit</u>	<u>Jashmore</u> M.O.
<u>1915</u>	<u>fit</u>	<u>Jashmore</u> M.O.
		M.O.

Enlisted on 28th day of June 1915 at Windsor Ont

	CORPS.	REG'TL NUMBER.	HABITS.	DATE.
Joined on enlistment				
Transferred to..	<u>33rd Bn</u> <u>4th Battalion</u>	<u>401108</u> <u>491344</u>		<u>June 28</u> <u>1915</u>

EXAMINED OR DISCHARGED BY A MEDICAL BOARD.

STATION.	DATE.	DISEASE.	RESULT.
<u>Barrington</u>	<u>26/1/17</u>	<u>Whitshewer</u>	<u>Discharged</u>
	<u>22 FEB 1917</u>	<u>approved</u>	<u>President</u>
		<u>S.L. Walker</u>	<u>STANDING MEDICAL BOARD</u>
			<u>CAPT.</u>
			<u>FOR A.D.M.S. CANADIANS, SHORNCLIFFE.</u>

N. B.—This sheet to be disposed of in accordance with instructions in the Regulations for Army Medical Service, on the man becoming non-effective; the date and cause being stated on next page.

CANADIAN

Surname *John McLean*
 Christian Name *John McLean*

STATION.	Date of Arrival at the Station.	DATES OF						DISEASE.	Number of days in Hospital.	Remarks on nature of the disease : how induced : if mild or severe : if completely recovered from ; whether any particular treatment was adopted. In venereal cases state nature of primary disease, and whether mercury has been given. If an accident, state whether it occurred on duty and whether a Court of inquiry was held. Date of issue and particulars of artificial teeth or surgical appliances supplied. Particulars of prophylactic inoculations.	Signature of Medical Officer.
		Admission into Hospital.			Discharge from Hospital.						
		Day	Month	Year	Day	Month	Year				
2nd WESTERN GENERAL HOSPITAL, MANCHESTER.		2	11	16	17	1	17	R. bullet wd L. Shoulder & arm, Fract Humerus.	55	Wounded Sept. 18. 1916. Entrance & Exit. Fract. L. Humerus upper 1/4 operations in France. Several long incisions round shoulder. Left Elbow very swollen.	
<i>Exsom</i>		17	1	17	26	1	17	<i>Edw. Multiple</i>		<i>Trans to Ramsgate</i>	<i>Ch Down left</i>
<i>2nd Lt Ramsgate</i>			26	1	17			<i>do -</i>			

DISCHARGED.
 under
 Para 392, Sec. 16, K. R. & O. 1912.
 Being no longer physically
 fit for war service.

Stevenson
 S.C
 NO 2 C.D.D
 London

John
 R.A.M.C., I.F.
 Secretary and Registrar,
 2nd WESTERN GENERAL HOSPITAL

Omf 38516.

CERTIFIED CORRECT.
Canadian Record Office
Westminster
7, Millbank,
London W.C. 2
H.C. 1772-89-92

Fill in Only.—Unit, Number, Rank and Name.

Casualty Form—Active Service.

33rd Overseas Battalion.

Unit, Regiment or Corps 491344
 Regimental No. 401108 Rank Pte. Name Taylor John Mc L. McLean
 Enlisted (a) 28/6/15 Terms of Service (a) 2 of W. Service reckons from (a) 28/6/15
 Date of promotion to present rank } Date of appointment to lance rank } Numerical position on roll of N. C. Os. }
 Extended _____ Re-engaged _____ Qualification (b) _____

Report		Record of promotions, reductions, transfers, casualties, etc., during active service, as reported on Army Form B 213, Army Form A. 36, or in other official documents. The authority to be quoted in each case.	Place	Date	Remarks taken from Army Form B. 213, Army Form A. 36, or other official documents.
Date	From whom received				

Embarked Canada March 17th 1916.
 Arrived Eng; and March 25th 1916.

~~Quebec~~ Promoted L. Cpl Auth Part 2 Order No. 39 Date of Feb 12th 1916.
~~St Martins Plain~~ Reverts own request Auth Part 2 Orders No. 87 Date of Apl. 13th 1916
 No RECORD.

JUN 28 1916

29-6-16. O.C.C.B.D. Reinforcement. Can. Base Dep. 29-6-16 Part 11 Orders No. 28,
 10-7-16. do Left for Unit. 4th Battalion 10-7-16. N.R. D.C.R. 338.
 16-7-16. O.C. 4th Bn. Joined Unit. do 12-7-16. B.213. D.C.R. 338.
 20-9-16 No 16 Gen 2110 shldr d. adm No 16 Gen 20-9-16 W 3034.
 24-9-16 O.C. 4th Bn Wounded Hosp 18-9-16 B.213 D.C.R. 374
 28-10-16 Asturias. G.S.W. Neck, shldr, arm England 28-10-16 W. 3083 N3, 409
 Pt 2 O. No. 63 d/- 9-11-16.

22 NOV. REC'D

Chas. B. Maxwell
 Lieut.
 Forth. Col.
 A.A.G. Can. Serv.

(a) In the case of a man who has re-engaged for, or enlisted into Section D. Army Reserve, particulars of such re-engagement or enlistment will be entered.
 (b) e.g. Signaller, Shoeing Smith, etc., etc., also special qualifications in technical Corps duties.

Report		Record of promotions, reductions, transfers, casualties, etc., during active service, as reported on Army Form B 213, Army Form A. 36, or in other official documents. The authority to be quoted in each case.	Place	Date	Remarks taken from Army Form B. 213. Army Form A. 36, or other official documents.
Date	From whom received				
14. 11. 16	Clal.	T.O.S. —	Shoreham	2. 11. 16.	Pt II O. 501.
11. 3. 17.	do.	S.O.S. to be C.O.R.	Frastys	10. 3. 17	— "7.
14. 3. 17	1st C.O.R.	T.O.S. from Clal.	W.S. Dly	11. 3. 17	— 5. Lieut.
<p>DISCHARGED. under Para 392, Sec. 16, K. R. & O. 1912. Being no longer physically fit for war service.</p> <p><i>Levor</i> O.C. No 2. C. D D London</p>					
<p>Lieut. for Colonel i/c Records, C.E.F.</p>					

Rank _____ Name **TAYLOR John McLean** Reg'l No. **401108**
 Unit **33rd. Battalion** If in perm. Corps, }
 What Unit? } Married or Single **Single**
 Place and Date of Enlistment **Windsor, June 28th, 1915.** Place of Birth **Dalmuir, Scot.**
 Name and Address, Next-of-Kin **Mrs. Margaret Taylor,**
188, Westborough Road, West, Clifton-on-Sea, Relationship **Mother.**
Essex, England.
 Assigned Pay Monthly \$ _____ Payable to _____

N/E R.B. No. **4753**
 File R.L. **23-T-III**
 Category **Eng M.A.**

Separation Allowance \$ _____ Payable to _____ Relationship _____
 Discharge, Date and Place _____ Relationship _____ Character _____

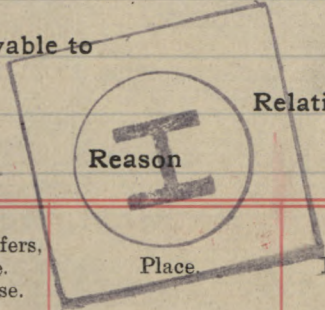

Report.		Record of promotions, reductions, transfers, casualties, etc., during active service. The authority to be quoted in each case.	Reason	Date.	REMARKS. Taken from Official Documents.
Date.	From whom received.				
		<i>Arrived in England</i>		<i>SS Rapland 26-3-16</i>	
<i>13-4-16</i>	<i>oc. 33rd</i>	<i>Reverts to Rank's own request</i>	<i>Sharncliffe</i>	<i>13-4-16</i>	<i>P/O 87</i>
<i>20-5-16</i>	<i>" "</i>	<i>Aptd Act. L/Cpl</i>	<i>H. Sandling</i>	<i>25-3-16</i>	<i>" " 118a</i>
<i>28-6-16</i>	<i>do</i>	<i>Trans to 4th Bn</i>	<i>Yance</i>	<i>28-6-16</i>	<i>- - 158</i>
<i>14-7-16</i>	<i>" 4th Bn</i>	<i>Taken on strength</i>	<i>"</i>	<i>29-6-16</i>	<i>Pt II-28</i>
<i>26-9-16</i>	<i>" "</i>	<i>Adm. 16 Gen. Hosp. ^{D.C. Report} Seriously ill</i>	<i>He Report</i>	<i>27-9-16</i>	<i>S.S.W. Neck to shoulder Arm</i>
<i>24-10-16</i>	<i>" "</i>	<i>Now Removed from</i>	<i>"</i>	<i>22-10-16</i>	<i>" "</i>
<i>10-11-16</i>	<i>" "</i>	<i>To 2nd Western Gen. Hosp</i>	<i>Manchester</i>	<i>2-11-16</i>	<i>" "</i>
<i>9-11-16</i>	<i>" "</i>	<i>Trans. to C.C.A.C.</i>	<i>Field</i>	<i>28-10-16</i>	<i>Pt II-63</i>
<i>14-11-16</i>	<i>ccac</i>	<i>S.O.S</i>	<i>Shoebam</i>	<i>2-11-16</i>	<i>Pt II 501</i>

C/WA 466
C/WA 489
" B210

Report.		Record of promotions, reductions, transfers, casualties, etc., during active service. The authority to be quoted in each case.	Place.	Date.	REMARKS Taken from Official Documents.
Date.	From whom received.				
25.1.17	4 Psn	Sfd CCH Woodcote PA	Epsom	18.1.17	CXB 268
1.2.17	"	Sfd Gran Spec Hosp	Ramsgate	27.1.17	CXB 274
11.3.17	C.C.A.C.	S.O.S. on transfer to 1 st Cav out Regiment	Hastings	10.3.17	Pt. II D.C. 117
14.3.17	1 COR. D.	T o S FROM C C A C	W. Sandling	11-3-17	Pt 11, 0, 5
14.3.17	4 th Bn.	Deschd Gran. C. Spec. Hpl.	Ramsgate	10-4-17	C.L.B 326
8-4.17	1 BORN.	On com. to C.D.D. London	W Sandling	10-3-17	PX. II 0030
27-4-17	1st BORN	ceases to be on com. C.D.D. London & is S.O.S. on being discharged in England.	"	10-4-17	49

KR 10 Para 392 Sec XVI

MILITIA AND DEFENCE
 ASSIGNED PAY
 OVERSEAS CONTINGENTS

M. F. W. 12.
 20m.—9-15.
 H. Q. 1772-39-819.

2nd. Contingent

429

Ed

To Whom *Mrs J. W. Taylor*
 Address *188 Westboro Rd*
Westcliffe-on-sea Essex
England
 Rate *15*

By Whom Assigned *Taylor J. M.*
 Regtl. No. *401108 (#491344)*
 Rank *Pte*
 Corps *33rd Coy. Patten.*
A Coy

MAR 1-1916

PAYMENTS

Month	Year	Cheque No.	Amt.	REMARKS
Aug.	1914			ENGLISH
Sept.				
Oct.				
Nov.				
Dec.				
Jan.	1915			
Feb.				
March				
April				
May				
June				
July				
Aug.				
Sept.				
Oct.				
Nov.				
Dec.				
Jan.	1916			
Feb.				
March				

Pension Granted *11-4-17*
 B.P.G. to Recover \$.....
 Clerk *J. E. D.* Date *15/5/17*

Duplicate sent to England.

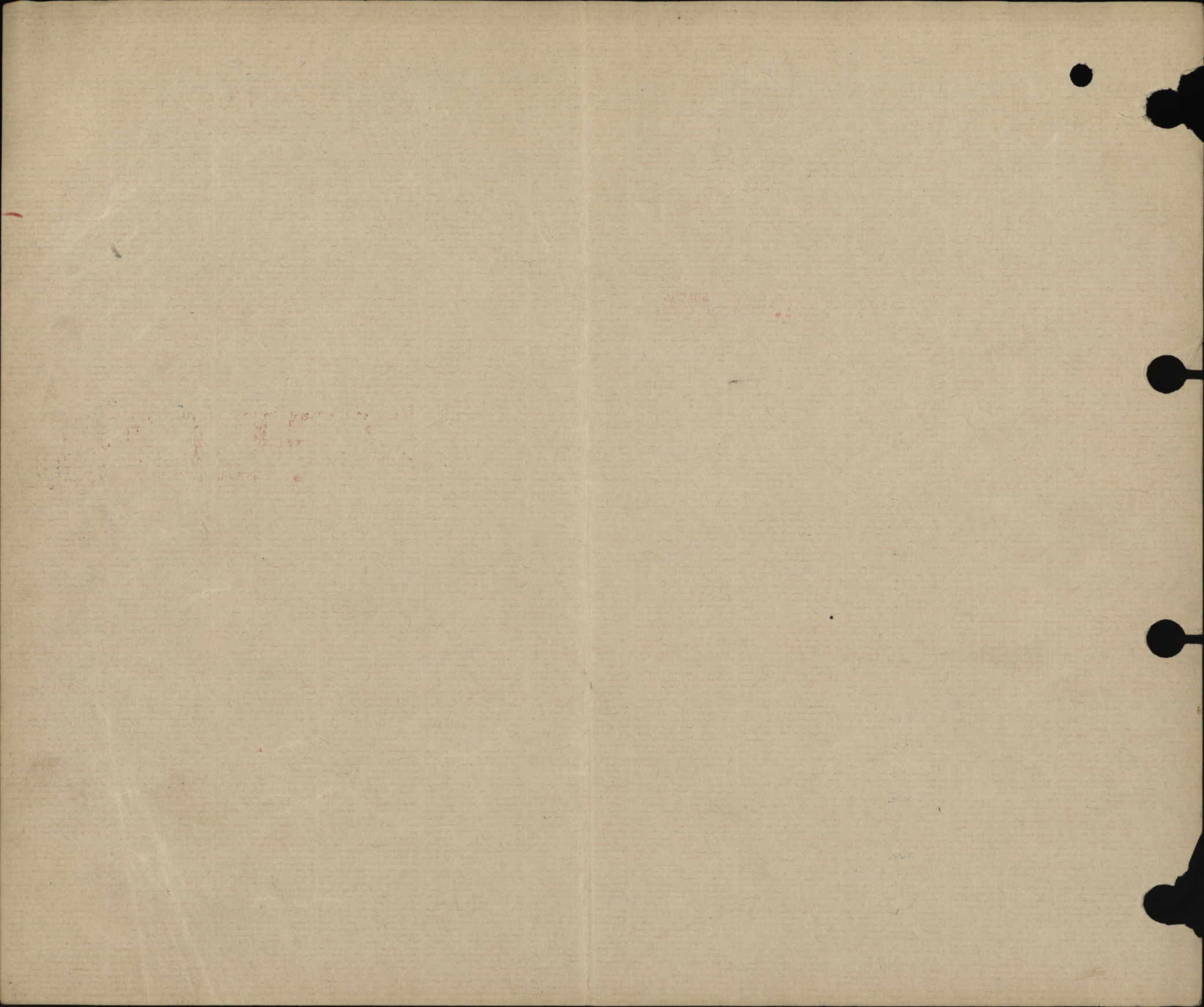

26426

*Stop*MILITIA AND DEFENCE
ASSIGNED PAY
OVERSEAS CONTINGENTS*Duplicate*
*2nd. Contingent*M. F. W. 12.
20m.—9-15.
H. Q. 1772-39-819.

Mrs
To Whom *J. M. Taylor*
Address *188 Westboro Rd.*
Westcliff-on-sea Essex
England.

By Whom Assigned *Taylor J. M.*
Regtl. No. *401108-491344*
Rank *Pte*
Corps *33rd Co. Battr.*
Acq

100e

15-

MAR 1 - 1916

PAYMENTS

Month	Year	Cheque No.	Amt.	REMARKS
Aug.	1914			<div data-bbox="1591 690 1964 940" style="border: 1px solid black; padding: 5px; text-align: center;"> RECEIVED FROM MAY 1 1916 OTTAWA. </div>
Sept.				
Oct.				
Nov.				
Dec.				
Jan.	1915			
Feb.				
March				
April				
May				
June				
July				
Aug.				
Sept.				
Oct.				
Nov.				
Dec.				
Jan.	1916			<div data-bbox="1301 1194 1889 1583" style="border: 1px solid black; padding: 5px; text-align: center; font-size: 2em; font-weight: bold;"> FILE </div>
Feb.				
March				

ASSIGNED PAY.

By whom assigned

Taylor J. Jr.

Regtl. No. *401108*

Pte 33rd Batts.

Month	Year	Cheque No.	Amt.	Pay Sheet	REMARKS.
Jan.	1916				
Feb.					
March					
Apl.		<i>25058</i>	<i>30</i>		
May.		<i>25602</i>	<i>15</i>		
June		<i>73413</i>	<i>15</i>		
July		<i>111769</i>	<i>15</i>		
Aug.		<i>142333</i>	<i>15</i>		
Sept.		<i>180106</i>	<i>15</i>		
Oct		<i>220638</i>	<i>15</i>		
Nov.	<i>135</i>	<i>241704</i>	<i>15</i>		
Dec.		<i>298079</i>	<i>15</i>		
Jan.	1917	<i>339676</i>	<i>15</i>		
Feb.		<i>383274</i>	<i>15</i>		
March		Payment Stopped A. 3 M Form	<i>\$180</i>		<i>26/2/17</i> <i>Dis to Canada</i>
Apl.					
May					
June					
July					Checked <i>CH Robinson</i> 23.3.17
Aug.					
Sept.					
Oct.					
Nov.					
Dec.					

WAR SERVICE GRATUITY and SEPARATION ALLOWANCE

Payable to TAYLOR John Wlean
Address 144 Kingsland Road
Plawton London E.C.4B.

491344.

Dependent

Address

Date	Cheque No.	Gratuity	Payments	Balance Due	Remarks
Nov 14	134846		14 7 8		Final
15	Gratuity	57 10 8		43 3 0	
Dec. 3.	150065		14 7 8	28 15 4	2
Jan 9	162043		14 7 8	14 7 8	3
Feb 5	164804		14 7 8	0	Final
		57 10 8	57 10 8		

MARRIED OR SINGLE *S.*
 PLACE OF BIRTH *Dalmuis Scotland*
 NAME AND ADDRESS OF NEXT OF KIN *Mr Margaret Taylor*
188 Westborough Road. West Clifton-on-Sea. Essex Eng.
 RELATIONSHIP OF NEXT OF KIN *mother*
 NAME AND ADDRESS OF NEXT OF KIN

RELATIONSHIP OF NEXT OF KIN
 SEPARATION ALLOWANCE MONTHLY \$ EFFECTIVE (DATE)
 PAYABLE TO

RELATIONSHIP OF DEPENDANT
asp. & 1/4 ledger sheet checked and found correct 23.3.17

CN Robertson Pay kept

CASUALTIES, PROMOTIONS, &c.		
PARTICULARS	EFFECTIVE DATE	AUTHORITY
<i>Reverts from 2nd Lt to rank</i>	<i>13.4.16</i>	<i>2087 338</i>

ADMISSIONS TO HOSPITAL, &c.			
DATE ADMITTED	DATE DISCHARGED	V. OR A.	NAME OF HOSPITAL

REG'L. No. *H91344*
10x2AR. RANK *Private* NAME *Taylor John McLean.*
 IF IN PERM. CORPS | UNIT *33rd Batta.* TRANSFERRED TO *4th Batt* DATE *June 28* AUTHORITY *D.O. 158.*
 WHAT UNIT | TRANSFERRED TO *4th Batt* DATE *1/10/16* AUTHORITY *150.63*
 PERMANENT FORCE ALLOWANCES TRANSFERRED TO *LP.C.* DATE *27/2/17* AUTHORITY *463 24/2/17*
 PLACE OF ATTESTATION *Windsor Ont.* TRANSFERRED TO *Dept K* DATE *27.2.17* AUTHORITY *do*
 DATE OF ATTESTATION *June 28th 1915*
 ASSIGNED PAY MONTHLY \$ *15.00* DATE EFFECTIVE *May 1st 1916*
 PAYABLE TO *Mr J. M. Taylor. 188 Westboro Rd. Westcliff-on-Sea Essex Eng.* RELATIONSHIP *mother*
 ASSIGNED PAY MONTHLY \$ DATE EFFECTIVE
 PAYABLE TO RELATIONSHIP *England*
 STOP-PAYMENT FORM (ASSIGNED PAY) RENDERED (DATE) *26.2.17* EFFECTIVE *1.3.17* REASON *Disch. to Canada*
 DISCHARGE DATE AND PLACE *10/4/17* REASON AND AUTHORITY *England. Non Rec'd 24/11/17 b.b. L 962 24.2.17.*
 ACCOUNT TRANSFERRED TO NON-EFFECTIVE BRANCH (DATE) *27/2/17*
 ACCOUNT TRANSFERRED TO OFFICERS' PAY BRANCH (DATE)
 Checked by *J. J. J.*



DATE	PAY		FIELD ALLOWANCE		WORKING OR SPECIAL PAY		ASSIGNED PAY CREDITS	OTHER CREDITS	TOTAL CREDITS	ACQUITTANCE ROLLS				CASH PAYMENTS				ASSIGNED PAY	OTHER CHARGES	TOTAL DEBITS	BALANCE		PAY WITHHELD OR DEFERRED	PAY AVAILABLE FOR ISSUE	REMARKS									
	No. OF DAYS	RATE	AMOUNT	No. OF DAYS	RATE	AMOUNT				No. OF DAYS	RATE	AMOUNT	1	2	3	4	1				2	3				4	CREDIT	DEBIT						
<i>1916</i>																																		
<i>Apr 1-30</i>	<i>30</i>	<i>1.00</i>	<i>30</i>	<i>30</i>	<i>10</i>	<i>3</i>		<i>14 10</i>	<i>14 10</i>	<i>33</i>	<i>14 10</i>	<i>14 10</i>	<i>14 10</i>	<i>14 10</i>					<i>15</i>		<i>15</i>	<i>14 10</i>	<i>10 20</i>									<i>Bal found from Canada April.</i>		
<i>May 1-31</i>	<i>31</i>	<i>1.00</i>	<i>31</i>	<i>31</i>	<i>10</i>	<i>3 10</i>		<i>34 10</i>	<i>34 10</i>	<i>36 15</i>	<i>33</i>	<i>30 9</i>	<i>36 15</i>	<i>33</i>	<i>15</i>	<i>15</i>			<i>15</i>		<i>29 60</i>	<i>14 41</i>												
<i>June 1-28</i>	<i>28</i>	<i>1.00</i>	<i>28</i>	<i>28</i>	<i>10</i>	<i>2 80</i>		<i>30 80</i>	<i>30 80</i>	<i>93 15</i>	<i>111</i>	<i>23 6</i>	<i>93 15</i>	<i>111</i>	<i>15</i>	<i>15</i>			<i>15</i>		<i>24 17</i>	<i>18 34</i>												
<i>29 to 31/6</i>	<i>3</i>		<i>33</i>	<i>33</i>		<i>3 30</i>		<i>36 30</i>	<i>36 30</i>						<i>15</i>	<i>15</i>			<i>15</i>		<i>15</i>	<i>39 64</i>												
<i>Aug 1</i>	<i>31</i>		<i>31</i>	<i>31</i>		<i>3 10</i>		<i>34 10</i>	<i>34 10</i>	<i>1109</i>	<i>1150</i>		<i>1109</i>	<i>1150</i>	<i>15</i>	<i>15</i>			<i>15</i>		<i>20 24</i>	<i>53 50</i>												
<i>Sept</i>	<i>30</i>		<i>30</i>	<i>30</i>		<i>3 00</i>		<i>33</i>	<i>33</i>	<i>1193</i>	<i>1244</i>		<i>1193</i>	<i>1244</i>	<i>15</i>	<i>15</i>			<i>15</i>		<i>28 07</i>	<i>58 23</i>												
<i>Oct 1</i>	<i>31</i>		<i>31</i>	<i>31</i>		<i>3 10</i>		<i>34 10</i>	<i>34 10</i>						<i>15</i>	<i>15</i>			<i>15</i>		<i>15</i>	<i>77 53</i>												
<i>Nov</i>	<i>30</i>		<i>30</i>	<i>30</i>		<i>3 00</i>		<i>33</i>	<i>33</i>						<i>15</i>	<i>15</i>			<i>15</i>		<i>15</i>	<i>95 53</i>												
<i>Dec 1917</i>	<i>31</i>		<i>31</i>	<i>31</i>		<i>3 10</i>		<i>34 10</i>	<i>34 10</i>						<i>15</i>	<i>15</i>			<i>15</i>		<i>15</i>	<i>114 63</i>		<i>114 63</i>										
<i>Jan 31</i>	<i>31</i>		<i>31</i>	<i>31</i>		<i>3 10</i>		<i>34 10</i>	<i>34 10</i>						<i>15</i>	<i>15</i>			<i>15</i>		<i>15</i>	<i>133 73</i>		<i>133 73</i>										
<i>Feb 26</i>	<i>26</i>		<i>28 60</i>	<i>28 60</i>			<i>60</i>	<i>29 20</i>	<i>29 20</i>	<i>14 70</i>	<i>377 23/4</i>		<i>14 70</i>	<i>377 23/4</i>	<i>15</i>	<i>15</i>			<i>15</i>		<i>19 87</i>	<i>143 06</i>		<i>143 06</i>										
<i>31</i>	<i>31</i>		<i>36 5 20</i>	<i>36 5 20</i>				<i>34 10</i>	<i>34 10</i>						<i>15</i>	<i>15</i>			<i>15</i>		<i>53 53</i>	<i>89 53</i>		<i>89 53</i>										
<i>32</i>	<i>32</i>							<i>34 10</i>	<i>34 10</i>						<i>15</i>	<i>15</i>			<i>15</i>		<i>39 1 82</i>	<i>---</i>		<i>---</i>										
<i>April</i>	<i>10 1/2</i>		<i>11 00</i>	<i>11 00</i>				<i>36 30</i>	<i>36 30</i>						<i>16 5</i>	<i>16 5</i>			<i>16 5</i>		<i>136 83</i>	<i>---</i>		<i>---</i>										

Checked *Birmingham*

Checked *CN Robertson*

Checked *G. Williams*

A3M. FORM REM'D...
 DISCHARGED TO...
 PAYBOOK VERIFIED...
 AUTHORITY...
27/2/17 to 2/3/17

Discharge from 27/2/17 to 2/3/17
in England 10/4/17. Excluded L.P.C.

Proceedings on Discharge.

(When forwarded for confirmation the documents named on page 4 should be enclosed.)

No. 491344

Army Rank Pl.

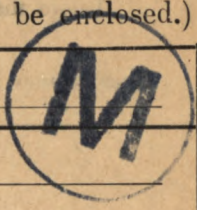

Name Taylor, John McLean

(The name must agree strictly with that on enlistment, unless changed subsequently by authority.)

Corps 4th Batta. 3rd. Res. 1st Central Det.

Battalion, Battery, Company, Depôt, &c. 1st Cent. Ontario Regt.

(If attached to the Regular Establishment of the Special Reserve or Permanent Staff of the Territorial Force, &c., or to General Staff of the Army, it should be so stated.)

Date of discharge April 10th 1917

Place of discharge London. England

1. Description at the time of discharge.

Age 32 years 6 months

Height 5 feet 8 1/2 inches

Chest measurement { girth when fully expanded 38 ins.
range of expansion 3 ins.

Complexion Fair

Eyes Blue

Hair Light Brown

Trade Lumberman

Intended place of residence (To be given as fully as practicable) 188 Westborough Rd. Westcliffe on Sea

Descriptive marks.
2 Vacc Rt Arm.
1-3557

(The measurements and description should be carefully taken on the day the man leaves his unit, but in the case of men sent home from abroad for discharge, the age and intended place of residence should be left blank to be filled in by the Officer who confirms the discharge at home.)

2. The above-named man is discharged in consequence of Being no longer physically fit for war service Para 392 Dec 16 A.R. & C. (1912)

(The cause of discharge must be worded as prescribed in the King's Regulations and be identical with that on the discharge certificate. If discharged by superior authority, the No. and date of the letter to be quoted.)

3. Military character:— Very Good

4. Character awarded in accordance with King's Regulations:—

Military Character
Very Good

To be filled in on the soldier quitting the Colours.

Certified that the above is an accurate copy of the character given by me on Army Form B. 2067* and that Army Form D. 489 was awarded in this case.

Howe
Initials of Commanding Officer.

Army Form B. 2088 has been issued to*

20

5. He is in possession of the following number of G.C. badges (if the man is a N.C.O. and enlisted prior to 1st July, 1881, the number he would have been entitled to had he not been promoted should be stated).

Not applicable

Is it probable that he will be entitled to another good conduct badge before the confirmation of these proceedings?

Classification for service, or proficiency pay... .. Class _____

6. Campaigns, Medals and Decorations

France Five Months

Certificate of education *Not available*

7. His accounts are correctly balanced, and I have impartially inquired into all matters brought before me in accordance with Regulations.

(Place) *LONDON*

(Date) *APR 10 1917*

Stewart
Commanding *OC*
Battn *No 2 C.D.D London* Regiment.

8. Certificate to be signed by the soldier on discharge.

I hereby acknowledge that I have received all my pay and allowances (including clothing allowance), and all just demands up to the present date, subject to the reservations of the claims noted on the 3rd page.

(Place) *LONDON*

(Date) *APR 10 1917*

J M Taylor (Signature of Soldier.)
R Bishop Sgt (Signature of Witness.)

(When a soldier is absent through illness or any other cause, and it is not desirable to forward these proceedings to him for signature, a manuscript copy should be sent for the man to sign, and when returned should be attached here.)

9. Additional certificate in the case of a soldier who takes his discharge at his own request.

I hereby declare that I do of my own free will request to be discharged from His Majesty's Service.

(Signature of Soldier.)

10. Statement of service.

Service towards engagement to _____ (the date to which the record of service is completed) _____ years _____ days.

Further service " " *10/4/17* (the date of confirmation of discharge) " " "

Total ... *1 yr* " *284* "

11. Confirmation of discharge.

The discharge of the above-named man is hereby confirmed for *10/4/17* (date)

(Place) *LONDON*

(Date) *APR 10 1917*

Signature *W. Stearnman Lieut. Col.*

Commanding officers (or the Paymaster if at Netley) will issue to every discharged soldier whose claim to pension, either on account of service or disability, is to be brought under the consideration of the Chelsea Board, a memorandum for his guidance on Army Form D. 401, and will at the same time transmit to the Secretary, Royal Hospital Chelsea, a descriptive return of the man on Army Form D. 400.

RESERVATIONS REFERRED TO AT PARA. 8.

(To be signed by the soldier. When there are none, it is to be so stated and signed by the soldier.)

~~Nil~~

J M Taylor

LIST OF DISCHARGE DOCUMENTS.

1. Proceedings on discharge. (Army Form B. 268.)
2. Proceedings on transfer to reserve (if any). (Army Form B. 2056.)
3. Duplicate attestation.
4. Army Form B. 97 (if any).
5. Declaration of change of name (if any).
6. Re-engagement paper (if any). Army Form B. 136.
7. Authority for continuance, or extension, of service (if any). Army Form B. 221.
8. Court of Inquiry on an injury (if any) (Army Form A 2.)
9. Regimental conduct sheet. (Army Form B. 120).
10. Company conduct sheet. (Army Form B. 121.)
11. Copies of convictions by Civil Power (if any).
12. Medical history sheet. (Army Form B. 178.)
13. Medical report on invalid (if any). (Army Form B. 179).
14. Copy of receipt for purchase money (if any).
15. Attestation of fraudulently enlisted man for corps in which he has not been held to serve (if any).
16. Detailed statement of former service allowed to reckon towards pension (if any).
17. Copy of 3rd page attestation (in the case of men from abroad entitled to deferred pay who go to Netley or the discharge depot for discharge).
18. Descriptive return (Army Form D. 400), where required. See section 11 on second page.
19. Active service casualty form. (Army Form B. 103).
20. Employment sheet. (Army Form B. 2066).

In the case of recruits who are rejected before, or on, final approval, the discharge documents will consist of—

1. Duplicate attestation. (On third page the date and cause of discharge will be entered and signed by the competent military authority).
2. Medical history sheet (if any). (Army Form B. 178).

Instructions as to the preparation, dispatch, and custody, of discharge documents.

1. When a soldier is to be discharged, the documents retained with the duplicate attestation will be placed inside this form. Should any of the documents be missing, an explanation of the deficiency, signed by the commanding officer, must be substituted for the missing document. The officer in charge of records will then extract from the original attestation, any documents required to complete the list of discharge documents enumerated in the margin, which will then be placed in this form in the sequence given.

2. When men are discharged from the colours at home as medically unfit, or with claims to pension, Army Form B. 268 will be sent confirmed, together with the duplicate attestation and documents retained therein to the officer in charge of records 10 days in advance of the date for discharge in the case of invalids, and 14 days in other cases. This officer will then extract from the original attestation any documents required to complete the list of discharge documents enumerated in the margin, place them in this form, and after carefully checking the duplicate attestation with the original forward the whole to the Secretary, Royal Hospital, Chelsea. When such men are discharged abroad, the same procedure will be adopted as above, with the exception that the discharge documents will be sent to the officer in charge of records immediately after discharge takes place (except in the case of men who are granted gratuities on discharge from local battalions or companies, Royal Artillery,

3. When soldiers are sent home from abroad for discharge, the documents retained with the duplicate attestation will be placed inside this form and sent home with the men for transmission to the officer who carries out the discharge, together with the following additional forms:—

- (a) Discharge certificate (Army Form B. 2079 or Army Form B. 264).
- (b) Character Certificate (Army Form B. 2067) if entitled.
- (c) Copy company conduct sheet (Army Form B. 121) when required under King's Regulations.

The duplicate attestation and documents retained therein will be sent to the officer in charge of records, who will extract from the original attestation any documents required to complete the list of discharge documents enumerated in the margin and place them in this form.

4. The discharge documents of re-enlisted pensioners, on re-discharge, will be sent to the officer in charge of records, who will extract from the original attestation any documents required to complete the list of discharge documents enumerated in the margin, place them inside this form, and forward the whole to the Secretary, Royal Hospital, Chelsea, irrespective of the cause of discharge.

5. The original and duplicate attestations of recruits who are rejected before, or on, final approval will be retained by the approving officer for one year, when they will be destroyed.

6. In all other cases the discharge documents will be sent, directly the discharge is carried out, to the officer in charge of records of the unit concerned.

7. Postage need not be paid, and receipts are not required, in the case of documents sent to Chelsea or to the War Office,

8. When the discharge documents of men not entitled to pension are sent to the officer who will have final charge of them, they are to be accompanied by Army Form B. 279, and that officer will, if they are found to be correct, sign and return Army Form B. 279. Should any document be missing, he must at once apply for it.

9. The officers having final charge of the discharge documents will arrange them according to regimental numbers, and enter the names in the alphabetical index, Army Book No. 129.

Reserved for M.H.C.

Regt. No. 491344 Rank PTE Surname TAYLOR Christian Name JOHN M.
 Unit or Corps—(a) Overseas from United Kingdom 4th BATT TANK (b) In United Kingdom C.C.A.C.
 Born at—Town DALMUIR County or Province DUMBARTONSHIRE Country SCOTLAND
 Date of Birth—Day 3 Month JUNE Year 1883 Age 33 yrs. 8 months.
 Joined at WINDSOR ONT. Date 28th JUNE 1915
 Former Trade or Occupation LUMBER SCALER
 Permanent marks or peculiarities that will serve for future identification:— NONE

Height—feet 5 inches 9 Colour of eyes BLUE
 Signature of Soldier (for identification purposes) J. M. Taylor

Medical Report.

The answers to the questions below are to be filled in by the Officer in medical charge of the case. He will carefully discriminate between the soldier's unsupported statements and the evidence as recorded in the medical or other military documents bearing on the case. He will plainly state the existence of any of the disability prior to the soldier joining for the present war.

1. **DISABILITY** (State the actual disabling conditions distinguished from the diseases or injuries from which they resulted). (Follow the official nomenclature as far as possible.)

Group the disabilities, placing those resulting from separate causes in separate groups.

Disabilities Group (a).

Inability to use left arm.

Disabilities Group (b).

Not applicable

Disabilities Group (c).

Not applicable.

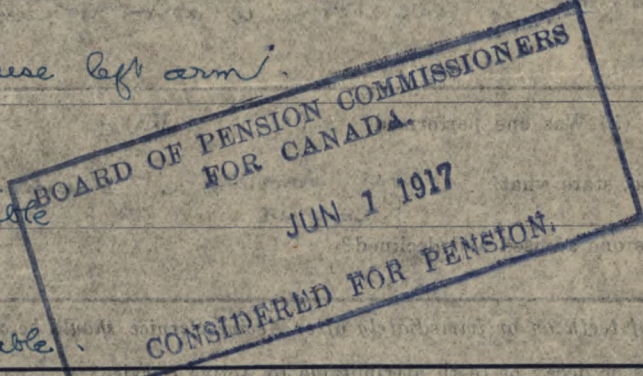

2. **CAUSE OF DISABILITY.** (Follow the official nomenclature in stating the disease or injury.)

	Disease or injury to which the disability is due.	Place of origin.	Date of origin.
(i.) As to Group (a) above.	<u>G. S. W. Left Shoulder</u>	<u>Somme</u>	<u>Sept 19th 1916.</u>
(ii.) As to Group (b) above.	<u>Not applicable</u>	<u>/</u>	<u>/</u>
(iii.) As to Group (c) above.	<u>Not applicable</u>	<u>/</u>	<u>/</u>

NOTE.—By Active Service is meant Service with the Colours in Canada, United Kingdom, or elsewhere during the present war (since August 4th, 1914).

3. Is the disability due to disease contracted or injuries received prior to Active Service? no

(i.) As to Group (a) above? no If yes, has Active Service aggravated it? Not applicable

(ii.) As to Group (b) above? Not applicable If yes, has Active Service aggravated it? Not applicable

(iii.) As to Group (c) above? Not applicable If yes, has Active Service aggravated it? Not applicable

4. Is the disability due to disease contracted or injuries received while on Active Service— Yes

(i.) As to Group (a) above? Yes

(ii.) As to Group (b) above? Not applicable

(iii.) As to Group (c) above? Not applicable

B

5. If a cause of disability was an injury received on Active Service, was it received—

- (i.) While on duty? Yes (ii.) While off duty? No
 (iii.) Was a Court of Inquiry held? No (iv.) Where? Not applicable (v.) When? Not applicable
 (vi.) Opinion of the Court? Not applicable

6. HISTORY OF THE CASE. (State concisely the essential points of the history, noting the entries made on the Medical History Sheet and other records.)

On Sept. 19th 1916, at the Somme was wounded in left shoulder ~~arm~~ by shrapnel. Shrapnel entered over outer third left clavicle, fracturing it & passed down through head of left humerus & emerged about middle of left upper arm anteriorly.
 Three operations for drainage & removal of pieces of head of humerus.

7. PRESENT CONDITION. (Give previous and present weight if likely to indicate progress of disability.)

left upper ^{arm} practically fixed to side, no movement at shoulder joint; flexion at elbow joint nearly normal, extension about $\frac{1}{2}$ normal. Pronation & supination nearly normal. Destruction of left shoulder joint & head of humerus, & of spine of scapula; osteomyelitis of shaft of humerus. No impairment of sensation of arm & hand.

8. OPERATION. (i.) Was one performed? Yes, three

(ii.) If so, state what. for drainage & removal of pieces of head of left humerus.

(iii.) Was one advised and declined? No.

NOTE.—Loss of teeth on or immediately after Active Service should be attributed thereto unless there is evidence to the contrary.

9. (i.) Is there loss or decay of teeth attributable to Active Service? No.

(ii.) If so, describe. Not applicable.

10. DO YOU RECOMMEND:—

- (a) Fit for duty? No
 (b) Fit for base duty? No
 (c) Invalid to Canada? No
 (d) Discharge from the Service as permanently unfit? Yes.

Date of Report Feb. 17th 1917

Signed Robuce Capt.
 Officer in medical charge of case.

Station Granville Canadian Special Hospital
 Ramsgate.

I have satisfied myself of the general accuracy of the above Report, and concur therein *except

Walter C. Cooper Capt. C.A.M.C.
 Registrar, for O.C., { Officer i/c Hospital } Strike out one
 { S.M.O. Brigade } of these.
 Granville Can. Sp. Hosp.
 Station, on Ramsgate. 1917

Dated at



* Delete if inapplicable.

Proceedings of a Medical Board on the Soldier mentioned in Part I.

Clear and decisive answers are to be given to all questions. Such terms as "may," "perhaps," "probably," "possibly," are not to be employed. Disability due to causes arising on Active Service is to be clearly shown in order that the Pensions Authorities may deal with the case properly.

11. Is the disability fully indicated in Part I. (1)?

If not, indicate it.

yes

12. Is the cause of the disability, fully indicated in Part I. (2)?

If not, indicate it.

yes

13. Was the disability caused or aggravated by—

(a) Negligence of the Soldier

Caused?

No

Aggravated?

No

(b) Misconduct of the Soldier

Caused?

No

Aggravated?

No

14. THE ENTIRE DISABILITY.—Without regard to his regular occupation, to what extent is his capacity lessened at present for earning a full livelihood in the general market for untrained labour?
(Estimate at none, 10%, 20%, 30%, 40%, 50%, 60%, 70%, 80%, 90%, or 100%.)

60%

15. THE PENSIONABLE DISABILITY—(see Part I. (3). Aggravation on Active Service of a disability existing previous to joining is to be included in the estimate).

What part of the entire disability estimated next above in (14) is due to causes arising during Active Service? (Estimate at none, $\frac{1}{3}$, $\frac{2}{3}$, $\frac{1}{2}$, or all.)

all

16. Permanency of the Pensionable Disability estimated next above in (15).

(i.) Is it permanent?

yes

(ii.) If not permanent, what is its probable minimum duration (in months)?

not applicable

17. If an operation was advised and declined, do you consider the refusal to have been unreasonable?

not applicable

18. Remarks.

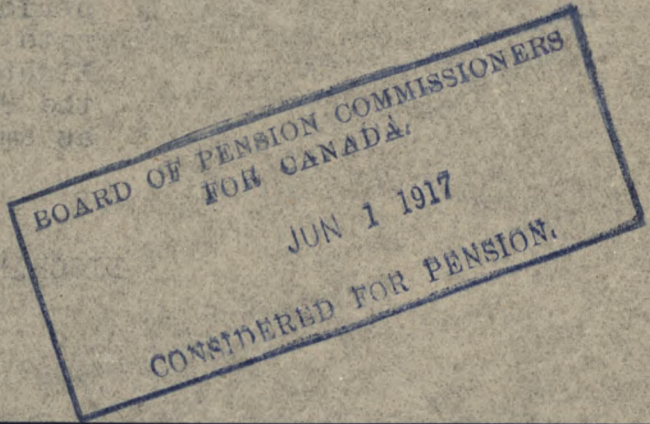

19. Recommendation:—(a) Fit for duty?

no

(b) Fit for base duty?

no

(c) Invalid to Canada?

no

(d) Discharge from service as permanently unfit?

yes

Classification for the Military Hospitals Commission.

Date of Board

Feb 19th 1917

Station

Amoygate

Signatures of the Board

The Morrison Cpt President.
B. C. Hardeman Capt

Approved

S. Shorncliffe CAPT.
FOR A. D. M. S. CANADIANS, SHORNCLIFFE.

A. D. M. S.

Dated at

SHORNCLIFFE—
(19, Westbourne Gardens, Folkestone.)

Station

22 FEB 1917

Proceedings of the Pensions and Claims Board on the Soldier mentioned in Part I

The Pensions and Claims Board, Canadian Expeditionary Force, assembled at 86, Strand, London, W.C.2.
England.

on the 10th day of April 1917.

Members of the Board:—

Lieut. Col. Sir H. Montagu Allan, President,
Lieut. Col. W. Grant Morden,
Lieut. Col. D. McLean,
Major Hume Blake.
Major R. Raikes, C.A.M.C.

The Board having considered the evidence of the soldier marginally named, together with the documents submitted, recommend:—

No. 491344,
Pte. J.M. TAYLOR,
33rd. 4th Bns.

Recommends:—

1. That this man be not discharged until he is in receipt of the first payment of the following pension:—
2. That he be granted a Pension for the period of One Year under Class 3 at the rate of 60 per cent, Two Hundred and Eighty Eight Dollars per annum, under the Pay and Allowance Regulations 1914 as amended by P.C. 1334 of June 3rd 1916.

DISCHARGED IN ENGLAND.

April 10th, 1917.

[Signature]
Lieut.
Officer Commanding,
No.2 Canadian Discharge Depot,
London.

Dated at 86, Strand, London, W.C. 2. this 10th day of April 1917.

Major, C.A.M.C.

Signatures of
the Board

[Signature] President.
[Signature] Lt. Col.
[Signature] Lt. Col.
[Signature] Major.

Forms
I. 1237
10

MEDICAL OFFICER.

Army Form I. 1237

~~SIGHT~~ SEVERE. ~~SICK~~
MEDICAL CASE SHEET.*

WARD a2

Rel. Pres.

No. in Admission and Discharge Book.

FC 1357
Year 1916.

Regimental No.

491344

Rank.

Private

Surname.

Taylor

Christian Name.

J.M.

Unit.

4th Canadians

D Coy.

Age.

33

Service.

1st 5/12

Station and Date.

Disease

~~SHRAPNEL WOUND.~~
RIFLE BULLET WOUND.

L. Shoulder & Arm.

Fract: Humerus.

2nd WESTERN GENERAL HOSPITAL
LILY LANE, BOSTON

DATE OF ONSET
INJURY OR DISEASE.

Nov 2nd 16.

WOUNDED ON ~~Oct~~ Sept 18 1916.

ENTRANCE, AND, EXIT WOUNDS.

~~NO BONE OR NERVE INJURY.~~

Fract: L: Humerus, upper 1/4.

Operations in France

Several long incisions round shoulder.

Left Elbow very swollen.

17.1.17

M.C.H.
Lansdown Woodcote Park Epsom.

Next of Kin.

Mother. Mrs. M. Taylor

188 Westborough Rd

Westcliff on Sea

Essex

FOR TRANSFER CLASS

X

INOCULATION AGAINST ENTERIC.

TV TV TV
I I NI

Date July 1918, July 16

CROSS OUT THAT WHICH DOES NOT APPLY

*The first and last entries will be signed, and transfers from one Medical Officer to another, attested by their signatures.

Station
and Date.

Ya 422 8/97

MEDICAL CASE SHEET.*

No. in Admission and Discharge Book. T4491 Year	Regimental No.	Rank.	Surname.	Christian Name.
	491344	Pte	Taylor	John M
	Unit.	Age.	Service.	
	H Bn	33	20/12	



Station and Date. Disease: Gt Mule Gt W. Left Arm.

Occupation — Lumberman

Enlisted — June 28/1915

Arrived in England — Mch 26/1916

" " France 1 June/1916

Wounded — Sept 19/1916 — Somme

7th's Hospitals — La Fere

10 Wks " — Manchester 2 W. Gen

9 days " — Epsom

G.S. Ramsgate

Complaint:—

Loss of movement at shoulder.

Only 3/4 extension of arm.

Flexion about normal.

History:—

When in trench was hit by a bullet in left shoulder and arm.

Three operations in France for drainage.

Bullet entered over outer third of left clavicle fracturing it and passed down arm emerging upper third of humerus.

Present Condition:—

2" scar over clavicle.

7" scar over shoulder extending down

Station
and Date.

3" seen posterior upper third of
humerus.

Loss of Atrophy of deltoid.
Has 3/4 extension of forearm.
About 3/4 pronation & supination.

Heart & lungs: -

Urine: - Col. L.A. Recept. ac Sp. G. 1.034 Alb -

29/1/17 B.D.P.

W. J. Seely, Capt. ^{Surg}

29 JAN 1917

2 FEB 1917

Xray & fluoroscopy 3 hrs. return 3 days
appears to have an old sculis. is to
send - to Board - in Report - and treatment
if necessary. is have message from elbow
down of left arm. Shoulder
only.

2/2/17

Report on inspection for Scabies

No Scabies present

7 FEB 1917

A. J. B. 179 - Discharge to Canada. Xray shows
destruction of head of humerus. spine of scapula &
osteomyelitis of shaft of humerus. Off

17/2/17

A. J. B. 179 filled out & signed: -

R.O.P.

19-2-17

Med. Board findings. Disch
from Service as Permanent unfit

~~26/2/17~~

~~Fit for light duty - R.O.P.~~

14 MAR 1917

Discharge in England - Fit for discharge -
To hospital representative Off

26/3/17

Condition unaltered.

R.O.P. ^{Capt}

28/3/17

Discharge to Hospital Representative

R.O.P. ^{Capt}

4/4/17

Awaiting discharge. VD & scabies neg.

R.O.P. ^{Capt}

9/4/17

Discharge to Hospital Representative

R.O.P. ^{Capt}

Call.

Reserved for M.H.C.

Regt. No. **491344.** Rank **Pte.** Surname **Taylor.** Christian Name **John H.**
 Unit or Corps—(a) Overseas from United Kingdom **4th. Battn** (b) In United Kingdom **C.C.A.C.**
 Born at—Town **Delmuir** County or Province **Dumbartonshire.** Country **Scotland.**
 Date of Birth—Day **3rd.** Month **June** Year **1883** Age **33** yrs. **8** months.
 Joined at **Windsor. Ont.** Date **28th. June 1915.**
 Former Trade or Occupation **Lumber Scaler.**

Permanent marks or peculiarities that will serve for future identification:—

None.

Height—feet **5** inches **9** Colour of eyes **Blue.**

Signature of Soldier (for identification purposes) **J.M. Taylor.**

Medical Report.

The answers to the questions below are to be filled in by the Officer in medical charge of the case. He will carefully discriminate between the soldier's unsupported statements and the evidence as recorded in the medical or other military documents bearing on the case. He will plainly state the existence of any of the disability prior to the soldier joining for the present war.

1. **DISABILITY** (State the actual disabling conditions as distinguished from the diseases or injuries from which they resulted.)
(Follow the official nomenclature as far as possible.)

Group the disabilities, placing those resulting from separate causes in separate groups.

Disabilities Group (a). **Inability to use left arm.**

Disabilities Group (b). **Not applicable.**

Disabilities Group (c). **ditto.**

BOARD OF PENSION COMMISSIONERS FOR CANADA.
JUN 1 1917
CONSIDERED FOR PENSION.

2. **CAUSE OF DISABILITY.** (Follow the official nomenclature in stating the disease or injury.)

	Disease or injury to which the disability is due.	Place of origin.	Date of origin.
(i) As to Group (a) above.	G.S.W left arm shoulder.	Somme	Sept. 19 16
(ii) As to Group (b) above.	Not applicable.	Not applicable.	
(iii) As to Group (c) above.	ditto	ditto	

NOTE.—By Active Service is meant Service with the Colours in Canada, United Kingdom, or elsewhere during the present war (since August 4th, 1914)

3. Is the disability due to disease contracted or injuries received prior to Active Service? **No.**

(i) As to Group (a) above? **No.** If yes, has Active Service aggravated it? **Not applicable.**
 (ii) As to Group (b) above? **Not appl.** If yes, has Active Service aggravated it? **ditto**
 (iii) As to Group (c) above? **ditto** If yes, has Active Service aggravated it? **ditto**

4. Is the disability due to disease contracted or injuries received while on Active Service—

(i) As to Group (a) above? **Yes.**
 (ii) As to Group (b) above? **Not applicable.**
 (iii) As to Group (c) above? **ditto**

5. If a cause of disability was an injury received on Active Service, was it received—

(i) While on duty? **Yes.**

(ii) While off duty? **No.**

(iii) Was a Court of Inquiry held? **Not appl.** (iv) Where? **Not appl.** (v) When? **Not appl.**

(vi) Opinion of the Court? **Not applicable.**

6. HISTORY OF THE CASE. (State concisely the essential points of the history, noting the entries made on the Medical History Sheet and other records.)

On Sept. 19th. 1916 at the Somme was wounded in left shoulder and arm by shrapnel. Shrapnel entered over outer third left clavicle fracturing it and passed down through head of left humerus and emerged about middle of left upper arm anteriorly.

Three operations for drainage and removal of pieces of head of humerus.

7. PRESENT CONDITION. (Give previous and present weight if likely to indicate progress of disability.)

Left upper arm practically fixed to side, no movement at shoulder joint, flexion at elbow joint nearly normal, extension about 4/5 normal pronation and supination nearly normal. Destruction of left shoulder joint and head of humerus and of spine of scapula; osteomyelitis of shaft of humerus.

No impairment of sensation of arm and hand.

8. OPERATION. (i) Was one performed? **Yes, three.**

(ii) If so, state what. **For drainage and removal of piece of head of left humerus.**

(iii) Was one advised and declined? **No.**

NOTE.—Loss of teeth on or immediately after Active Service should be attributed thereto unless there is evidence to the contrary.

9. (i) Is there loss or decay of teeth attributable to Active Service? **No.**

(ii) If so, describe. **Not applicable.**

10. DO YOU RECOMMEND:—

(a) Fit for duty? **No.**

(b) Fit for base duty? **No.**

(c) Invalid to Canada? **No.**

(d) Discharge from the Service as permanently unfit? **Yes.**

Date of Report **17/2/1917** 191

Signed **S. J. Gilkes (?)**

Station **Ramsgate, Kent.**

Officer in medical charge of case.
Capt. C.A.M.C

I have satisfied myself of the general accuracy of the above Report, and concur therein *except

(sgd) **Nelson G. Cooper Capt. C.A.M.C**

Officer i/c Hospital } Strike out one
(S.M.O. Brigade) } of these.

Dated at **Registrar G.S.S.H.**

Station, on **17/2/17.** 191

* Delete if inapplicable.

Proceedings of a Medical Board on the Soldier mentioned in Part I.

Clear and decisive answers are to be given to all questions. Such terms as "may," "perhaps," "probably," "possibly," are not to be employed. Disability due to causes arising on Active Service is to be clearly shown in order that the Pensions Authorities may deal with the case properly.

11. Is the disability fully indicated in Part I (1)?

Yes.

If not, indicate it.

12. Is the cause of the disability fully indicated in Part I (2)?

Yes.

If not, indicate it.

13. Was the disability caused or aggravated by—

(a) Negligence of the Soldier

Caused? **No.**

Aggravated? **No.**

(b) Misconduct of the Soldier

Caused? **No.**

Aggravated? **No.**

14. THE ENTIRE DISABILITY. Without regard to his regular occupation, to what extent is his capacity lessened at present for earning a full livelihood in the general market for untrained labour?

(Estimate at none, 10%, 20%, 30%, 40%, 50%, 60%, 70%, 80%, 90%, or 100%)

60%

15. THE PENSIONABLE DISABILITY—(see Part I (3). Aggravation on Active Service of a disability existing previous to joining is to be included in the estimate).

What part of the entire disability estimated next above in (14) is due to causes arising during Active Service? (Estimate at none, $\frac{1}{5}$, $\frac{2}{5}$, $\frac{3}{5}$, $\frac{4}{5}$, or all).

All

16. Permanency of the Pensionable Disability estimated next above in (15).

(i) Is it permanent? **Yes.**

(ii) If not permanent, what is its probable minimum duration (in months)? **Not applicable.**

17. If an operation was advised and declined, do you consider the refusal to have been unreasonable?

Not applicable.

18. Remarks.

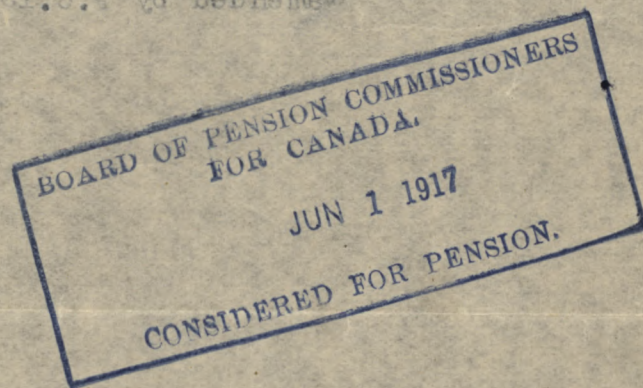

19. Recommendation:—(a) Fit for duty? **No.**

(b) Fit for base duty? **No.**

(c) Invalid to Canada? **No.**

(d) Discharge from Service as permanently unfit? **Yes.**

Classification for the Military Hospitals Commission.

Date of Board **February 19th. 1917**

Station **Ramsgate.**

S.L. Walker Capt.

Approved **For A.D.M.S. Canadians** A.D.M.S.

Shorncliffe.

Dated at **Shorncliffe (18 Westbourne Gdns)**

Folkestone.

Station **22/2/1917**

Thos. Morrison Capt. C.A.M.C *President.*

B.C. Hardiman Capt. C.A.M.C.

Proceedings of the Pensions and Claims Board on the Soldier mentioned in Part I.

The Pensions and Claims Board, Canadian Expeditionary Force, assembled at

86 Strand, London, W.C.2

on the 10th. day of April

1917

Members of the Board:—

- Lieut-Col. Sir H. Montagu Allan, C.V.O. President.
- Lieut-Col. W. Grant Morden.
- Lieut-Col. D. McLean.
- Major Hume Blake.
- Major R. Raikes, C.A.M.C

The Board having considered the evidence of the soldier marginally named, together with the documents submitted, recommend:—

No. 491344.
 Pte. J.M. Taylor.
 33rs. 4th. ~~XXX~~ Bns.

RECOMMENDS:—

1. That this man be not discharged until he is in receipt of the first payment of the following pension:—
2. That he be granted a Pension for the period of One Year under Class 3 at the rate of 60 per cent Two Hundred and Eighty eight Dollars per annum under the Pay and Allowance Regulations 1914, as amended by P.C.1334 of June 3rd. 1916.

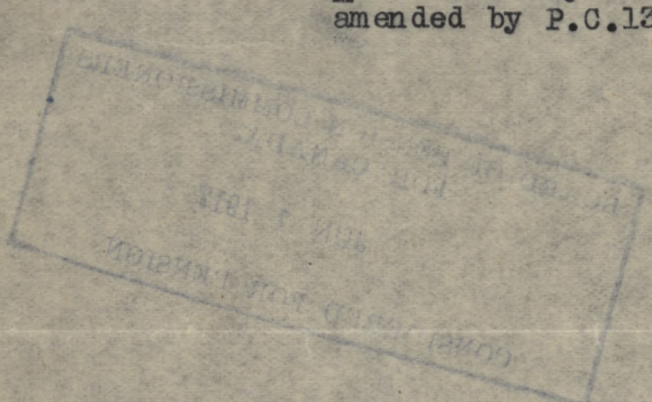

Dated at 86 Strand, W.C. 2.

this 10th

day of April

1917

R. Raikes Major, C.A.M.C

Signatures of the Board

- H. Montagu Allan, Lieut-Col. President.
- D. McLean. Lieut-Col.
- Hume Blake. Major

L. Lever

STATEMENT OF PAY ACCOUNT.

No. 49344 Rank Private Name Taylor, J. McL.

Unit C.C.A.C. Original Unit on Enlistment in C. E. F. 33rd Battn.

Date non-effective (Discharge) Canada Reason for discharge List 962 24-2-17.
Desertion 27/2/17

CREDITS.	\$	c.	DEBITS.	\$	c.
From <u>April 1st</u> 1916, to <u>April 12th</u> , 1916.			Total Cash Payments at par.	125	37
No. of days <u>12</u> days ...			Total Assigned Pay @ \$ 15.00 per month <u>11</u> mths. ...	165	00
Pay @ <u>1.05</u> per diem ...	12	60	Total Assigned Pay @ \$ per month ...		
F.A. @ <u>10</u> per diem ...	1	20	Other Charges ...		
From <u>April 13th</u> 1916, to <u>Feb. 26th</u> , 1917.			(Particulars)		
No. of days <u>320</u> ...					
Pay @ <u>1.00</u> per diem ...	320	00			
F.A. @ <u>10</u> per diem ...	32	00			
Other Credits ...	14	10			
(Particulars) <u>Balance from</u> <u>Canada</u>					
<u>43 days Pay & Allnces</u> <u>27/2/17 to 10/4/17 @ 1.10</u>	47	30			
Adjustment of Exchange (see below) ...					
Debit Balance ...			Credit Balance ...	136	83
TOTAL ...	427	20	TOTAL ...	427	20

paid

Sterling equivalent of above Balance @ \$4.86 $\frac{2}{3}$ = £ 28-2-4
 Assignment of Pay has been charged on Pay List to Feb. 28th, 1917.
 Stop payment form forwarded to Assigned Pay Branch on 26-2-17 Eff. 1-3-17.

PARTICULARS OF EXCHANGE ADJUSTMENT.

Total Cash Payments for period during which payments were made @ \$5.00 to
 the £ ... I Certify that I am satisfied with ... \$
 Exchange @ \$5.00 my Pay Account, and with the balance 136.83
 Exchange @ \$4.86 $\frac{2}{3}$ and that I have no reservation to ... £
 Difference in sterling make on my Accounts. ... £
 Or Canadian Currency @ \$4.86 $\frac{2}{3}$... (Sgd.) J. M. Taylor. ... \$

COMPILED BY - B. Burley

Certified correct,

CHECKED BY - H.M. Williams.

(Sgd.) H. Welford, Lieut.

PASSED BY - G. Burningham.

For Chief Paymaster.

State if balance due is paid or transferred for settlement :—

STATEMENT OF PAY ACCOUNT

Particulars				
Balance forward				137 80
From Cash Payments				125 00
From Accounts Payable				100 00
From Accounts Receivable				200 00
From Other Sources				50 00
Total				612 80
By Cash Payments				575 00
By Accounts Payable				100 00
By Accounts Receivable				200 00
By Other Sources				50 00
Total				925 00
Credit balance				312 20

PARTICULARS OF EXCHANGE ADJUSTMENT

This statement is prepared for each year and is subject to audit by the Government of Canada. It is prepared on the basis of the books and records of the company and is subject to the provisions of the Income Tax Act and the Regulations thereunder. It is prepared in accordance with the provisions of the Income Tax Act and the Regulations thereunder. It is prepared in accordance with the provisions of the Income Tax Act and the Regulations thereunder.

I certify that I am a resident of Canada for the purposes of the Income Tax Act and the Regulations thereunder. I am the sole proprietor of the company and I am the only person who has the right to control and manage the company. I am the only person who has the right to control and manage the company. I am the only person who has the right to control and manage the company.

Signed at _____ this _____ day of _____ 19____

 Sole Proprietor