

# ATTESTATION PAPER.

No. *Lieut.*

Folio. "G"

## CANADIAN OVER-SEAS EXPEDITIONARY FORCE.

### QUESTIONS TO BE PUT BEFORE ATTESTATION.

(ANSWERS).

1. What is your name?..... *Thomas Theodore Gauntlett*
  2. In what Town, Township or Parish, and in what Country were you born?..... *Swllerochan, Pembroke, S. Wales.*
  3. What is the name of your next-of-kin?..... *Thomas, Miss Una Gauntlett*
  4. What is the address of your next-of-kin?..... *29 Addison Gardens, W Kensington, London W.*
  5. What is the date of your birth?..... *July 18<sup>th</sup> 1883.*
  6. What is your Trade or Calling?..... *Scholarship*
  7. Are you married?..... *no*
  8. Are you willing to be vaccinated or re-vaccinated?..... *yes.*
  9. Do you now belong to the Active Militia?..... *yes. 50<sup>th</sup> Gordon Highlanders.*
  10. Have you ever served in any Military Force?.. *yes. Oxford University Light Infantry*  
If so, state particulars of former Service.
  11. Do you understand the nature and terms of your engagement?..... *yes.*
  12. Are you willing to be attested to serve in the }  
CANADIAN OVER-SEAS EXPEDITIONARY FORCE? } *yes.*
- ..... *J. G. Thomas*..... (Signature of ~~Man~~ *Officer*)  
..... *R. H. B. Ker*..... (Signature of Witness).

### DECLARATION TO BE MADE BY MAN ON ATTESTATION.

I, *Theodore Gauntlett Thomas*, do solemnly declare that the above answers made by me to the above questions are true, and that I am willing to fulfil the engagements by me now made, and I hereby engage and agree to serve in the Canadian Over-Seas Expeditionary Force, and to be attached to any arm of the service therein, for the term of one year, or during the war now existing between Great Britain and Germany should that war last longer than one year, and for six months after the termination of that war provided His Majesty should so long require my services, or until legally discharged.

..... *J. G. Thomas*..... (Signature of ~~Recruit~~ *Officer*)  
Date *Dec 4<sup>th</sup>* 1914. .... *R. H. B. Ker*..... (Signature of Witness)

### OATH TO BE TAKEN BY MAN ON ATTESTATION.

I, *Theodore Gauntlett Thomas*, do make Oath, that I will be faithful and bear true Allegiance to His Majesty King George the Fifth, His Heirs and Successors, and that I will as in duty bound honestly and faithfully defend His Majesty, His Heirs and Successors, in Person, Crown and Dignity, against all enemies, and will observe and obey all orders of His Majesty, His Heirs and Successors, and of all the Generals and Officers set over me. So help me God.

..... *J. G. Thomas*..... (Signature of ~~Recruit~~ *Officer*)  
Date *Dec 4<sup>th</sup>* 1914. .... *R. H. B. Ker*..... (Signature of Witness)

### CERTIFICATE OF MAGISTRATE.

The Recruit above-named was cautioned by me that if he made any false answer to any of the above questions he would be liable to be punished as provided in the Army Act.  
The above questions were then read to the Recruit in my presence.  
I have taken care that he understands each question, and that his answer to each question has been duly entered as replied to, and the said Recruit has made and signed the declaration and taken the oath before me, at *Tretoria* this *4<sup>th</sup>* day of *Decr* 1914.

..... *J. Misses T. P.*..... (Signature of Justice)

I certify that the above is a true copy of the Attestation of the above-named Recruit.

..... *R. H. B. Ker*..... (Approving Officer)

Description of Thomas (Lieut) on Enlistment.

Apparent Age 31 years 4 months.  
 (To be determined according to the instructions given in the Regulations for Army Medical Services.)

Distinctive marks, and marks indicating congenital peculiarities or previous disease.

(Should the Medical Officer be of opinion that the recruit has served before, he will, unless the man acknowledges to any previous service, attach a slip to that effect, for the information of the Approving Officer).

Height 5 ft. 11 ins.

Chest-measure-ment { Girth when fully expanded 41 ins.  
 Range of expansion 3 ins.

Complexion Fair

Eyes Blue

Hair Brown

Religious denominations. { Church of England Yes  
 Presbyterian  
 Wesleyan  
 Baptist or Congregationalist  
 Other Protestants (Denomination to be stated)  
 Roman Catholic  
 Jewish

Nil.

CERTIFICATE OF MEDICAL EXAMINATION.

I have examined the above-named Recruit and find that he does not present any of the causes of rejection specified in the Regulations for Army Medical Services.

He can see at the required distance with either eye; his heart and lungs are healthy; he has the free use of his joints and limbs, and he declares that he is not subject to fits of any description.

I consider him\* fit for the Canadian Over-Seas Expeditionary Force.

Date Nov 25<sup>th</sup> 1914.

Place Victoria B.C.

W. B. Raymond  
W. B. Raymond  
 Medical Officer.

\*Insert here "fit" or "unfit."

NOTE.—Should the Medical Officer consider the Recruit unfit, he will fill in the foregoing Certificate only in the case of those who have been attested, and will briefly state below the cause of unfitness:—

CERTIFICATE OF OFFICER COMMANDING UNIT.

Lieut T. G. Gauntlett Thomas having been finally approved and inspected by me this day, and his Name, Age, Date of Attestation, and every prescribed particular having been recorded, I certify that I am satisfied with the correctness of this Attestation.

J. A. Bell (Signature of Officer)

Date 4/12/ 1914.

12-23-18

*Officers*  
**DISCHARGE DOCUMENTS**

R. O. No.....  
H. Q. No.....

- Proceedings of Court of Inquiry or on men reported Missing on Active Service.....
- Attestation Papers.....
- Declaration of change of name.....
- Authority for special enlistments.....
- Documents of re-enlisted men.....
- Regimental Conduct Sheet.....
- Compulsory Stoppages.....
- Casualty Forms.....
- Proceedings on discharge.....
- Corps History Sheet.....
- Date and No. of Deposit Receipt for Purchase Money and Amount.....
- Parchment Certificate.....
- Medical Report for Invalids.....
- Medical History Sheet.....
- Proceedings of Regt. Court Martial.....
- Copies of Convictions by Civil Power.....
- Company Conduct Sheet.....
- Clothing Transfer Certificate.....
- Inventory of Kit.....
- Last Pay Certificate.....

*20*

Name **THOMAS THEODORE GAUNTLETT**  
 Regt. No. \_\_\_\_\_ Rank *Lieut.*  
 Corps *42<sup>nd</sup> Bn. (50<sup>th</sup> H.O.C.)*

*Rm A 12-8-18*

*dm*  
*10/17*



*07972*  
*Med 16*  
*20*

*97045 2*

*Med Certificate*  
*1*  
*20 149*

*2*  
*2-7*  
*2-7*

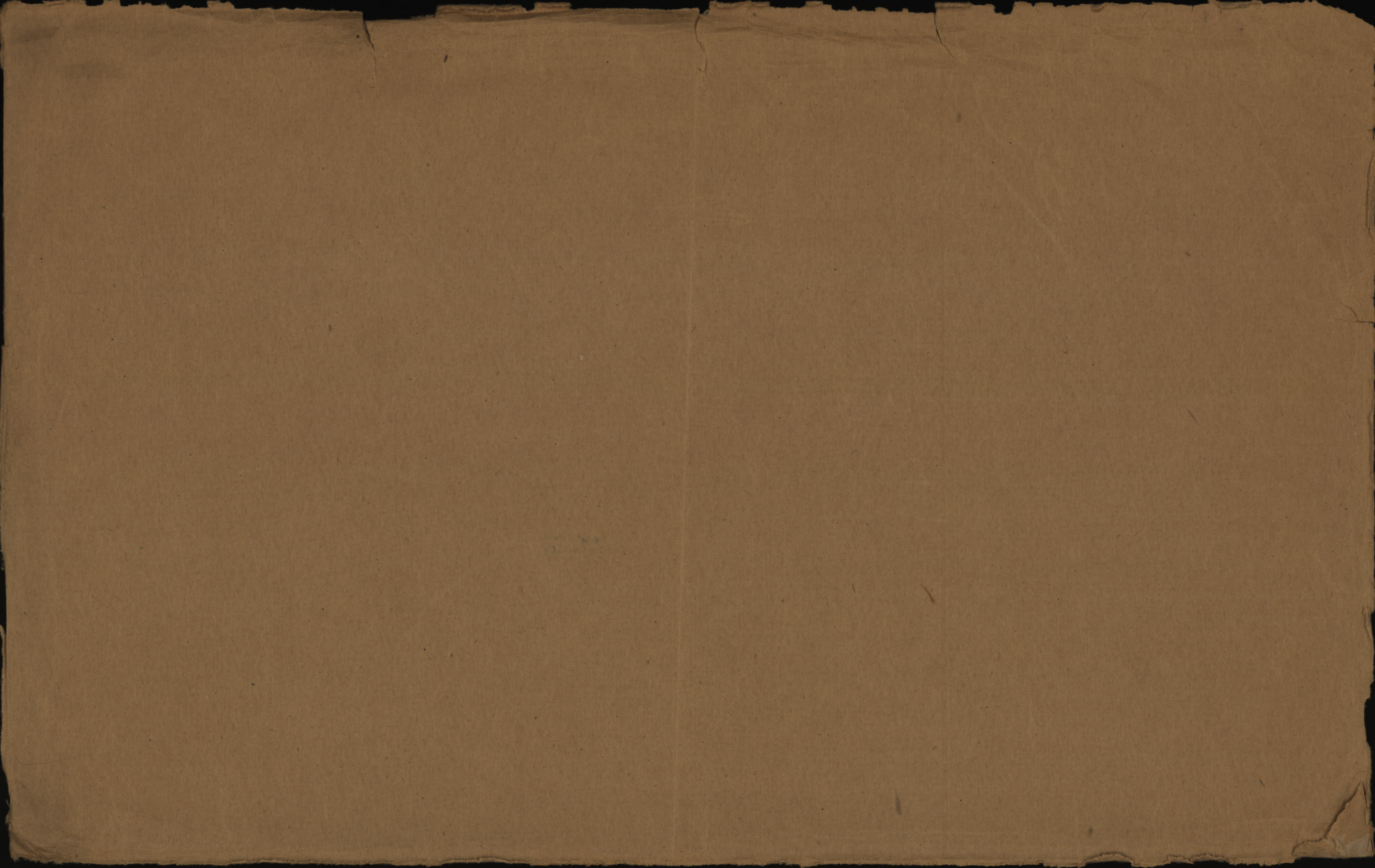

LT

**I.D. number**  
**No. d'identification**

THOMAS

**Surname**  
**Nom de famille**

THEODORE GAUNTLETT

**Given names**  
**Prénoms**

KIA 12-8-18

**NATIONAL PERSONNEL RECORDS CENTRE**  
**CENTRE NATIONAL DES DOCUMENTS**  
**DU PERSONNEL**

**PERSONNEL RECORDS ENVELOPE**  
**ENVELOPPE DES DOSSIERS DU PERSONNEL**

**Location**

**Lieu**

9614

**«CONTENTS CONFIDENTIAL»**  
**«CONTENU CONFIDENTIEL»**

9614

332-127-20.



NAME *Thomas Theodore Gauntlett*

RANK & No. *Lieut. Temp Capt.*

CORPS *30th* Battalion

ENLISTMENT, PLACE *Victoria* DATE *Dec 4th 1914. S.*

FORMER CORPS *50th Gordon Highlanders*

COUNTRY OF BIRTH *S. Wales, Pwllerochan*

NEXT OF KIN *Thomas Miss Una Gauntlett*

ADDRESS OF NEXT OF KIN *29 Addison Gardens,  
W. Kensington London W. Eng.*

DISCHARGE, PLACE *Also notify Thomas Mrs. E. (Wife).* DATE

*Date sailing - 21-2-15 / c/o Maj Gen F. H. Marsh & Co Ltd  
"appt. A.S.F. 1-11-14" Hill Ave, Folkestone, Kent. Eng. (S.C.)*

*Letter, 27-9-16.*

*Sailed from Halifax per S.S. "Missandjie" 4/10  
"SS. "Vaderland" S.S. "Mezentie"*

L. L. 85093-M. & D. 5952. *23-2-15* ~~16~~

M. F. W. 22.-50m.-9-15.  
H. Q. 1772-39-839.

REMARKS:

Pro. Temp Capt. 1/7/16. (auth. 30<sup>th</sup> Res. Bn. Pt. II  
Order. no. 286.)

Reverted to the temp. rank of Lt. 15-6-17. Auth. Gaz. branch. 27-7-17



A.F.B. 704-93

Name **THOMAS** Rank **Lieut.**

Reg. No. **9-T-182**

Unit **THEODORE GAUNTLETT.**

**47th Bn**

Next of Kin

Mrs T. G. THOMAS (WIFE)  
 of Major General Y. H. March  
 & Castle Hill Avenue

Stanton Park  
 Exeter  
 Folkestone Bourne-  
 mouth

Date	Movement	Place	Casualty	List No.	Notified N/K/O.	W.O. List
1918						
12-8	Rep. from Base	(Tel. KI 687	16-8)			
		KILLED IN ACTION		1962		

P P 23-8



No.

RANK

Lieut.

NAME

Thomas Theodore J.

~~T. O. S.~~

Transfd from 50 Regt.  
1.12.14 (D. 10. 24 of 2. 12. 14)

UNIT

50 Regt. (Highlanders)

M. D. //

			PROMOTIONS, TRANSFERS, DISCHARGES, ETC.	
PAID FROM	PAID TO	SIG. OR REC'T	PARTICULARS	AUTHORITY
1914.	1914.			
Aug. 10.	Aug. 31.	✓		
Sept.		✓		
Oct.		✓		
Nov.		✓		
Dec.		✓		
1915.	1915-			
Jan. 1.	Jan. 31.	✓		
Feb.		✓		
Mar.		n.		
			<p>Now shown on 30th Regt. 1.11.14, D. 10. 24 of 2. 12. 14.</p> <p>UNIT SAILED FEB 23 1915</p>	



THOMAS, Theodore G. Lieut.

47th Bn

*30 Res* } all in duty to 20th Bn  
for 14 days 1.12.15

Not Elig.

~~*C. Lieut. for 1-15 Star. Lieut.*~~ *20th Bn*

*AM*

Medals & Decorations

Widow Mrs. Gertrude C. Thomas  
*Acton Lodge 91 Garrison Rd. To Miss Clara L. Marsh*  
12 Radnor Park Ave. Sussex, England  
*Folkstone, Kent*

Scroll Desp.

Reqn. No. *2-22922*

Widow, as above.

*SR 22 <sup>3</sup>/<sub>21</sub>*  
*Scroll Re. 29*  
*131144. 22*

P. & S.

Serial No. *784132* Desp. *DEC 16 1921* Reqn. No. *P21049*

C. of S.

Widow, as above.

ALSO MOTHER, Mrs. U.K.M. Thomas,  
Pollerochan Rectory  
Pembroke, Wales.

DESPATCHED

*11638 <sup>4</sup>/<sub>21</sub>*

*Desp. 14-8-20 (M) C/18500 18441*

*Desp 14-8-20 (W) C/18501*

*HC*

M  
W.

Mother is insen. X. is being reengraved and new  
one will be issued upon application

237

W X ret'd 16. 9. 20  
Rem from add.

W X ret'd 5  $\frac{10}{20}$  Rem from add

NAME

Thomas Theodore Gauntlett

REGT'L NO

RANK AND CORPS

Lieut. - Capt. (1st Res. Bn)

H. Q. FILE NO. 649-

FOLLOWS

NO.

47th. Bn.

CABLE

No.

DATE

NATURE OF CASUALTY

(form. 30th. Bn.)

FOLLOWS

7 of 11.  
0.887 18-8-18  
1-4

England.  
K. in A. Aug. 12th. 1918.

LIST No

HOSPITAL

DATE OF  
ADMISSION

REMARKS

602<sup>2</sup>West Cliff Can. B + C,  
Folkestone

13-2-17

Nephritis Q

... 608<sup>2</sup>

" " "

21-2-17

" (acute) (Disch)  
PWH 2613<sup>2</sup>1062<sup>1</sup>

Rept. from Base

12-8-18.

killed in action.



Name THOMAS, Rank Capt.  
Theodore Gauntlett

Reg. No.

Unit 1st. Res. Bn.

Next of Kin Mrs. T. G. Thomas (wife) c/o Maj-Gen. F. H. Ward,  
8, Castlehill Ave., Folkestone.

Date	Movement	Place	Casualty	List No.	Notified N/K O.	W.O. List
13-2-17	West Cliff Hosp.	F'stone	Nephritis	602		
21.2.17	<i>Dischd casualty</i>	<i>Nephritis ac</i>	-	608		
				613		



Thomas.

T.

G.

Lieut.

~~Capt.~~

1st. Res. Bn. 47th. Batt'n.

Westcliff Eye & Ear. Folkestone. 13-2-17.

Nephritis. ac.

R.F.B., KILLED in ACTION: -12-8-18.

Rw.

Discharged: -. 21-2-17.

C.L. 17-2-17. 602-2.

24-2-17. 608-2.

2-3-17. 613-4.  
17-8-18 1062.

A.M.D. 2 DEPT.

Bch. of D.G.M.S. O.M.F.C. London.

R

Surname

Christian Name

Reg. No.

THOMAS.

T.

G.

Rank

Unit

Capt.

1st. Res.

MEDICAL BOARD held at

Date

Serial No.

(1) Shorncliffe.

19-2-17.

Other Medical Boards at

Date

Serial No.

(2) do.

7-3-17.

(3)

(4)

(5)

Condition found by Board

Disposition Recommended

(1) Unfit any ser. 3 weeks.

(2) Fit for gen. service.

(3)

(4)

(5)

PENSIONS & CLAIMS BOARD held at

Date.....

Disposition

Remarks

Casualty Form—Active Service.

Regiment or Corps 30th Battalion C.E.F.

Regimental No. \_\_\_\_\_ Rank Lieut Name THOMAS Theodore Gauntlett.

Enlisted (a) 4-12-14 Terms of Service (a) Durket War Service reckons from (a) 4-12-14 23-2-15

Date of promotion 15/6/17 to present rank Lieut Date of appointment 15/6/17 to lance rank \_\_\_\_\_ Numerical position on roll of N.C.Os. \_\_\_\_\_

Extended \_\_\_\_\_ Re-engaged \_\_\_\_\_ Qualification (b) School-master

Report		Record of promotions, reductions, transfers, casualties, etc., during active service, as reported on Army Form B. 213, Army Form A. 36, or in other official documents. The authority to be quoted in each case.	Place	Date	Remarks taken from Army Form B. 213, Army Form A. 36, or other official documents.
Date	From whom received				

			Embarked Canada	22-2-15	
			Arrived in England	8-3-15	
7-12-15	30th Bn	On Command Instruction	Overseas	2-12-15	Pt 2 - 275
22-12-15	30th Bn	Returned to Unit	Hythe	17-12-15	Pt 2 - 289.

Attached to 20th Bn for duty for a period of 14 days in the field 1-12-15 Reported by 2nd Div.R.O.No.1513 PT2 O'rs No.12. 11/12/B

Seases to be attached on return to England.

FOR LT. COL. 1/c RECORDS; C.E.F.

10-12-15 Pt2 O'rs No.1.1.1-B

Sgd R.M.Shaw  
Captain  
for Lieut-Col., D.A.A.G.

(a) In the case of a man who has re-engaged for, or enlisted into Section D, Army Reserve, particulars of such re-engagement or enlistment will be entered.  
(b) e.g., Signaller, Shoeing Smith, etc., also special qualifications in technical Corps duties.

Report		Record of promotions, reductions, transfers, casualties, etc., during active service, as reported on Army Form B. 213, Army Form A. 36, or in other official documents. The authority to be quoted in each case.	Place	Date	Remarks taken from Army Form B. 213, Army Form A. 36, or other official documents.
Date	From whom received				
12-5-16	30th Bn	On strength 30th Bn	Shorncliffe	1-5-15	AMB 158
-do-	"	"	"	"	"
30-10-16	30th Bn.	To be Temporary Captain. Sandling.		1-7-16	D.O. 5606 Pt 22-286
4 JAN 1911	of 30th	1st Can. Res. TRANSFERRED TO	BATTALION. C.E.F.	4 JAN 1917	
4/1/17	of 1st	Taken on strength	Debate	4/1/17	PTI 3 PR 1 O.C. 30th Batt. C.E.F.
3/9/17	oc 180	Reverts to the rank of Lieutenant (SR0 2251)	Selford	15/6/17	PTII 240 30220 L.G. 7/8/17
3/9/17	oc 181	SOS on forwarding overseas to 47th Bn	Selford	3/9/17	PTI 240 Adjutant, 1st Canadian Reserve Battalion.
5-9-17	of 6th Bn	Arrived in France & Taken on strength 47th Battalion	France	5-9-17	MR. PT-II D.O 97
8-9-17	Do	Left to join unit	France	8-9-17	NR
15-9-17	of 47th Bn	Joined unit for duty		9-9-17	NR 13. D.O. 100.
1-12-17	Do	To Gun Course Gun Camp	France	25-11-17	" DO 123
29-12-17	Do	Retn from course	France	22-12-17	" DO 2
16-3-18	Do	14 Days Leave to UK		15/3/18	" DO 12
6-4-18	Do	Rejoined from leave		3-4-18	"
22-6-18	Do	To Musketry Course 1st Army School		18-6-18	" DO 52
20-7-18	Do	Rejoines unit from 1st Army Musketry School	Field	14-7-18	B213 DO 59
13-8-18	of 47th Bn	Killed in action	Field	12-8-18	Letter ref KI 17-1144. Pt II 68d/17-8-18

MILITIA AND DEFENCE  
SEPARATION ALLOWANCE.

Name Thomas, Mrs. Gertrude Curcliffe

Name of Soldier Thomas, J. G.

Address ~~216, Seabrook Road,~~  
8 Castle Hill Ave Seabrook,  
Folkestone Hythe, Kent.

Regtl. No. 9-T-182

Rank ~~Lieut.~~ Captain 1-4-16  
Corps 30<sup>th</sup> Battr. Reserve. 1884-11-14

Relation to Soldier }  
wife, child or mother } Wife.

To what Corps belonging }  
when called out } 50<sup>th</sup> Gordon Highlanders of C.

PAYMENTS.

Month	Year	Cheque No.	Amt.	REMARKS
Aug.	1914			Marriage certificate produced, 10.11.15. Married 18 <sup>th</sup> 9/15. Consent of O.C. obtained.
Sept.				
Oct.				
Nov.				
Dec.				up to Sept 14. c/o General Marsel. Whitecliff, Alfriston, Sussex
Jan.	1915			
Feb.				
March				
Apl.				
May				
June				
July				
Aug.				
Sept.				
Oct.		I. 11931.	43 . . }	
Nov.		I. 13846	30 . . }	
Dec.		I 15178	30 . . }	
Jan.	1916	I 16106	30 . . }	
Feb.		I 17491	30 . . }	
March		I 21905	30 . . }	
			1951.	

SEPARATION ALLOWANCE.

Name of Dependant *Thomas Mrs G.C.*

Name of Soldier *Thomas J.G.*

Relation to Soldier *Wife*

Regtl. No.

*18 Co. The Buffs* 3  
*Folkstone*

Rank *Captain*

Corps

P.O.

To what Corps belonging

2

when called out

P.O.

Month.	Year.	Cheque No. or Postal Draft Book No.	Amount.		Date.	REMARKS.		
			£	s. d.		£	s.	d.
		Brought Forward ...	193					
Apl.	1916	<i>545</i>	30					
May		<i>1786</i>	30					
June		<i>3199200</i>	30					
July		<i>4398</i>	30					
Aug.		<i>6558</i>	30					
Sept.		<i>4846</i>	30					
Oct.		<i>9973</i>	30					
Nov.		<i>12450</i>	30					
Dec.		<i>15322</i>	30					
Jan.	1917	<i>16909</i>	30					
Feb.		<i>20534</i>	30					
Mar.		<i>11948</i> <i>32275</i>	80 40					<i>adjust in prom</i>
Apl.		<i>193</i>	40					
May		<i>4234</i>	40					
June		<i>7552</i>	40					
July		<i>10557</i>	40					
Aug.		<i>19386</i>	40					
Sept.		<i>18193</i>	40					
		Carried Forward ...						



**ASSIGNED PAY and/or SEPARATION ALLOWANCE**

Payable to Mrs. G C THOMAS (Wife)

Name THOMAS T G

Address 15 1/2 Cranborne House  
8, Castle Hill Avenue,  
Folkestone, Kent.

From Canada: No. Rank Unit

Rank	Authority	Unit
T/Capt. It	Stamton, Exeter Park Road. Bourne mouth. 29 8 18	1 Res. Batt.
	15 6 17 23 8080 7 17	
Authority.....	Dol.....	Effect.....
"	"	"
"	"	"
"	"	"

**ASSIGNED PAY**

Month	Cheque No.	Assigned Pay	Amount Separation Allee.	Total A.P. and S.A.	REMARKS
JAN.	191				M.C. prod. 10.11.15
FEB.					Consent obtained
MARCH					Married 18.9.15
APRIL					Pay Sa. 18.9.15
MAY					
JUNE					Rev. to It 15 6 17 on pro:
JULY					overseas - cont: 1st @ bapto
AUG.			843		rates.
SEPT.	18197		40		
OCT.	22655		40		
NOV.	27163		40		Killed in Action
DEC.	31191		40		12.8.18
JAN.	36938		40		G.I. 1062. 14.8.18
FEB.	1786	-	40	40	
MARCH	4092	-	40	40	
APRIL	1760	-	40	40	
MAY	4272	—	40	40	Transferred Pensions
JUNE	6726	—	40	40	30 8 18
JULY	9100	—	40	40	
AUG.	11499	—	40	40	
			1325		

Name Thomas, J. G.

Rank Private

Unit.....

Month	Cheque No.	Assigned Pay		Separation Allowance		Total A.P. and S.A.	
Forward							
SEPT. <i>J. G. Corin</i>		<i>30</i>		<i>10</i>		<i>40</i>	
OCT.							
NOV.							
DEC.							
JAN. 1919							
FEB.							
MARCH							
APRIL							
MAY							
JUNE							
JULY							
AUG.							
SEPT.							
OCT.							
NOV.							
DEC.							
JAN. 1920							
FEB.							
MARCH							
APRIL							
MAY							
JUNE							
JULY							
AUG.							
SEPT.							
OCT.							
NOV.							
DEC.							

ASSIGNED PAY and/or SEPARATION ALLOWANCE

Payable to Mrs. G.C. Thomas. (Wife)

Name Thomas, T.G.

Address Staunton, Exeter Park Road,  
Bournemouth.

From Canada : No..... Rank..... Unit.....

ASSIGNED PAY

Authority..... Dol..... Effect.....  
" ..... " .....  
" ..... " .....  
" ..... " .....

Rank	Authority	Unit
Lieut.	15.6.17	
	L.G. 8080 7.8.17	1st. Res Batt.
	Reverted to proceed Overseas.	

Month	Cheque No.	Assigned Pay	Amount Separation Allee.	Total A.P. and S.A.	REMARKS
JAN. 191					
FEB.					
MARCH					
APRIL					
MAY					
JUNE					
JULY					
31 AUG. 18	<i>Total Payments</i>	Nil	1323		
SEPT.	14746	30	40	70	Interim payment.
OCT.		<i>Pens. granted</i>		<i>11/18.</i>	
NOV.					
DEC.					
JAN.					
FEB.					
MARCH					
APRIL					
MAY					
JUNE					
JULY					
AUG.					

M.C. produced 10.11.15  
Consent Obtained  
M arried 18.9.15  
Pay S.A. 18.9.15  
Killed in Action 12.8.18  
C.L. 1062 17.8.18

Name..... Rank.....

Unit.....

Month	Cheque No.	Assigned Pay	Separation Allowance	Total A.P. and S.A.	
Forward					
SEPT.					
OCT.					
NOV.					
DEC.					
JAN. 1919					
FEB.					
MARCH					
APRIL					
MAY					
JUNE					
JULY					
AUG.					
SEPT.					
OCT.					
NOV.					
DEC.					
JAN. 1920					
FEB.					
MARCH					
APRIL					
MAY					
JUNE					
JULY					
AUG.					
SEPT.					
OCT.					
NOV.					
DEC.					

# POST DISCHARGE PAY OFFICE

Three months pay and allowances after discharge.

Name

Surname

Christian Name

Regimental Number

Rank

Address (in full)

Unit

Original Unit

District where paid

Date of Discharge

P. D. P. Filing Number

Rates:—Regimental pay \$                      per diem; Field Allowance \$                      per diem. Separation Allowance \$                      per month.

L.L. 53961—M. & D. 9731

Total Credits 91 days	FIRST PAYMENT			SECOND PAYMENT			FINAL PAYMENT			Balance Overpayments to be Recovered	Total Amount Paid
	Cheque No. A	Date	Amount 30 days	Cheque No. B	Date	Amount 30 days	Cheque No. C	Date	Amount 31 days		

M. F. W. 127  
 300M-1-19  
 1772-38-1140

Remarks:

Register No. D J 498

WAR SERVICE GRATUITY

(20) ~~nsjd~~  
A.P. File No. 017949-T 34

TO  
DEPENDENTS OF DECEASED SOLDIERS

Regt'l No. \_\_\_\_\_ Name Theodore Gauntlett Thomas  
(Christian Name) (Surname)  
Unit 47. Battr Rank Capt Date of enlistment \_\_\_\_\_  
Date of casualty Aug 12 1918 B.P.C. File No. 5-275-8  
Was service performed overseas? Yes

DEPENDENT

Name Mrs Gertrude C Thomas Relationship widow  
Address 4 Miss C L Marsh

12 Radnor Pk W  
Folkestone Kent Eng

Amount of Special Pension Bonus \$ 133.<sup>34</sup> Abstracted by Mr Sharp

Eligible for Gratuity ..... \$ 240.00  
Less amount of Special Pension Bonus paid ..... \$ 133.<sup>34</sup>  
Less Debit Balance of S. A. or A.P. .... \$ \_\_\_\_\_  
Total deductions \$ 133.<sup>34</sup>  
Balance due \$ 106.66

Cheque No. 91902168 Date issued 28/8/20

Clerk A J Landrian

REMARKS: Pensioner is insane  
Pension is payable to  
Miss C L Marsh, as  
Administrator of same.  
12 Radnor Pk W  
Folkestone Kent Eng.

Audited by  
Geol Howard  
Date 26.8.20

\$106.66

Address  
cheque to  
be sent to  
below

M.F.W. 2652  
25M-8306  
H.C. 1472-39-1473

28.8.20







MEDICAL CASE SHEET.\*

No. in Admission and Discharge Book. <u>573</u> Year	Regimental No.	Rank.	Surname.	Christian Name.
	<u>1st Res Bn 30 Bn</u>	<u>Capt</u> Unit.	<u>Thomas</u>	<u>Theodore J.</u>
			Age.	Service.
			<u>33</u>	<u>34/12</u>

Station and Date.  
Feb. 12, 1917.

Disease Nephritis  
 Complaints of pain in back, frequency of micturition, weakness. Thinks trouble originated from dampness and cold while sleeping in tent. Says his own M.O. diagnoses nephritis.  
 Have specimen urine examined for albumen or pus. Show  
 Grm Hydrog Sulphur for iii to night in divided doses.  
 Mag Sulph in A. M.  
 Urine examination negative.  
 R. Grm Rhei Co 3T  
 Syr. Scillaee 3T  
 Sig. Ammon Acetatis 3T  
 Sig. menth 3T  
 Sig. 3T in eq. 7. 3L.  
 R. Emplastum Belladonnae. Sig. Apply to back.

WEST CLIFF CANADIAN EYE AND EAR HOSPITAL FOLKESTONE.

(21 FEB 1917 Boarded :)

*J. Waller, Capt. Clive.*



Number.....

Rank

*Capt.*

*B*

Surname.....

*THOMAS.*

Christian Name.....

*THEODORE. GAUNTLETT.*

Units.....

Theatre of War

*France*

*V*

Date of Service.....

Remarks.....

*Widow*  
**D**

Latest Address.....

*W.O.R.*

*Mrs Gertrude C. Thomas,  
46 Miss Clara L. Marsh*

Roll No. ....

*B Page 11928. "Acton Lodge";*

200m.-2-21.M.

*12. Madnop Park. West  
Holystone. Kent, Eng.*

DESP. APR 5 1922

REQN. NO.

8/34248

ASSIGNED PAY.

UNIT.

RANK.

NAME.

Beneficiary

Address

Amount. \$

Separation Allowance issued. Yes or No.....

NAME OF DATE AUTHORITY

DATE AUTHORITY

30<sup>th</sup> Batt.  
1<sup>st</sup> Res. Batt.

Pay 2.00  
F.A. 5 60  
Men 1.00  
3.60

Lieut.  
Capt.  
Lieut.

4-12-14  
1-7-16  
15<sup>th</sup>

L.G. 1168/2976  
L.G. 1587/47  
L.G. 223.277

Name Thomas  
Initials T.G.  
Bank of Montreal

\$40.00 Encl.

DATE	PARTICULARS	CK. NO.	CR.	DR.	ASSIGNED PAY PAID IN CANADA	BALANCE	SPECIAL AUTHORITIES To be initialed by P.M. in every case.	INITIALS
1917.					2631.60			
Apr 14	Adj't of P.R. for Lt to Capt's rates 17/6 to 31 3/4.	Bank 1573.		315 10				
20	" " (in future)	10.451	315 10					
24	Pay R.		142 50					
27		Bank 3010		142 50				
May 21	Pay R.		147 25					
24		Bank 6029		147 25				
June 19	Pay R.		142 50					
21		Bank 7999		142 50				
July 18	Pay R.		147 25					
25		Bank 13071		147 25				
Aug 20	Ord diff bet capt's & Lt's rates 15 1/2 - 31 3/4 To 1459 P.R.			54 05			ded fr. Aug P.R.	
21	Pay R.		111 60					
23		Bank 17080		57.55				
Sep 18	Pay R.		108					
22		Bank 21908		108				
Oct 10	Rations 1-31 <sup>st</sup>		3487				£2.14.	
15	Pay R. 1-31 <sup>st</sup>		4579				£2.14.	
22		Bank 26282	111 60					
Nov 17	Pay R.		108					
21		Bank 30723		108				
Dec 11	Pay R.		111 60					
13		Bank 35096		111 60				
Jan 16	Pay R.		111 60					
21		Bank 29441		111 60				
					4134 55			

ASSIGNED PAY.

UNIT.

RANK.

NAME.

NAME OF

DATE

AUTHORITY

DATE

AUTHORITY

Beneficiary

Address

Amount. \$

Separation Allowance issued. Yes or No.....

*40. Crpt.*

*30<sup>th</sup> Bn  
1<sup>st</sup> Ar. Bn*

*Lieut*

Name *Thomas*  
Initials *T.G.*  
Bank of Montreal.

DATE

PARTICULARS

CK. NO.

CR.

DR.

ASSIGNED  
PAY PAID IN  
CANADA

BALANCE

SPECIAL AUTHORITIES  
To be initialled by P.M. in every case.

INITIALS

*1918*

*Feb. 14*

*Food  
Pay R*

*4134.55*

*e*

*18*

*Mar 14*

*Pay R.*

*Bank*

*40953*

*100 80*

*100 80*

*o*

*22*

*Bank.*

*42598*

*111 60*

*111 60*

*o*

*4346.95*

ASSIGNED PAY.

UNIT.

RANK.

NAME.

Beneficiary

Address

Amount. \$

Separation Allowance issued. Yes or No.

NAME OF

DATE

AUTHORITY

DATE

AUTHORITY

*30 bn*

*Lieut.*

*4/12/16*

Name *Thomas*

Initials *J.G.*

Bank *of Montreal*

DATE 1916	PARTICULARS	CK. NO.	CR.	DR.	ASSIGNED PAY PAID IN CANADA	BALANCE	SPECIAL AUTHORITIES To be initialed by P.M. in every case	INITIALS
<i>Apr 27</i>	<i>Pay April (R)</i>		<i>108 ..</i>	<i>1317. 60</i>				
<i>28</i>	<i>Bank</i>	<i>1093.</i>		<i>108 ..</i>		<i>0</i>		
<i>May 15</i>	<i>Pay May (R)</i>		<i>111 60</i>					
<i>30</i>	<i>Bank</i>			<i>111 60</i>		<i>0</i>		
<i>June 22</i>	<i>Pay June (R)</i>		<i>108 ..</i>					
	<i>Bank</i>			<i>108</i>		<i>0</i>		
<i>July 20</i>	<i>Pay July (R)</i>		<i>111 60</i>					
	<i>Bk</i>			<i>111 60</i>		<i>0</i>		
<i>Aug 21</i>	<i>August Pay R</i>		<i>111 60</i>					
<i>24</i>	<i>Bk</i>	<i>7408</i>		<i>111 60</i>		<i>0</i>		
<i>Sept 21</i>	<i>Sept Pay R</i>		<i>108</i>					
<i>27</i>	<i>Bank</i>			<i>108</i>		<i>0</i>		
<i>Oct 9</i>	<i>Oct Pay</i>		<i>111 60</i>					
<i>16</i>	<i>Bank</i>			<i>111 60</i>		<i>0</i>		
<i>Nov 20</i>	<i>Nov Pay</i>		<i>108</i>					
<i>24</i>	<i>Bank</i>			<i>108</i>		<i>0</i>		
<i>Dec 14</i>	<i>Dec Pay R</i>		<i>111 60</i>					
<i>15</i>	<i>Bank</i>			<i>111 60</i>		<i>0</i>		
<i>1917</i>	<i>Jan Pay R</i>		<i>111 60</i>					
<i>Jan 23</i>	<i>Bank</i>	<i>19289</i>		<i>111 60</i>		<i>0</i>		
<i>25</i>	<i>Bank</i>							
<i>Feb 17</i>	<i>Feb Pay R</i>		<i>100 80</i>					
<i>20</i>	<i>Bank</i>	<i>21943</i>		<i>100 80</i>		<i>0</i>		
<i>March 21</i>	<i>Pay R.</i>		<i>111 60</i>					
<i>26</i>	<i>Bank</i>			<i>111 60</i>		<i>0</i>		
				<i>2631. 60</i>				

NAME

RANK

UNIT

ASSIGNED PAY

AUTHORITY

DATE

AUTHORITY

DATE

NAME OF

Beneficiary

Name

Address

Initials

Rank

Amount

Department Allowance issued Yes or No

INITIALS

SPECIAL AUTHORITIES  
(to be initialed by P.M. in every case)

BALANCE

ASSIGNED  
PAY PAID IN  
CANADA

DR.

CR.

OK NO.

PARTICULARS

DATE



ASSIGNED PAY.

UNIT.

RANK.

NAME. *11<sup>12</sup>/<sub>18</sub> - XIV - 5*

NAME OF

RATE OF P. AND A.

DATE

AUTHORITY

Beneficiary

Address

Amount. \$

Separation Allowance issued. Yes or No.....

*30 Bn  
1. 1st Bn  
47 Bn.*

Pay *2.00*  
F.A. *.60*  
Messing *1.00*

*Capt.  
Lieut*

*1<sup>16</sup>/<sub>16</sub> 24<sup>11</sup>/<sub>16</sub>  
15<sup>11</sup>/<sub>17</sub> 24<sup>11</sup>/<sub>17</sub>  
D.G. 23. 24<sup>11</sup>/<sub>17</sub>*

Name

Initials

Bank

*Thomas.  
J.G.  
Montreal*

*#4000 by Killed in Action 12<sup>8</sup>/<sub>18</sub> b.L. 10624/14<sup>8</sup>/<sub>18</sub>*

DATE	PARTICULARS	CK. NO.	CR.	DR.	ASSIGNED PAY PAID IN CANADA	BALANCE	SPECIAL AUTHORITIES To be initialed by P.M. in every case.	INITIALS
<i>1918</i>								
<i>Apr. 16</i>	<i>Pay C.</i>		<i>108.</i>	<i>4346.95</i>				
<i>24</i>	<i>Bank</i>	<i>1173.</i>		<i>108</i>		<i>0</i>		
<i>May 13</i>	<i>Pay R.</i>		<i>111 60</i>					
<i>23</i>	<i>Bank</i>	<i>1623</i>		<i>111 60</i>				
<i>June 11</i>	<i>June Pay R.</i>		<i>108 00</i>					
<i>22</i>	<i>Bank</i>	<i>4047</i>		<i>108 00</i>				
<i>July 17</i>	<i>Pay R.</i>		<i>111 60</i>					
<i>25</i>	<i>Bank</i>	<i>5625</i>		<i>111 60</i>				
<i>Aug. 16</i>	<i>Pay R.</i>		<i>111 60</i>			<i>br. 111 60.</i>	<i>Pa to Cease</i>	
<i>Nov</i>	<i>Add Outfit Allee</i>	<del><i>Bank</i></del>	<i>100 -</i>			<i>211 60</i>	<i>Trans. to N. E. Ledger</i>	
<i>1919</i>							<i>22<sup>11</sup>/<sub>18</sub> No deposits</i>	
<i>June 30</i>	<i>P.M.G. Cheque #6251 List 117 June Vol 1304</i>			<i>211 60</i>			<i>Trans to Ledger 28</i>	
							<i>fr L23 19-18 V6 9844</i>	
				<i>4786.15</i>			<i>Statement of A/C Rendered</i>	
							<i>5<sup>11</sup>/<sub>19</sub> Cr. Balce \$ 211.<sup>60</sup>/<sub>20</sub></i>	

ASSIGNED PAY.

UNIT.

RANK.

NAME.

NAME OF

RATE OF P. AND A.

DATE

AUTHORITY

Beneficiary

Address

Amount. \$

Separation Allowance issued. Yes or No.....

Pay

F.A.

Messing

Name

Initials

Bank

DATE

PARTICULARS

CK. NO.

CR.

DR.

ASSIGNED  
PAY PAID IN  
CANADA

BALANCE

SPECIAL AUTHORITIES  
To be initialed by P.M. in every case.

INITIALS



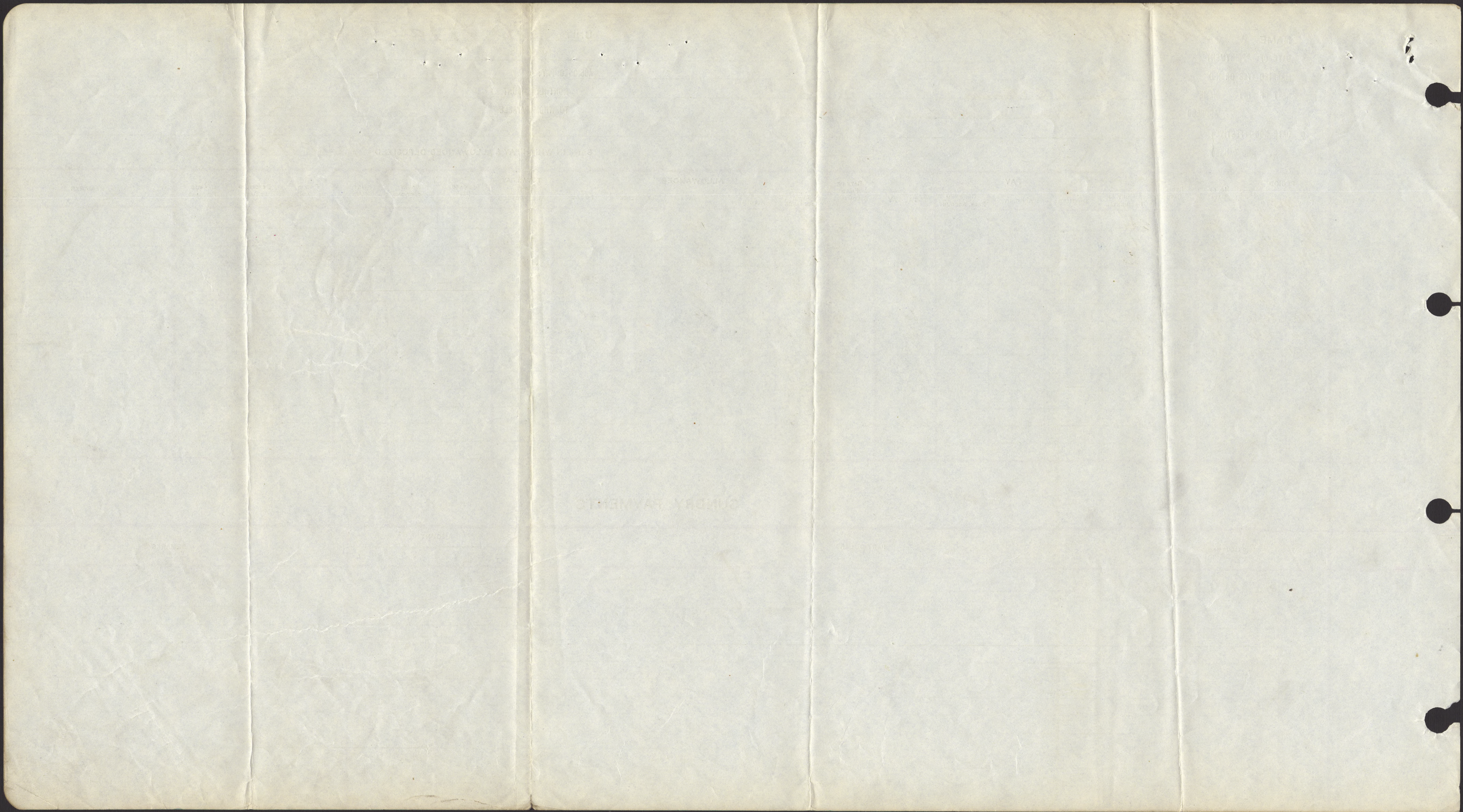

Rank and Name THOMAS Theodore Gauntlett,

Regimental No. Lieut. ~~Captain~~ *lieut*

Unit 30th. Batt.

Date of enlistment Dec. 4th. 1914.

Place of birth Pembroke. S?Wales.

Married (Yes or No) No.

If in Permanent Force



Promotions or appointments

Name and Address of Next-of-kin

Miss Una Gauntlett Thomas,

14<sup>th</sup> T. G. Thomas (wife)

29 Addison Gardens,

West Kensington, London, W.

Date and place of discharge

Reason for discharge

Character on discharge

*Stawnton Exeter Park Bourne-mouth*

30 1 DEC 1915  
30-1-1-16  
30 11 FEB 1916

30 11 MAR 1916  
30 -- 1 APR 1916

30 JUN 1 1916

do 1-2-17  
do 1-5-17  
do 1-5-17

30 17 JUL 1917  
A.F.B. 103  
44 1-10-17

Report

Date

From whom received

Record of promotions, reductions, transfers, casualties, etc., during active service. The authority to be quoted in each case.

Place

Date

REMARKS  
Taken from Official Documents

17 BC.

Ok Strength 30<sup>th</sup> Bn.

Shorncliffe

1.5.15

a7 B. 158

12.5.15 J.C. Boston  
b.c.

To be Assst Adjutant

17.5.15  
Returned R.O.

Part II ord. 84  
4201. 12. Pt II Ord 1

6-12-15; Canadian

On Command 14 Days  
Ceremonial Instructional Duty

20<sup>th</sup> Bn.

2-12-15

R.O. 3932. R.A. 91.3

Permanent Cadre 30<sup>th</sup> Bn

30.10.16

30<sup>th</sup>

To be Temp. Capt. C.E.F.

1.7.16

Pt II Ord. 247 (30<sup>th</sup>)  
app. D.O. 19-9-16  
R.O. 576 London  
Pt II Ord. 286 00. 5606  
A.F.B. 103  
30 11/16

3<sup>rd</sup> Bn

S.O.S. on transfer to 3<sup>rd</sup> Bn

4.7.17

Pt II Ord. 1115<sup>th</sup> Res Bn  
C.L. 608

17-2-17

A.M.O.S.

Adm. West Cliff Hosp.

Folkestone

13-2-17

C.L. 602. Pt II Ord. 3  
Nephritis (Q)

20-2-17

M.O. Bn.

Appear before M.B. unfit for any Service for 3 weeks

19-2-17

Pt II, 048

12.3.17

do

Found fit by med Bd for Gen. Service

7.3.17

Pt II Ord 68

7.8.17

W.D.

Reverts to Temp. Rank of Lieut

15/6/17

L9 30220

4.9.17

Folkestone

Proc. of seas to 4<sup>th</sup> Bn

4/9/17

Can list 74

R.O. 2999

A.F.B. 103

10 P. 1917

14-9-17

4<sup>th</sup> Bn

S.O.S. as reinforcement from England.

5-9-17

Pt II 0.97

Report	Name and Address of Next of Kin	Place	Date	REMARKS
Date	From whom received			Taken from Official Documents
17.12.17	47 <sup>th</sup> Bn	pro to Gen Course	22/12/17	PT 1/2
28/3/15	47 <sup>th</sup> Bn	Granted 14 days leave to the K.	25/11/17	PT 1/2
11/4/18	47	Trans to WOK	15/3/18	PT 1/2
10.7.18	47 BN	proceeded on Course (Musketry) of Army	11/4/18	PT 1/2
17.8.18	47 BN	Reported from Base	18/6/18	PT 1/2
		"Killed in action"	14/7/18	PT 1/2
17.8.18	47 BN	lost establishment of 47 BN	12.8.18	Ch 1062
		Killed in Action	12.8.18	PT 1/2 68
				A. F. B 104. 93. 2090
				Calaka Bnd 20/9/18
31.12.18	W.O.	Mentioned in Despatches		L 931089

9273

Capt Thomas  
Terreni

Calor S. Ambra

Reaction acid

Spec. prout

Albumi neg

Suger neg

Invis. no pus ..

H. W. Hunt

Capt

21 FEB 1917 Boarded





1019.117.88

~~ORIGINAL~~

Army Form B. 178.

To be used for recruits enlisting direct into the Regular Army only.  
Army Form B. 178<sup>A</sup> to be used for Special Reserve recruits  
and Special Reservists enlisting into the Regular Army.

MEDICAL HISTORY of

Surname Thomas Christian Name Theodore Gauntlet

TABLE I.—GENERAL TABLE.

Birthplace ... Parish Pallerochan County Pembrokeshire, S. Wales

Examined ... { on 25 day of November 1914.  
at Victoria B.C.

Declared Age ... 31 years 4 months days.

Trade or Occupation ... Scholastic

Height ... 5 feet, 11 inches.

Weight ... 169 lbs.

Chest Measurement { Girth when fully Expanded. 41 inches.  
Range of Expansion 3 inches.

Physical Development ... Robust

Vaccination Marks { Arm ... Right 3 Left 3  
Number

When Vaccinated ... July 7, 1915

Vision ... { R.E.—V=  
L.E.—V=

(a) Marks indicating congenital peculiarities or previous disease ... nil

(b) Slight defects but not sufficient to cause rejection ... nil

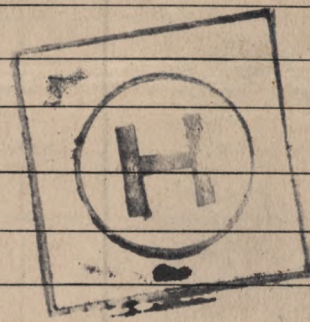

Approved by (Signature) A. J. ...  
(Rank) Capt. ...  
Medical Officer.

Enlisted ... { at Victoria B.C.  
on 4 day of December 1914.

Joined on Enlistment ...	Corps.	Regtl. No.
	<u>50th H. D. C.</u>	
Transferred to ...	<u>30th Batt. C. I. F.</u>	<u>Lieut.</u>
	<u>A. 7th Bn.</u>	

Became non-effective by ...  
on ... day of ... 191...

(Signature) \_\_\_\_\_  
(Rank) \_\_\_\_\_

J.M.C.

Table II.—Only for Admissions to Hospital or to the Sick

Name of Hospital	Admitted to Hospital			Discharged from Hospital			Disease	Number of days in Hospital	Remarks
	Day	Month	Year	Day	Month	Year			
WEST CLIFF CANADIAN EYE AND EAR HOSPITAL, FOLKESTONE.	12	2	17	19	2	17	Nephritis	8	

List in the case of Warrant Officers treated in quarters.

cases bearing on the cause, nature, or treatment of the case, likely to be of interest or of future use. In cases of syphilis, admissions and re-admissions to hospital will be shown. The subsequent progress, including particulars of treatment out of hospital, transfers, &c., will be given in the special syphilis case sheet.

Signature of Medical Officer

Full recovery. Two albuminuria;  
Three weeks leave recommended.

J. Marshall Capt



Duplicate Medical History Sheet  
posted to here *L-9872*



CONFIDENTIAL.

PROCEEDINGS OF A MEDICAL BOARD

SHORNCLIFFE—

(18, Westbourne Gardens, Folkestone.)

assembled at \_\_\_\_\_ on 7.3.17

by order of Adms Canadian

for the purpose of examining and reporting upon the present state of health of

(Rank and Name) Capt J. G. Thomas (Corps) 1st Bn

Age 33 Service 27/12 Disability Nephritis

Date of commencement of leave granted for present disability 19.2.17

Date on which placed on half-pay for present disability \_\_\_\_\_

The Board having assembled pursuant to order, and having read the instructions on the back of the form, proceed to examine the above-named officer and find that

This officer has now recovered

\_\_\_\_\_  
\_\_\_\_\_  
\_\_\_\_\_  
\_\_\_\_\_  
\_\_\_\_\_  
\_\_\_\_\_  
\_\_\_\_\_  
\_\_\_\_\_  
\_\_\_\_\_  
\_\_\_\_\_

The opinion of the Board upon the questions herein is as follows:—

(1.) a. Is the officer fit for "General Service"? yes

b. If not so fit, how long is he likely to be unfit? \_\_\_\_\_

c. Is the officer fit for service at home? \_\_\_\_\_

(e) Is the Officer fit to perform any duties not coming with the above categories? If so, specify the nature of the duties which he might perform. \_\_\_\_\_

for service at home? \_\_\_\_\_

or light duty at home? \_\_\_\_\_

light duty at home? \_\_\_\_\_

(4.) Was it contracted under circumstances over which he had no control? yes

(5.) Was it caused by military service? yes

(6.) If caused by military service, to what specific conditions is it attributed? Exposure

(7.) If the disability was not caused by military service, was it aggravated by it? \_\_\_\_\_

Signatures

W. J. Bennett President  
J. B. Bennett Member  
J. B. Bennett Member

I concur in the findings of the Board of Medical Officers here recorded.  
Major D.A.D.M.S. Inval King  
Canadian Contingents

1st Bn  
Adms. Same.

H.O. 7  
16 MAR 1917

CONFIDENTIAL.

PROCEEDINGS OF A MEDICAL BOARD  
8HORNCLIFFE—

assembled at (18, Westbourne Gardens, Folkestone,) on 7.3.17

by order of Adms Canadian

for the purpose of examining and reporting upon the present state of health of

(Rank and Name) Capt J. G. Thomas (Corps) 1st Bn

Age 33 Service 27/12 Disability Nephritis

Date of commencement of leave granted for present disability 19.2.17

Date on which placed on half-pay for present disability \_\_\_\_\_

The Board having assembled pursuant to order, and having read the instructions on the back of the form, proceed to examine the above-named officer and find that

This officer has now recovered

*see 1st Bn  
at. Same.*

The opinion of the Board upon the questions herein is as follows:—

- (1.) a. Is the officer fit for "General Service"? yes  
b. If not so fit, how long is he likely to be unfit? \_\_\_\_\_
- (2.) a. If unfit for General Service, is he fit for service at home? \_\_\_\_\_  
b. If not so fit, how long is he likely to be unfit for service at home? \_\_\_\_\_  
c. If unfit for General Service at home, is he fit for light duty at home? \_\_\_\_\_  
d. If not so fit, how long is he likely to be unfit for light duty at home? \_\_\_\_\_
- (3.) Was the disability contracted in the service? yes
- (4.) Was it contracted under circumstances over which he had no control? yes
- (5.) Was it caused by military service? yes
- (6.) If caused by military service, to what specific conditions is it attributed? Exposure
- (7.) If the disability was not caused by military service, was it aggravated by it? \_\_\_\_\_

Signatures

W. J. D. A. D. M. S. President  
J. G. Thomas Member

I concur in the findings of the Board of Medical Officers here recorded.  
Major J. D. A. D. M. S. Invalidity For D. M. S. Canadian Contingent

*N.O. 7  
16 MAR 1917*

## **Instructions.**

---

1. On the occasion of an Officer's first appearance before a Medical Board for his present disability, the circumstances under which the disability was contracted will be fully detailed; whenever possible a statement of the case by his medical attendant will also be attached.

2. In recording the proceedings of subsequent Boards, the progress of the individual since his last appearance will be clearly and concisely stated so as to ensure a continuous medical history of the case being available.

3. Enteric Fever, Dysentery, Malaria, etc., contracted when on service abroad, in countries where there is a special liability to the disease, are to be regarded as caused by military service.

N.O. 24.2.17 139734

PROCEEDINGS OF A MEDICAL BOARD

assembled at SHORNCLIFFE on Feb 19/17  
 (19, Westbourne Gardens, Folkestone)  
 by order of A.D.M.S. Canadian  
 for the purpose of examining and reporting upon the present state of health of  
 (Rank and Name) Capt J. J. Thomas (Corps) 1st Res Bde  
 Age 23 Service 2717 Disability Refusal  
 Date of commencement of leave granted for present disability 19/7/17  
 Date on which placed on half-pay for present disability \_\_\_\_\_

The Board having assembled pursuant to order, and having read the instructions on the back of the form, proceed to examine the above-named officer and find that

*The officer has been a patient in Westcliffe. Suffering from above disability for one week. Urinalysis - fails to disclose any abnormal kidney condition but they refer that his trouble was probably caused by exposure to a camp fire & wet. Would likely recur if the event took to only immediate. The board recommends three weeks leave.*

The opinion of the Board upon the questions herein is as follows:—

- (1.) a. Is the officer fit for "General Service"? No
- b. If not so fit, how long is he likely to be unfit? Three weeks
- c) Is the Officer fit to perform any duties not coming within the above categories? If so, specify the nature of the duties which he might perform. No
- service at home? No
- unfit for service at home? Three weeks
- fit for light duty at home? No
- for light duty at home? Three weeks
- (4.) Was it contracted under circumstances over which he had no control? Yes
- (5.) Was it caused by military service? Yes
- (6.) If caused by military service, to what specific conditions is it attributed? Exposure.
- (7.) If the disability was not caused by military service, was it aggravated by it? \_\_\_\_\_

Signatures

*Wormworth Major*  
*J. J. Thomas*  
 President.  
 Members.

I concur in the findings of the Board of Medical Officers here recorded.  
 Major D.A.D.M.S. Invaliding for D.M.S. Canadian Contingents.  
 Capt. T.O.

7 MAR 1917



N. O. 4  
26. 2. 17 139734

CONFIDENTIAL.

PROCEEDINGS OF A MEDICAL BOARD

assembled at SHORNCLIFFE— on Feb 19/17  
(19, Westbourne Gardens, Folkestone)  
by order of A. D. M. Canadian  
for the purpose of examining and reporting upon the present state of health of  
(Rank and Name) Capt J. J. Thomas THIMUS 1st Res Batt.  
Age 23 Service 2717 Disability Refract  
Date of commencement of leave granted for present disability 19/7/17  
Date on which placed on half-pay for present disability \_\_\_\_\_

1st Res. Batt. Digby.

The Board having assembled pursuant to order, and having read the instructions on the back of the form, proceed to examine the above-named officer and find that

This officer has been a patient in Westcliffe, suffering from above disability for one week. Urinalysis - fails to disclose any abnormal kidney condition but they refer that his trouble was probably caused by exposure to a campfire & will move a likely recur if the event took to only immediate. The board recommends three weeks leave.

The opinion of the Board upon the questions herein is as follows:—

- (1.) a. Is the officer fit for "General Service"? No
- b. If not so fit, how long is he likely to be unfit? 3 weeks
- (2.) a. If unfit for General Service, is he fit for service at home? no
- b. If not so fit, how long is he likely to be unfit for service at home? 3 weeks
- c. If unfit for General Service at home, is he fit for light duty at home? no
- d. If not so fit, how long is he likely to be unfit for light duty at home? 3 weeks
- (3.) Was the disability contracted in the service? yes
- (4.) Was it contracted under circumstances over which he had no control? yes
- (5.) Was it caused by military service? yes
- (6.) If caused by military service, to what specific conditions is it attributed? Exposure.
- (7.) If the disability was not caused by military service, was it aggravated by it? \_\_\_\_\_

Signatures

W. W. M. Major President.  
J. J. Thomas Members.  
Subblank

7 MAR 1917

I concur in the findings of the Board of Medical Officers here recorded.  
Major D. A. D. M. S. Invaliding for D. M. S.  
Canadian Contingents.  
C. T. O.

## **Instructions.**

---

1. On the occasion of an Officer's first appearance before a Medical Board for his present disability, the circumstances under which the disability was contracted will be fully detailed; whenever possible a statement of the case by his medical attendant will also be attached.

2. In recording the proceedings of subsequent Boards, the progress of the individual since his last appearance will be clearly and concisely stated so as to ensure a continuous medical history of the case being available.

3. Enteric Fever, Dysentery, Malaria, etc., contracted when on service abroad, in countries where there is a special liability to the disease, are to be regarded as caused by military service.