

ATTESTATION PAPER.

No. 141309

76th O'SEAS BATTALION C.E.F.

Folio.

CANADIAN OVER-SEAS EXPEDITIONARY FORCE.

QUESTIONS TO BE PUT BEFORE ATTESTATION.

(ANSWERS)

Ralph Vidler

Petersfield Hants England

Mrs Tom J Vidler (Mother)

Rose cottages Chanton alton Hants England

May 19<sup>th</sup> 1893

Gardener

No

Yes

Yes

No

Yes

Yes

Ralph Vidler (Signature of Man).

G.P. Morton (Signature of Witness).

DECLARATION TO BE MADE BY MAN ON ATTESTATION.

I, Ralph Vidler, do solemnly declare that the above answers made by me to the above questions are true, and that I am willing to fulfil the engagements by me now made, and I hereby engage and agree to serve in the Canadian Over-Seas Expeditionary Force, and to be attached to any arm of the service therein, for the term of one year, or during the war now existing between Great Britain and Germany should that war last longer than one year, and for six months after the termination of that war provided His Majesty should so long require my services, or until legally discharged.

Ralph Vidler (Signature of Recruit)

Date July 27 1915 G.P. Morton (Signature of Witness)

OATH TO BE TAKEN BY MAN ON ATTESTATION.

I, Ralph Vidler, do make Oath, that I will be faithful and bear true Allegiance to His Majesty King George the Fifth, His Heirs and Successors, and that I will as in duty bound honestly and faithfully defend His Majesty, His Heirs and Successors, in Person, Crown and Dignity, against all enemies, and will observe and obey all orders of His Majesty, His Heirs and Successors, and of all the Generals and Officers set over me. So help me God.

Ralph Vidler (Signature of Recruit)

Date July 27 1915 G.P. Morton Capt (Signature of Witness)

CERTIFICATE OF MAGISTRATE.

The Recruit above-named was cautioned by me that if he made any false answer to any of the above questions he would be liable to be punished as provided in the Army Act. The above questions were then read to the Recruit in my presence. I have taken care that he understands each question, and that his answer to each question has been duly entered as replied to, and the said Recruit has made and signed the declaration and taken the oath before me, at Hamilton this 27 day of July 1915

G.P. Morton (Signature of Justice)

I certify that the above is a true copy of the Attestation of the above-named Recruit.

G.P. Morton Capt (Approving Officer)

Description of Vidler, Ralph on Enlistment.

Apparent Age 22 years 2 months.  
 (To be determined according to the instructions given in the Regulations for Army Medical Services.)

Distinctive marks, and marks indicating congenital peculiarities or previous disease.

(Should the Medical Officer be of opinion that the recruit has served before, he will, unless the man acknowledges to any previous service, attach a slip to that effect, for the information of the Approving Officer.)

Height 5 ft. 6 ins.

*1 Vacc. left*

Chest measurement { Girth when fully expanded 37½ ins.  
 Range of expansion 3½ ins.

Complexion Fair

Eyes Blue

Hair Sandy

Religious denominations. { Church of England Yes  
 Presbyterian  
 Wesleyan  
 Baptist or Congregationalist  
 Other Protestants (Denomination to be stated.)  
 Roman Catholic  
 Jewish

CERTIFICATE OF MEDICAL EXAMINATION.

I have examined the above-named Recruit and find that he does not present any of the causes of rejection specified in the Regulations for Army Medical Services.

He can see at the required distance with either eye; his heart and lungs are healthy; he has the free use of his joints and limbs, and he declares that he is not subject to fits of any description.

I consider him\* Fit for the Canadian Over-Seas Expeditionary Force.

Date July 27<sup>th</sup> 1915

Place Hamilton D. G. W. Thorpe  
 (Capt) A.M.C. Medical Officer.

\*Insert here "fit" or "unfit."

NOTE.—Should the Medical Officer consider the Recruit unfit, he will fill in the foregoing Certificate only in the case of those who have been attested, and will briefly state below the cause of unfitness:—

CERTIFICATE OF OFFICER COMMANDING UNIT.

Ralph Vidler having been finally approved and inspected by me this day, and his Name, Age, Date of Attestation, and every prescribed particular having been recorded, I certify that I am satisfied with the correctness of this Attestation.

G. P. Moton Capt (Signature of Officer)

Date Aug 5 1915

REGIMENTAL DOCUMENTS

NAME *Vidler Ralph*

REGT. NO. *141309* UNIT

H. Q. FILE NO.

*S*<sup>37</sup>

**CONTENTS**

DATE RECEIVED

TO WHOM FORWARDED

DATE FORWARDED

M. F. W. 2505  
REFERENCE

NON-EFFECTIVE BY

**DEATH**

Category

*Kind  
9-10-16*

**DISCHARGE**

Category

**DESERTION**

ATTESTATION PAPER (M.F.W. 23, 133, or 51)

CASUALTY FORM (M.F.W. 54 or A.F.B. 103)

TRAINING HISTORY SHEET (M.F.W. 113)

FIELD CONDUCT SHEET (M.F.W. 178 or A.F.B. 122)

REGT. CONDUCT SHEET (M.F.B. 263 or A.F.B. 120)

COMPANY CONDUCT SHEET (M.F.B. 263A or A.F.B. 121)

MEDICAL HISTORY SHEET (M.F.B. 313 or A.F.B. 178)

DENTAL HISTORY SHEET (M.F.B. 465)

MEDICAL REPORT (M.F.B. 227 or A.F.B. 179)

MEDICAL EXAMINATION (M.F.W. 129)

TRANSFER CLOTHING STATEMENT (M.F.W. 97 or D.O.S. 2)

PROCEEDINGS, COURT OF INQUIRY (M.F.B. 303 or A.F.A. 2)

DECLARATION, COURT OF INQUIRY (M.F.B. 259 or A.F.B. 115)

LAST PAY CERTIFICATE (M.F.W. 44)

PROCEEDINGS ON DISCHARGE (M.F.W. 218 or A.F.B. 268)

PARTICULARS OF CHARACTER (A.F.W. 3226)

COPY OF PARCHMENT DISCHARGE CERTIFICATE (M.F.W. 39A)

*form of will  
R149  
Cao*

*11 + 30  
8  
20*

*M*

*H*

04827

*12-24  
12-24  
11-24*

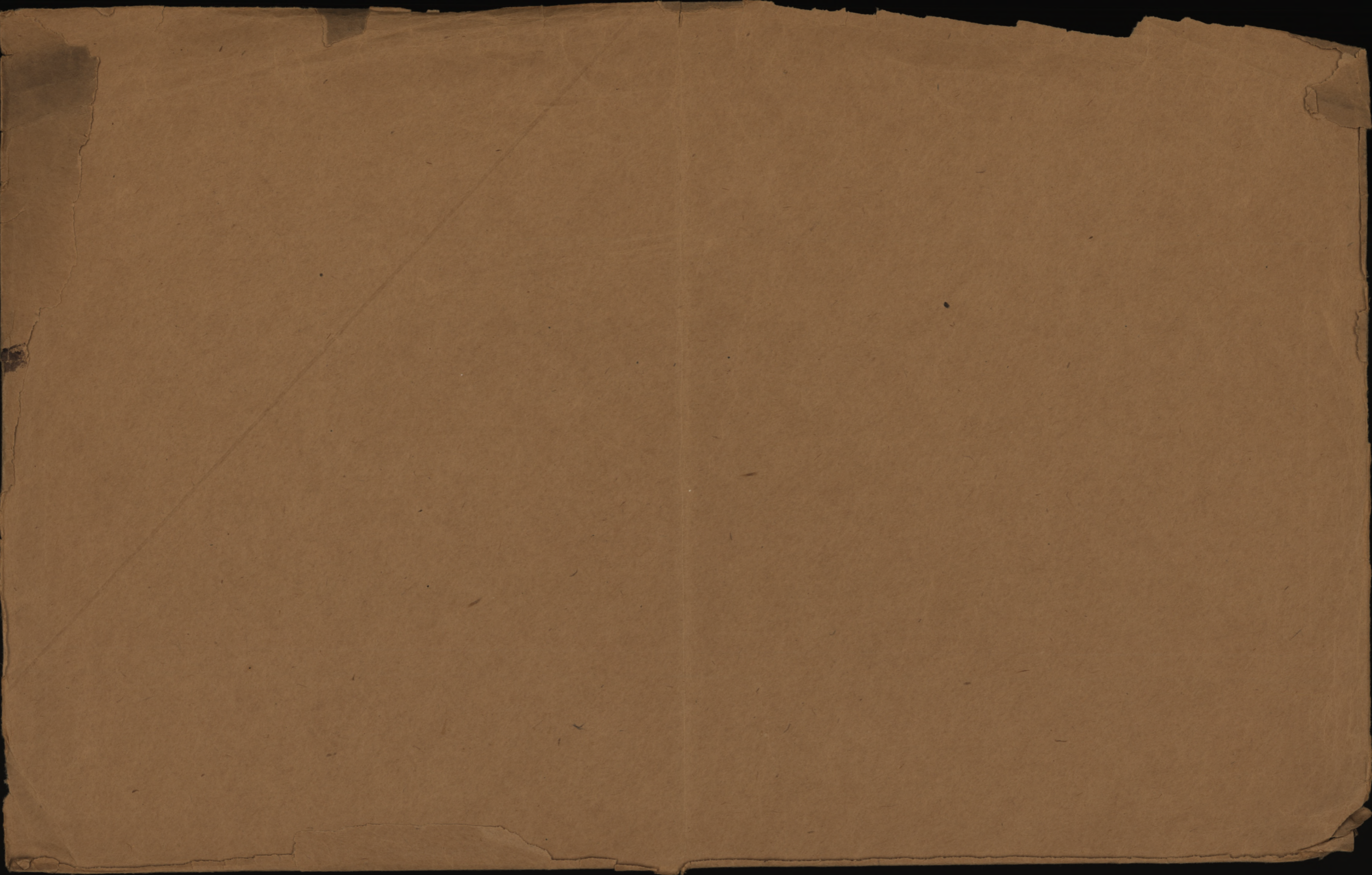

141309

**I.D. number**  
**No. d'identification**

OPEN AREA

VIDLER

**Surname**  
**Nom de famille**

K.I.A. 09/10/16

RALPH

**Given names**  
**Prénoms**

**PERSONNEL RECORDS CENTRE**  
**CENTRE DES DOCUMENTS DU**  
**PERSONNEL**

**Location**  
**Lieu**

9946



REG'TL No 141309

NAME Vidler. Ralph.

H. Q. FILE No. 649-

RANK AND CORPS Pte 1st Bn. Form. 76th

FOLLOWS  
No.

CABLE

NATURE OF CASUALTY

FOLLOWS

No. DATE

No.	DATE	NATURE OF CASUALTY
03561.	24-10-16	Killed in action Oct 9th 1916. ✓
A7B2090.	Rouen 21-10-16	" " " " " "

LIST No

HOSPITAL

DATE OF  
ADMISSION

REMARKS

9477.

Rep from Base

9-16-16

Killed in action



(649-V-577)

CARD NO.

D

SURNAME.

Vidler

CHRISTIAN NAMES

Ralph

FOLL.

REGL. No.

141309

RANK

7th

UNIT

76th

Batt.

FORMER CORPS

Nil

NEXT OF KIN.

CHANGE OF ADDRESS

NAMES IN FULL

Vidler Mrs. St.

RELATIONSHIP TO SOLDIER

Mother

ADDRESS

Ross Cottages, Chawton,  
Alton, Hans. Eng.

COUNTRY OF BIRTH

England. Petersfield,

DATE

May 19th 1893

PLACE OF ATTESTATION

Hamilton, Ont.

DATE

July 27th 1915

L. L. 94504. M. & D. 6512.

Sailed from Halifax Per S. S. Empress of  
Britian 23-4-16. 401/45

M. F. W. 22. 250M.-2-16. H. Q. 1772-39-339.

MARRIED

SINGLE

*yes*

WIDOWER

TRADE OR CALLING

*gardener*

RELIGION

*Church of England*

DESCRIPTION.

APPARENT AGE

*22* YEARS

*2* MONTHS

HEIGHT

*5* FEET

*6* INCHES

CHEST MEASUREMENT

*37 1/2* INCHES

EXPANSION

*3 1/2* INCHES

COMPLEXION

*fair*

EYES

*blue*

HAIR

*sandy*

DISTINGUISHING MARKS

*1 wacc. left.*

MEDICAL EXAMINATION.

PLACE

*Hamilton, Ont*

DATE

*July 27th, 1910*





VIDLER, R. 141309. Pte. 1st.Bn. 649-V-577.

*Not King for Star*

Medals & Decorations.

Mother.

Mrs. C. Vidler, *Benefact Farm*  
~~Rose Cottage,~~ *West Liss*  
~~Cherton,~~  
~~Alton, Hants,~~ *Hants*  
ENGLAND. *14<sup>th</sup> Aug*

Scroll Desp. *28* ~~Keqn. No Z45139~~

Plaque Desp. *15.8.21* ~~Recn. No P2429~~

Plaque & Scroll.

Father.

Mr. W. J. Vidler,  
As above.

*(Ser. #758580)*

21700

Memorial Cross.

Mother.

Mrs. C. Vidler,  
As above.

*C*

*Desp* SEP 8 1920

*(M) Q 21687*

M

305-

Number

141309

Rank

Pte ~~RA~~ RB

Surname

VIDLER

Christian Name

Ralph

Units

1st Bn C. Inf Theatre of War France

Date of Service

18-7-16

Remarks

Mother D

Latest Address

Mrs C. Vidler

Barefoot Farm  
West dics  
Hants

~~Road Cottage, Chanton,  
Alton, Hants, Eng.~~

Roll No.

England 74 1/22

200m-2-21.M.

"B"  
Page 11562

DESP. APR 15 1922  
REGN. NO. 26708

B.V. Reta 15<sup>57</sup>/<sub>22</sub>

DESP NOV 20 1922  
REGN. NO. 2236



No. 141309

RANK *Plt*

NAME

*Vidler R*

T. O. S.

UNIT

*76<sup>th</sup> Battalion, (13 Royal Regt Detail)*M. D. *2*

PAID		SIG. OR REC'T	PROMOTIONS, TRANSFERS, DISCHARGES, ETC.	
FROM	TO		PARTICULARS	AUTHORITY
<i>1915</i> <i>July 19</i>	<i>1915</i> <i>July 31</i>	<i>✓</i>		
<i>Aug.</i>		<i>✓</i>		
<i>Sept.</i>		<i>✓</i>		
<i>Oct.</i>		<i>✓</i>		
<i>Nov.</i>		<i>✓</i>		
<i>Dec.</i>		<i>✓</i>		
<i>1916</i> <i>Jan.</i>		<i>✓</i>		
<i>Feb.</i>		<i>✓</i>		
<i>Mar.</i>		<i>✓</i>		
<i>Apr.</i>		<i>✓</i>		

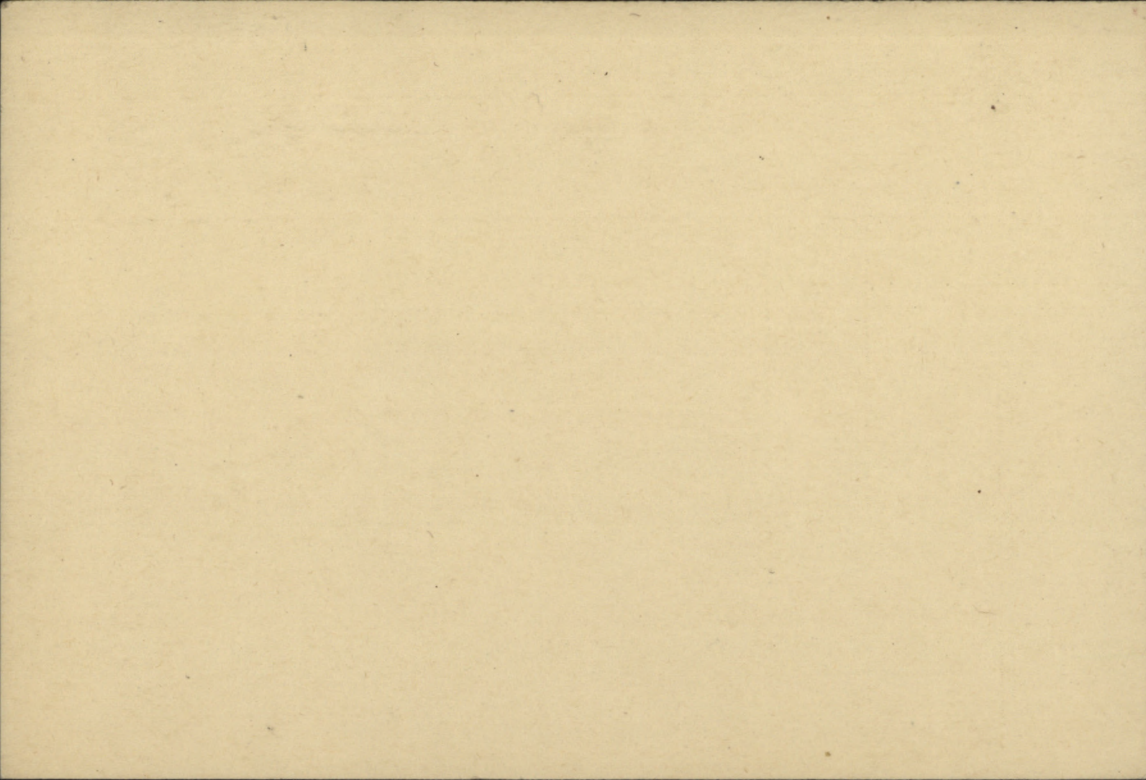

Surname

Christian Name or Names

Reg. No.

*Vidler*

*R.*

*141309.*

Rank

Unit

Co.

Troop

Batty

*Pte.*

*1st.*

*Batt.*

Hospital

Date of Admission

Transferred

Hosp.

Hosp.

Hosp.

Hosp.

Diagnosis

(1)  
Later Diagnosis (if changed)

(2)

(3)

Additional Diagnosis: if more than one state present

*Killed in action 9.10.16.*

DISPOSITION

Date

REMARKS

*b.L. 25.10.16 A 477*

*Reg from Base 9.10.16.*

**A.M.D. 2 DEPT.  
Bch. of D.G.M.S. O.M.F.C. London.**

EPITOME OF HOSPITAL TREATMENT.

Hospital

Adm

1.

2.

3.

4.

5.

6.

7.

76th SEAS BATTALION, G.E.F.  
**MEDICAL HISTORY SHEET.** 141309

Surname Nidler Christian Name Ralph

Examined { on <u>27<sup>th</sup></u> day of <u>July</u> 191 <u>5</u> at <u>Hamilton</u>	Approved by <u>R. A. Ireland - Capt.</u>	
Birthplace { City or Town <u>Petersfeld</u> County <u>Hants. England</u>	Rank <u>76<sup>th</sup> Battn.</u> M.O.	
Apparent age <u>22 years and 2 months</u>	Date	Fit or Unfit
Trade or occupation <u>Gardener</u>		EXAMINED FOR RE-ENGAGEMENT,
Height <u>5</u> Feet <u>6</u> Inches.		M.O.
Weight <u>140</u> Lbs.		M.O.
Chest measurement { Minimum <u>34</u> inches. Maximum expansion <u>37 1/2</u> inches.		M.O.
		M.O.
Physical development <u>Good</u>		M.O.
Small-Pox Marks		M.O.
Vaccination Marks { Arm <u>Right</u> <u>Left</u> Number <u>1</u>	Date	Result
	VACCINATIONS.	
When Vaccinated last <u>1886</u>	<u>11/15</u> <u>Aug: 1915</u>	<u>Good</u> <u>R. A. Ireland.</u> M.O.
(a) Marks indicating congenital peculiarities or previous disease		M.O.
		M.O.
(b) Slight defects but not sufficient to cause rejection	Date	Result
	ANTI-TYPHOID INOCULATIONS, ETC.	
	<u>1915</u> <u>Aug: 2</u>	<u>Good</u> <u>R. A. Ireland.</u> M.O.
	<u>6</u>	" " M.O.
	<u>10</u>	" " M.O.

Enlisted on 19<sup>th</sup> day of July 1915 at Hamilton

	CORPS.	REG'TL NUMBER.	RANK.	DATE.
Joined on enlistment				
Transferred to.....	<u>76<sup>th</sup> Seas Battalion G.E.F. 1st Battn.</u>	<u>141309</u>		

**EXAMINED OR DISCHARGED BY A MEDICAL BOARD:**

STATION.	DATE.	DISEASE.	RESULT.

N. B.—This sheet to be disposed of in accordance with instructions in the Regulations for Army Medical Service, on the man becoming non-effective; the date and cause being stated on next page.



141309

Ralph Vidler  
1<sup>st</sup> - Bn Canadians . France

MILITARY WILL

August 19<sup>th</sup> -/1916

In the event of my death. I give  
the whole of my property and  
effects to my Mother, Mrs  
Charlotte Vidler, Chawton,  
Alton, Hants.

Ralph Vidler

Pte 1<sup>st</sup> Bn  
th  
Aug 19 -/16

Extracted from Pay Book Page 20

Holograph.

141309

Pte R.Vidler.

1st Batt

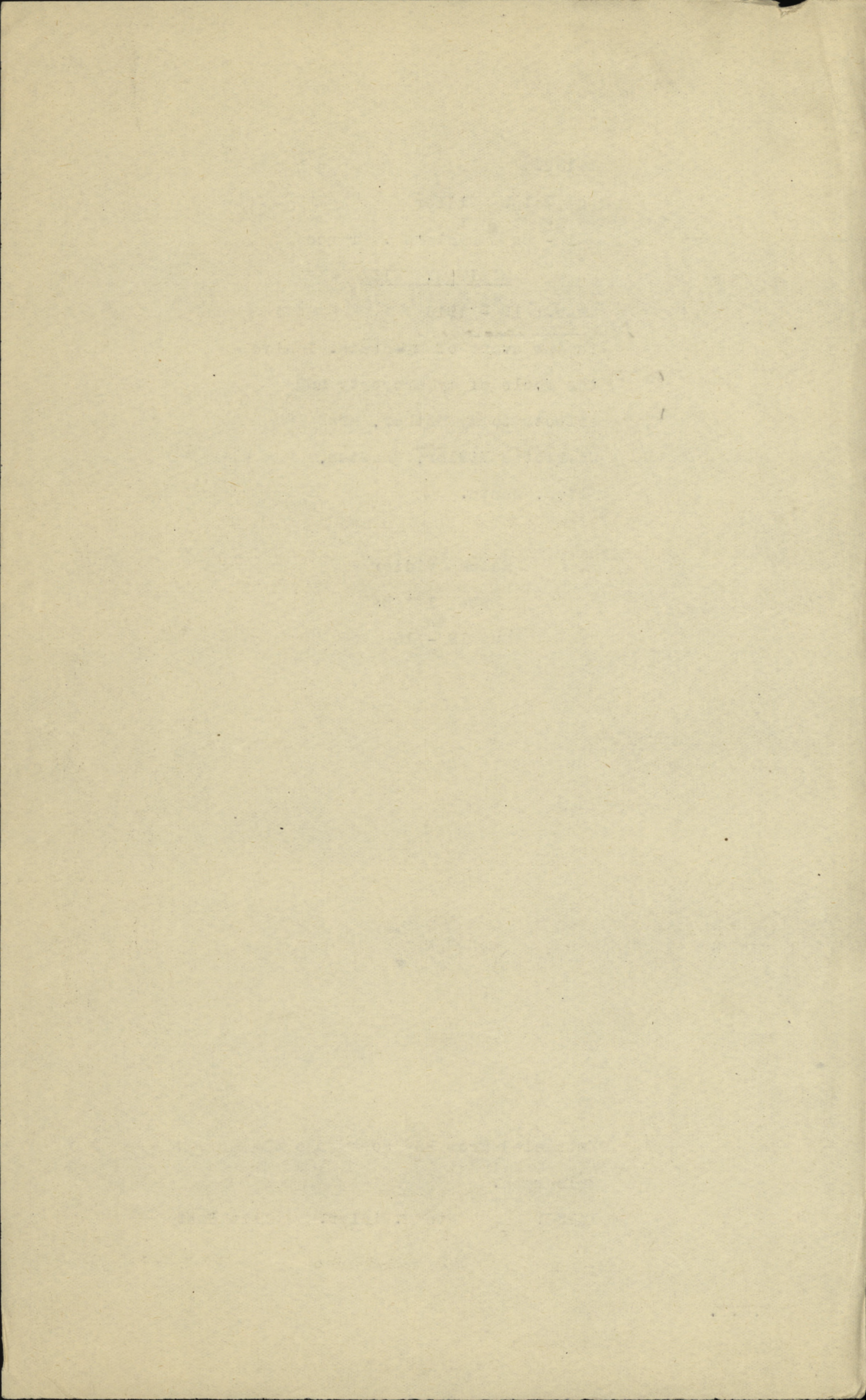



CERTIFIED COPY

Army Form B. 103.

Casualty Form—Active Service.

Regimental Number 141309

21 AUG. 1916  
CAN. RECORDS, LONDON.

Regiment or Corps 76th O'SEAS BATTALION C.E.F.

Rank Pte Surname Vidler Christian Name Ralph

Religion None Age on Enlistment \_\_\_\_\_ years \_\_\_\_\_ months.

Enlisted (a) July 19/15 Terms of Service (a) 1000 W Service reckons from (a) July 19/15

Date of promotion to present rank \_\_\_\_\_ Date of appointment to lance rank \_\_\_\_\_

Extended { X } Re-engaged { X } Qualification (b) \_\_\_\_\_  
or Corps Trade and Rate \_\_\_\_\_

AWAPLH Signature of Officer i/c Records.

Report		Record of promotions, reductions, transfers, casualties, &c., during active service, as reported on Army Form B. 213, Army Form A. 36, or in other official documents. The authority to be quoted in each case.	Place of Casualty	Date of Casualty	Remarks Taken from Army Form B. 213, Army Form A. 36, or other official documents
Date	From whom received				
		Embarked ...	<u>Halifax</u>	<u>23-4-16</u>	
		Disembarked ...	<u>Liverpool</u>	<u>5-5-16</u>	
		<u>36th JULY - 1916</u> TRANSFERRED TO <u>BATTN. C.E.F.</u>			
					<u>H. V. R. Smith</u> Capt. & Adjutant, 76th Bn., C. E. F.
		<u>1st</u> TRANSFERRED TO <u>BATTN. C.E.F.</u> <u>Aug 16/16</u>			
					<u>W. S. Duell</u> Lt. Col. O. C. 86th Battalion C. E. F.
<u>18.8.16</u>	<u>C.B.D.</u>	<u>Reinforcement.</u>	<u>P.B.D.</u>	<u>18.8.16</u>	<u>NR. P. 40.34 d/31.16</u>
<u>25.8.16</u>	<u>C.B.D.</u>	<u>Left for 1st Can. Ent. Bn.</u>	<u>Guels.</u>	<u>25.8.16</u>	<u>NR. Det. 317.</u>
<u>27.8.16</u>	<u>1st Can. Ent. Bn.</u>	<u>Arrived.</u>	<u>1st Can. Ent. Bn.</u>	<u>27.8.16</u>	<u>NR. Det. 318.</u>
<u>17.9.16</u>	<u>1st Battr.</u>	<u>Gornis.</u>	<u>Unit.</u>	<u>14.9.16</u>	<u>B. 213. Det. 319.</u>
<u>12.10.16</u>	<u>"</u>	<u>Wounded in action.</u>		<u>9.10.16</u>	<u>137/1743. Det. 333.</u>

(a) In the case of a man who has re-engaged for, or enlisted into Section D, Army Reserve, particulars of such re-engagement or enlistment will be entered.  
(b) Signaller, Shoeing-Smith, &c.

[P.T.O.]



A.G.R. Rank Name VIDLER, Ralph Reg'l No. 141309  
 Unit 76th Bn. If in perm. Corps, }  
 What Unit? }  
 Hamilton, } Married or Single Single.  
 Place and Date of Enlistment 27th July, 1915. Place of Birth Petersfield, Hants.  
 England.  
 Name and Address, Next-of-Kin Mrs. Wm. Vidler, Relationship Mother.  
 Rose Coattages, Chawton, Alton, Hants, England.

Assigned Pay Monthly \$ Payable to Relationship  
 Separation Allowance \$ Payable to Relationship

N/E. R.B. No. 1  
 File R.L.  
 Category K.A.

Discharge, Date and Place Reason Character

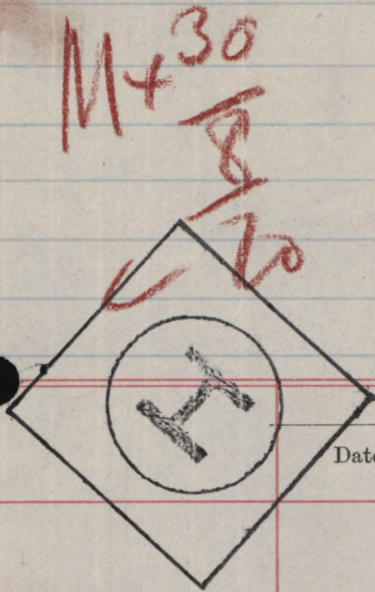

M + 30  
 8  
 20

Report.		Record of promotions, reductions, transfers, casualties, etc., during active service. The authority to be quoted in each case.	Place.	Date.	REMARKS. Taken from Official Documents. ✓
Date.	From whom received.				
		<i>Arrived in England</i>			<i>W. R. 1916</i>
11.7.16	OC. 46	<i>Trans to 36<sup>th</sup> Bn</i>	<i>W Sandling</i>	9.7.16	<i>Att R.D. 141 &amp; 193 (36<sup>th</sup>)</i>
19.7.16	" 36 <sup>th</sup>	<i>Trans to 1<sup>st</sup> Bn</i>	"	18.7.16	" 230
31.8.16	" 1 <sup>st</sup>	<i>Taken on Strength</i>	<i>Arance</i>	18.7.16	" 34.
25-10-16	"	<i>Killed in action</i>	<i>Filed</i>	9-10-16	<i>C. 20477 &amp; R. 110 # 3321/10/16</i>

A.F.B. 103 CHECKED  
 21. AUG. 1916



## 2nd. Contingent

MILITIA AND DEFENCE  
ASSIGNED PAY  
OVERSEAS CONTINGENTSM. F. W. 12.  
15m.-316  
H. Q. 177-39-819To Whom *Mrs W. Vidler*  
Address *Chawton Alton*  
*Nants Eng*By Whom Assigned *Vidler, Ralph,*  
Regtl. No. *741309*  
Rank *Pte*  
Corps *A. Coy 76th Batt.*Rate *\$16.00*

MAY 1 1916

## PAYMENTS

Month	Year	Cheque No.	Amt.	REMARKS
Aug.	1914			<i>Duplicate sent to England</i> <i>Casualties</i>
Sept.				
Oct.				
Nov.				
Dec.				
Jan.	1915			<i>Full collection Oct 9<sup>th</sup> &amp; L 25<sup>th</sup> 16</i> <i>Stop payments Nov. 16</i> <i>"Killed in action"</i> <i>3m. 30<sup>th</sup> 16 - Jts 30<sup>th</sup> 17</i>
Feb.				
March				
April				
May				
June				
July				
Aug.				
Sept.				
Oct.				
Nov.				
Dec.				
Jan.	1916			
Feb.				
March				

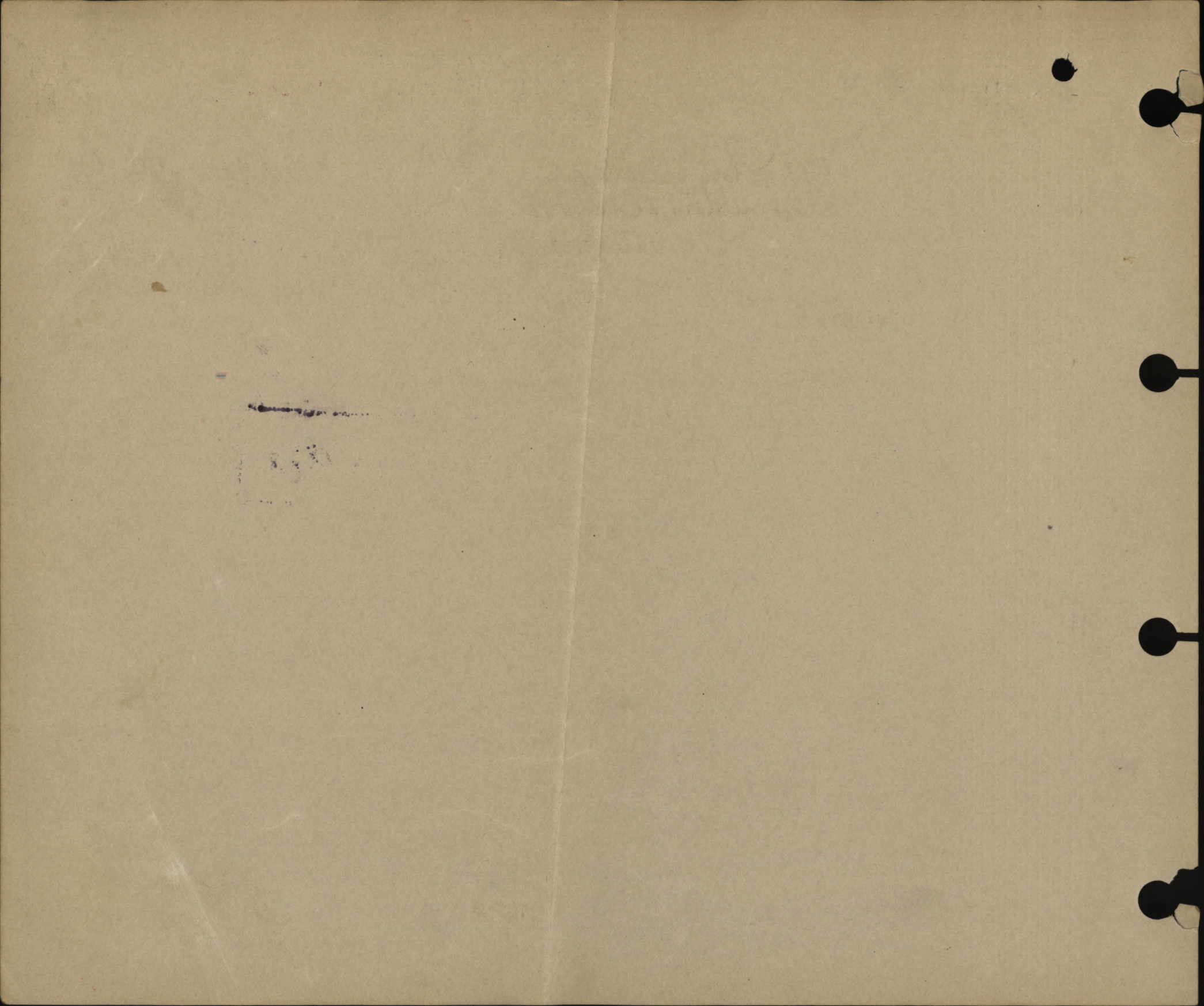

27603

Stop

MILITIA AND DEFENCE  
ASSIGNED PAY  
OVERSEAS CONTINGENTS

Duplicate

M. F. W. 12.  
15m.—3-16.  
H. Q. 1772-39-819.To Whom Mrs W. Vidler  
Address Chawton Alton  
Hants Eng.

By Whom Assigned

Vidler, RalphRegtl. No. 141309.

Rank

Pte

Corps

A. Coy 76th Batt.

Rate

\$16.<sup>00</sup>

MAY 1 1916

## PAYMENTS

Month	Year	Cheque No.	Amt.	REMARKS
Aug.	1914			
Sept.				
Oct.				
Nov.				
Dec.				
Jan.	1915			
Feb.				
March				
April				
May				
June				
July				
Aug.				
Sept.				
Oct.				
Nov.				
Dec.				
Jan.	1916			
Feb.				
March				

RECEIVED FROM

JUN 6 1916

OTTAWA.

FILE

ASSIGNED PAY.

By whom assigned

Vidler Ralph,

Regtl. No.

141309

Pte

"A" Co

76<sup>th</sup> Battn

Month	Year	Cheque No.	Amt.	Pay Sheet	REMARKS.
Jan.	1916				
Feb.					
March					
Apl.					
May.					} Pay \$32 for May + June
June		82020	32 -		
July		114727	16		
Aug.		146252	16		
Sept.		182390	16		
Oct		218706	16		
Nov					
Dec.			96		Payment Stopped A. 3 M Form. 30.10.16. 9 K
Jan.	1917				Killed in Action.
Feb.					
March					
Apl.					
May					
June					
July					
Aug.					
Sept.					
Oct.					
Nov.					
Dec.					



MARRIED OR SINGLE *A*

PLACE OF BIRTH *Petersfield Hants, Eng.*

NAME AND ADDRESS OF NEXT OF KIN *Mrs. W. Vidler  
31 Edward St. Hamilton, Ont*

RELATIONSHIP OF NEXT OF KIN *Mother*

NAME AND ADDRESS OF NEXT OF KIN

RELATIONSHIP OF NEXT OF KIN

SEPARATION ALLOWANCE MONTHLY \$

EFFECTIVE (DATE)

PAYABLE TO

RELATIONSHIP OF DEPENDANT

CASUALTIES, PROMOTIONS, &c

PARTICULARS	EFFECTIVE DATE	AUTHORITY
<i>Killed in Action</i>	<i>9.10.16</i>	<i>bka 477/25.10.16</i>

ADMISSIONS TO HOSPITAL, &c

DATE ADMITTED	DATE DISCHARGED	V. OR A.	NAME OF HOSPITAL
---------------	-----------------	----------	------------------

REG'L. NO. *141309* RANK *Private* NAME *Vidler, Ralph.*  
 IF IN PERM. CORPS: UNIT *76th Bn* TRANSFERRED TO *36th Bn* DATE *July 21/16* AUTHORITY *DD No. 141*  
 PERMANENT FORCE ALLOWANCES TRANSFERRED TO *12th Bn* DATE *1/9/16* AUTHORITY *B 20 237 28/16*  
 PLACE OF ATTESTATION *Hamilton Ont.* TRANSFERRED TO *NECB* DATE *1/10/16* AUTHORITY *bka 477/25.10.16*  
 DATE OF ATTESTATION *July, 27-15* TRANSFERRED TO \_\_\_\_\_ DATE \_\_\_\_\_ AUTHORITY \_\_\_\_\_

ASSIGNED PAY MONTHLY \$ *16.00* DATE EFFECTIVE *May 1/16* *S.P. no*  
 PAYABLE TO *Mrs. W. Vidler, Chawter, Dalton, Hants, Eng.* RELATIONSHIP *Entered on N.E. Card Index*  
 ASSIGNED PAY MONTHLY \$ \_\_\_\_\_ DATE EFFECTIVE \_\_\_\_\_  
 PAYABLE TO \_\_\_\_\_  
 STOP-PAYMENT FORM (ASSIGNED PAY) RENDERED (DATE) *27.10.16* EFFECTIVE *1.11.16* REASON *Killed in Action bka 477/25.10.16*  
 DISCHARGE DATE AND PLACE \_\_\_\_\_ REASON AND AUTHORITY \_\_\_\_\_  
 ACCOUNT TRANSFERRED TO NON-EFFECTIVE BRANCH (DATE) *10.10.16*  
 ACCOUNT TRANSFERRED TO OFFICERS' PAY BRANCH (DATE) \_\_\_\_\_



COMPILED BY *W.S.H.*  
CHECKED BY *W.S.H.*

DATE	PAY				FIELD ALLOWANCE				WORKING OR SPECIAL PAY				ASSIGNED PAY CREDITS	OTHER CREDITS	TOTAL CREDITS	ACQUITTANCE ROLLS				CASH PAYMENTS				ASSIGNED PAY	OTHER CHARGES	TOTAL DEBITS	BALANCE		PAY WITHHELD OR DEFERRED	PAY AVAILABLE FOR ISSUE	REMARKS										
	NO. OF DAYS	RATE	AMOUNT		NO. OF DAYS	RATE	AMOUNT		NO. OF DAYS	RATE	AMOUNT					1	2	3	4	1	2	3	4				CREDIT	DEBIT													
			\$	C.			\$	C.			\$	C.																				No.	DATE	No.	DATE	No.	DATE	No.	DATE		
<i>1916</i>																																									
<i>May 31</i>	<i>100</i>	<i>31</i>	<i>31</i>	<i>10</i>	<i>31</i>	<i>10</i>	<i>3</i>					<i>34.10</i>		<i>34.10</i>		<i>8.12/16</i>				<i>973</i>	<i>803</i>		<i>16</i>	<i>76</i>	<i>23</i>			<i>76</i>		<i>730</i>	<i>2417</i>				<i>650</i>		<i>Balance transferred from Canada</i>				
<i>June 30</i>	<i>100</i>	<i>30</i>	<i>30</i>	<i>10</i>	<i>30</i>	<i>10</i>	<i>3</i>					<i>33</i>		<i>33</i>		<i>95.15/16</i>	<i>158.29/16</i>			<i>487.</i>	<i>560</i>		<i>16</i>	<i>33.02</i>			<i>116.56</i>		<i>33.02</i>	<i>25.24</i>											
<i>July 20</i>	<i>100</i>	<i>20</i>	<i>20</i>	<i>10</i>	<i>20</i>	<i>10</i>	<i>2</i>					<i>22</i>		<i>22</i>		<i>125.15/16</i>							<i>16</i>	<i>76</i>			<i>76</i>		<i>730</i>	<i>2417</i>											
<i>Aug 31</i>	<i>100</i>	<i>31</i>	<i>31</i>	<i>10</i>	<i>31</i>	<i>10</i>	<i>3</i>					<i>95.60</i>		<i>95.60</i>		<i>1470.3/16</i>	<i>1500.15/16</i>			<i>730</i>	<i>975</i>		<i>16</i>	<i>76</i>			<i>76</i>		<i>730</i>	<i>2417</i>							<i>Up to 12/10/16 1916 18/23/16</i>				
<i>Sept 30</i>	<i>100</i>	<i>30</i>	<i>30</i>	<i>10</i>	<i>30</i>	<i>10</i>	<i>3</i>					<i>34.10</i>		<i>34.10</i>		<i>125.15/16</i>				<i>730</i>	<i>975</i>		<i>16</i>	<i>76</i>			<i>76</i>		<i>730</i>	<i>2417</i>											
<i>Oct 9</i>	<i>100</i>	<i>9</i>	<i>9</i>	<i>10</i>	<i>9</i>	<i>10</i>	<i>3</i>					<i>33</i>		<i>33</i>		<i>1342.14/9</i>	<i>1000.5.27.8</i>	<i>27.8</i>		<i>697</i>	<i>436</i>		<i>16</i>	<i>33.02</i>			<i>116.56</i>		<i>33.02</i>	<i>25.24</i>											
<i>Oct 9</i>	<i>100</i>	<i>9</i>	<i>9</i>	<i>10</i>	<i>9</i>	<i>10</i>	<i>3</i>					<i>33</i>		<i>33</i>		<i>125.15/16</i>				<i>697</i>	<i>436</i>		<i>16</i>	<i>76</i>			<i>76</i>		<i>730</i>	<i>2417</i>											
												<i>990</i>		<i>990</i>		<i>1000.5.27.8</i>	<i>27.8</i>			<i>697</i>	<i>436</i>		<i>16</i>	<i>76</i>			<i>76</i>		<i>730</i>	<i>2417</i>											

Checked by *Robertson*

Checked by *Palmer*

Checked by *Kennedy*

*M.B. July 17*

Statement of  
JUN 9 1917  
Account rendered

