REGIMENTAL DOCUMENTS

Pte NAME McGOWAN PHILIP HENRY REGT. NO. 2293882 UNIT Lord Strathcona's Horse (R.C.) H. Q. FILE NO. Hot 18/3/19

	CONTENTS	DATE RECEIVED	TO WHOM FORWARDED	DATE FORWARDED	M. F. W. 2505 REFERENCE	NON-EFFECTIVE BY
	ATTESTATION PAPER (M.F.W. 23, 133, or 51)					DEATH
1	CASUALTY FORM (M.F.W. 54 or A.F.B. 103)					Category
	TRAINING HISTORY SHEET (M.F.W. 113)					
1	FIELD CONDUCT SHEET (M.F.W. 178 or A.F.B. 122)					
	REGT. CONDUCT SHEET (M.F.B. 263 or A.F.B. 120)					
	COMPANY CONDUCT SHEET (M.F.B. 263A or A.F.B. 121)					
1	MEDICAL HISTORY SHEET (M.F.B. 313 or A.F.B. 178)					DISCHARGE
2	DENTAL HISTORY SHEET (M.F.B. 465)					Category
	MEDICAL REPORT (M.F.B. 227 or A.F.B. 179)					
1	MEDICAL EXAMINATION (M.F.W. 129)					
	TRANSFER CLOTHING STATEMENT (M.F.W. 97 or D.O.S. 2)				15749	Demobd
	PROCEEDINGS, COURT OF INQUIRY (M.F.B. 303 or A.F.A. 2)					
	DECLARATION, COURT OF INQUIRY (M.F.B. 259 or A.F.B. 115)					DESERTION
	LAST PAY CERTIFICATE (M.F.W. 44)					
1	PROCEEDINGS ON DISCHARGE (M.F.W. 218 or A.F.B. 268)					
	PARTICULARS OF CHARACTER (A.F.W. 3226)					
1	COPY OF PARCHMENT DISCHARGE CERTIFICATE (M.F.W. 39A)					
1	MFW 71					
						4-31
						19-31
						31-31
						1

W. 2589
100M-11-18
1772-39-1377

13 M. D. Regtl Depot Battalion L.S.H.(R.C.) Regiment

Regtl. No. 2293382

PARTICULARS OF RECRUIT

DRAFTED UNDER MILITARY SERVICE ACT, 1917

DEPOT SQUADRON
L. S. H. (R. C.)

ORIGINAL

(Class 1)

1. Surname: MCGOWAN
2. Christian name: PHILIP HENRY
3. Present address: Trochu, Alberta.
4. Military Service Act letter and number: 388960 LC
5. Date of birth: 2nd. October 1897
6. Place of birth (town, township or county and country): Perth, Ontario, Canada
7. Married, widower or single: Single
8. Religion: Roman Catholic
9. Trade or calling: Farmer
10. Name of next-of-kin: Mr. Daniel McGowan
11. Relationship of next-of-kin: Father
12. Address of next-of-kin: Trochu, Alberta, Canada
13. Whether at present a member of the Active Militia: no
14. Particulars of previous military or naval service, if any: No
15. Medical Examination under Military Service Act:—

(a) Place: Never (b) Date: (c) Category:

DECLARATION OF RECRUIT

I, Philip Henry McGowan, do solemnly declare that the above particulars refer to me, and are true.

P H McGowan (Signature of Recruit)

DESCRIPTION ON CALLING UP

Apparent age: 20 yrs. 8 mths.

Height: 5 ft. 7 ins.

Chest measurement: fully expanded: 37 ins.; range of expansion: 3 ins.

Complexion: Fresh

Eyes: Blue

Hair: Fair

Distinctive marks, and marks indicating congential peculiarities or previous disease.

APPROVED BY MOBILIZATION BOARD
MAY 29 1918
Calgary, Alta.
Class A1
Major C. A. M. C., President

W. R. Russell Major

O. C. Regtl Depot Btln.

L.S.H.(R.C.) Regt.

Place: Sarcee Camp, Alberta Date: 25-5-18

M. F. W. 133.
500 M.—8-17.
1772—39—1158.

Fill in only.—Unit, Number, Rank and Name.

M. F. W. 54. (A. F. B. 103.
500M.—9-16
H. Q. 1772-39-9.0.

Casualty Form—Active Service.

Unit, Regiment or Corps Lord Strathcona's Horse (R.C.) C.E.F

Regimental No. 2293882 Rank Private Name Philip Henry McGowan
C. E. F.

Enlisted (a) 25-5-18 Terms of Service (a) Duration of War Service reckons from (a) 25-5-18

Date of promotion to present rank ..... Date of appointment to lance rank ..... Numerical position on roll of N. C. Os. .....

Extended ..... Re-engaged ..... Qualification (b) .....

Report		Record of promotions, reductions, transfers, casualties, etc., during active service, as reported on Army Form B. 213, Army Form A. 36, or in other official documents. The authority to be quoted in each case	Place	Date	Remarks taken from Army Form B. 213, Army Form A. 36, or other official documents
Date	From whom received				

Daily Order # 56 25-2-19

Discharged 25-2-19
R.O. 1420 Para 1 (b)
J. R. Pardo Capt Lt-Col.
O.C. L S 3rd (R.C.)

(a) In the case of a man who has re-engaged for, or enlisted into Section D. Army Reserve, particulars of such re-engagement or enlistment will be entered.
(b) e.g. Signaller, Shoeing Smith, etc., etc., also special qualifications in technical Corps duties.

[P.T.O.

Report		Record of promotions, reductions, transfers, casualties, etc., during active service, as reported on Army Form B. 213, Army Form A. 36, or in other official documents. The authority to be quoted in each case	Place	Date	Remarks taken from Army Form B. 213, Army Form A. 36, or other official documents
Date	From whom received				

CANADIAN EXPEDITIONARY FORCE

Discharge Certificate

This is to Certify that No. 3393883 (Rank) Private

Name (in full) McGowan Philip Henry enlisted in

the Dor. Strathcona's Horse (R.C.)

CANADIAN EXPEDITIONARY FORCE at Sarcee Camp on the Twenty fifth

day of May 1918

HE served in Canada.

and is now discharged from the service by reason of R.O. 1430 Para 1 (C)

On demobilization

THE DESCRIPTION OF THIS SOLDIER on the DATE below is as follows :—

Age Twenty One yrs 5 mos

Height Five feet of Ins

Complexion Fresh

Eyes Blue

Hair Fair

Marks or Scars Thickened end and rough nail index finger. "right hand"

P H McGowan.

Signature of Soldier

J. B. Sparks Capt

Issuing Officer

for Lieut-Col.

Rank

O.C. L S 34 (R.C.)

Appointment

Date of Discharge February 25-1919

Signed at Calgary Alta this Twenty fifth day of February 1919

in Military District No. 13

File Reference No.

N.B.—As no duplicate of this Certificate will be issued, any person finding same is requested to forward it in an unstamped envelope to the Secretary, Militia Council, Ottawa, Canada.

M. F. W. 39a
200m.—2-18.
H.Q. 1772-39-882

CANADIAN EXPEDITIONARY FORCE

Discharge Certificate

No. ..... (Rank) ..... Name .....

Unit .....

Address on Discharge .....

Character and Conduct .....

.....

Former Occupation .....

Special Qualifications of Value in Civil Life .....

.....

Medals and Decorations .....

.....

Remarks .....

.....

Signed at ..... this ..... day of 19

.....
Name of Officer

.....
Rank

.....
Appointment

On demobilization the particulars called for on the reverse side of the certificate will not be complete

SHORT FORM.

PROCEEDINGS ON DISCHARGE.

(Demobilization.)

1. No. 2293882

2 Rank. Private

3. Name. McGOWAN, Philip Henry

4. Unit. Lord Strathconas' Horse (RC) Depot

5 Date of Discharge 25-2-19 Place Calgary Alberta

6 Reason for Discharge 1420 Para 1 (c) On demobilixation

7. Authority.

8. Proposed Residence after Discharge Trochu, Alberta

9. CERTIFICATE TO BE SIGNED BY SOLDIER.

I hereby acknowledge that at the undernoted place and date I received my discharge Certificate

M. F. W.? 39

Pte P H McGowan

Signature of Soldier.

10. CONFIRMATION.

The discharge of the above named man is hereby confirmed.

Place Calgary Alberta

Date February 25 th. 1919.

Signature J. A. Sparks Capt LT-COL

(O. C. Discharging Unit.)

Commanding L.S.H.(RC) Depot

M.F.B. 218a—300M.-11-18—1772-39-113.

Noted H.R.

LIST OF DISCHARGE DOCUMENTS.

Attestation Paper, Triplicate	Militia Form W. 23
or Particulars of Recruit	Militia Form W. 133
Field Conduct Sheet	Militia Form W. 178 or A.F.B. 122
Casualty Form	Militia Form W. 54 or A.F.B. 103
Last Pay Certificate	Militia Form W. 44
Certificate that missing documents are unobtainable	
Medical History Sheet	Militia Form B. 313 or A.F.B. 178
Proceedings of Medical Board	M.F.B. 227, A.F.B. 179 or A.F.A. 45
Dental History Sheet	Militia Form B. 465
Medical Report	M. F. W. 129 or D. M. S. 1375
Regimental Conduct Sheet	Militia Form B. 263
Company Conduct Sheet	Militia Form B. 263a

ORIGINAL

204

McG

MILITARY SERVICE ACT, 1917.

DEPOT SQUADRON L.S.H. (R.C.)

MEDICAL HISTORY SHEET.

IMPORTANT.—If the man's name does not appear upon the schedule of men reporting for service, or if he has not made an application for exemption or a report for service, or, although having made one, he does not know the number, he will be instructed that the copy of this medical history sheet (which will be handed to him) must be attached by him to a report for service or claim for exemption which he may make on application to any Postmaster in Canada, or be sent by him after he has noted upon it the number on the receipt he obtained from the Postmaster to a Registrar or Deputy Registrar under the Military Service Act. In any event the duplicate medical history sheet will be sent by the Medical Board to the District Officer Commanding unless instructions have been given by the latter to forward it direct to a Registrar or Deputy Registrar

1. Surname MCGOWAN Christian name ~~XXXXX~~ Philip Henry

2. Number of report for service or claim for exemption according to Postmaster's receipt or schedule 388960 LC

3. Consecutive number on schedule of men reporting for service (if he appears on it) C-362

4. Address (including street and number, if any) Trocha, ~~XXXX~~ Alberta.

The following are accurate particulars with regard to the above named man as ascertained by the medical examination on the 28th day of May 1918 1917, by the undersigned medical board sitting at Calgary, Alberta

5. Age as stated 20 Years 8 Months. 6. Apparent age 21 Years Months

7. Height 5 Feet 7 Inches. 8. Weight 151 Pounds.

9. Chest measurement { Minimum 34 Ins. / Maximum 37 Ins. } 10. Complexion Fresh { Eyes Blue / Hair Fair }

11. Physical development. Good { Good / Fair / Poor } 12. Smallpox marks x

13. Number of vaccination marks { Right arm x / Left arm One } 14. When vaccinated last Childhood

15. Distinctive marks and marks indicating congenital peculiarities or previous disease

Index and 1st finger right hand deformed

16. Slight defects but not sufficient to cause rejection Nil

The man denies having had { Rheumatism / Tuberculosis / Syphilis } We find no evidence of past { Rheumatism / Tuberculosis / Syphilis }

(Strike out disease admitted or suspected.)

We have examined the above named man in accordance with the C. E. F. Regulations for medical examinations, and he is placed in Category A II

17. (a) Vision R. 20/20 L. 20/20

(b) Hearing. R. OK L. OK

Signature of Man Phillip Henry McGowan

[signature] President. CAPTAIN C. A. M. C.

[signature] Member. CAPTAIN C. A. M. C.

[signature] Member. CAPTAIN C. A. M. C.

Date	Result	Vaccinations	Date	Result	Anti-Typhoid Inoculations, Etc.
JUL 27 1918		J C Macdonald M.O.	16-7-18		[signature] Capt M.O. [illegible]
		M.O.	20-7-18		J C Macdonald Capt M.O. [illegible]
		M.O.	JUL 27 1918		J C Macdonald M.O.

Joined 25th day of May 1918 at Sarcee Camp, Alberta.

	Corps	Reg'tl Number	Habits	Date
Joined on enlistment	L.S.H.(R.C.) C.E.F.	2293882		25-5-18
Transferred to				

EXAMINED OR DISCHARGED BY A MEDICAL BOARD.

Station	Date	Disease	Result

N. B.—This sheet is to be disposed of in accordance with instructions in the Regulations for Army Medical Service, on the man becoming non-effective; the date and cause being stated on next page.

M. F. B. 313.

300M.—10-17.

1772-39-439.

Surname MCGOWAN Christian Name ~~XXXXXX~~ PHILIP HENRY

STATION.	Date of Arrival at the Station.	Dates of Admission into Hospital			Dates of Discharge from Hospital			DISEASE.	Number of days in Hospital.	Remarks on nature of the disease; how induced; if mild or severe; if completely recovered from; whether any particular treatment was adopted. In venereal cases state nature of primary disease, and whether mercury has been given. If an accident, state whether it occurred on duty and whether a Court of inquiry was held. Date of issue and particulars of artificial teeth or surgical appliances supplied. Particulars of prophylactic inoculations.	Signature of Medical Officer.
		Day	Month	Year	Day	Month	Year				
Isolation Hospital	Sarep	15	10	18	25	10	18	Influenza 21	11	Recovered	[illegible]

2308

MEDICAL EXAMINATION UPON LEAVING THE SERVICE OF OFFICERS AND OTHER RANKS WHO HAVE NO DISABILITY.

Officers and Other Ranks leaving the service for reasons other than medical unfitness are to be reported on this form. Where there is evidence of any undetermined or progressive disability, this form will not be used, but the case will be referred to a Medical Board for completion of M.F.B. 227.

No. 2293882 Rank Pte. Surname McGOWAN
(Given name in full)
Philip Henry

Unit or Corps L.S.H. (R.C.) Birthplace Perth, Ont.

(Examination of Officer or Other Rank (stripped) to be made by one Medical Officer.)

1. GENERAL DESCRIPTION:

Physique Good Weight 164 lbs. Height 5 ft. 7 in. Colour of Eyes Blue

Nutrition Good

Pulse Normal 68

Condition of arteries healthy

Vision Rt. Good Left Good

Hearing (conversational voice) Rt. 20 ft.

Left 20 ft.

Identification marks, scars, or deformities.
(Give cause and date of origin.)
Thickened end and rough nail index finger right hand.

Opinion as to general health and physical condition A 1

2. Has Officer or Other Rank ever suffered from, or has he now, any affection of the following systems? (Answer "Yes" or "No"). (Subjective evidence may be sufficient in certain cases.)

Nervous System No Genito Urinary System No Cardio-Vascular System No

Special Senses No Integumentary System No Respiratory System Yes

Disturbance of mentality No Muscular System No Digestive System No

Osseous and Joint System No Any other general condition No

3. If the answer to any part of Section 2 above is "Yes," here give full particulars, with cause and date of origin; and also a description of the present condition.

Had Influenza Oct 1918. Recovery with no remaining defects.

(If space is insufficient, continue on back of form.)

[OVER]

Trochu, Alta.

EXAMINATIONS.

THIS SECTION FOR USE OVERSEAS—

Examined at ..... (Overseas)

Date ..... Signed ..... M.O.

I hereby certify that I have read, or have heard read, the above description of my present condition; that I find it correctly stated; and that I have not withheld any information concerning any other affections from which I suffered, either prior to or during service.

Signature .....

(If not satisfied, M.F.B. 227 will be completed by Medical Board.)

THIS SECTION FOR USE IN CANADA—

Examined at CALGARY (Canada)

Date FEB 22 1919 Signed C. Howson M.O.

I hereby certify that I have read, or have heard read, the above description of my present condition; that I find it correctly stated; and that I have not withheld any information concerning any other affections from which I suffered, either prior to or during service.

Signature P. H. McGowan

(If not satisfied, M.F.B. 227 will be completed by Medical Board.)

(This space to be used, if necessary, in connection with Section 3, overleaf, only.)

M.F.W. 129
1033 (D.P. 500M-11-18.)
1772-39-1142.

DENTAL HISTORY SHEET

CANADIAN ARMY DENTAL CORPS

NAME OF SOLDIER Mc Gowan P.H.

REGIMENT L.S.H. R.C. RANK P.G.

DISTRICT 13

No. 2293882

M.F.B. 465.
200M.—6-18.
1772-39-950.

INSTRUCTIONS

1. On examination the condition of patient's mouth to be marked on diagram in red ink.
2. On first line of report record of same to be made in red ink.

Only such entries to be made on this sheet as will show:

1. Condition on examination (in red).
2. Condition on leaving Canada.
3. Condition on discharge.

	Date	Amalgam	Temporary Filling (a) G.P. (b) Cement	Cement	Treatment Putrescent Pulp	Root Filling	Pulp Cap	Devitalization	Pyrrhœa	Synthetic Porcelain	Extracting	DENTURES U	DENTURES L	DENTURES P	Gold Clasp	Gold Filling	CROWNS Gold	CROWNS Porcelain	Bridge Work	OPERATOR	Military District	REMARKS
Condition on first Examination	July 9	3 16,18 30									3 14,19,10								1 18-11	J C Sharp Capt.	13	cavr, 13, 17, 32, 31

DENTAL HISTORY SHEET

CANADIAN ARMY DENTAL CORPS

NAME OF SOLDIER M. Gowan P.H. RANK Pte No. 2795882

REGIMENT L.S.H. DISTRICT 13

M.F.B. 465.
200M.—6-18.
1772-39-950.

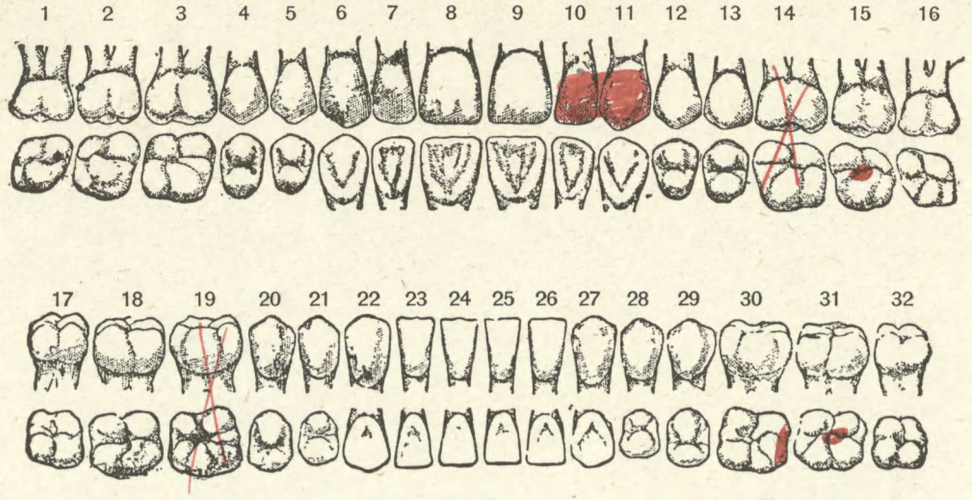

INSTRUCTIONS

1. On examination the condition of patient's mouth to be marked on diagram in red ink.
2. On first line of report record of same to be made in red ink.

Only such entries to be made on this sheet as will show:

1. Condition on examination (in red).
2. Condition on leaving Canada.
3. Condition on discharge.

	Date		Amalgam	Temporary Filling (a) G.P. (b) Cement	Cement	Treatment Putrescent Pulp	Root Filling	Pulp Cap	Devitalization	Pyrrhœa	Synthetic Porcelain	Extracting	DENTURES U	DENTURES L	DENTURES P	Gold Clasp	Gold Filling	CROWNS Gold	CROWNS Porcelain	Bridge Work	OPERATOR	Military District	REMARKS
Condition on first Examination	July	20	30 31		15							14. 19.								10 to 11.	Capt. Coursier	13	Cavities Mel
																							O K

58

CASE HISTORY SHEET.

Camp Military Hospital. Sarcee Camp Station.

No. 2293882 Rank Pte Name McGowan Phillip Age 20

Unit L.S.H.(R.C.) Completed years of service Where and how long } C 5/12

Date of admission 15-10-18. Date of discharge 25-10-18.

Diagnosis Influenza Place of origin Victoria Barracks

CONDITION ON ADMISSION AND PROGRESS OF CASE Patient complains of headache. Sore throat. Bains in back & legs.

Examination

Eyes bloodshott. throat inflamed Bronchial rals over whole Bronchial area. Coughs frequently.

Normal every other way

FAMILY HISTORY Good

(Tuberculosis, mental or nervous diseases.)

TREATMENT Put Patient to bed

(Especially any specific or special form.) gave him Dovers Pd. gr. X
Hot lemonade q. s.
Castor Oil q. s.
Rubbed his chest with hot liniment.

CONDITION ON DISCHARGE, Recovered.

(and disposal made of case.)

Date Oct 18

W. M. Cross Capt
Medical Officer i/c case.

M. F. B. 313a.
200M.-5-18.
1770-39-439.

B-14861 Cane

No. 2293882

Source

CITY OF CALGARY ISOLATION HOSPITAL.

SPECIAL FOUR-HOUR CH

Name and Age 58 P.P. [illegible] Age 20 3 5/12 Influenza Admitted ~~Ward~~ 15-10-18 Discharged 25-10-18

DATE	A.M. 15 P.M.	A.M. 16 P.M.	A.M. 17 P.M.	A.M. 18 P.M.	A.M. 19 P.M.	A.M. 20 P.M.	A.M. 21 P.M.	A.M. 22 P.M.
DAY OF DISEASE					~~21~~	~~22~~		
HOUR	4 8 12 4 8 12	4 8 12 4 8 12	4 8 12 4 8 12	4 8 12 4 8 12	4 8 12 4 8 12	4 8 12 4 8 12	4 8 12 4 8 12	4 8 12 4 8 12
108								
107								
106								
105								
104								
103								
102								
101								
100								
99								
98								
97								
96								
PULSE	20 80 18 82	18 78 20 88	20 90 20 90	20 72 20 72	74	88		
RESP.								
STOOL								
URINE								

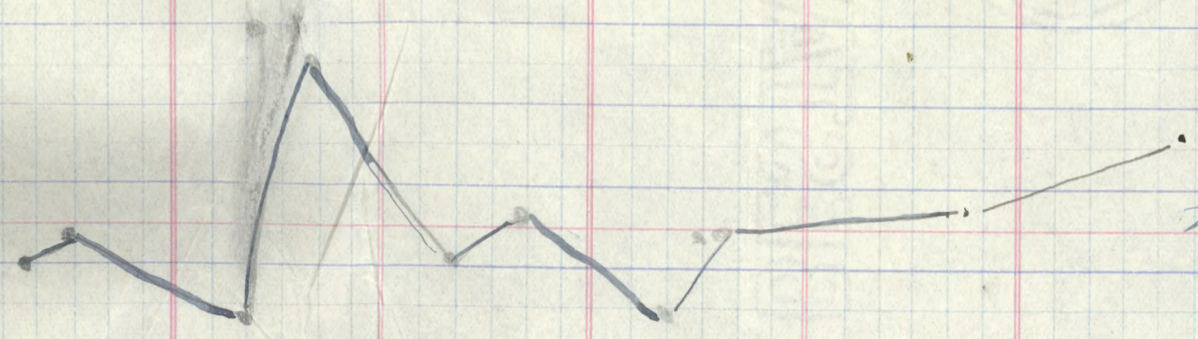

Normal up to discharge.

Dr. W. Owen [illegible]
Dance.

AN. 58

LEDGER No. 9971 SERIAL No. B-14861

REG. No. 2293882 NAME McGowan, Phillip

RANK Pte CORPS L. S. H. (R. C.) AGE 20 SERVICE 5/12

	HOSPITALS	DATE OF ADMISSION
1	Mil Camp Hosp. Sarcee, Calgary.	15-10-18.
2		
3		

DIAGNOSIS Influenza.

TRANSFERRED TO

DISPOSITION Unit 25-10-18. CATEGORY

M.F.W. 2553.
1126-D.P.-50M-12-18.
1772-39-1332.

P.T.O.

REMARKS:

M. F. W. 71—500M.—5 18.
1772—39—951.

NAME Mc. Gowan. Philip Henry.

REGIMENTAL No. 2293882. RANK Private.

ENLISTED AT Sarcee Camp. Alta. PROMOTIONS, &c. AND DATE

DATE 25-5-18.

IF SERVED PREVIOUSLY. STATE UNIT, &c. Nil.

MARRIED, WIDOWER, OR SINGLE Single.

NEXT OF KIN Dun. Mc. Gowan. RELATIONSHIP Father

ADDRESS OF Trochu, Alta, Canada.

ASSIGNMENT OF PAY $ 15.00 c. TO Mrs. Lucie Mc. Gowan.

ADDRESS Trochu, Alta. Canada.

SEPARATION ALLOWANCE, ENTITLED OR NOT

DATE APPLICATION FORWARDED TO DIVISIONAL PAYMASTER

IN WHOSE FAVOUR

CASUALTIES, &c.

NATURE E.G. ABSENCE, PROMOTION, &c.	PART II. D. O. No.	 DATE	REMARKS IF IN HOSPITAL, NOTE NAME, &c.
Ent of H. F.	270	27-9-18	28-9-18 to 11-10-18
Rel p.m. H E	288	15-10-18	11-10-18
~~Ad to H O~~	303	29-10-18	35-10-18
Discharged	55	25-3-19	Part II Orders

4

H. Q.

M. D. No. 13

Surname McGowan

T. O. S. May 25th 1918

Christian names Philip Henry

D. O. Pt. II 157 of 6-6-18

Regtl. No. 2293882 Rank Pte

S. O. S. Disc 25/2/1919.

Unit L. S. H. (R.C.)

Reason Demob.

Auth. M.H.B. 218.
DO 56/25/2/19. 2/S.H.

Next of kin McGowan Daniel

Relationship Father

Address Trochu Alta

Also notify:

BORN—Place Canada Perth Ont. Date Oct 2nd 1897

ATTESTED—Place Sarcee Alta. Date May 25th 1918.

O/S

R/C

W. 22—75M-5-18. 1772-39 839.

Library and Archives Canada
395 Wellington Street
Ottawa, ON K1A 0N4

Bibliothèque et Archives Canada
395, rue Wellington
Ottawa, ON K1A 0N4

For material still subject to legislative, contractual or institutional obligations, users warrant that they will respect those obligations and not use LAC collections in a manner that would infringe the rights of others. Liability that may arise in the use of a copy is assumed in full by the user. LAC accepts no responsibility for unauthorized use of collection material by users.

To ensure proper citation and to facilitate relocation of an item, the source of the material and its reference number should always accompany the copy.

Pour les documents faisant encore l'objet d'obligations législatives, contractuelles ou institutionnelles, les usagers s'engagent à respecter ces obligations et à ne pas utiliser les documents des collections de BAC de façon à nuire aux droits d'autrui. Ils doivent assumer entièrement toute responsabilité qui pourrait découler de l'utilisation d'une reproduction de document. BAC décline toute responsabilité quant à l'utilisation non autorisée de documents provenant de ses collections.

Afin de citer un document avec exactitude et d'en faciliter le repérage, sa source et son numéro de référence doivent toujours accompagner la reproduction.

TITLE/TITRE _____
RG 150 MG _____ R- _____ SERIES/SÉRIE _____
ACCESSION 1992-93/166 VOL _____ PAGE(S) 21
BOX/BOÎTE 6851 - 31 REEL/BOBINE _____
FILE/DOSSIER MCGOWAN, PHILIP HENRY 2293882
DATE JUIN 2013