

REGIMENTAL DOCUMENTS

NAME **ADLARD, RONALD HENRY** REGT. NO. **446090** UNIT **56<sup>th</sup> Bn.** H. Q. FILE NO. **2373**



**CONTENTS**

DATE RECEIVED

TO WHOM FORWARDED

DATE FORWARDED

M. F. W. 2505  
REFERENCE

NON-EFFECTIVE BY

3  
S

7X

1

1

2

1

1

1

1

1

by

1

1

1

1

1

1

1

1

1

M

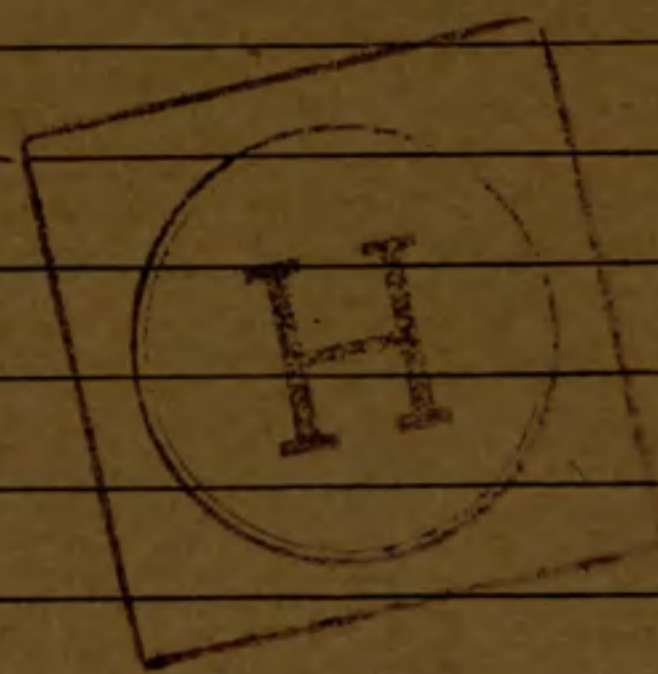

*Deceased 22-12-58*

**DEATH**

Category

**DISCHARGE**

Category

*Demob.*

**DESERTION**

IDENTIFICATION PAPER (M.F.W. 23, 133, or 51)

CASUALTY FORM (M.F.W. 54 or A.F.B. 103)

TRAINING HISTORY SHEET (M.F.W. 113)

FIELD CONDUCT SHEET (M.F.W. 178 or A.F.B. 122)

REGT. CONDUCT SHEET (M.F.B. 263 or A.F.B. 120)

COMPANY CONDUCT SHEET (M.F.B. 263A or A.F.B. 121)

MEDICAL HISTORY SHEET (M.F.B. 313 or A.F.B. 178)

DENTAL HISTORY SHEET (M.F.B. 465)

MEDICAL REPORT (M.F.B. 227 or A.F.B. 179)

MEDICAL EXAMINATION (M.F.W. 129)

TRANSFER CLOTHING STATEMENT (M.F.W. 97 or D.O.S. 2)

PROCEEDINGS, COURT OF INQUIRY (M.F.B. 303 or A.F.A. 2)

DECLARATION, COURT OF INQUIRY (M.F.B. 259 or A.F.B. 115)

LAST PAY CERTIFICATE (M.F.W. 44)

PROCEEDINGS ON DISCHARGE (M.F.W. 218 or A.F.B. 268)

PARTICULARS OF CHARACTER (A.F.W. 3226)

COPY OF PARCHMENT DISCHARGE CERTIFICATE (M.F.W. 39A)

*6AD65009A*

*6293*

*Misc.*

*M 7 9 67*

*Card*

*R 12*

*Pay*

*sheets*

*Pay*

*sheets*

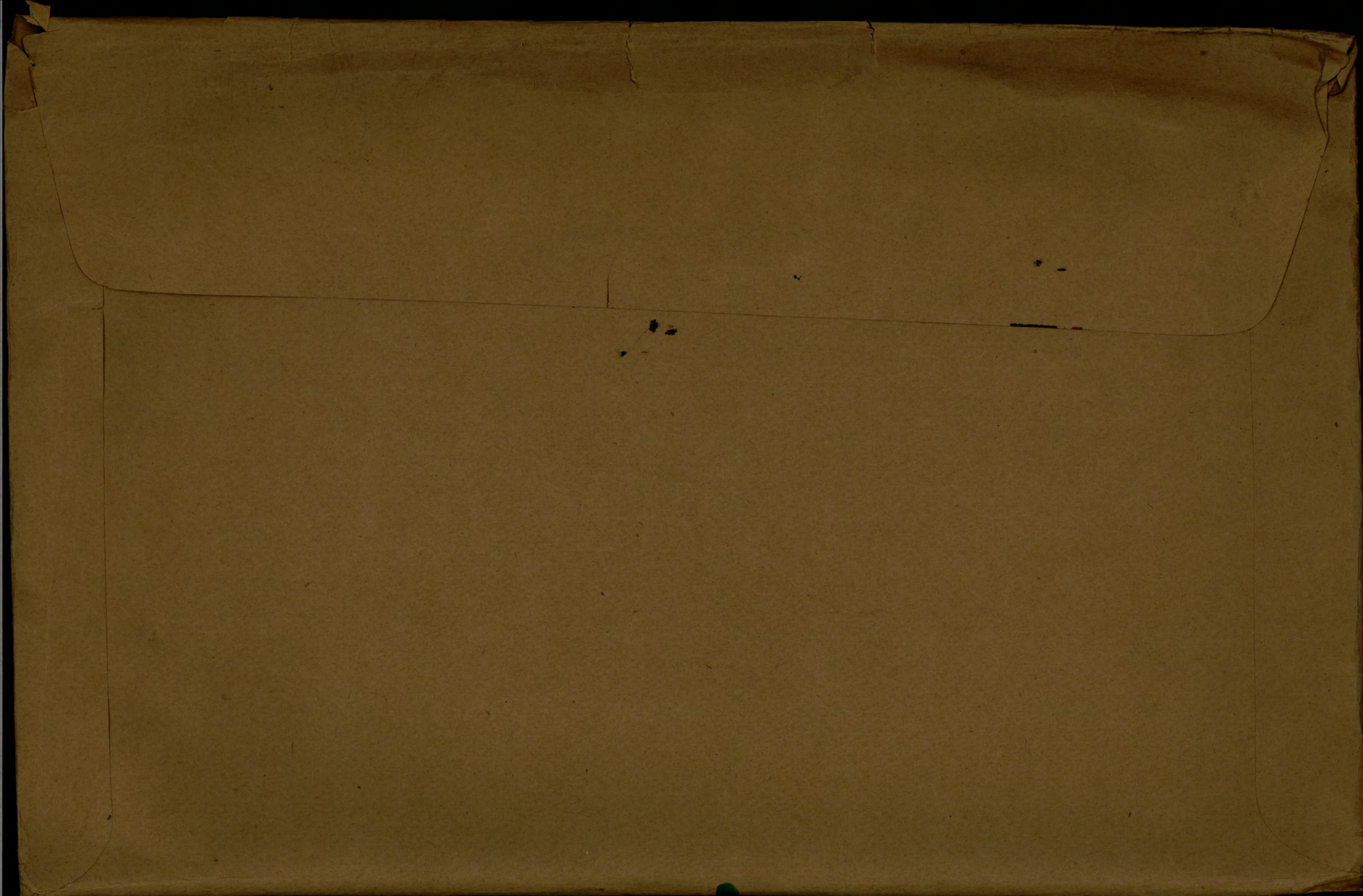

ATTESTATION PAPER.

No. 46090

Folio.

CANADIAN OVER-SEAS EXPEDITIONARY FORCE.

QUESTIONS TO BE PUT BEFORE ATTESTATION.

(ANSWERS).

- 1. What is your name?..... *Ronald Henry Adlard*
- 2. In what Town, Township or Parish, and in what Country were you born?..... *Brough Yorkshire Eng*
- 3. What is the name of your next-of-kin?..... *Mr. Eva Adlard wife*
- 4. What is the address of your next-of-kin?..... *613 24<sup>th</sup> Ave N E Calgary*
- 5. What is the date of your birth?..... *24<sup>th</sup> Sept 1884 Alberta Can.*
- 6. What is your Trade or Calling?..... *Carpenter*
- 7. Are you married?..... *Yes*
- 8. Are you willing to be vaccinated or re-vaccinated?..... *Yes*
- 9. Do you now belong to the Active Militia?..... *No*
- 10. Have you ever served in any Military Force?.. *1<sup>st</sup> V. B. Cont. Force 3 yrs*  
If so, state particulars of former Service.
- 11. Do you understand the nature and terms of your engagement?..... *Yes*
- 12. Are you willing to be attested to serve in the }  
CANADIAN OVER-SEAS EXPEDITIONARY FORCE? } *Yes*

*Ronald Henry Adlard* (Signature of Man).

*John Black* (Signature of Witness).

DECLARATION TO BE MADE BY MAN ON ATTESTATION.

I, *Ronald Henry Adlard*, do solemnly declare that the above answers made by me to the above questions are true, and that I am willing to fulfil the engagements by me now made, and I hereby engage and agree to serve in the Canadian Over-Seas Expeditionary Force, and to be attached to any arm of the service therein, for the term of one year, or during the war now existing between Great Britain and Germany should that war last longer than one year, and for six months after the termination of that war provided His Majesty should so long require my services, or until legally discharged.

*Ronald Henry Adlard* (Signature of Recruit)

Date *April 26<sup>th</sup>* 1915 *John Black* (Signature of Witness)

OATH TO BE TAKEN BY MAN ON ATTESTATION.

I, *Ronald Henry Adlard*, do make Oath, that I will be faithful and bear true Allegiance to His Majesty King George the Fifth, His Heirs and Successors, and that I will as in duty bound honestly and faithfully defend His Majesty, His Heirs and Successors, in Person, Crown and Dignity, against all enemies, and will observe and obey all orders of His Majesty, His Heirs and Successors, and of all the Generals and Officers set over me. So help me God.

*Ronald Henry Adlard* (Signature of Recruit)

Date *April 26<sup>th</sup>* 1915 *John Black* (Signature of Witness)

CERTIFICATE OF MAGISTRATE.

The Recruit above-named was cautioned by me that if he made any false answer to any of the above questions he would be liable to be punished as provided in the Army Act.

The above questions were then read to the Recruit in my presence.

I have taken care that he understands each question, and that his answer to each question has been duly entered as replied to, and the said Recruit has made and signed the declaration and taken the oath

before me, at *Calgary* this *26* day of *April* 1915

*Geo. S. Morfitt* (Signature of Justice)

I certify that the above is a true copy of the Attestation of the above-named Recruit.

*Geo. S. Morfitt* (Approving Officer)

# Description of Ronald Henry Adlard on Enlistment.

Apparent Age 30 years 7 months.  
(To be determined according to the instructions given in the Regulations for Army Medical Services.)

Distinctive marks, and marks indicating congenital peculiarities or previous disease.

(Should the Medical Officer be of opinion that the recruit has served before, he will, unless the man acknowledges to any previous service, attach a slip to that effect, for the information of the Approving Officer.)

Height 5 ft. 8 1/2 ins.

Chest measurement { Girth when fully expanded 35 ins.  
 Range of expansion 4 ins.

Complexion Dark

Eyes Brown

Hair Black

Religious denominations. { Church of England   
 Presbyterian  
 Wesleyan  
 Baptist or Congregationalist  
 Other Protestants (Denomination to be stated.)  
 Roman Catholic  
 Jewish

## CERTIFICATE OF MEDICAL EXAMINATION.

I have examined the above-named Recruit and find that he does not present any of the causes of rejection specified in the Regulations for Army Medical Services.

He can see at the required distance with either eye; his heart and lungs are healthy; he has the free use of his joints and limbs, and he declares that he is not subject to fits of any description.

I consider him\* Fit for the Canadian Over-Seas Expeditionary Force.

Date April 26<sup>th</sup> 1915 Robert O'Callaghan

Place Balgany Alta H. A. C. J.  
 Medical Officer.

\*Insert here "fit" or "unfit."

NOTE.—Should the Medical Officer consider the Recruit unfit, he will fill in the foregoing Certificate only in the case of those who have been attested, and will briefly state below the cause of unfitness:—

## CERTIFICATE OF OFFICER COMMANDING UNIT.

Ronald Henry Adlard having been finally approved and inspected by me this day, and his Name, Age, Date of Attestation, and every prescribed particular having been recorded, I certify that I am satisfied with the correctness of this Attestation.

W. C. M. Duff (Signature of Officer)

Date April 26<sup>th</sup> 1915

# CANADIAN EXPEDITIONARY FORCE

## DISCHARGE CERTIFICATE

Service Badge

Class "A" No. 250800

THIS IS TO CERTIFY that No. 446090 (Rank) Pt.

Name (in full) Ronald Henry Adlard enlisted in

the 56<sup>th</sup> Overseas Battalion

CANADIAN EXPEDITIONARY FORCE at Calgary on the 26<sup>th</sup>

day of April 19 15

HE served in 56<sup>th</sup> Battalion France

and is now discharged from the service by reason of  
Demobilization.  
Medical Unfitness.

THE DESCRIPTION OF THIS SOLDIER on the DATE below is as follows:—

Age 34

Height 5 ft. 8 1/2 in.

Complexion Dark

Eyes Brown

Hair Black

Marks or Scars

Right Genial Scar

R. H. Adlard

Signature of Soldier

Robert Cran

Issuing Officer

Date of Discharge



Robert Cran

Rank

Date 18-7-15

N.B.—As no duplicate of this Certificate will be issued, any person finding same is requested to forward it in an unstamped envelope to the Secretary, Militia Council, Ottawa, Canada.

Perforated sheet for Will from Pay Book of Reg.

No. 446090

Name Rhonald Henry Adlard

Unit 50<sup>th</sup> Batt

Military Will.

In the event of my death  
I give the whole of my  
property & effects to my Wife

Mrs Eva Adlard.

2 Pretoria St

Hull  
Yorks  
Eng.

Signature R H Adlard 446090

Rank and Regt. Pte. 50<sup>th</sup> Batt

Date June 8<sup>th</sup> 1916

Discharged Applicant ✓

Pte Rhonald Henry Adlard  
No. 446090

50TH BATTALION, C. E. F.

No address on Card 32661

A 450  
P. 880.

DEPARTMENT OF MILITIA AND DEFENCE.

WAR SERVICE GRATUITY.

Declaration required of Officers, Warrant Officers and Men who claim War Service Gratuity under Order-in-Council (P.C. 3165), dated 21st December, 1918.

A complete reply must be given to every question in this Declaration. There must be no blanks and no dashes. If any questions are not applicable, the words "NOT APPLICABLE" must be written out.

On completion, if soldier discharged in Canada, this Declaration is to be returned to THE DISTRICT PAYMASTER OF THE DISTRICT IN WHICH THE SOLDIER WAS DISCHARGED, or if soldier discharged in England to be returned to Paymaster General O.M.F. of C., 7, Millbank, London, S.W.

1. Christian names *Ronald Henry* 2. Surname *Adlard*
3. Rank *Pte* 4. Original Unit *56.* 5. Reg. No. *446090*
6. Address, in full, to which future payments of gratuity are to be forwarded  
*Bank of Montreal  
Calgary Alta*
7. Date of enlistment in the C.E.F. *Apr 20/18*
8. Names of dependent, if any, to whom Separation Allowance is being issued, or was being issued, immediately prior to your discharge  
*Mrs. Eva Adlard*
9. Relationship of such dependent *Wife*
10. Address, in full, of such dependent  
*2 Pretoria St. Hawthorne Ave  
Hull Eng*
11. Is said dependent now, or was said dependent at any time in receipt of Separation Allowance on account of another soldier? *No*
12. Were you at any time on the strength for pay and allowances of a unit of the C.E.F. which was out of Canada or the United States when such pay and allowances were issuable? If so, give particulars of one such unit and dates of service overseas with such unit:—
13. Were you on the strength for pay and allowances of the Clearing Services Command, having been at any time on duty outside of Canada or the United States?
14. Were you on active service only in Canada or the United States? If so, give particulars of unit and dates of such service.
15. Give total length of time which you served on active service, whether in Canada or Overseas, setting out particulars of units on whose strength you served  
*20 Batt 7 1/2 mo.  
56 Batt 1 1/2 mo.  
Edge 149 18*
16. Were you at the time of enlistment a civil employee of the Dominion Government? If so, state Department *No*
17. Were you a member of the Permanent Force at the time of enlistment in the C.E.F.? *No*

18. Have you had more than one enlistment? If so, give particulars of discharges and re-enlistments, and under what regimental numbers and units. *No*
19. Have you already received any payment of Post Discharge Pay or War Service Gratuity? If so, state amount you and your dependents have already received and by whom paid. *No*
20. Have you been issued with a War Service Badge? If so what class? *No*
21. Have you, during the present war, served in the Imperial Forces? *No*
22. Are you entitled to receive, or have you received any gratuity in the nature of Post Discharge Pay from the Imperial Forces? If so, state amount received, or to which you are entitled. *No*
23. (a) Did you revert Overseas to a rank lower than the substantive rank held by you, on your arrival in England? *No*
- (b) If so, was such reversion in consequence of misconduct or inefficiency? *No*
24. Are you now serving in the C.E.F.? If not, give:—(a) Date of discharge  
(b) Reason for discharge

**DISCHARGED** 26-7-19

25. Are you at present a member of and in receipt of pay and allowances from any Canadian naval or land forces? If so, give unit. *No*
26. Did you at any time serve at the front in an actual theatre of war? If so, give particulars of one unit in which you served at the front, and dates of such service with that unit. *No*
27. (a) Are you receiving treatment from the Department of Soldiers' Civil Re-establishment?  
(b) If so, are you in receipt of full pay and allowances from that Department? *No*

ATTESTED  
20-4-19  
DISCHARGED  
26-7-19  
EXAMINED  
BY  
26-8-19

And I make this solemn declaration, conscientiously believing it to be true, and knowing that it is of the same force and effect as if made under oath and in virtue of the Canadian Evidence Act.

Signature of Applicant: *B. H. Adlard*  
Place of Residence: *Calgary*  
Declared before me at: *Ripon Yorks*  
This *17* day of *May* 19*19*

QUESTIONS 12, 13, 14, 20, 24, 25, 26 and 27 ARE LEFT UNANSWERED.

Signature of Barrister of the Supreme Court Stipendiary Magistrate, Notary Public, Justice of the Peace, or Commissioner for the Administration of Oaths under P.C. 2767, dated 11th Nov., 1918.

*E. C. Adger* Major, C.M.G.  
Regt. Depot Group,  
Ripon.

POST DISCHARGE PAY.

Date paid.	Paid Soldier	Paid Dependent	War Service Gratuity	Net amount due
	<i>nil</i>		<i>420 00</i> <i>180</i>	
				<i>600</i>

Certified Correct. *Edwards* District Paymaster.

*H 610*



PARTICULARS OF FAMILY OF AN OFFICER OR MAN ENLISTED IN C. E. F.

INSTRUCTIONS.

- (a) This form is only required for men joining units for Overseas Service and must be completed immediately the man is warned for draft overseas.
- (b) Care must be taken to see that a man is allotted his correct Regimental Number. No numbers must be duplicated and once it has been allotted to a man, even if he is subsequently discharged, the same number must never be allotted to another man.
- (c) All questions, etc., must be answered.
- (d) One copy of the form is to be forwarded by Officer Commanding unit for each Officer and man to Officer Commanding Division or District at least seven days before man leaves his station to proceed overseas, for transmission to Accountant and Paymaster General, Ottawa.
- (e) Duplicate copy is to be forwarded direct to Officer in charge of Records, C.E.F. London, immediately after arrival in England.

(1) Name of Overseas Unit which Soldier joins *56<sup>th</sup> Overseas Battalion C.E.F.*

(2) Regimental Number *H46090*

(3) Full Name of Soldier *Ronald Henry Adlard*

\*

(4) Place of Birth *Brough Yorkshire Eng*

(5) Are you married, or not? *Yes*

(6) If married, state,  
(a) Full name of your wife *Eva Adlard*

(b) Present Postal Address *Box 1383 Calgary*

(7) Are you a widower? *No*

(8) Have you any children? *No*

If so, give number of boys and girls.....

Also their names and ages.....

(9) Is your Father alive? *Yes*  
If so, state name and address *M. Caland 13 Percy St. Hull Eng*

(10) Is your Mother alive? *No*  
If so, state name and address

(11) If your Mother is a widow *No*  
Are you her sole support, or not?

(12) If sole support of widowed mother, state what amount you have given her per month prior to your enlistment, also reason she has no other support than yourself.

(13) If you have no wife, father, mother or children, state the name and relationship with full postal address of your next of kin, to whom you would desire any communication to be sent concerning you.  
*No*

(14) If you have a wife, or children, or a widowed mother who depends on you as her sole support, have you applied to the Paymaster of your unit for Separation Allowance? If not, this must be done.  
*Yes*

(15) Are you insured? *Yes*  
If so, in what Company? *Prudential*  
Have you made arrangements for payment of your Insurance premium? *Yes*  
If not, and it is a monthly premium, you can assign the amount in addition to any other assignment you wish to make.

Date *March 12th 1916*  
*W. C. M. Dew*  
Officer Commanding.  
*56th 813 027*

# MEDICAL EXAMINATION UPON LEAVING THE SERVICE OF OFFICERS AND OTHER RANKS WHO HAVE NO DISABILITY.

Officers and Other Ranks leaving the service for reasons other than medical unfitness are to be reported on this form. Where there is evidence of any undetermined or progressive disability, this form will not be used, but the case will be referred to a Medical Board for completion of M.F.B. 227.

No. 446090 Rank Pte. Surname ADLARD  
(Given name in full)  
Ronald Henry  
 Unit or Corps A. R. D. Birthplace York, England.

(Examination of Officer or Other Rank (stripped) to be made by one Medical Officer.)

**1. GENERAL DESCRIPTION:**

Physique Robust Weight 155 lbs. Height 5 ft. 9 in. Colour of Eyes Brown  
 Nutrition good  
 Pulse 68 reg.  
 Condition of arteries soft  
 Vision Rt. 6/6 Left 6/6  
 Hearing (conversational voice) Rt. 20 ft.  
 Left 20 ft.

Identification marks, scars, or deformities.  
 (Give cause and date of origin).

Right hernial scar

Opinion as to general health and physical condition good.

**2. Has Officer or Other Rank ever suffered from, or has he now, any affection of the following systems? (Answer "Yes" or "No") (Subjective evidence may be sufficient in certain cases.)**

Nervous System no Genito Urinary System no Cardio-Vascular System no  
 Special Senses no Integumentary System no Respiratory System no  
 Disturbance of Mentality no Muscular System no Digestive System no  
 Osseous and Joint System no Any other general condition no

**3. If the answer to any part of Section 2 above is "Yes," here give full particulars, with cause and date of origin; and also a description of the present condition.**

no disability.

# EXAMINATIONS

## THIS SECTION FOR USE OVERSEAS—

Examined at Ripon Yorks (Overseas)

Date 9. 5. 19

Signed Ed. Hugh Capt. M.O.

I hereby certify that I have read, or have heard read, the above description of my present condition; that I find it correctly stated; and that I have not withheld any information concerning any other affections from which I suffered, either prior to or during service.

Signature R. H. Adlard

(If not satisfied, M.F.B. 227 will be completed by Medical Board.)

## THIS SECTION FOR USE IN CANADA—

Examined at .....(Canada)

Date .....

Signed ..... M.O.

I hereby certify that I have read, or have heard read, the above description of my present condition; that I find it correctly stated; and that I have not withheld any information concerning any other affections from which I suffered, either prior to or during service.

Signature .....

(If not satisfied, M.F.B. 227 will be completed by a Medical Board.)

(This space to be used, if necessary, in connection with Section 3, overleaf, only.)

[OVER]

# CANADIAN ARMY DENTAL CORPS, O.M.F.C. DENTAL CERTIFICATE FOR DEMOBILIZATION

Canadian Printing and Stationery Services, London

NAME OF SOLDIER (Block Letters) ADLARD R.H.

REGIMENT ARD RANK PTE No. 446090

Date of Examination in England 17-5-19 Date of Examination in France \_\_\_\_\_

### DIRECTIONS TO DENTAL OFFICERS

1. This form will be made out for each individual at the time of Demobilization in England or France.
2. Figures as per chart will be used to designate teeth concerned.
3. In reference to Partial Dentures the numbers of teeth thereon will be stated

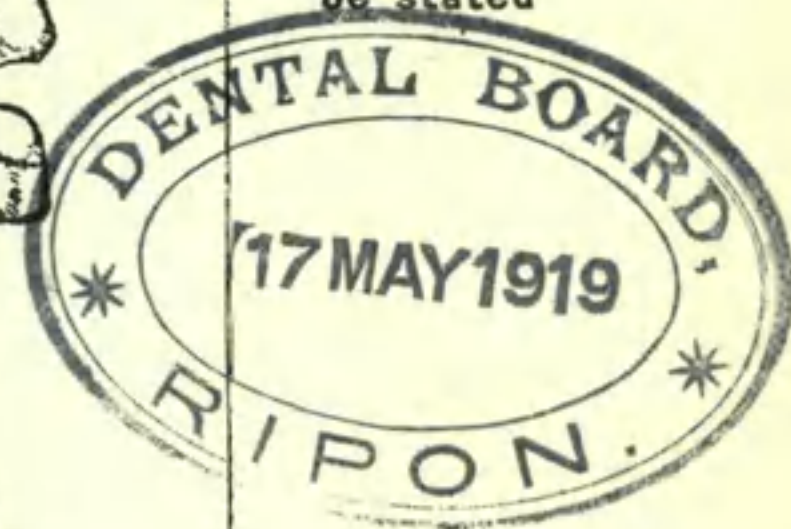

### PRESENT DENTAL REQUIREMENTS

1. FILLINGS 15
2. EXTRACTIONS \_\_\_\_\_
3. CROWNS \_\_\_\_\_
4. DENTURES
  - (a) Full Upper \_\_\_\_\_
  - (b) Part Upper \_\_\_\_\_
  - (c) Full Lower \_\_\_\_\_
  - (d) Part Lower 18-20 29-30

HAS HE EVER REFUSED DENTAL TREATMENT? No

- HAS HE EVER RECEIVED DENTAL TREATMENT? (Reply by "Yes" where applicable to any or all of a, b or c.)
- (a) In Canada \_\_\_\_\_
  - (b) In England yes
  - (c) In France \_\_\_\_\_

Signature of Dental Officer [Signature]

R.H.  
MAY 10 1880

H. H. H. H.  
MAY 10 1880

ARR

**ORIGINAL ORIGINAL**

446090

**MEDICAL HISTORY SHEET.**

Surname Adlard Christian Name Ronald Henry

Examined { on 26<sup>th</sup> day of April 1915  
 at Calgary, Alta  
 Birthplace { City or Town Brough  
 County Yorks. England.

Approved by Douglas W. Gray  
 Rank Capt. R.M.C. M.O.

Apparent age 30 yrs 7 mths  
 Trade or occupation Carpenter  
 Height 5 Feet 8 1/2 Inches.  
 Weight 150 Lbs.  
 Chest measurement { Minimum 35 inches.  
 Maximum expansion 4 inches.  
 Physical development Good  
 Small-Pox Marks Nil

Date	Fit or Unfit	EXAMINED FOR RE-ENGAGEMENT,
		M.O.
		M.O.
		M.O.
		M.O.
		M.O.
		M.O.

Vaccination Marks { Arm Right. Left.   
 Number Two

Date	Result	VACCINATIONS.
<u>Oct 10/15</u>		<u>Douglas W. Gray</u> M.O.
		M.O.
		M.O.

When Vaccinated last Childhood  
 (a) Marks indicating congenital peculiarities or previous disease Nil

Date	Result	ANTI-TYPHOID INOCULATIONS, ETC.
<u>June 30/15</u>		<u>Douglas W. Gray</u> M.O.
<u>July 10/15</u>		<u>Douglas W. Gray</u> M.O.
<u>11-7-16 T.F.B.</u>		<u>Alb. Houston</u> M.O.

(b) Slight defects but not sufficient to cause rejection Nil

Enlisted on 26<sup>th</sup> day of April 1915 at Calgary, Alta

	CORPS.	REG'TL NUMBER.	HABITS.	DATE.
Joined on enlistment	<u>56<sup>th</sup> O Bn C E F</u>	<u>90</u>	<u>Good</u>	<u>April 26<sup>th</sup> 1915</u>
Transferred to..		<u>446090</u>		

**EXAMINED OR DISCHARGED BY A MEDICAL BOARD.**

STATION.	DATE.	DISEASE.	RESULT.

N. B.—This sheet to be disposed of in accordance with instructions in the Regulations for Army Medical Service, on the man becoming non-effective; the date and cause being stated on next page.





**(SERVICE AND CASUALTY FORM Part II).**

Regiment or Corps 50 Regimental Number 446090  
 \*Substantive Rank Plc Surname Adlard Christian Names R. H.  
 \*Acting Rank \_\_\_\_\_  
 (\* To be entered in pencil to facilitate alteration.)

(A) Report		(B) Authority of Part II. of Orders	(C) Record of promotions, appointments, reductions, casualties, transfers, postings, &c. All acting as well as substantive promotions to be shown, for method of entry of which see A.C.I, 1816 of 1917. Corps and unit to which transferred and posted to be invariably named.	(D) Place of casualty	(E) Date of promotion, reduction, reversion, casualty, &c.	(F) Remarks, and initials and rank of an officer
Date.	From whom received					
1.5.19	WAR DO#100		T.O.S. posted to B. Coy	Repon	30.4.19	
19/5/19	ARD DO#115		On command to Buxton	Repon	19/5/19	
11/7/19			Attached C.D.D. Buxton for return to Canada, Part, 11 Order No. 117			
			Ceases to be attached C.D.D. Buxton on proceeding to Canada Part 11 Order No. 160			

*R. E. Appley*  
 Lt. Col. in Charge  
 ALBERTA REGIMENTAL DEPOT

*S. Vickers*  
 Lt. for Lt. Col.  
 Commanding Canadian Discharge Depot.

*[Signature]*  
 Lt. Col.  
 O. C., HALIFAX DEPOT  
 CLEARING SERVICES COMMAND

To be folded on this line.

Nothing to be written in this margin.

A1834 W.6425 P1600 500,000 10/18 G.W.P.Co.3973.

T. O. S. of Halifax Depot clearing services command  
 part II Order No. 202 Dated 21/7/19

H. O. S. of Halifax Depot clearing services command  
 part II Order No. 202 Dated 21/7/19

(A) Report		(B)	(C)	(D)	(E)	(F)
Date.	From whom received	Authority of Part II. of Orders	Record of promotions, appointments, reductions, casualties, transfers, postings, &c. All acting as well as substantive promotions to be shown, for method of entry of which see A.C.I. 1816 of 1917. Corps and unit to which transferred and posted to be invariably named.	Place of casualty	Date of promotion, reduction, reversion, casualty, &c.	Remarks, and initials and rank of an officer

Nothing to be written in this margin.

CERTIFIED CORRECT.

2 SEP 1916

CAN. RECORDS, LONDON.

Fill in Only—Unit, Number, Rank and Name.

Casualty Form—Active Service.

A. 973  
A2B17  
006090 M. F. W. 54.  
150M. 10-15.  
H.Q. 1772-30-020.

Unit, Regiment or Corps 56<sup>th</sup> O Bn 6 & 7  
 Regimental No. 446090 Rank Private Name Rhonald Henry Adlard, Rhonald, Henry  
C. E. F.

Enlisted (a) Apr 26/15 Terms of Service (a) Duration of war Service reckons from (a) 26-4-15

Date of promotion to present rank. } Date of appointment to lance rank. } Numerical position on roll of N. C. Os. }

Extended \_\_\_\_\_ Re-engaged \_\_\_\_\_ Qualification (b) \_\_\_\_\_

W.S.B. CLASS. A.

Report		Record of promotions, reductions, transfers, casualties, etc., during active service, as reported on Army Form B. 213, Army Form A. 36, or in other official documents. The authority to be quoted in each case.	Place	Date	Remarks taken from Army Form B. 213, Army Form A. 36, or other official documents.
Date	From whom received				

		Embarked <u>Canada</u> Arrived <u>England</u>	<u>Halicas</u> <u>Canada</u> <u>Weymouth</u> <u>England</u>	1-4-16 9-4-16	} H.M.S. Orduna Authy S.P.O. 495/16
Transferred to 50 <sup>th</sup> Batta B.S. Bramshott 12-5-16					

~~Proceeded overseas for service with Bn. 10/6/16.~~ Meyers Capt. Adj. for O.C. 50th Bn.

Proceeded for service overseas Aug 10 1916. gum... Capt. Adj. for O.C. 50th Bn.

		Disembarked France Havre		11-8-16	
4-11-16	12 <sup>th</sup> B.F.A.	Shilblains	Adm In the Field	3-11-16	a36 obs 63 d/27-11-16
25-11-16	"	Blistered feet.	Adm	21-11-16	a36 obs 75 d/9-12-16
3-12-16	No. 26 Genl.	"	P.U.O. To Gen. Dept.	3-12-16	w3034-140
"	6 Gen. Dep.	"	"	3-12-16	w3034-142
25-11-16	11 <sup>th</sup> B.F.A.	"	Adm	21-11-16	a36 obs 78 d/13-12-16
"	"	"	To 12 <sup>th</sup> B.F.A.	21-11-16	a36

(a) In the case of a man who has re-engaged for, or enlisted into Section D. Army Reserve, particulars of such re-engagement or enlistment will be entered.  
 (b) e.g. Signaller, Shoening Smith, etc., etc., also special qualifications in technical Corps duties. [P.T.O.]

Report		Record of promotions, reductions, transfers, casualties, etc., during active service, as reported on Army Form B 213, Army Form A. 36, or in other official documents. The authority to be quoted in each case.	Place	Date	Remarks taken from Army Form B. 213 Army Form A. 36, or other official documents.
Date	From whom received				
2-12-16	1/2 High. F.A.	I. b. I. Feet	Adm	Into Field	27-11-16 asb } Abs 78 d/ 13-12-16
"	1 <sup>st</sup>	1 <sup>st</sup>	To 20 m.a. b.	1 <sup>st</sup>	28-11-16 asb }
30-11-16	No. 26 Genl	Blistered Feet.	Adm	1 <sup>st</sup>	30-11-16 W3034-131
15-12-16	1 <sup>st</sup>	P. U. O.	Adm	1 <sup>st</sup>	15-12-16 W3034-166
"	No. 6 Comd Sep	P. U. O. 34.	To 26 Genl	1 <sup>st</sup>	15-12-16 W3034-167
2-12-16	12 <sup>th</sup> b. F.A.	Blistered feet.	Adm	1 <sup>st</sup>	21-11-16 asb } Abs 87 d/ 27-12-16
"	1 <sup>st</sup>	1 <sup>st</sup>	To 1/2 High. F.A.	1 <sup>st</sup>	27-11-16 asb }
27-12-16	No. 26 Genl	myalgia	To 6 Comd.	1 <sup>st</sup>	27-12-16 W3034-178
2-12-16	9 <sup>th</sup> bbs	P. O. U. O.	Adm	1 <sup>st</sup>	28-11-16 asb } Abs 93 d/ 5-1-17
"	1 <sup>st</sup>	1 <sup>st</sup>	To No. 14 A.S.	1 <sup>st</sup>	29-11-16 asb }
27-12-16	No. 6 Comd Sep	myalgia	Adm	1 <sup>st</sup>	27-12-16 W3034-180
2-1-17	O. b. b. B. A.	Taken on b. B. A. "a"		1 <sup>st</sup>	2-1-17 N. R.
29-12-16	No. 6 Comd Sep	blasis "a"	To Base details	1 <sup>st</sup>	29-12-16 W3034-181
16-1-17	O. b. b. B. A.	Left to join Unit.		1 <sup>st</sup>	16-1-17 N. R.
20-1-17	O. b. 50 <sup>th</sup>	Rejoined Unit		1 <sup>st</sup>	19-1-17 B 213 Abs 106 d/ 27-1-17
2-4-17	1 <sup>st</sup>	Wounded		1 <sup>st</sup>	31-3-17 A. S. 16/926 Abs 149 d/ 7-4-17
3-4-17	No. 22 Genl	G. S. W. IX (1) L. thigh	Adm	1 <sup>st</sup>	3-4-17 W3034-279
6-4-17	No. 6 Comd Sep	1 <sup>st</sup>	Adm	1 <sup>st</sup>	6-4-17 W3034-282
6-4-17	No. 22 Genl	1 <sup>st</sup>	To 6 Comd Sep	1 <sup>st</sup>	6-4-17 W3034-283
7-4-17	No. 5 Comd Sep	1 <sup>st</sup>	Adm	1 <sup>st</sup>	7-4-17 W3034-283
7-4-17	No. 6 Comd Sep	1 <sup>st</sup>	To 5 Comd Sep	1 <sup>st</sup>	7-4-17 W3034-286
6-7-17	No. 5 Comd Sep	1 <sup>st</sup> Fit to Base depot.		1 <sup>st</sup>	6-7-17 A. S. 16/11662
7-7-17	No. 4 b. F. B. A.	Taken on "a"		1 <sup>st</sup>	7-7-17 N. R. . 9.
4-7-17	5 Con. Dep.	G. S. W. L. Thigh	To	Base	4-7-17 W3034/W4671
1-8-17	4 b. F. B. A.	Left to join 4 <sup>th</sup> Entr. Co.			1-8-17 N. R. 436.
4-8-17	4 <sup>th</sup> Entr.	Joined 4 <sup>th</sup> Entr. Co.			4-8-17 N. R. 436

**Casualty Form - Active Service.**

Regiment or Corps 50th Ban Batts

Rank Pte Surname Adlard Christian Name R. S.

Religion ..... Age on Enlistment ..... years ..... months

Enlisted (a) ..... Terms of Service (a) ..... Service reckons from (a) .....

Date of promotion to present rank ..... Date of appointment to lance rank .....

Extended { ..... } Re-engaged { ..... } Qualification (b) .....  
 or Corps Trade and rate .....

Occupation ..... Signature of Officer .....

Report		Record of promotions, reductions, transfers, casualties, &c. during active service, as reported on Army Form B 213, Army Form A. 36, or in other official documents. The authority to be quoted in each case.	Place of Casualty	Date of Casualty	Remarks Taken from Army Form B. 213, Army Form A. 36, or other official documents.
Date	From whom received				
		Embarked ...			
		Disembarked			
23-8-17	064 <sup>th</sup> Sub Bn	Left to join unit	Field	23-8-17	NR 23
1-9-17	0650 <sup>th</sup> Bn	Rejoined unit	do	30-8-17	B213 255212
22-9-17	do	att'd to 10 <sup>th</sup> B 2 B HQ as Carpenter	do	15-9-17	B213
29-9-17	do	Rejoined unit	do	23-9-17	B213
29-9-17	do	Granted today leave	do	24-9-17	B213 P11 135411
13-10-17	do	Rejoined unit	do	7-10-17	B213
do	do	att'd to 10 <sup>th</sup> B 2 B as Carpenter	do	8-10-17	B213 auth.
18-7-18	406 10 <sup>th</sup> B 2 Bde	Still attached	do	18-7-18	4 <sup>th</sup> G.D.A-11-249 5 <sup>th</sup> Can Corps A-106-A-249
3-8-18	06 50 <sup>th</sup> Bn	(KI 17-161-10 <sup>th</sup> B 2 B. B1-202) Granted Good Conduct Badge	do	26-4-17	B213 P11 72 d/28-18

(a) In the case of a man who has re-engaged for, or enlisted into Section D, Army Reserve, particulars of such re-engagement or enlistment will be entered.

(b) Signaller, Shoeing-Smith, &c.

Report

Record of promotions, reductions, transfers, casualties, &c., during active service, as reported on Army Form B.213, Army Form A. 36, or in other official documents. The authority to be quoted in each case.

Place of Casualty

Date of Casualty

Remarks  
Taken from Army Form B.213, Army Form A.36, or other official documents.

Date

From whom received

~~Proceeded to England.~~

26 AVR 19

A.A.G.

Transferred to Cdn. Record Ltst.

26 AVR 19

Pl. 2.O. No 31 of 29. 4. 19

*C. H. Hewitt*

LIEUT.  
FOR LT COL.  
A.A.G.

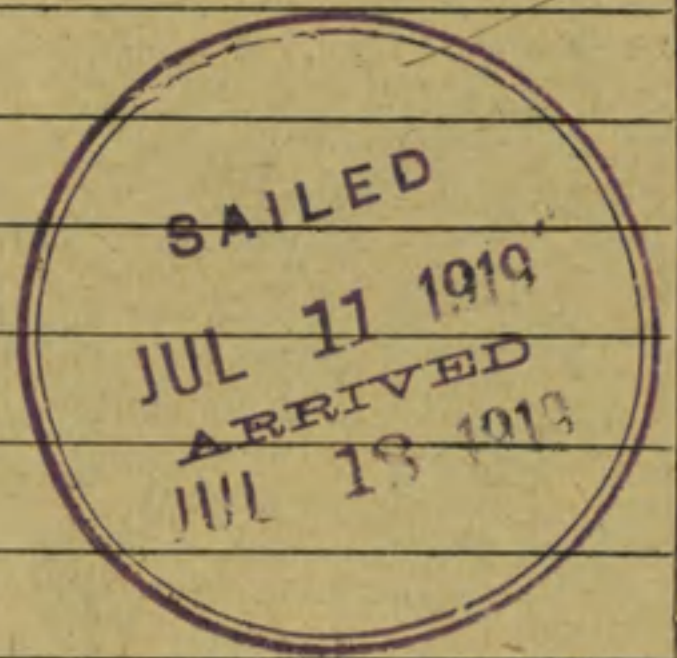

1320

MILITIA AND DEFENCE  
ASSIGNED PAY  
OVERSEAS CONTINGENTS

2nd. Contingent

2777

To Whom Eva (Wife)  
Adlard  
Address 2 Pretoria St  
613-24<sup>th</sup> Ave. N. E.  
Hawthorne Ave  
Calgary, Alta  
H1222  
ENGL  
Rate \$ 20.<sup>00</sup>  
APR 1 1916

By Whom Assigned Adlard Rhonald Henry  
Regtl. No. 446090  
Rank Pte  
Corps 56<sup>th</sup> Batt.

PAYMENTS

Month	Year	Cheque No.	Amt.	REMARKS
Aug.	1914			<p>ENGLISH</p> <p>Duplicate sent to England 14<sup>th</sup> 1916</p>
Sept.				
Oct.				
Nov.				
Dec.				
Jan.	1915			
Feb.				
March				
April				
May				
June				
July				
Aug.				
Sept.				
Oct.				
Nov.				
Dec.				
Jan.	1916			
Feb.				
March				

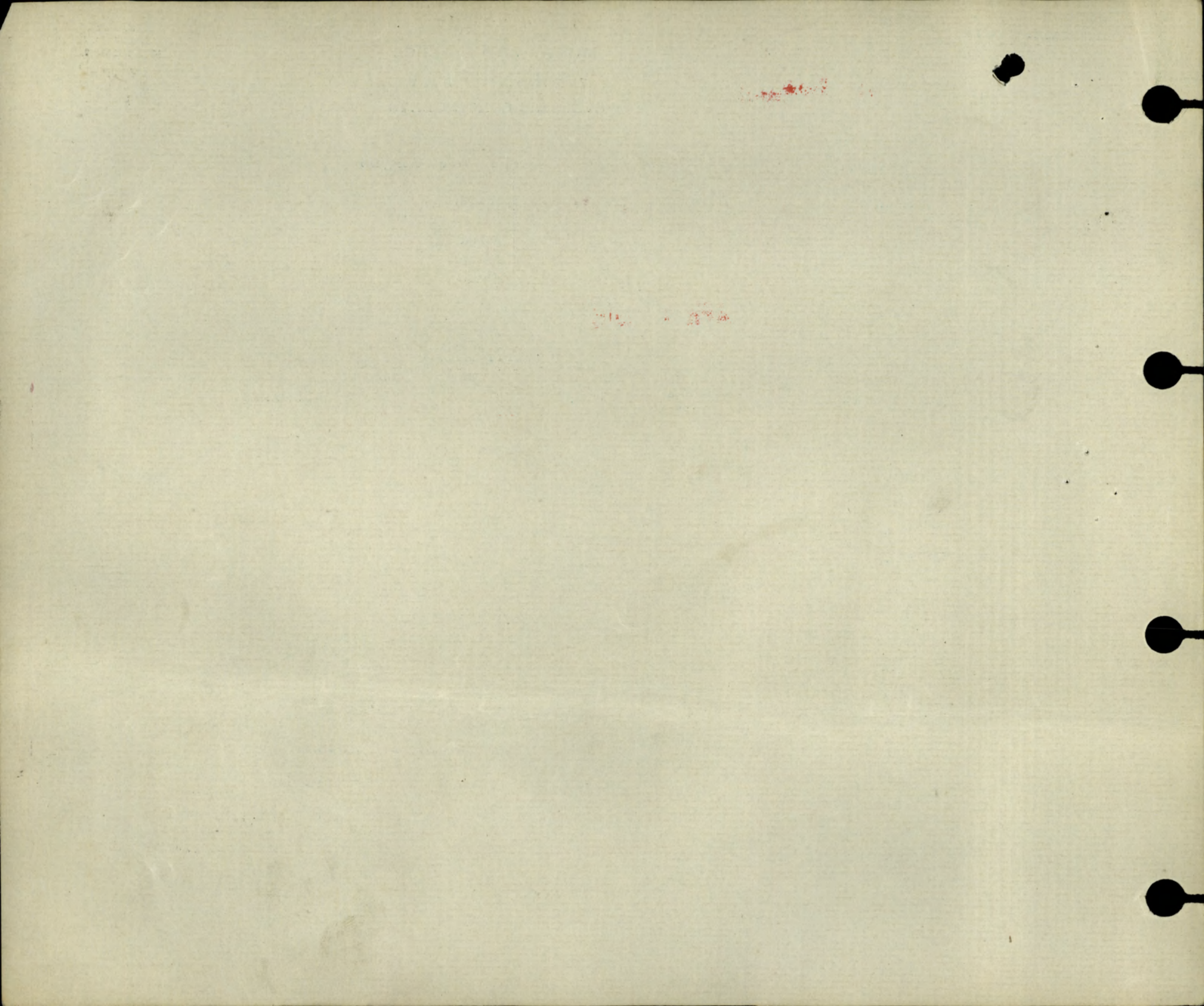



*duplicate folio no.*  
 M. F. W. 11.  
 15m.-3-16.  
 H. Q. 1772-39-818.

*26.4.15*  
*folio 5094*

SEPARATION ALLOWANCE



Name *W<sup>rd</sup> Eva Adlard*

Name of Soldier *Adlard ~~Ronald~~ Henry*

Address *2 Pretoria St.  
 Hawthorne Ave.  
 Hull Eng.*

Regtl. No. *446090*

Rank *Pte.*

Corps *56 Bn*

Relation to Soldier }  
 wife, child or mother } *wife*

To what Corps belonging }  
 when called out }

PAYMENTS

*no*

*\$20<sup>00</sup> 21/5/16*

Month	Year	Cheque No.	Amt.	REMARKS
Aug.	1914			<div style="border: 1px solid black; padding: 5px; display: inline-block;">                     Marriage Certificate Produced                      ** MAY 18 1916 **                 </div> <i>mar: 26-2-14.</i> <i>RWD</i>
Sept.				
Oct.				
Nov.				
Dec.				
Jan.	1915			
Feb.				
March				
Apr.				
May		<i>J 3654</i>	<i>73</i>	
June		<i>E 10361</i>	<i>70</i>	
July		<i>E 12260</i>	<i>70</i>	
Aug.		<i>E 14059</i>	<i>70</i>	
Sept.		<i>E 15689</i>	<i>70</i>	
Oct.		<i>E 18069</i>	<i>70</i>	
Nov.		<i>J 14849</i>	<i>70</i>	
Dec.		<i>E 22547</i>	<i>70</i>	
Jan.	1916	<i>E 25115</i>	<i>20</i>	
Feb.		<i>E 27697</i>	<i>70</i>	
March		<i>J 30505</i>	<i>70</i>	

FIVE

*223*

## SEPARATION ALLOWANCE.

<p>Name of Dependant <i>Mr Ewa Adland.</i></p> <p>Relation to Soldier <i>Wife.</i></p> <p>1 <i>2 Prestonia Street.</i></p> <p><i>Hawthorne Avenue</i></p> <p>P.O. <i>Hull</i></p> <p>2</p> <p>P.O.</p>	<p>Name of Soldier <i>Adland Ronald Henry.</i></p> <p>Regtl. No. <i>446090.</i></p> <p>Rank <i>Plc</i></p> <p>Corps <i>56<sup>th</sup> Batta.</i></p> <p>To what Corps belonging } when called out</p>
--	--

Month.	Year.	Cheque No. or Postal Draft Book No.	Amount. \$ c.	Amount. £ s. d.	Date.	REMARKS.
		Brought Forward ...	223 -			
Apl.	1916					<i>9. 178 cancelled</i>
May		A. 1989.	40 -	8 4 4	20-5-16	<i>840 = 15-4-16 ✓</i>
June		B25614	20 -			✓
July		B. 26542.	20 -			
Aug.		B. 35094	20 -			
Sept.		B514544	20			
Oct.		B54138	20 -			
Nov.		B. 64984	20 -			
Dec.		B 77047	20			
Jan.	1917	B 88048	20			
Feb.		<u>423</u>				<i>Total Separation Allowance</i>
Mar.						<i>paid to end of January, 1917.</i>
Apl.						
May						
June						
July						<b>TRANSFERRED TO ASSIGNED PAY LEDGER</b>
Aug.						
Sept.						
				<b>ENTERED</b>		<b>N</b>
						G... 1917
		Carried Forward ...				

MILITIA AND DEFENCE  
**ASSIGNED PAY**  
 OVERSEAS CONTINGENTS

*Duplicate*

0125  
 2nd. Contingent

To Whom *Eva Adlard*  
 Address *2 Pretoria St*  
*Hawthorne Ave*  
*Hull.*  
*England*

*Wife*

By Whom Assigned *Adlard Ronald*  
*Henrif*  
 Regtl. No. *446090*  
 Rank *Pte*  
 Corps *56<sup>th</sup> Battr*  
*50<sup>th</sup> Div*

Rate *\$20<sup>00</sup>*

*April 1<sup>st</sup> 1916*

**PAYMENTS**

*J. Moore*

Month	Year	Cheque No.	Amt.	REMARKS
Aug.	1914			
Sept.				
Oct.				
Nov.				
Dec.				
Jan.	1915			
Feb.				
March				
April				
May				
June				
July				
Aug.				
Sept.				
Oct.				
Nov.				
Dec.				
Jan.	1916			
Feb.				
March				

RECEIVED FROM  
 MAY 10 1916  
 OTTAWA.

"RECEIVING SEPARATION ALLOWANCE"

RECEIVING SEPARATION ALLOWANCE \$ *20*  
 EFFECTIVE *May 1915*  
 RELATIONSHIP *Wife*

# ASSIGNED PAY.

By whom assigned *Adlard Rhonald. Henrif*

Regtl. No. *446090*

*Pte*

*56<sup>th</sup> Battrn.*

Month	Year	Cheque No.	ASSIGNED PAY		SEPARATION ALLOWANCE	REMARKS.
			Amt.	Pay Sheet		
Jan.	1916					
Feb.						
March						
Apl.						
May.		<i>46974</i>	<i>40</i>	<i>-</i>		<i>Apl &amp; May.</i>
June.		<i>53605</i>	<i>20</i>	<i>-</i>		
July		<i>85625</i>	<i>20</i>	<i>-</i>		
Aug.		<i>118125</i>	<i>20</i>	<i>-</i>		
Sept.		<i>151640</i>	<i>20</i>	<i>-</i>		
Oct		<i>187642</i>	<i>20</i>	<i>-</i>		
Nov		<i>224644</i>	<i>20</i>	<i>-</i>		
Dec.		<i>265155</i>	<i>20</i>	<i>-</i>		
Jan.	1917	<i>306664</i>	<i>20</i>	<i>-</i>	<i>423</i>	<b>Total Separation Allowance paid to end of January, 1917.</b>
Feb.		<i>347166</i>	<i>20</i>	<i>-</i>	<i>20</i>	
March		<i>390172</i>	<i>20</i>	<i>-</i>	<i>20</i>	
Apl.			<i>240</i>		<i>463</i>	<i>A.P.S.A checked found correct 5/6/17 Hadeny P/Sgt</i>
May						
June						
July						
Aug.						
Sept.						
Oct.						
Nov.						
Dec.						

*160<sup>00</sup>*

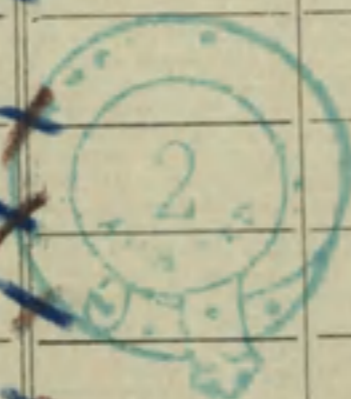

*my folio 5094*

MILITIA AND DEFENCE

M. F. W. 11a.  
60m.-12-15.  
1772-39-818.

# SEPARATION ALLOWANCE

OVERSEAS CONTINGENTS

Sheet No. 2.

*Mrs Eva Adlard*

*wife*

Name of Soldier

*Adlard Rhonald. A.  
Pte.*

PAYMENTS.

L. L. Job 89002.—Req. 6213.

Month.	Year.	Cheque No.	Amt.	Remarks.
April	1916	<del>7-178</del>	<del>00</del>	<i>20. # 178 cancelled</i>
May				<i>40 This cheque entered in Pay Ledger.</i>
June				
July				
Aug.				
Sept.				
Oct.				
Nov.				
Dec.				
Jan.	1917			
Feb.				
March				
April				
May				
June				
July				
Aug.				
Sept.				
Oct.				
Nov.				
Dec.				
Jan.	1918			
Feb.				
March				
April				
May				
June				
July				

MILITIA AND DEFENCE  
**SEPARATION ALLOWANCE**  
 OVERSEAS CONTINGENTS

Sheet No. 2 (Contd.)

Name of Soldier.....

**PAYMENTS.**

Month.	Year.	Cheque No.	Amt.	Remarks.
Aug.	1918			
Sept.				
Oct.				
Nov.				
Dec.				
Jan.	1919			
Feb.				
March				
April				
May				
June				
July				
Aug.				
Sept.				
Oct.				
Nov.				
Dec.				
Jan.	1920			
Feb.				
March				
April				
May				
June				
July				
Aug.				
Sept.				
Oct.				
Nov.				

# SEPARATION ALLOWANCE

OVERSEAS CONTINGENTS

Sheet No. 2.

Mrs Eva Adlard

*wife*

Name of Soldier

Adlard Ronald A.

PAYMENTS.

L. L. Job 89002.-Req. 6213.

Month.	Year.	Cheque No.	Amt.	Remarks.
April	1916	<del>7178</del>	<del>20</del> - 70	<i>Pte.</i> <i>7178 Cancelled</i>
May				
June				
July				
Aug.				
Sept.				
Oct.				
Nov.				
Dec.				
Jan.	1917			
Feb.				
March				
April				
May				
June				
July				
Aug.				
Sept.				
Oct.				
Nov.				
Dec.				
Jan.	1918			
Feb.				
March				
April				
May				
June				
July				

*Dep sent to Eng for payment*  
**APR 15 1916**

MILITIA AND DEFENCE  
**SEPARATION ALLOWANCE**  
 OVERSEAS CONTINGENTS

Sheet No. 2 (Contd.)

Name of Soldier \_\_\_\_\_

**PAYMENTS.**

Month.	Year.	Cheque No.	Amt.	Remarks.
Aug.	1918			
Sept.				
Oct.				
Nov.				
Dec.				
Jan.	1919			
Feb.				
March				
April				
May				
June				
July				
Aug.				
Sept.				
Oct.				
Nov.				
Dec.				
Jan.	1920			
Feb.				
March				
April				
May				
June				
July				
Aug.				
Sept.				
Oct.				
Nov.				



26-4-15

MILITIA AND DEFENCE

SEPARATION ALLOWANCE

188

Mrs Name Eva Adlard,

Name of Soldier Adlard, Ronald Sg.

Address ~~613 24th Ave. NE~~

Regtl. No.

2 Pretoria St, Calgary  
Hawthorne ave. Alta

Rank pte.

Corps 56th Batten

Relation to Soldier  
wife, child or mother

Hull, Eng  
Wife

To what Corps belonging  
when called out

PAYMENTS

ENGLISH

Month	Year	Cheque No.	Amt.
Aug.	1914		
Sept.			
Oct.			
Nov.			
Dec.			
Jan.	1915		
Feb.			
March			
Apl.			
May		3654	23 - 23
June		10361	20 - 20
July		E 12260	20 - 20
Aug.		E 14059	20 20
Sept.		E 15689	20 20
Oct.		E 18069	20 - 20
Nov.		E 14849	20 20
Dec.		E 22577	20 20
Jan.	1916	E 25115	20 20
Feb.		E 27699	20 20
March		E 30505	20 20

Sup sent to Eng for payment  
APR 15 1916

A/c Closed  
Ret'd per. Bednie  
Date. 7.19.19 W 187 MD 13  
Oct. 25-2-19

SEPARATION ALLOWANCE

5

5

187

A.G.R.

Rank *Plt* Name **ADLARD, Rhonald Henry.** Reg'l No. **446090.**  
 Unit **56th Bn.** If in perm. Corps, } Married or Single **Married.**  
 What Unit? }  
 Place and Date of Enlistment **Calgary, Canada,** Place of Birth **Brough, Yorkshire,**  
**26th April, 1915.** **England.**  
 Name and Address, Next-of-Kin **Mrs. Eva Adlard,**  
**613 - 24th Ave., N.E., Calgary, Alberta,** Relationship **Wife.**  
**Canada.**

Assigned Pay Monthly \$ Payable to Relationship

Separation Allowance \$ Payable to Relationship

Discharge, Date and Place Reason Character

N/E. R.D. 15403  
 File No. CAN. OR  
 Date

Report.		Record of promotions, reductions, transfers, casualties, etc., during active service. The authority to be quoted in each case.	Place.	Date.	REMARKS. Taken from Official Documents.
Date.	From whom received.				
		<i>Arrived in England</i>	<i>S.S. Baltic</i>	<i>11 APR 1916</i>	
<i>12.5.16</i>	<i>OC. 56<sup>e</sup></i>	<i>Trans to 50<sup>e</sup> Bn.</i>	<i>B'shott.</i>	<i>12.5.16</i>	<i>Pt II 112. (50<sup>th</sup> Pt II 135) D.S.B. 103. 15-8-16. 473</i>
<i>22-9-16</i>	<i>50<sup>e</sup> Bn.</i>	<b>EMBARKED FOR FRANCE</b>	"	<i>10-8-16</i>	<i>Pt II 246.</i>
<i>2-12-16</i>	✓	<i>Adm #12 Can. F. Amb.</i>	<i>Field</i>	<i>3-11-16</i>	<i>CL<sup>a</sup> 80 (Chulblains)</i>
<i>9-12-16</i>	✓	<i>TRANS TO 26 Gen Hosp.</i>	<i>Etaples</i>	<i>30-11-16</i>	<i>CL<sup>a</sup> 86 (✓)</i>
<i>12-12-16</i>	✓	✓ ✓ <i>#6 Cow Depot</i>	✓	<i>3-12-16</i>	<i>CL<sup>a</sup> 88 (✓)</i>
<i>23-12-16</i>	✓	✓ ✓ <i>#26 Gen Hosp.</i>	✓	<i>15-12-16</i>	<i>CL<sup>a</sup> 98 (P.U.O.)</i>
<i>5-1-17</i>	✓	✓ ✓ <i>#6 Cow Depot</i>	✓	<i>27-12-16</i>	<i>CL<sup>a</sup> 108 (✓)</i>
<i>9-1-17</i>	✓	✓ ✓ <i>Base Details</i>	✓	<i>29-12-16</i>	<i>CL<sup>a</sup> 111 (✓)</i>
<i>31-1-17</i>	✓	<i>Rejoined Unit</i>	<i>Field</i>	<i>19-1-17</i>	<i>CL<sup>a</sup> 130 (✓)</i>

Report.		Record of promotions, reductions, transfers, casualties, etc., during active service. The authority to be quoted in each case.	Place.	Date.	REMARKS Taken from Official Documents.
Date.	From whom received.				
11.4.17.	50 <sup>th</sup> B <sup>n</sup>	N <sup>o</sup> 22 Genl. Hosp <sup>l</sup>	Dames Camiers	3.4.17	C. L. A. 188. 9500. L. Thegh. 50
16-4-17	✓	Nob Cour Depot	Etaples	6-4-17	CL A 192. - - -
18.4.17	✓	No 5 Conv. sept up above	Cagnux	7-4-17	CL A 194 - - -
14.7.17	✓	Base Details	Etaples	6.7.17	. 267 - - -
12.8.18		Granted 1 Good Con Badge	Rt Field	26.4.17	M 20.72 ERL
1-5-19	ARD	TOS Main 50 Bn	Rydon	30-4-19	SO 100 CRT SO 58, 26 <sup>6</sup> /19
19.5.19	"	M Comd CSS Duxton	"	19.5.19	SO 115'
		ED 24. 19. 14		11.7.19	
24.7.19	ARD	SOS to Canada	" Willey	11.7.19	PL II 171

No 90 RANK *pte*  
 446090 July pay list

NAME Adlard R. H.

T. O. S.

UNIT 56th Battalion

M. D. 13

PAID FROM	PAID TO	SIG OR REC'T	PROMOTIONS, TRANSFERS, DISCHARGES, ETC.	
			PARTICULARS	AUTHORITY
1915	1915 -			
<i>Apr. 26</i>	<i>May 31</i>	<i>✓</i>		
	<i>June</i>	<i>✓</i>		
	<i>July</i>	<i>✓</i>		
	<i>Aug.</i>	<i>O.S.</i>		
	<i>Sept.</i>	<i>✓</i>		
	<i>Oct.</i>	<i>✓</i>		
	<i>Nov.</i>	<i>✓</i>		
	<i>Dec.</i>	<i>✓</i>		
1916	1916			
	<i>Jan.</i>	<i>✓</i>		
	<i>Feb.</i>	<i>✓</i>		
	<i>Mar.</i>	<i>✓</i>	<i>forfeits 2 days F. A.</i>	<i>Mar. pay list</i>

UNIT SAILED

MAR 23 1916



SURNAME.

Adlard.

R 13 CARD NO. 712 *gas. M.G.*  
FOLL.

CHRISTIAN NAMES

Rhoubald, Henry.

REGL. No.

446090

RANK

Pte.

UNIT

56<sup>th</sup>

Batt.

FORMER CORPS

1<sup>st</sup> V.B. East Yorks (3 yrs)

NA

Adlard, Mrs. Eva.

CHANGE OF ADDRESS

RE

R. N. S. *St. of Montreal*

AD

~~2 Pretoria St., Hawthorne Ave.~~

~~Hull. Eng.~~ *balgarny* *Walter*

*S.A.P. 7-4-16 29-7-19*

COUNTRY OF BIRTH

Eng. Brough Yorkshire

DATE

Sept 24<sup>th</sup> = 1884

PLACE OF ATTESTATION

DATE

Apr 26<sup>th</sup> = 1915

Sailed from Halifax per

*M. Balto / 23/3/16*  
*18.7.19 / 374 / 312*

MARRIED

SINGLE

WIDOWER

TRADE OR CALLING

RELIGION

DESCRIPTION.

APPARENT AGE

YEARS

MONTHS

HEIGHT

FEET

INCHES

CHEST MEASUREMENT

INCHES

EXPANSION

INCHES

COMPLEXION

EYES

HAIR

DISTINGUISHING MARKS

MEDICAL EXAMINATION. PLACE

DATE



REGT'L NO 446090

NAME Adlard, Ronald Henry.

H. Q. FILE NO. 649-

RANK AND CORPS Pte. 50th Bw. form 56

FOLLOWS NO. FOLLOWS

CABLE		NATURE OF CASUALTY
No.	DATE	
M. 15-25	11-4-17	Adm to 22 Gen. Hqs. Camiers, Apr. 3rd, 1917 (G.S.W. Left. Thigh) ✓

LIST No	HOSPITAL	DATE OF ADMISSION	REMARKS
A 80	# 12 C. F. Amb.	3-11-16	Chilblains
A 86	# 26 Gen. Etaples	30-11-16	"
A 88	# 6 Cow. Dep. Etaples	3-12-16	"
A 98	# 26 Gen. Etaples	15-12-16	P. W. O.
A 108	to # 6 Cow. Depot	27-12-16	" " "
A 111	Base details Etaples	29-12-16	" " "
A 130	Reg. Unit.	19-1-17	" " "
A 188	# 2 Gen. Daneslamiers	3-4-17	Grew h. High Elk
A 192	to no. 6 Cow. Depot Etaples	6-4-17	" " " " "
A 194	off # 5 Cow. Depot Cayeux	7-4-17	" " " " "
A 267	Base details Etaples	6-7-17	Grew h. High

Name ADLARD Rhonald Henry Pte Reg. No. 446090  
 Rank  
 Unit 50th Battalion  
 Next of Kin Canada.

Date 1916	Movement	Place	Casualty	List No.	Notified N/K O.	W.O. List
3-11	No 12 C.F.A.	Chilblains		A80		
30-11	No.26 Gen Hosp Etaples		do	A86		
3-12	No.6 Conv Depot Etaples		do	A88		
15-12	No.26 G.H.Etaples		P.U.O.	A98		
27-12	No.6 Conv Depot Etaples		do	A108		
29-12	Base Details Etaples		do	A111		
1917						
19-1	Rejoined Unit		(do)	A130		
3-4	No.22 G.H.Dannes Camiers	GSW	L.Thigh.	Slt.A188		11-4
					M1525	
6-4	No.6 Conv.Depot Etaples		do	A192		
7-4	No.5 Conv.Depot Cayeux		do	A194		
6-7	Base Details Etaples		(do)	A267		



EPITOME OF HOSPITAL TREATMENT.

Hospital

Adm.

- |    |  |                  |
|----|--|------------------|
| 1. | 22 <sup>nd</sup> Gen. Hospital Campiers,       | 3-4-17.          |
| 2. | No 6 - Conul Depot. Claples<br>no 5 " " Cayent | 6-4-17<br>7-4-17 |
| 3. |  |                  |
| 4. |  |                  |
| 5. |  |                  |
| 6. |  |                  |
| 7. |  |                  |

Surname **Adlard** Christian Name or Names **R.H.** Reg. No. **446090**  
 Rank **Pte** Unit **50th Bn.** Co. Troop Batty.

Hospital **12 Can Fld Amb.** Date of Admission **3-11-16**

Transferred **26<sup>th</sup> Gen. Hospital** Hosp. **30-11-16**  
**No. 6. Conval. Depot Etaples** Hosp. **3. 12. 16**  
**No. 26. Gen. Hosp.** Hosp. **15. 12. 16**  
**6 Conval. Etaples** Hosp. **27-12-16**

Diagnosis **Chilblains**

(1) Later Diagnosis (if changed) **P. U. O.**

(2)

(3)

**G.S.W. L. High.**

Additional Diagnosis: if more than one state present

DISPOSITION

**B. D. Etaples** Date  
**Ryt Unit 19-1-17**

REMARKS

**Case Det. Etaples 6. 7. 17**

**C.L. 2-12-16 A80**

**CL. 9-12-16 A86**

**12-12-16 A88(2)**

**23 12-16 A98**

**A108**

**9. 1. 17 A111**

**31-1-17 @130.**

**11-4-17 A188**

**C.L. 16. 4. 17. @192**

**18-4-17 a 194**

**14. 7. 17 A367**

**A.M.D. 2 DEPT.**

**Beh. of D.G.M.S. O.M.F.C. London**

**T.T.O.**

**R. x**

LIST OF DISCHARGE DOCUMENTS.

Attestation Paper, Triplicate..... Militia Form W. 23  
 or Particulars of Recruit..... Militia Form W. 133  
 Field Conduct Sheet..... Militia Form W. 178 or A.F.B. 122  
 Casualty Form..... Militia Form W. 54 or A.F.B. 103  
 Last Pay Certificate..... Militia Form W. 44  
 Certificate that missing documents are unobtainable.....  
 Medical History Sheet..... Militia Form B. 313 or A.F.B. 178  
 Proceedings of Medical Board..... M.F.B. 227, A.F.B. 179 or A.F.A. 45  
 Dental History Sheet..... Militia Form B. 465  
 Medical Report..... M. F. W. 129 or D. M. S. 1375  
 Regimental Conduct Sheet..... Militia Form B. 263  
 Company Conduct Sheet..... Militia Form B. 263a

1. Triplicate Attestation Paper (M.F.W. 23) or Particulars of Recruit (M.F.W. 133).
2. Casualty Form (A.F.B. 103).
3. Medical History Sheet (M.F.B. 313 or A.F.B. 178).
4. Proceedings of Med. Board (M.F.B. 227 or M.F.W. 129).
5. Dental Certificate (C.A.D.C. 5009a).
6. Field Conduct Sheet (A.F.B. 122)
7. Proceedings on Discharge (M.F.B. 218a)
8. Discharge Certificate (M.F.W. 39) (Enclosed in special envelope (260.1)).
9. Copy of Discharge Certificate (M.F.W. 39a).
10. Dispersal Certificate (C.D.B).
11. Equipment Statement (Q.M.G. Form (D.O.S. 2) and Clothing)
12. Last Pay Certificate (P. 851).
13. Pay Book (A.B. 61).
14. War Service Certificate (Form M.F.W. 2595).

Group *le*

*10719*

NO. OF DEPENDENTS *1* SHORT FORM. DISPERSAL *R 13*  
 6 PROCEEDINGS ON DISCHARGE.  
 (Demobilization.)

RELIGION *Bof E.* NEXT OF KIN *wife*

1. No. *446090*

2. Rank. *Pvt.* War Service Badge Class "A" No. *259840*

3. Name. *ADLARD* *Rhonald Henry*

4. Unit. *A. A. R. D.* *56th Bn.*

5. Date of Discharge *JUL 27 1919* Place

6. Reason for Discharge..... CATEGORY *"a"*

TRADE *Carpenter* OCCUPATIONAL GROUP *2*

SERVICE IN FRANCE *2 years 7 mos.*

7. Authority.

8. Proposed Residence after Discharge.....  
*North East Calgary*

9. CERTIFICATE TO BE SIGNED BY SOLDIER.  
 I hereby acknowledge that at the undernoted place and date I received my discharge Certificate  
 M. F. W. ?.....  
*R. H. Adlard*  
 Signature of Soldier.

10. CONFIRMATION.  
 The discharge of the above named man is hereby confirmed.

Place.....  
 Date *JUL 27 1919*

Signature *[Signature]* Lt. Col.  
 O. C., HALIFAX DEPOT  
 CLEARING SERVICES COMMAND  
 (O. C. Discharging Unit.)

*Beard Disp B. 18-7-19.*

ADDITIONAL PAYMASTER

PROMOTIONS, REDUCTIONS AND REVERSIONS AFFECTING DAILY RATE OF PAY AND ALLOWANCES

M. OR S. *M* REGT. No. *446090* RANK *Pte* NAME (IN FULL) *ADWARD. RH.*

NEXT OF KIN RELATIONSHIP PARTICULARS EFFECTIVE DATE AUTHORITY ORIGINAL UNIT C.E.F. IF IN P.F. WHAT UNIT? (BLOCK LETTERS SURNAME FIRST)

ADDRESS PLACE OF ATTESTATION TRANSFERRED TO DATE AUTHORITY

DATE OF ATTESTATION TRANSFERRED TO DATE AUTHORITY

IS SEPARATION ALLOWANCE PAID? *yes* DATE EFFECTIVE ASSIGNED PAY \$ *20.* DATE EFFECTIVE

TO WHOM PAID *Assigned* RELATIONSHIP ANY CHANGE IN ASSIGNEE OR ADDRESS

ADDRESS *3 Pretoria St. New-horne, Ave. Hull. Eng.* RELATIONSHIP *wife* ANY CHANGE IN ASSIGNEE OR ADDRESS *Canadian address - Bank of Montreal - Calgary - Alta*

STOP PAYMENT FORM ASSIGNED PAY RENDERED, DATE EFFECTIVE

DISCHARGED PLACE DATE REASON AUTHORITY IF ENTITLED TO POST DISCHARGE PAY *Hpx 26-7-19 Dem*

*Certified opening entries on this Ledger Sheet have been audited by # Date 12-8-19.*

BALANCE FROM PREVIOUS ACCOUNT

MONTH	PAY AND F.A.		OTHER CREDITS		TOTAL CREDITS		ACQUITTANCE ROLLS			CASH PAYMENTS			ASSIGNED PAY	REGIMENTAL CHARGES	OTHER CHARGES	TOTAL DEBITS		BALANCE		PARTICULARS OR REMARKS				
	NO. OF DAYS	RATE	AMOUNT		NO.	DATE	NO.	DATE	NO.	DATE	NO.	DATE				NO.	DATE	NO.	DATE		\$	C.	\$	C.
			\$	C.																				
<i>31-5-19</i>	<i>1</i>	<i>10</i>															<i>21 01</i>	<i>21 01</i>	<i>21 01</i>					
<i>31-5-19</i>	<i>56</i>	<i>1 10</i>	<i>61 60</i>	<i>38 00</i>													<i>20 00</i>	<i>149 17</i>	<i>3 58</i>		<i>Bel. Eng. L. P. C. Clothing Allowance \$35.00 1st Payment W. S. G. \$70.00</i>			
			<i>61 60</i>	<i>105 -</i>													<i>20 -</i>	<i>21 01</i>	<i>170 18</i>	<i>3 58</i>	<i>Bel. Eng. L. P. C. Clothing Allowance \$35.00 1st Payment W. S. G. \$70.00</i>			
<i>Certified opening entries on this Ledger Sheet have been audited by # Date 25-9-19.</i>																								
			<i>W.S.G.</i>	<i>SA.</i>													<i>W.S.G.</i>	<i>SA.</i>	<i>SA Charges</i>	<i>Soldier</i>	<i>Dep.</i>			
			<i>420</i>	<i>180</i>	<i>600</i>												<i>70 00</i>	<i>4 00</i>	<i>4</i>	<i>350</i>	<i>180</i>	<i>1st Payment W. S. G. \$70.00 Overpaid SA 27 to 31-7-19 Bel. Eng. L. P. C.</i>		
																	<i>3 58</i>	<i>73 58</i>	<i>346 42</i>	<i>176</i>	<i>176</i>	<i>973 362 - 973 358 26.8.19</i>		
																	<i>66 42</i>	<i>56</i>	<i>128 42</i>	<i>280</i>	<i>120</i>	<i>1108 676 26.9.19</i>		
																	<i>40</i>	<i>30</i>	<i>100 00</i>	<i>210</i>	<i>90</i>	<i>Buy 12/2 26.10.19</i>		
																	<i>40</i>	<i>30</i>	<i>100 -</i>	<i>140</i>	<i>60</i>	<i>Buy 12/2 26.10.19</i>		
																	<i>40</i>	<i>30</i>	<i>100 -</i>	<i>70</i>	<i>30</i>	<i>Buy 5/5 26.11.19</i>		
			<i>420 00</i>	<i>180 00</i>	<i>600 00</i>												<i>346 42</i>	<i>176 00</i>	<i>73 58</i>	<i>4 00</i>	<i>600 00</i>	<i>All Payments by cheque &amp; account have been cleared</i>		







\* Strike out whichever inapplicable.

ASSIGNED PAY.	ENGLAND OR <del>CANADA</del>	SEPARATION ALLOWANCE.	ENGLAND OR CANADA.
EFFECTIVE DATE:- May 1916		EFFECTIVE DATE:-	
AMOUNT:- 20 <sup>00</sup>		AMOUNT:- 25 <sup>00</sup> 30 <sup>00</sup>	

NAME:- **ADLARD** *Ronald Henry*

NUMBER:- **446090** **E**

NAME, ADDRESS, RELATIONSHIP & AUTHORITY { WHEN PAYEE OF A.P. IS THE SAME AS PAYEE OF S.A. THE WORD "SAME" ONLY TO BE WRITTEN IN THIS SPACE.

*Ena Adlard. (Wife) Same.*

*2 Pretoria St, Hawthorn Ave, Hull. ENGLAND*

*Stopped 1.7.19*

*Dependant returning to Canada 9/19*

*Sailed to Canada*

AUTHORITY	DATE EFFECTIVE	RANK OR APPOINTMENT
		<i>Pte</i>

UNIT AND TRANSFERS

ORIGINAL UNIT:- *56 Bn.*

DATE ACCOUNT FIRST OPENED - *1/5/16.*

AUTHORITY	DATE EFFECTIVE	DATE LEDGER SHEET T'S'D	UNIT TRANSFERRED TO
			<i>50 Bn.</i>

EXTRACTS FROM ACTIVE SERVICE PAY-BOOKS { UPON CLEARANCE OF VOUCHERS, ENTRIES WILL BE CANCELLED BY INSERTION OF DATE CHARGED IN RED INK

DATE OF PAYMENT	NUMBER OF A.R.	UNIT PAID BY	AMOUNT	DATE OF PAYMENT	NUMBER OF A.R.	UNIT PAID BY	AMOUNT
<i>9/4/19</i>	<i>264</i>		<i>8 72</i>	<i>Apr.</i>			
<i>2/5</i>	<i>2358</i>		<i>14 60</i>	<i>Apr.</i>			

DAILY RATES OF PAY AND ALLOWANCES

AUTHORITY	PAY	F.A.	P.F.A.	SUBSCE ALL'CE
	<i>1-</i>	<i>10</i>		

PARTICULARS OF RENDERING NON-EFFECTIVE:- *To Canada 1/6/19 N.R 8517 Ripon 7/6/19 Ripon MD13 Dr. Balce. #21 of 12/19/18*

MONTH	PARTICULARS	CR. 1	CR. 2	PARTICULARS	DR. 1	DR. 2	DR. 3	DR. 4	BALANCE	DEFERRED	SEPARATION
<i>1918</i>	<i>Oct Balce fwd</i>								<i>56 69</i>		
	<i>Apr Pay Pte</i>	<i>33</i>		<i>Lg-4/11 A34203</i>			<i>20</i>				<i>25</i>
				<i>AR 15 5/4 50th</i>	<i>3 57</i>						
				<i>18 27/4</i>	<i>1 46</i>				<i>6 166</i>		
					<i>8 03</i>		<i>20</i>				<i>25</i>
	<i>May Do</i>	<i>33</i>	<i>34 10</i>	<i>Lg-4/11 A 77003</i>			<i>20</i>				<i>25</i>
				<i>AR 272 2/5 50 Bn</i>	<i>3 57</i>						
				<i>37 16/5</i>	<i>4 46</i>				<i>67 43</i>		
					<i>8 03</i>		<i>20</i>				<i>25</i>
	<i>JUN Do</i>	<i>33</i>		<i>Lg-4/11 B06803</i>			<i>20</i>				<i>25</i>
				<i>AR 320 4/6 46 Bn</i>	<i>4 46</i>						
				<i>589 2/6 50 Bn</i>	<i>4 46</i>				<i>71 81</i>		
					<i>8 92</i>		<i>20</i>				<i>25</i>
				<i>Lg-4/11 B38603</i>			<i>20</i>				<i>25</i>
				<i>AR 414 1/7 50 Bn</i>	<i>3 57</i>						
				<i>859 17/7 10 9/13</i>	<i>4 46</i>				<i>77 88</i>		
					<i>8 03</i>		<i>20</i>				<i>25</i>
	<i>JUL 1918 Do</i>	<i>33</i>	<i>34 10</i>	<i>Lg-4/11 B31803</i>			<i>20</i>				<i>25</i>
				<i>AR 647 11/8 50 9/13</i>	<i>3 57</i>						
				<i>976 19/8</i>	<i>3 57</i>				<i>84 84</i>		
					<i>7 14</i>		<i>20</i>				<i>25</i>
	<i>AUG 1918 Do</i>	<i>33</i>	<i>34 10</i>	<i>Lg-4/11 49003</i>			<i>20</i>				<i>25</i>
				<i>AR 726 6/9 50 CIB</i>	<i>3 57</i>						
				<i>754 13/9</i>	<i>3 57</i>						
				<i>880 17/9</i>	<i>3 57</i>				<i>97 84</i>		
				<i>844 18/9 47C</i>	<i>87 60</i>						
					<i>98 31</i>		<i>20</i>				<i>25</i>

NUMBER 446090 RANK

NAME ADLARD R H

MONTH	PARTICULARS	CR. 1.	CR. 2.	PARTICULARS	DR. 1	DR. 2	DR. 3.	DR. 4.	BALANCE	DEFERRED	SEPARATION
OCT	P. Pay	34 10		L 9-4/11 248209			20		33 63		25
				NR 1924 11/10 10C9B	3 73				9 90		
		34 10			3 73		20				25
NOV				L 12-6/7 88935			20				40
Dec		67 10		NR 2257 6/11 507m	3 73						
				2610 18/11	13 06						
Jan		34 10		L 10-5/6 665067	16 79		20				30
				10-5/6 748362			20		34 31		30
		10 120			16 79		60				100 -
FEB	P. P.	30 80		NR 3112 2/1 507m	3 73						
				v 2989 15/12	3 73						
				v 1559 20/1	18 66						
				v 1506 20/1	7 46						
				71521 10-5-6 Feb.			20				30 -
Mar	P. P.	34 10		NR 1397 8/2 507m	3 73						
				918806 10-5-6 Mar			20				30
				AR 1800 19/2/19 507m	3 73						
				v 2100 9/3/19	3 65						
				v 1901 15/3/19	3 65						
		64 90			48 34		40		1087		60 -
April		33 -		L 10-5-6 April A. 34202			20				30 -
May		34 10		AR 4183 22/3/19 507m	7 30						
				AR 60772 11/4	4 87						
				AR 120 5/4 102B	3 49						
				L 10-5-6 A 54096 May			20				30
				L 10-5-6 A 54004 June			20				30
				AR 264 9/4 102B	8 72						
				- 2358 3/5 1R29	14 60						
				- 3291 18/5 1R29 (Ban 296)	4 87						
				- 3490 18/5 (do)	49				26 37		
		67 10			44 34		60				90
June				- 1125 11/6 Buxton (Ban 296)	4 87						
				- 2247 10/6 ( " )	4 87						
				cheque # B-118731 L 10-5-6 July (do.)			20		56 11		30 -
					9 74		20				30
Aug				AR 4388 9/7 End. Buxton	24 33						
				" 5882 3/7	4 87				85 31		
					29 20						

S.O.S. 24/11 ARD

# DUPLICATE

ARMY FORM B. 178.

**Table III.—Boards; Courts of Inquiry, Vaccination, Inoculations, etc.; Examinations for Field or Foreign Service, Extension, Re-engagement, or Prolongation of Service; Issue of Surgical Appliances; Particulars of Dental Treatment, etc.**

Date.	Brief details, and signature.	
Oct. 10-15	Vacc.	Douglas. W. Gray
June 30-15	Inoc.	"
July 10-15	"	"
11-7-16	TAB/1	A.C.C. Johnston

**Table IV.—Service Table.**

Station or Troopship.	Date of arrival or embarkation.	Date of departure or disembarkation.	Station or Troopship.	Date of arrival or embarkation.	Date of departure or disembarkation.

To be used (a) for recruits enlisting direct into the Regular Army, and (b) for men of the Territorial Force when they are admitted to Hospital.  
Army Form B. 178A to be used for Special Reserve recruits and Special Reservists enlisting into the Regular Army.

## MEDICAL HISTORY of

Surname A D L A R D Christian Name Ronald Henry

TABLE I.—GENERAL TABLE.

Birthplace Brough Parish Yorks County England

Examined ... .. { on 26th day of April 1915,  
at Calgary Alta.

Declared Age ... .. 30 years 7ms days.

Trade or Occupation ... .. Carpenter

Height ... .. 5 feet 8½ inches.

Weight ... .. 150 lbs.

Chest Measurement { Girth when fully Expanded 35 inches.  
Range of Expansion 1 inches.

Physical Development ... .. good

Vaccination Marks { Arm ... .. Right Left tick  
Number 2

When Vaccinated ... .. childhood

Vision ... .. { R.E.—V=  
L.E.—V=

(a) Marks indicating congenital peculiarities or previous disease ... .. { (a)

(b) Slight defects but not sufficient to cause rejection ... .. { (b)

Approved by (Signature) Douglas. W. Gray  
(Rank) Capt. A.M.C.  
*Medical Officer.*

Enlisted ... .. { at Calgary. Alta.  
on 26th day of April 1915.

Joined on Enlistment ... .. { Corps. 56th Bn C.E.F Regtl. No. x446090

Transferred to ... .. {

Became non-effective by ... ..  
on \_\_\_\_\_ day of \_\_\_\_\_ 191  ,

This Medical History Sheet has been compared with the Corresponding Attestation Paper, and entries made in red have been taken from the Attestation Paper.

(1116) 250M 1/16 N.P.A. 144.

Forms  
B. 178  
39

Lieut.-Col.

In Charge of Records,  
Canadian Contingent.

P.T.O.

Table II.—Only for Admissions to Hospital or to the Sick List in the case of Warrant Officers treated in quarters.

Name of Hospital.	Admitted to Hospital.			Discharged from Hospital.			Disease.	Number of Days in Hospital.	Remarks bearing on the cause, nature, or treatment of the case, likely to be of interest or of future use. In cases of syphilis, admissions and re-admissions to hospital will be shown. The subsequent progress, including particulars of treatment out of hospital, transfers, &c., will be given in the special syphilis case sheet.	Signature of Medical Officer.
	Day.	Month.	Year.	Day.	Month.	Year.				
No.12 C.F.A.	3	11	16	30	11	16	Chilblains			A80-A86 GJ
No.26 Gen.Hosp.Etaples	30	11	16	3	12	16	do			A86-A88
No.6 Conv.Depot Etaples	3	12	16	15	12	16	P.U.O.			A88-A98
No.26 Gen.Hosp.Etaples	15	12	16	27	12	16	do			A98-A108
No.6 Conv.Depot Etaples	27	12	16	29	12	16	do			A108-A111
Base Details Etaples	29	12	16	19	1	17	P.U.O.	Rejoined Unit.		A111-A120