

Cpt.
I.D. number
No. d'identification

ALLEN
Surname
Nom de famille

WALTER, HARRY
Given names
Prénoms

PERSONNEL RECORDS CENTRE
CENTRE DES DOCUMENTS DU
PERSONNEL

PERSONNEL RECORDS ENVELOPE
ENVELOPPE DES DOSSIERS DU PERSONNEL

Location
Lieu

110

« CONTENTS CONFIDENTIAL »
« CONTENU CONFIDENTIEL »

110

UNIT

17 *Battalion*

Officers

Regimental No.

Capt

ATTESTATION PAPER.

CANADIAN OVER-SEAS EXPEDITIONARY FORCE.

QUESTIONS TO BE PUT BEFORE ATTESTATION.

(ANSWERS).

1. What is your name? *Allen, W. H.*
2. In what Town, Township or Parish, and in what Country were you born? *Truro, N.S.*
3. What is the name of your next-of-kin? *Wife Mrs B L Allen*
4. What is the address of your next-of-kin? *Truro, N.S.*
5. What is the date of your birth? *Corraige Builder*
6. What is your Trade or Calling? *Mar. 1883*
7. Are you married? *Yes*
8. Are you willing to be vaccinated or re-vaccinated? *Yes*
9. Do you now belong to the Active Militia?
10. Have you ever served in any Military Force? *Yes Can. Militia 14 yrs*
If so, state particulars of former Service.
11. Do you understand the nature and terms of your engagement? *Yes*
12. Are you willing to be attested to serve in the }
CANADIAN OVER-SEAS EXPEDITIONARY FORCE? } *Yes*

(Sgd) Walter H. Allen (Signature of Man).
A. F. Mynott (Signature of Witness).

DECLARATION TO BE MADE BY MAN ON ATTESTATION.

I, *W. H. Allen*, do solemnly declare that the above answers made by me to the above questions are true, and that I am willing to fulfil the engagements by me now made, and I hereby engage and agree to serve in the **Canadian Over-Seas Expeditionary Force**, and to be attached to any arm of the service therein, for the term of one year, or during the war now existing between Great Britain and Germany should that war last longer than one year, and for six months after the termination of that war provided His Majesty should so long require my services, or until legally discharged.

Date *Sept 28 1918* *(Sgd) Walter H. Allen* (Signature of Recruit).
A. F. Mynott (Signature of Witness).

OATH TO BE TAKEN BY MAN ON ATTESTATION.

I, *W. H. Allen*, do make Oath, that I will be faithful and bear the Allegiance to His Majesty **King George the Fifth**, His Heirs and Successors, and that I will as in duty bound most loyally and faithfully defend His Majesty, His Heirs and Successors, in Person, Crown and Dignity, against all enemies, and will observe and obey all orders of His Majesty, His Heirs and Successors, and of all the Generals and Officers set over me. So help me God.

Date *Sept 28 1918* *(Sgd) Walter H. Allen* (Signature of Recruit).
A. F. Mynott (Signature of Witness).

CERTIFICATE OF MAGISTRATE.

The Recruit above-named was cautioned by me that if he made any false answer to any of the above questions he would be liable to be punished as provided in the Army Act.

The above questions were then read to the Recruit in my presence.

I have taken care that he understands each question, and that his answer to each question has been duly entered as replied to, and the said Recruit has made and signed the declaration and taken the oath before me, at

Valcartier this *28* day of *Sept* 1918

(Sgd) S. G. Robertson (Signature of Justice).

I certify that the above is a true copy of the Attestation of the above-named Recruit.

(Sgd) S. G. Robertson (Approving Officer).

Description of W. H. Allen on Enlistment.

Apparent Age 32 years 10 months.
 (To be determined according to the instructions given in the Regulations for Army Medical Services.)

Distinctive marks, and marks indicating congenital peculiarities or previous disease.
 (Should the Medical Officer be of opinion that the recruit has served before, he will, unless the man acknowledges to any previous service, attach a slip to that effect, for the information of the Approving Officer.)

Height 5 ft. 9 ins.

Chest measurement { Girth when fully expanded 37 ins.
 Range of expansion 4 ins.

scar over L. eye.

Complexion fair

Eyes blue

Hair brown

- Religious denominations.
- Church of England.....
 - Presbyterian.....
 - Wesleyan.....
 - Baptist or Congregationalist.....
 - Other Protestants.....
 (Denomination to be stated.)
 - Roman Catholic.....
 - Jewish.....

CERTIFICATE OF MEDICAL EXAMINATION.

I have examined the above-named Recruit and find that he does not present any of the causes of rejection specified in the Regulations for Army Medical Services.

He can see at the required distance with either eye; his heart and lungs are healthy; he has the free use of his joints and limbs, and he declares that he is not subject to fits of any description.

I consider him* fit for the **Canadian Over-Seas Expeditionary Force.**

Date Sept 28 1914 (Sgd) H. Morell

Place Vahartier C.A.M.C.
 Medical Officer.

* Insert here "fit" or "unfit."

NOTE.—Should the Medical Officer consider the Recruit unfit, he will fill in the foregoing Certificate only in the case of those who have been attested, and will briefly state below the cause of unfitness:—

CERTIFICATE OF OFFICER COMMANDING UNIT.

W. H. Allen having been finally approved and inspected by me this day, and his Name, Age, Date of Attestation, and every prescribed particular having been recorded, I certify that I am satisfied with the correctness of this Attestation.

(Sgd) S. G. Robertson (Signature of Officer).

Date Sept 28 1914

Medals forfeited
Cashiered by G.C.M.
26-5-16.

Unit 106th "O/s" B'n. Rank Lieut-Col. Name Walter Harry Allen

OFFICERS' DECLARATION PAPER

CANADIAN OVER-SEAS EXPEDITIONARY FORCE

QUESTIONS TO BE ANSWERED BY OFFICER

(ANSWERS)

DEPT. MILITIA & DEFENCE

NOV 23 1917

H.Q. 3093-1

1. (a) What is your Surname? Allen.
- (b) What are your Christian Names? Walter Harry.
2. (a) Where were you born? (State place and country) Kidderminster, England.
- (b) What is your present address? Truro, N.S.
3. What is the date of your birth? April 1st, 1882.
4. What is (a) the name of your next-of-kin? Beatrice Allen.
- (b) the address of your next-of-kin? Bible Hill, Truro, N.S.
- (c) the relationship of your next-of-kin? Wife.
5. What is your profession or occupation? Carrage Builder.
6. What is your religion? Presbyterian.
7. Are you willing to be vaccinated or re-vaccinated and inoculated? Yes.
8. To what Unit of the Active Militia do you belong? 76th Col. & Hants Rifles.
9. State particulars of any former Military Service. 1 year R.C.R. Halifax
5 mos. C.M.R. South Africa
15 mos. 17th Battalion, C.E.F.
10. Are you willing to serve in the
CANADIAN OVER-SEAS EXPEDITIONARY FORCE? Yes.

Discharged
W.H. Allen
at Truro N.S.

The undersigned hereby declares that the above answers made by him to the above questions are true.

W.H. Allen (Signature of Officer.)

CERTIFICATE OF MEDICAL EXAMINATION

I have examined the above-named Officer in accordance with the Regulations for Army Medical Services.

I consider him* fit for the CANADIAN OVER-SEAS EXPEDITIONARY FORCE.

Date Nov. 29th 1916

Place Truro N.S.

W.A. Newin
Medical Officer.

*Insert here "fit" or "unfit".

Capt. gone
Dis. Sec.
2/11/17

I. P.F.D. CROSS
LE TOUQUET

I. P.F.D. CROSS

MEDICAL CASE SHEET.

Presb.

No. in Admission and Discharge Book <u>3577</u> Year <u>1915</u>	Regimental No.	Rank.	Surname.	Christian Name.
		<u>Capt.</u>	<u>Allen</u>	<u>W. H</u>
		Unit.	Age.	Service.
		<u>15th Canadian Higl.</u>	<u>33</u>	<u>15 yrs.</u>

Station and Date. <u>10</u> <u>6.15.</u>	Disease
	<u>Perforating wound left hand foot. S.C.^u</u>

<u>A</u> <u>8.</u>	<u>7 June 7th</u>	} Left hand Left foot.
	<u>Revolver wound at 30 feet:</u>	

<u>Cox.</u>	<u>Left foot.</u>
	<u>Perforating wound of 2nd Toe.</u>
	<u>" " middle finger</u>
	<u>wound clean.</u>

England
14. 6. 15

* The first and last entries will be signed, and transfers from one Medical Officer to another, attested by their signatures.

106th Bn Lt. Col. McCord C. 2482

MEDICAL HISTORY SHEET.

Surname Allea Christian Name Walter Harry

Examined { on _____ day of _____ 191____
 at Truro, MS.

Birthplace { City or Town Kidderminster
 County England

Apparent age 35 years.

Trade or occupation Carriage Builders.

Height 5 Feet 9 Inches.

Weight 150 Lbs.

Chest measurement { Minimum 34 inches.
 Maximum expansion 37 inches.

Physical development good

Small-Pox Marks nil

Vaccination Marks { Arm Right. Left.
 Number 6

When Vaccinated last 1912

(a) Marks indicating congenital peculiarities or previous disease nil

(b) Slight defects but not sufficient to cause rejection nil

Approved by W.L. Muir

Rank Capt. Amc. M.O.

Date	Fit or Unfit	EXAMINED FOR RE-ENGAGEMENT,
		M.O.
		M.O.
		M.O.
		M.O.
		M.O.
		M.O.
		M.O.

Date	Result	VACCINATIONS.
		M.O.
		M.O.
		M.O.

Date	Result	ANTI-TYPHOID INOCULATIONS, ETC.
		M.O.
		M.O.
		M.O.

Enlisted on _____ day of _____ 191____ at _____

	CORPS.	REG'TL NUMBER.	HABITS.	DATE.
Joined on enlistment		<u>Suit Col</u>		
Transferred to..				

EXAMINED OR DISCHARGED BY A MEDICAL BOARD.

STATION.	DATE.	DISEASE.	RESULT.

N. B.—This sheet to be disposed of in accordance with instructions in the Regulations for Army Medical Service, on the man becoming non-effective ; the date and cause being stated on next page.

MILITIA AND DEFENCE

SEPARATION ALLOWANCE

131

*Issue no more
cheques, duplicate
sheet under
500*

Name *Allen, Mrs. W.H.*
Address *Truro N.S.*

Name of Soldier *Allen W.H., Capt*

Regtl. No.

Rank

Corps *14 Prov. Battⁿ*

To what Corps belonging

Relation to Soldier } *Wife*
wife, child or mother

when called out } *76 Regt.*

PAYMENTS

Month	Year	Cheque No.	Amount	REMARKS
Aug.	1914			<i>See Duplicate Sheet.</i>
Sept.		D482	20	
Oct.				
Nov.				
Dec.				
Jan.	1915			
Feb.				
March				
Apl.				
May				
June				
July				
Aug.				
Sept.				
Oct.				
Nov.				
Dec.				
Jan.	1916			
Feb.				
March				

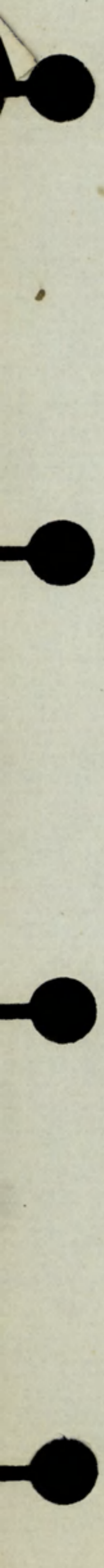

24
10/11/11

MILITIA AND DEFENCE
SEPARATION ALLOWANCE

Name *Allen Mrs. W. H.*

Address *Louis. N.S.*

Name of Soldier *Allen W. H. capt. ✓*

Regtl. No. *Prom Major 24/9/15*

Rank ~~Capit.~~ *Captain* *P.M. 24/9/15*

Corps ~~17*~~ *14* *Prool. Bn.*

Relation to Soldier } *Wife.*
wife, child or mother }

To what Corps belonging } *76 Regt.*
when called out }

PAYMENTS

Month	Year	Cheque No.	Amt.	REMARKS
Aug.	1914	A 1057	40 -	- Oct. cheque
Sept.	-	{ C 1307	20 -	
Oct.	-	{ D 482	20 -	
Nov.	-	{ F 2058	40 -	
Dec.	-		- -	
Jan.	1915	A 4849	100 -	
Feb.	-	A-4936	40 -	
March	-	A 6161	40 -	
Apl.	-	A 7357	40 -	
May	-	B 9637	40 -	
June	-	C 10596	40 -	Transferred to 106th Batta.
July	-	D 10234	40 -	as Lt./col.
Aug.	-	A. 11578	40 ✓	
Sept.	-	B 14033	40 -	
Oct.	-	C 14661	40 -	
Nov.	-	A 14150	40 -	40
Dec.	-	A 15434	40	40
Jan.	1916	B 18405	40 -	40
Feb.	-	C 18297	40	40 C 18297 cancelled. Paid by Mrs Allen
March	-			40 1-3-16.

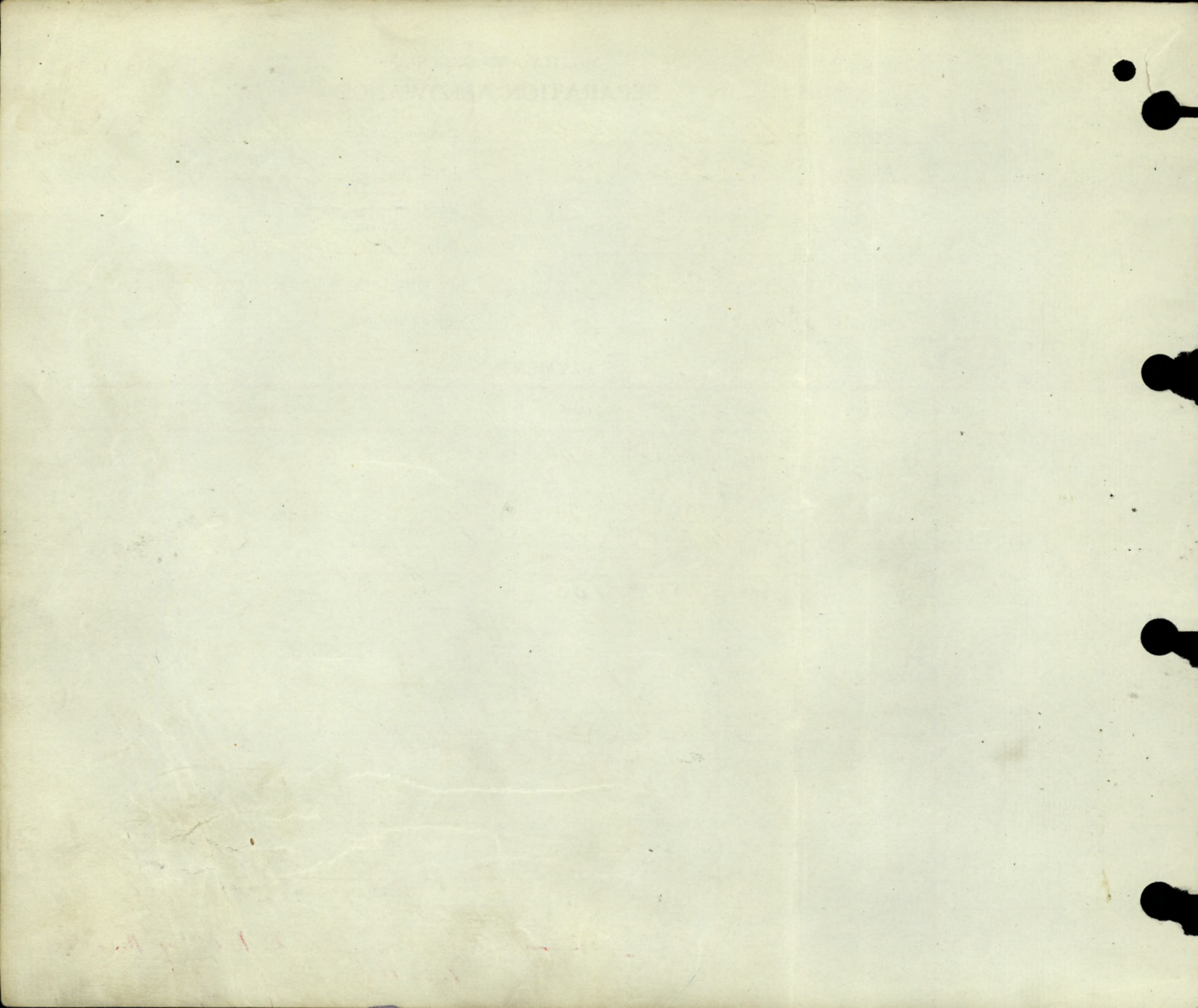

MILITIA AND DEFENCE
ASSIGNED PAY
OVERSEAS CONTINGENTS

155

To Whom *Mrs. W. H. Allen, ^{wife}*
Address *Truro, N. S.*

By Whom Assigned *Allen, W. H.*
Regtl. No.
Rank *Capt.*
Corps *17th Battn. (76 Detach.)*

Rate *\$40.⁰⁰ From Oct. 1-1914*
\$60.⁰⁰ From Mar. 1-1915

PAYMENTS

Month	Year	Cheque No.	Amt.	REMARKS
Aug.	1914			
Sept.				
Oct.				
Nov.				
Dec.				
Jan.	1915			
Feb.				
March		<i>A 7141</i>	<i>260.</i>	
April		<i>J 1432</i>	<i>60</i>	<i>Only 20.⁰⁰ deducted per A.S.P. of 3 1/7. Am taking care up with H. Q. previous to requesting refund.</i>
May		<i>J 2609</i>	<i>60</i>	
June		<i>H 9504</i>	<i>60</i>	
July		<i>G 10945</i>	<i>60</i>	
Aug.		<i>J 10263</i>	<i>60</i>	
Sept.		<i>E 11507</i>	<i>60</i>	
Oct.		<i>D 13791</i>	<i>60</i>	
Nov.		<i>B 14123</i>	<i>60</i>	
Dec.		<i>A 16344</i>	<i>60</i>	
Jan.	1916	<i>J 11922</i>	<i>60</i>	
Feb.		<i>J 13478</i>	<i>60</i>	<i>Stop P.M. 27/16. AM 10/16.</i>
March				

W.H.

W.H.

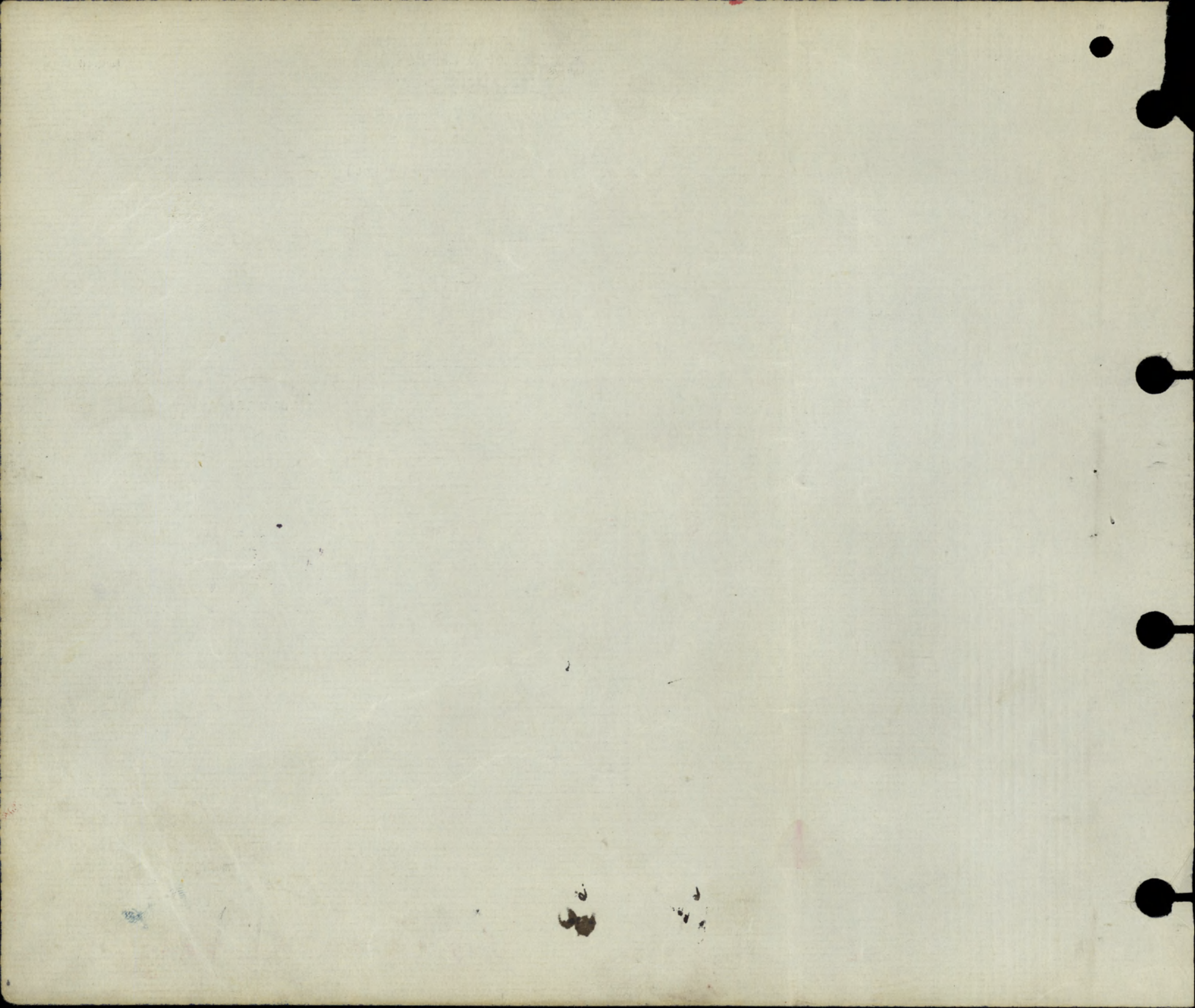

1915-1916 Ledger card ALLEN

NAME ALLEN, Walter Harry Captain ✓

Regimental No.

Name and address of next-of-kin

Unit 17th Battalion

Mrs Beatrice L. Allen (Wife)

Date of enlistment 29th September, 1914

Truro, N.S..

Place of Birth N.S.

Married (yes or no) Yes

Date and place discharged

Amount of pay assigned monthly \$ 40

Reason for discharge

To whom payable Ms. ^{w. H.} J. Allen

Character on discharge

Brookside, Col. Co., Nova Scotia

Date		PAY		Field Allowance		Other Credits	Total Credits	Voucher		Cash Payments	Assigned pay	Other Charges	Total Debits	Remarks, Casualties, etc.	
From	To	No. of Days	Rate	Amount	No. of Days			Rate	Amount						No.
1914															
Sep. 22	Oct. 31	40	3.00	120.00	40	.75	30.00			150.00	97.00	40.00	13.00	150.00	Reg. Fund 13 ⁰⁰
Nov. 1	Nov. 30	30	"	90.00	30	"	22.50			112.50	72.50	40.00		112.50	
1/12	31/12	31		93	31		23.25			116.25	76.25	40		116.25	
1/15	31/15	31		93	31		23.25			116.25	76.25	40		116.25	
1/2/15	28/2/15	28		84	28		21.			105	65	40		105.	
1/3/15	31/3/15	31		93	31		23.25			116.25	107.25	40		147.25	Amers.

NAME Allan Lt. Col. W. N.

3093-1 ✓

Regimental No.

Name and address of next-of-kin

Unit 106th Bn. C.E.H. (85th) (17th)

The Paymaster. G. D.W.

Date of enlistment

June 15

Place of " ✓

Married (yes or no)

Date and place discharged

Amount of pay assigned monthly \$

Reason for discharge Transferred to Co. 106. Batt

To whom payable

Character on discharge

42306 M. Co.

Date		PAY		Field Allowance		Other Credits	Total Credits	Voucher		Cash Payments	Assigned Pay	Other Charges	Total Debits	Remarks, Casualties, etc.
From	To	No. of Days	Rate	Amount	No. of Days			Rate	Amount					
14 9 15	7 11 15	55	400	22000	55	100	5500	8250	35750	15000	12000	23750		<p>P.M. 6th Dis. pd. 9-11-15</p> <p>P.M. 6th D.W.</p> <p>Oct & Nov 60 deducted a P by Paymaster G.D.W.</p> <p>no more Payments H2.</p>
<p>Travelling Expenses from 1.8.15 To 4.10.15. 27585</p> <p>Pay & Allow from 14.9.15 To 7.11.15. 23750.</p> <p>Included in the above subsistence was allowed @ 150 Per diem.</p> <p>22 days @ 150 = 3300 has been recovered. Pay P.M. 6th D.W. Voucher 14608.</p>														
Recovered in May Paylist of the 106 Bn -							4867	4867			4867	4867		Audited. L.P.C. overpaid out of office.

6-11-15

MILITIA AND DEFENCE

M. F. W. 11.
20m.—11-15.
H. Q. 1772-39-818.

SEPARATION ALLOWANCE

125

Name *Mrs Lucy B. Allen*

Name of Soldier *Allen Walter H*

Address *Bible Hill
Turo, N. S.*

Regtl. No.

Rank *Lt. Col.*

Corps *106th Batta*

Relation to Soldier }
wife, child or mother } *Wife*

To what Corps belonging }
when called out }

PAYMENTS

Month	Year	Cheque No.	Amt.	REMARKS
Aug.	1914		40	
Sept.			20	
Oct.			20	
Nov.			40	
Dec.				
Jan.	1915		100	
Feb.			40	
March			40	
Apl.			40	
May			40	
June			40	
July			40	
Aug.			40	
Sept.			40	
Oct.			40	
Nov.			40	
Dec.			40	
Jan.	1916	<i>M20408</i>	170	
Feb.		<i>E27944</i>	60	
March				

44 00 of.

ACCOUNT CLOSED
DATE **JUN 3 1916** PER *W*

100
Refund reported 2/1/16

170
60
X X X

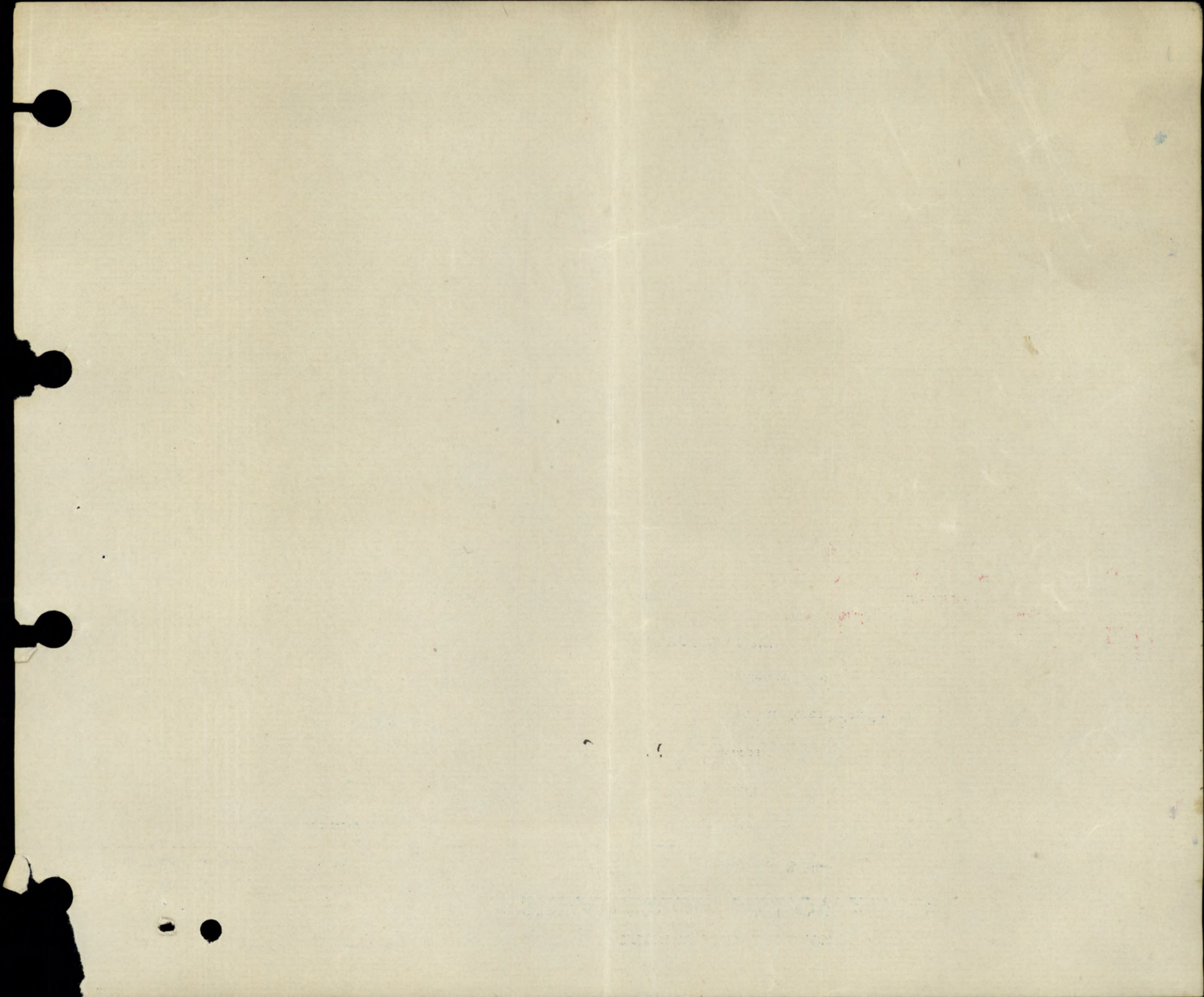

SEPARATION ALLOWANCE

OVERSEAS CONTINGENTS

Sheet No. 2. Mrs Lucy B. Allen *wife*

Name of Soldier Allen Walter A.

PAYMENTS.

L. L. Job 89002.—Req. 6213.

Month.	Year.	Cheque No.	Amt.	Remarks.
				<i>St. Col</i>
April	1916			
May		<i>H4973</i>	<i>80</i>	<i>80th ad.</i>
June				<i>acc closed. See 3093-1-</i>
July				<i>per Capt Amundson.</i>
Aug.				<i>Dis 26/5/16 Pmt 3/7/16</i>
Sept.				
Oct.				
Nov.				
Dec.				
Jan.	1917			
Feb.				
March				
April				
May				
June				
July				
Aug.				
Sept.				
Oct.				
Nov.				
Dec.				
Jan.	1918			
Feb.				
March				
April				
May				
June				
July				

ACCOUNT CLOSED
DATE *JUN 3* 1916 PER *W*

MILITIA AND DEFENCE
SEPARATION ALLOWANCE
 OVERSEAS CONTINGENTS

Sheet No. 2 (Contd.)

Name of Soldier.....

PAYMENTS.

Month.	Year.	Cheque No.	Amt.	Remarks.
Aug.	1918			
Sept.				
Oct.				
Nov.				
Dec.				
Jan.	1919			
Feb.				
March				
April				
May				
June				
July				
Aug.				
Sept.				
Oct.				
Nov.				
Dec.				
Jan.	1920			
Feb.				
March				
April				
May				
June				
July				
Aug.				
Sept.				
Oct.				
Nov.				

RADIOGRAPHER'S

REPORT

IMP. R. COCQUEREL, LE TOUQUET PARIS-PLAGE

To be filled in by sister
or Surgeon before sending
to radiographer.

Ward Officers A. Bed 8. Date 10.6.15

Name Capt Allen Age 33 Regiment 15th Canad Reg

DATE & CAUSE OF INJURY: — Revolver wound. L^r finger
L^r toe.
Shayans 123485. band.

Retard
Screen etc.

L^r Foot Comminuted fracture
of 2nd toe, prox phalanx.

Shayans

L^r Hand

Comminuted fracture
3rd finger 2nd phalanx
Extends into joint
below.

J.S.

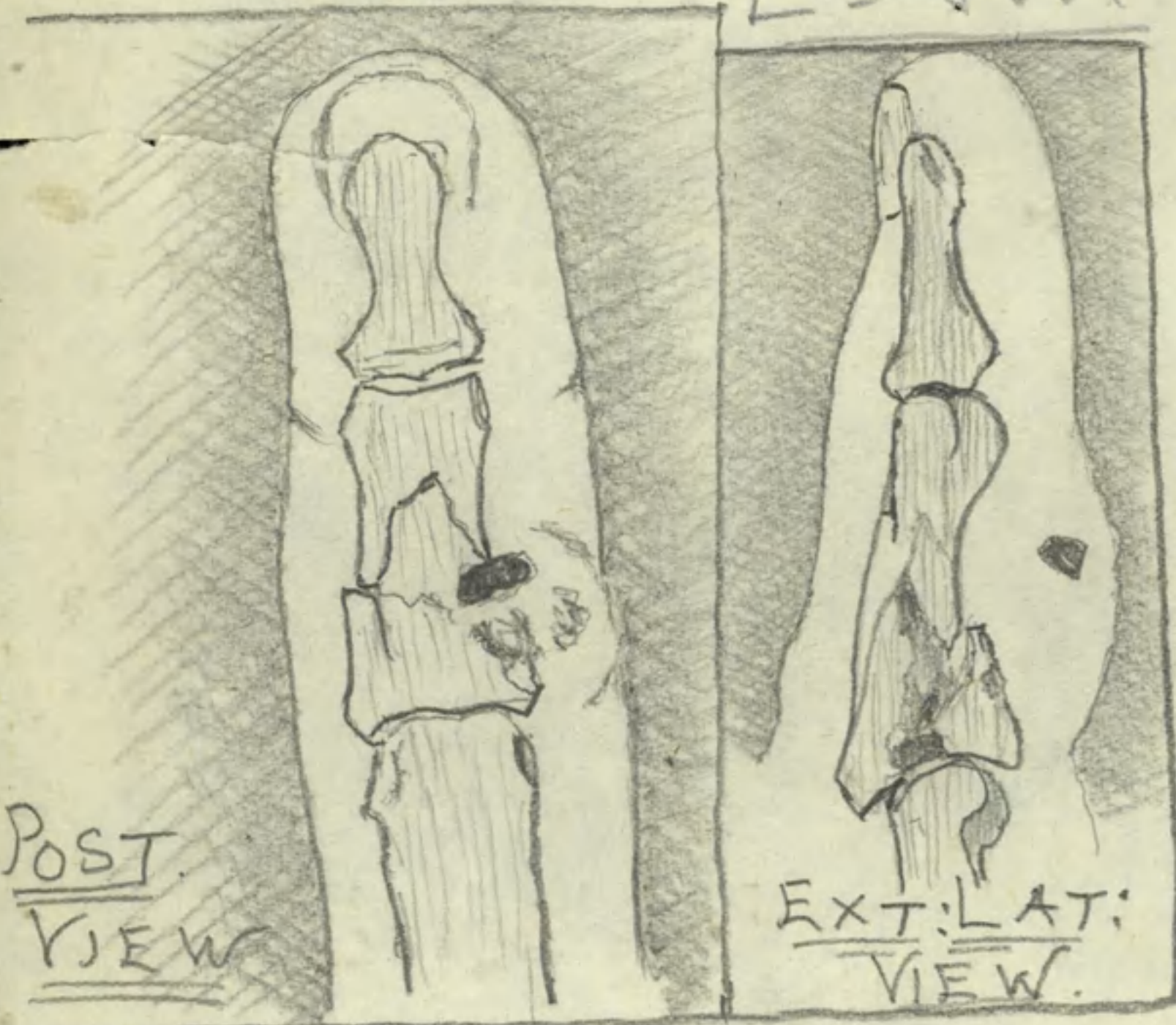

Casualty Form—Active Service.

Regiment or Corps 17th Battr.

Regimental No. Rank Capt Name Allen Walter HARRY

Enlisted (a) 29.9.14 Terms of Service (a) duration of war Service reckons from (a) 22.9.14

Date of promotion to } 1st Apr 1912 Date of appointment } Numerical position on }
 present rank } to lance rank } roll of N.C.Os. }

Extended Re-engaged Qualification (b)

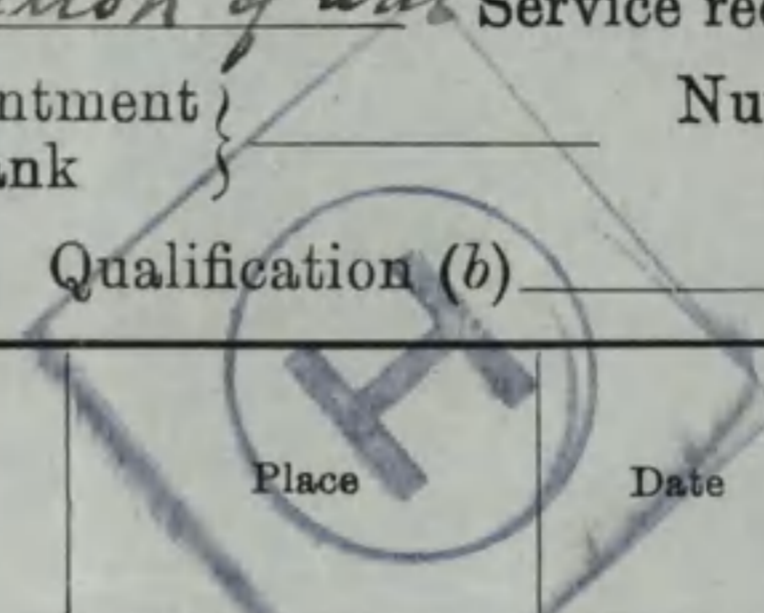

Report		Record of promotions, reductions, transfers, casualties, etc., during active service, as reported on Army Form B, 213, Army Form A, 36, or in other official documents. The authority to be quoted in each case.	Place	Date	Remarks taken from Army Form B. 213, Army Form A. 36, or other official documents.
Date	From whom received				
<u>28/5/15</u>	<u>17 Battr.</u>	<u>Trans fr. 15th Battr.</u>	<u>France.</u>	<u>28/5/15.</u>	<u>Plymth, Lt, Capt 17th Bn</u>
<u>9/6/15.</u>	<u>No H. Cas. b.l. Stat.</u>	<u>Trans. to.</u>	<u>Amb. Train. No 12.</u>	<u>9/6/15.</u>	<u>a 34</u>
<u>11/6/15.</u>	<u>No. Brit. f.b. (O.V.S.).</u>	<u>admitted.</u>	<u>No. 1. B.P. Hosp.</u>	<u>9/6/15.</u>	<u>W303H Bx 14.</u>
<u>15.6.15.</u>	<u>do.</u>	<u>Transf. to.</u>	<u>England.</u>	<u>14.6.15.</u>	<u>W303H Bx 44</u>
<u>14.6.15.</u>	<u>A Ship. St David</u>	<u>admitted.</u>	<u>H. Ship. St. David</u>	<u>14/6/15.</u>	<u>a 26</u>
<u>27.6.15</u>	<u>WO</u>	<u>Granted sick leave from 21.6.15 to 29.8.15</u>	<u>to Canada.</u>		<u>R4 9 - 17.35</u>
<u>28.8.15</u>	<u>Com Can.</u>	<u>Granted extension of leave. 29.8.15 to 24.10.15</u>			<u>R4 9 R0 2120</u>
<u>29.11.15</u>	<u>14th Res</u>	<u>SOS Returned in Canada for duty</u>		<u>24-10-15</u>	<u>R0 3780</u>
		<u>DISCH. G.C.M.</u>		<u>26 May 16</u>	<u>CAPT.</u>

CAPT.
OFFICER IN CHARGE RECORDS
CANADIAN SECTION G. H. Q.

FOR ABET MIL SEC GN

(a) In the case of a man who has re-engaged for, or enlisted into Section D, Army Reserve, particulars of such re-engagement or enlistment will be entered.
 (b) e.g., Signaller, Shoeing Smith, etc., etc., also special qualifications in technical Corps duties.

Report		Record of promotions, reductions, transfers, casualties, etc., during active service, as reported on Army Form B. 213, Army Form A. 36, or in other official documents. The authority to be quoted in each case.	Place	Date	Remarks taken from Army Form B. 213, Army Form A. 36, or other official documents.
Date	From whom received				

Rank and Name ALLEN, Walter Harry

Regimental No. Capt.,

Name and Address of Next-of-kin

Unit 17th Battalion

Mrs. Beatrice L. Allen, - Wife,

Date of enlistment Sep. 29th, 1914

Truro, N.S.,

Place of birth N.S.,

Married (Yes or No) Yes

Date and place of discharge

If in Permanent Force

Reason for discharge

Character on discharge

Promotions or appointments

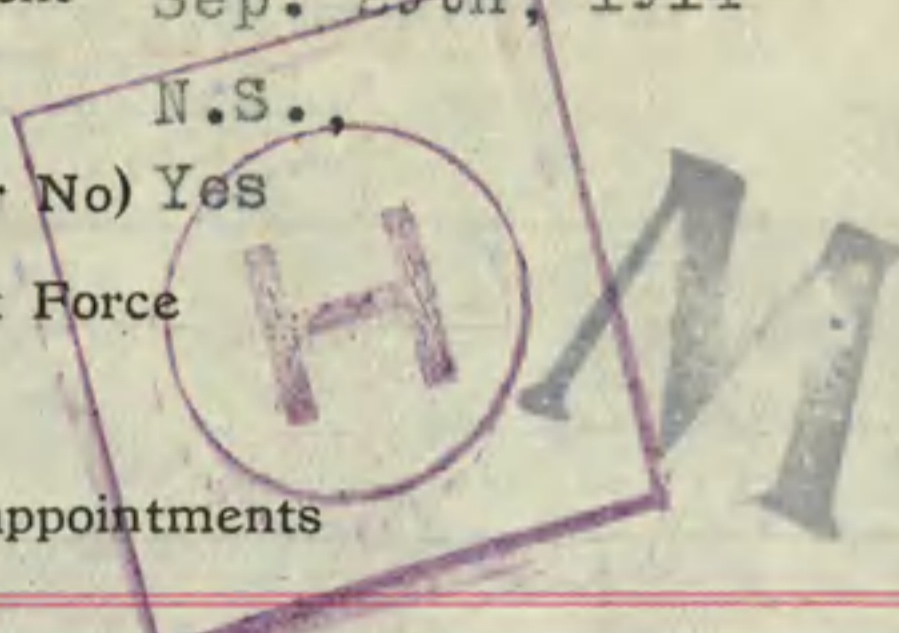

1 COR

A.F.B. 103

Report		Record of promotions, reductions, transfers, casualties, etc., during active service. The authority to be quoted in each case	Place	Date	REMARKS Taken from Official Documents
Date	From whom received				
		NR. Oat I.D. 17th Bn. Tidworth			
		On Strength	Shorncliffe	31/3/15	A.F. B158
17. 4. 15	Comm. Can	Qualified as Truck Driver		6-14/4/15	Routine order 336
29. 5. 15	bound. Can.	Embarked for 15th Batt France	France	28. 5. 15	15 Batt. Part II orders. 13-5-6-13- Routine Order 785
9. 6. 15	WO	Wounded (rpt from base) at date		8. 6. 15	15 Batt. Part. 84-93-108-27-6-15- Slightly hand Foot Cas Rpt 80-81
29. 6. 15	6 Can	Permission to proceed to base 24. 6. 15 to 29. 8. 15 - R.O. 1161			address M.B.C.
27. 6. 15	WO	Granted sick leave by M Board from 21. 6. 15 - 29. 8. 15		25-6-15	R.L. 9-A-35 50 Weymouth St S.S. Metegama - N.R.
28. 8. 15	Comm. Can.	Granted extension of leave. Med Board. 29. 8. 15 - to		24-10-15	R.O. 2120. C.L. 146.
30. 8. 15	17 (Res) Batt.	Med Board in Canada extends leave. 29. 8. 15 - to 24. 10. 15 -			Part II orders) R. 7-
25. 11. 15	C. I. D.	Believed to be retained in Canada on duty			Telegram H. Q. C. 2156.
26. 11. 15	do.	Returned in Canada on Duty	Canada	24. 10. 15	R.O. 3780.
27. 11. 15	17 Res Bn	Having been retained in base for		From 24. 10. 15	Pt 0283
1/5/16	1 Div.	Cashiered by Gen. Court Martial		22-4-16	R.R. 9-A-35.
				1-5-16	R.O. 2065-1st Div. d/14-5-16 London Gazette 29. 5. 16.

4028

Report

Record of promotions, reductions, transfers, casualties, etc, during active service. The authority to be quoted in each case.

Place

Date

REMARKS
Taken from Official Documents

Date

From whom received

Date and place of discharge

Reason for discharge

Character on discharge

Place of birth

Married (Yes or No)

If in Permanent Force

Promotions or appointments

Report

Record of promotions, reductions, transfers, casualties, etc, during active service. The authority to be quoted in each case.

From whom received

Date

Place

REMARKS
Taken from Official Documents

A.F.B. 103

Reg. No.
Rank..... *Captain*
Name..... *Allen, Walter Henry*
Unit..... *17th B'n.*

This form, after completion, is to be attached to the documents of the m/n and filed in envelope.

H.Q. File Reference..... *3093-1*
Date Struck off Strength..... *26-5-16*
Reason..... *Not stated* .. *Cashiered By G.C.M.*
Military District..... *6*

Authority - Index.

Clerk's Initials..... *(P)*
Date..... *29-1-19*

... ..
... ..
... ..
... ..

This list, after completion, is to be returned to
the Director of the

H. O.
... ..
... ..
... ..

... ..
... ..
... ..
... ..

... ..
... ..
... ..
... ..

Allen. W. H.

Capt. 15th. Bn.

Duc. of Westminster's. Wimereux.	10-6-15.
Miss. Pollocks. 50 Weymouth St.	14-6-15.
to England. S/S David.	14-6-15.

Bt wd. lt. hand & foot. slt.

At duty:-. 8-6-15.
Discharged 21-6-15.

C.L. 14-6-15. 84.
14-7-15. 108.
24-6-15. 93.
9-6-15. 80.
10-6-15. 81.

A.M.D. 2 DEPT.

Beh. of D.G.M.S. (O.M.F.C. London)

Surname . Christian Name Reg. No.
ALLEN. W. H.

Rank Unit Co. Troop Batty.
Captain. 15th Can. Highlanders.

MEDICAL BOARD held at Date Serial No.

(1) Caxton Hall. 21.VI.15.

Other Medical Boards at Date Serial No.
London. S.W.

(2)

(3)

(4)

(5)

Condition found by Board

Gunshot wound left hand, left foot.

Disposition Recommended

(1) To be allowed to proceed to Canada.

(2)

(3)

(4)

(5)

CASUALTY BOARD held at

Date.....

Disposition

Remarks

Incapable of all service for ten weeks.

(1) Address - 50 Weymouth St. W.

Number..... Rank CAPT.....

Surname... ALLEN.....

Christian Name... WALTER HARRY.....

Units..... Theatre of War FRANCE.....

Date of Service 22.9.14. 9.2.15. 24.4.16.....

Cashiered by GCM. 22.4.16. RL. 9-A-35 d/1.5.16.

Remarks...
1st COR.

Latest Address.....

Roll No

Doc.

B. W. M.

V. M.

Researches

Cards Filed

NAME *Allen Stalter Harry*

H. Q. FILE No. 649-

RANK AND CORPS *Capt.*

REGT'L. No.

15th Batt (Form 17th Batt)

CABLE

NO.

DATE

NATURE OF CASUALTY

NO.

372.

FOLL.

C 2131.

9-6-15.

Slightly wounded hand, foot.

LIST No.	HOSPITAL	DATE OF ADMISSION	REMARKS
✓ 80	(Del. Base 9/6)		Slightly wounded - Hand & Foot
✓ 81	(W.O. 10/6)		Wounded, 8/6/15
✓ 82	Duchess of Westminster's, Wimereux (W.O. 12/6)	10/6/15	B. Wd. L. Hand & Foot, slight.
✓ 93	Duch. of Westm., Wimereux To Eng. per H.S. "St. David"	12/6/15	Wd. Hand & Foot, slight (L. b. L. 19/6)
✓ 108	Miss Pollock's, 50 Weymouth St., W.	14/6/15	Wd. hands & Foot slt. (W.O. 21/10/7)
108	Discharged medical boards to be allow. to proceed to Can-	21/6/15	
146-2		21-6-15	G. & H. L. hand & foot.

No.

RANK

Capt.

NAME

*Allan, W**26*

T. O. S.

UNIT

*76th Regt. Invd. N. S.
(Overseas Exp. Force)*M. D. *26*

PAID FROM	PAID TO	SIG. OR REC'T	PROMOTIONS, TRANSFERS, DISCHARGES, ETC.	
			PARTICULARS	AUTHORITY
<i>1914</i> Aug. 13	<i>1914</i> Aug. 21	✓	<i>on 14th Bn. payroll.</i>	
<i>"</i> 22	<i>Sept. 21</i>	✓		

UNIT SAILED

OCT 3 1914

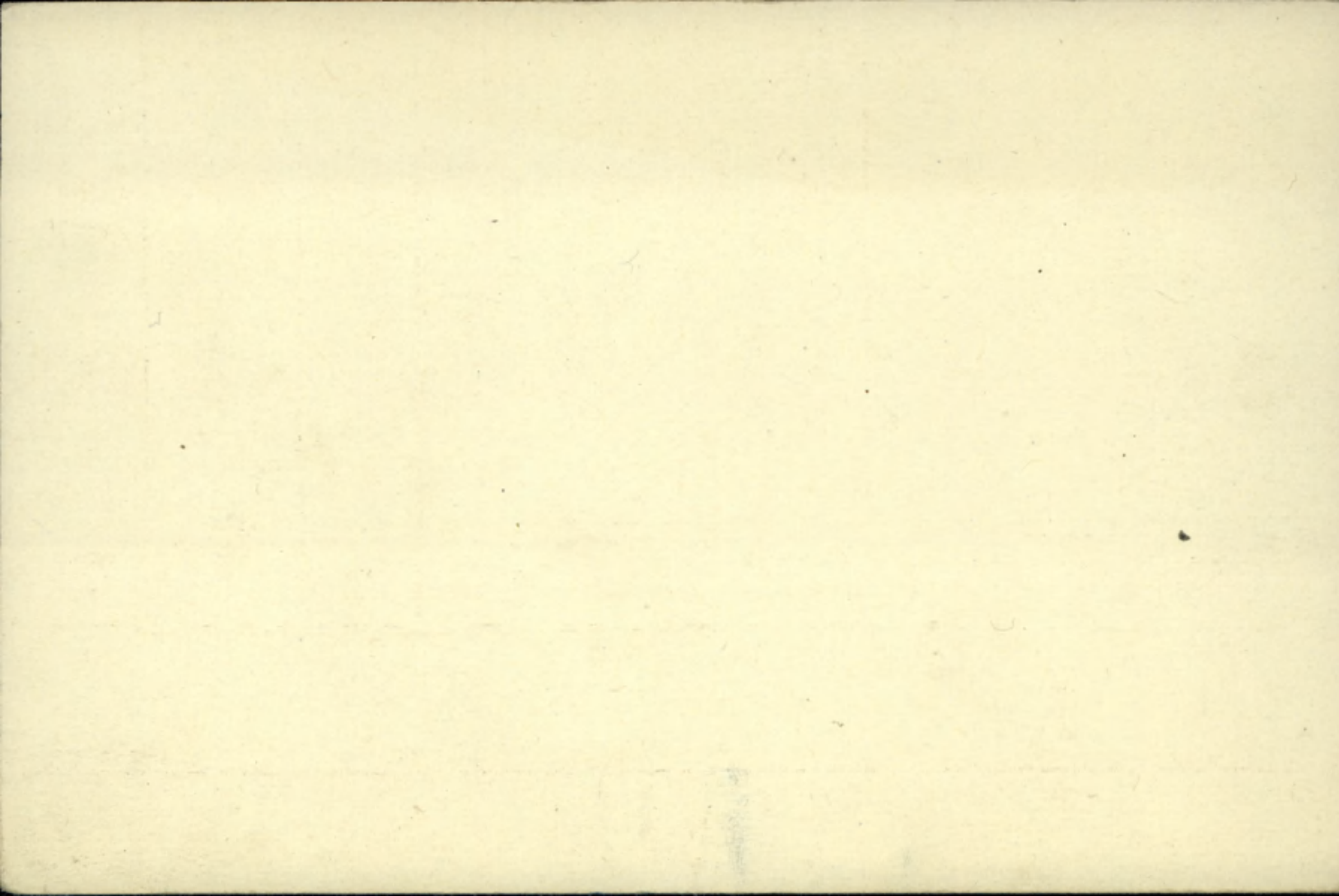

No

RANK

Capt

NAME

Allen W. Walter
A. Army

T. O. S.

UNIT

14th Bn, Nova Scotia Regt.

M. D. *6*

PAID FROM	PAID TO	SIG. OR REC'T	PROMOTIONS, TRANSFERS, DISCHARGES, ETC.	
			PARTICULARS	AUTHORITY
<i>1914 Sept 22</i>	<i>1914 Oct 31</i>	<i>✓</i>		

UNIT SAILED
OCT 3 1914

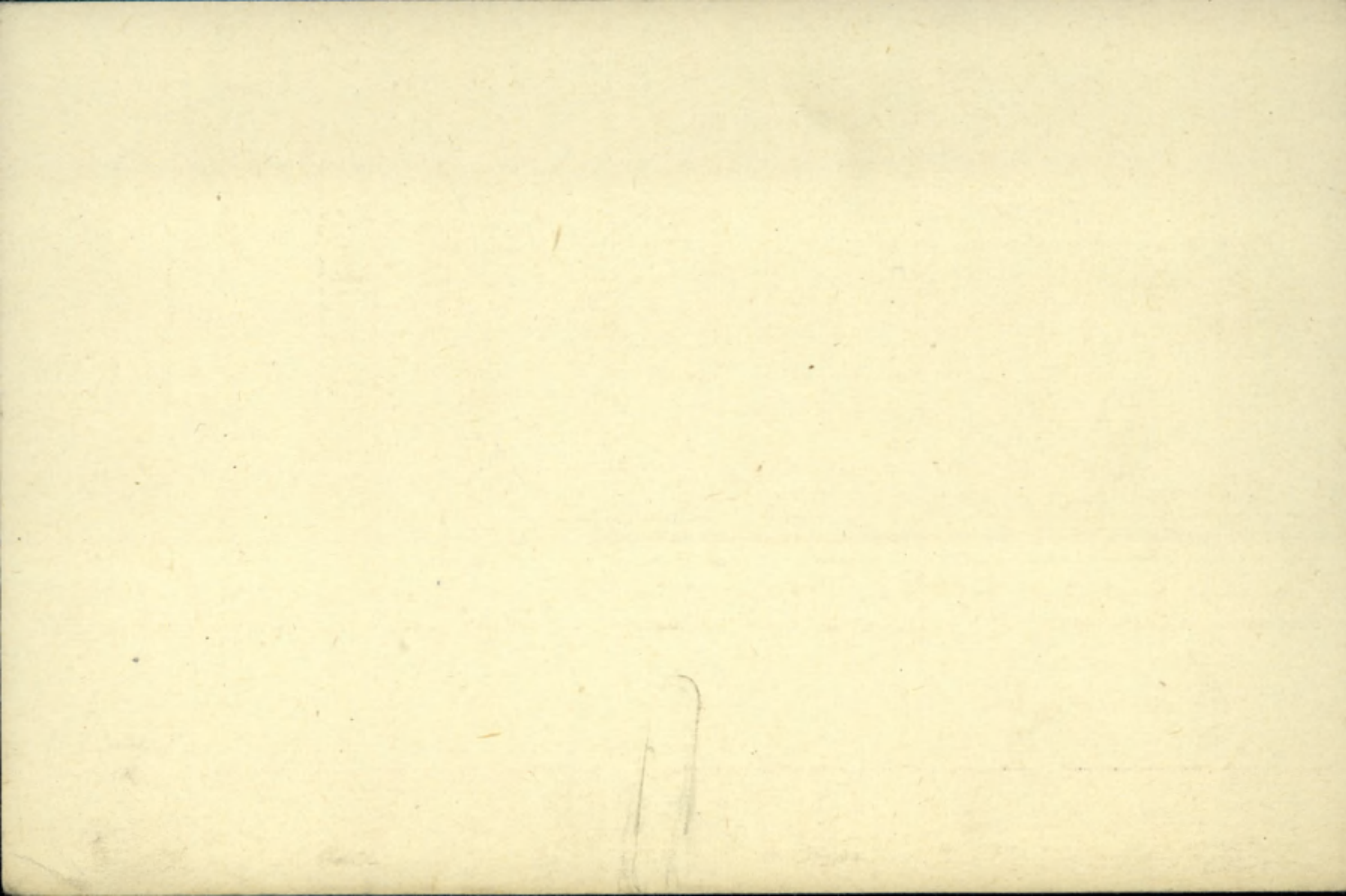

Name **ALIEN W.H.**

Rank **Captain**

Reg. No.

Unit **15th Battalion**

R.F. 9-9-35

Next of Kin **Canada.**

Date	Movement	Place	Casualty	List No.	Notified N/K O.	W.O. List
8.6 15	<u>Wounded Slightly</u>		Hand & Foot	80		
	<u>Wounded</u>			81		
10.6 15	Duchess of Westminster's Ho.	Wimborney B.W.	do	84		
14.6 15	do	Le Grange Ho. St David	do	93		
14-6	Miss Pollock's Hospital	London	Wd Hand Foot etc.	108		
21-6	Discharged			108		
21.6.15.	To be allowed to proceed to	Canada.		146		

Date	Movement	Place	Casualty	List No.	Notified N/K O.	W.O. List

No.

RANK

Lt. Col.

NAME

Allen H. H.

T. O. S. 8-11-15

UNIT

106th Battalion C. E. 3.

D. O. I., 30-11-15

M. D.

6.

PAID FROM	PAID TO	SIG. OR REC'T	PROMOTIONS, TRANSFERS, DISCHARGES, ETC.	
			PARTICULARS	AUTHORITY
1915 Nov. 8	1915 Nov. 30	m.		
1916 Jan.	1916 Feb.	v		
	Mar.	v		
	April	m.		
	May	n		
	June	w		
	(no account)	v		
			Discharged 26-5-16	D.O. 153 of 27-6-16.
				UNIT SAILED JUL 15 1916
			a/c closed by payment D.	

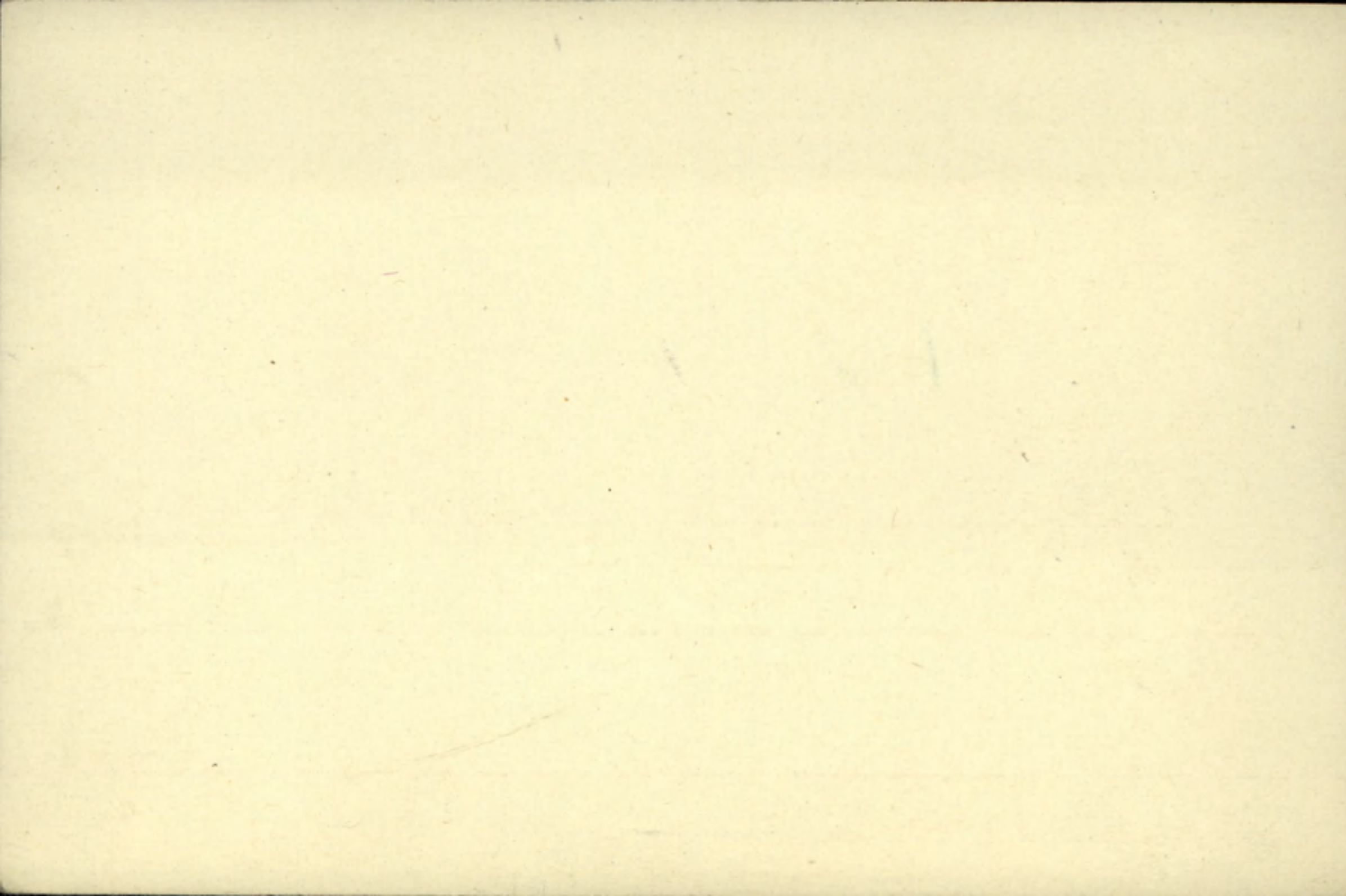

UNIT *17 Battr. O.C. 106 Battr.*

NAME *Allan W.A. Capt.*

DATE OF APPOINTMENT *29.9.14*

MARRIED (YES OR NO) *Y^{es}*

NEXT OF KIN: NAME *Mrs Beatrice L. Allan (Wife)*

ADDRESS *Turo. N.S.*

DATE NON-EFFECTIVE *leave 21.6.15 - 29.8.15*

AND CAUSE *Retained in fan. P.O. 3780. C.S.R. 26/11/15.*

Amended L.P. 676 to 3095 D. 26/11/15

ASSIGNED PAY:-

MONTHLY AMOUNT *\$60⁰⁰*

TO WHOM PAYABLE *Mrs W.A. Allan, Brookside Col. Co. N.S.*

BANK IN WHICH PAY & ALLOWANCES DEPOSITED *Bank of Montreal.*

1915-16

G. S. & S.

PERIOD	No. OF DAYS	REGTL. RATE	PAY				RATE OF FIELD ALLOWANCE	ALLOWANCES				TOTAL PAY AND ALLOWANCES	ASSIGNED PAY	SUNDRY DEDUCTIONS	NET P. A.	PAID IN CASH	DEPOSITED IN BANK	CARRIED FORWARD	REMARKS
			AMOUNT OF REGIMENTAL	COMMAND	ADJUTANT	GR. FROM PREV. ACCOUNT		TOTAL PAY	AMOUNT OF FIELD ALLOWANCE	P. F. ALLOWANCE	MESSING								
<i>1/4 30/4</i>	<i>30</i>	<i>3</i>	<i>90</i>				<i>75</i>	<i>22 50</i>		<i>30</i>		<i>52 50</i>	<i>142 50</i>	<i>20 60</i>		<i>62 50</i>	<i>62 50</i>		<i>March Ass.</i>
<i>1/5 31/5</i>	<i>31</i>		<i>93</i>					<i>23 25</i>		<i>31</i>		<i>54 25</i>	<i>147 25</i>	<i>60</i>		<i>87 25</i>	<i>87 25</i>		
<i>1/6 30/6</i>	<i>30</i>		<i>90</i>					<i>22 50</i>		<i>30</i>		<i>52 50</i>	<i>142 50</i>	<i>60</i>		<i>82 50</i>	<i>82 50</i>		<i>L.P.C. 1/2/15</i>
<i>1/7 31/7</i>	<i>31</i>		<i>93</i>					<i>23 25</i>								<i>169 25</i>	<i>7 41</i>		<i>Unpaid cheque covered 27.10.15. Y# 591.</i>
<i>1/8 31/8</i>	<i>31</i>		<i>93</i>																<i>This Dr Bal Cf. cash month on adjustment PL see Feb. when same was obtained (PL. No. 458 Nov) (531 Dec) (532 Jan) (533 Feb)</i>
<i>1/9 30/9</i>	<i>30</i>		<i>90</i>																<i>of Outfit All. 6339.</i>
<i>(February 1916)</i>																			<i>Sundry P.A.</i>
<i>1/3 31/3</i>		<i>See P.L. No. 644</i>																	<i>48 67</i>

Retained as O.C. 106 Battr. Can.
741 refunded N.O.
refunded by Bpm Fyle 9-A 35 PM. 22216
48 67 (Duplicate No 664)
PL 676 for July 1916

see cancelled sheet attached.

audit observations (7.10) paid to 30/3 not 630 9/15. L.P.C. rendered
audit obs: folio 132 account has been adjusted and now shows Dr Balu 48.67 transferred to Canada on R.P.C. Ottawa written as to recovery reply awaited.

audit obs: folio 184 Dr Balu 7.40 was found to be in error. account adjusted to show Dr Balu 48.67 as at 30/6/15 D L.P.C. rendered to conform. see also folio 132

SUNDRY PAYMENTS

DATE	CHEQUE NO.	PARTICULARS	AMOUNT					REMARKS
			\$	c	£	s	d.	
<i>Apr 24</i>	<i>578</i>	<i>Subsis. 16-31.3.15</i>			<i>1</i>	<i>1</i>	<i>4</i>	
<i>May 14</i>	<i>1276</i>	<i>Outfit All.</i>	<i>28</i>		<i>5</i>	<i>15</i>	<i>1</i>	<i>R.O. 3780 26/11/15. For Duty in Canada, struck off 24/10/15.</i>
<i>" 31</i>	<i>1832</i>	<i>" "</i>	<i>72</i>		<i>14</i>	<i>15</i>	<i>10</i>	<i>29/10 Ottawa H.A. 3095. d/7/17 advice recovery of 48.67 H.M.A. file 9-a.35</i>

UNIT *17th Battr.*

NAME

Allan. W. G. Capt.

DATE OF APPOINTMENT

29th Sept. 1914

MARRIED (YES OR NO)

Yes

NEXT OF KIN: NAME

*Mrs Beatrice L. Allan (Wife)
Truro. N.S.*

ADDRESS

*leave 21⁶/₁₅ - 29⁸/₁₅ extension R.O. 2120. C.T.D until 24¹⁰/₁₅
Retained pay R.O. 3780. C.T.D. 26/11/15 + H.Q. 3093-1. d. 18/11/15
as O.C. 106 Battr.*

DATE NON-EFFECTIVE

AND CAUSE

1915-16

ASSIGNED PAY:—

MONTHLY AMOUNT *\$60⁰⁰*

TO WHOM PAYABLE *Mrs W. G. Allan*

BANK IN WHICH PAY & ALLOWANCES DEPOSITED

*Brookside Col. Co. Nova Scotia
Bank of Montreal*

PERIOD	No. OF DAYS	REGT. RATE	PAY			RATE OF FIELD ALLOWANCE	ALLOWANCES				TOTAL PAY AND ALLOWANCES	ASSIGNED PAY	SUNDY DEDUCTIONS	NET P. A.	PAID IN CASH	DEPOSITED IN BANK	CARRIED FORWARD	REMARKS														
			AMOUNT OF REGIMENTAL	COMMAND	ADJUTANT		GR. FROM PREV. ACCOUNT	TOTAL PAY	AMOUNT OF FIELD ALLOWANCE	P. F. ALLOWANCE									MESSING	SUBSISTENCE	TOTAL											
<i>1/4 30/4</i>	<i>30</i>	<i>3</i>	<i>90</i>			<i>75</i>				<i>22 50</i>			<i>30</i>					<i>52 50</i>	<i>142 50</i>	<i>20^x</i>										<i>x Mch. Acc.</i>		
<i>1/5 31/5</i>	<i>31</i>		<i>93</i>							<i>23 25</i>			<i>31</i>					<i>54 25</i>	<i>147 25</i>	<i>60</i>												
<i>1/6 30/6</i>	<i>30</i>		<i>90</i>							<i>22 50</i>			<i>30</i>					<i>52 50</i>	<i>142 50</i>	<i>60</i>											<i>L.P.C. 1/2/15 15th Btr.</i>	
<i>1/7 31/7</i>	<i>31</i>		<i>93</i>							<i>23 25</i>								<i>23 25</i>	<i>116 25</i>	<i>60</i>	<i>10</i>										<i>o/p Mess. June.</i>	
<i>1/8 31/8</i>	<i>31</i>		<i>93</i>					<i>46 25</i>	<i>139 25</i>	<i>23 25</i>								<i>23 25</i>	<i>162 50</i>	<i>60</i>												
<i>1/9 30/9</i>	<i>30</i>		<i>90</i>					<i>102 50</i>	<i>192 50</i>	<i>22 50</i>								<i>22 50</i>	<i>215</i>	<i>60</i>												
<i>1/10 31/10</i>	<i>31</i>		<i>93</i>					<i>155</i>	<i>248</i>	<i>23 25</i>								<i>23 25</i>	<i>271 25</i>	<i>60</i>	<i>7 41</i>											<i>*refund of unpaid cheque to 13th Btr. by off. Cl. by depos. to C. Co. Cash 27.10.15. V.N. 591</i>
<i>1/11 30/11</i>	<i>30</i>		<i>90</i>					<i>203 84</i>	<i>293 84</i>	<i>22 50</i>			<i>163</i>					<i>185 50</i>	<i>479 34</i>	<i>60</i>												<i>Mess from. 22/6 - 30/11/15.</i>

2/12/15 L.P.C. & Charles showing D bal of 7.41 to June 30 1915 See following sheet.

SUNDY PAYMENTS

DATE	CHEQUE NO.	PARTICULARS	AMOUNT					REMARKS
			\$	c.	£	s.	d.	
<i>Apr 24</i>	<i>578</i>	<i>Subs 16/31/3.</i>			<i>1</i>	<i>1</i>	<i>4</i>	
<i>May 14</i>	<i>1276</i>	<i>Outfit all.</i>	<i>38</i>		<i>5</i>	<i>15</i>	<i>1</i>	
<i>.. 31</i>	<i>1837</i>	<i>" "</i>	<i>72</i>		<i>14</i>	<i>15</i>	<i>10</i>	

Name: Allan, W. H. - Capt
 Appt: 29-9-14.
 Married: Yes.
 Next of kin - name: Mrs. Beatrice L. Allan
 Address: Duro 7, 3.
 Date Non-Effective: Leave 21-6-15 - 29-8-15
 and Cause: Retained in Canada, P.O. 3780, L.P. 26/11/15 (Amended L.P. 6/4/16 to 30/6/15 Dn #4867)

SUNDRY PAYMENTS.

1915-16

Unit = 17 Bco = 0.6 106 Bco

Good Pay = 60.⁰⁰
 Payable - Mrs. W. L. Allan } S.P. Form
 Brookside Est. G. 7. 5. } 6/4/16 for July 1916.

MENT
NO)
N)
ADDRESS

IVE
USE

TAL PAY AND DEDUCTIONS
ASSIGNED PAY
SUNDRY DEDUCTIONS

DATE	PERIOD	CHEQUE NO.	No. of Days	Rate	Regt	RATES	AMT. OF REGT.	Pay.	Ct. from Prev. ac.	PARTICULARS	ALLOWANCES			DEDUCTIONS		Dep. Bank	BALANCE		REMARKS
											Total Pay	Rate P.A.	AMOUNT P.A.	Mess	Total P.A.		A.S. Pay	SUNDRY DEDUCTIONS	
1/4-30/4		30	3		90		90				.75	22 50	30	142 50	60.		62 50		" March Ass.
1/5-31/5		31			93		93					23 25	31	147 25	60.		87 25		
1/6-30/6		30			90		90					22 50	30	142 50	60.		82 50		L.P. 1/2/15
(Retained in Canada.)																			
November																			" 7.41 (1) Unpaid ck covered 27-10-15 (H 591. This Dn Ref. carried fwd each month on adjust P.L's till Feb. when refund was obtained (P.L. No's Nov 458- Dec 531- Jan 532- Feb 533.)
February																			(2) Refunded M.O. refunded by B. of M. File 9-A35 P.M. 23216
1/3-31/3																			" 48.67 (1) Of paid outfit allow. \$6339 Sundry P.A. (P.L. 664.)
Apr.	24.	CK 578								Subsistence 16-31/3/15									P.O. 3780 - 26/11/15
May	14.	1276								Outfit all.									For duty in Canada. Sluick off strength 24/10/15
	31.	1832								" "									

Visit Observations:-(2,2)
 Paid to 30/6 not to 30/9/15
 L.P. rendered -

To substitute original
 check for
 Auditor's to

AMOUNT

\$ c. ¢

1951

SUNDRY PAYMENTS

1

*