

REGIMENTAL

NAME AMBLER Aleck James

REGT. NO. 889

UNIT 1st Que. 13th Bn. H. Q. FILE NO. 7154

CONTENTS

DATE RECEIVED

TO WHOM FORWARDED

DATE FORWARDED

M. F. W. 2505
REFERENCE

NON-EFFECTIVE BY

4 ATTESTATION PAPER (M.F.W. 23, 133, or 51)

2 CASUALTY FORM (M.F.W. 54 or A.F.B. 103)

1 TRAINING HISTORY SHEET (M.F.W. 113) *Record sheet*

1 FIELD CONDUCT SHEET (M.F.W. 178 or A.F.B. 122)

REGT. CONDUCT SHEET (M.B.W. 263 or A.F.B. 120)

COMPANY CONDUCT SHEET (M.F.B. 263A or A.F.B. 121)

2 MEDICAL HISTORY SHEET (M.F.B. 313 or A.F.B. 178)

DENTAL HISTORY SHEET (M.F.B. 465)

2 MEDICAL REPORT (M.F.B. 227 or A.F.B. 179)

4 MEDICAL EXAMINATION (M.F.W. 129)

1 TRANSFER CLOTHING STATEMENT (M.F.W. 97 or D.O.S. 2)

PROCEEDINGS, COURT OF INQUIRY (M.F.B. 303 or A.F.A. 2)

DECLARATION, COURT OF INQUIRY (M.F.B. 259 or A.F.B. 115)

1 LAST PAY CERTIFICATE (M.F.W. 44)

1 PROCEEDINGS ON DISCHARGE (M.F.W. 218 or A.F.B. 268)

PARTICULARS OF CHARACTER (A.F.W. 3226)

1 COPY OF PARCHMENT DISCHARGE CERTIFICATE (M.F.W. 39A)

1 *Will*

1 *M.F.W. 125*

Pay sheet

4 *Misc Cards*

13

M

H

DEATH

Category

DISCHARGE

Category

DESERTION

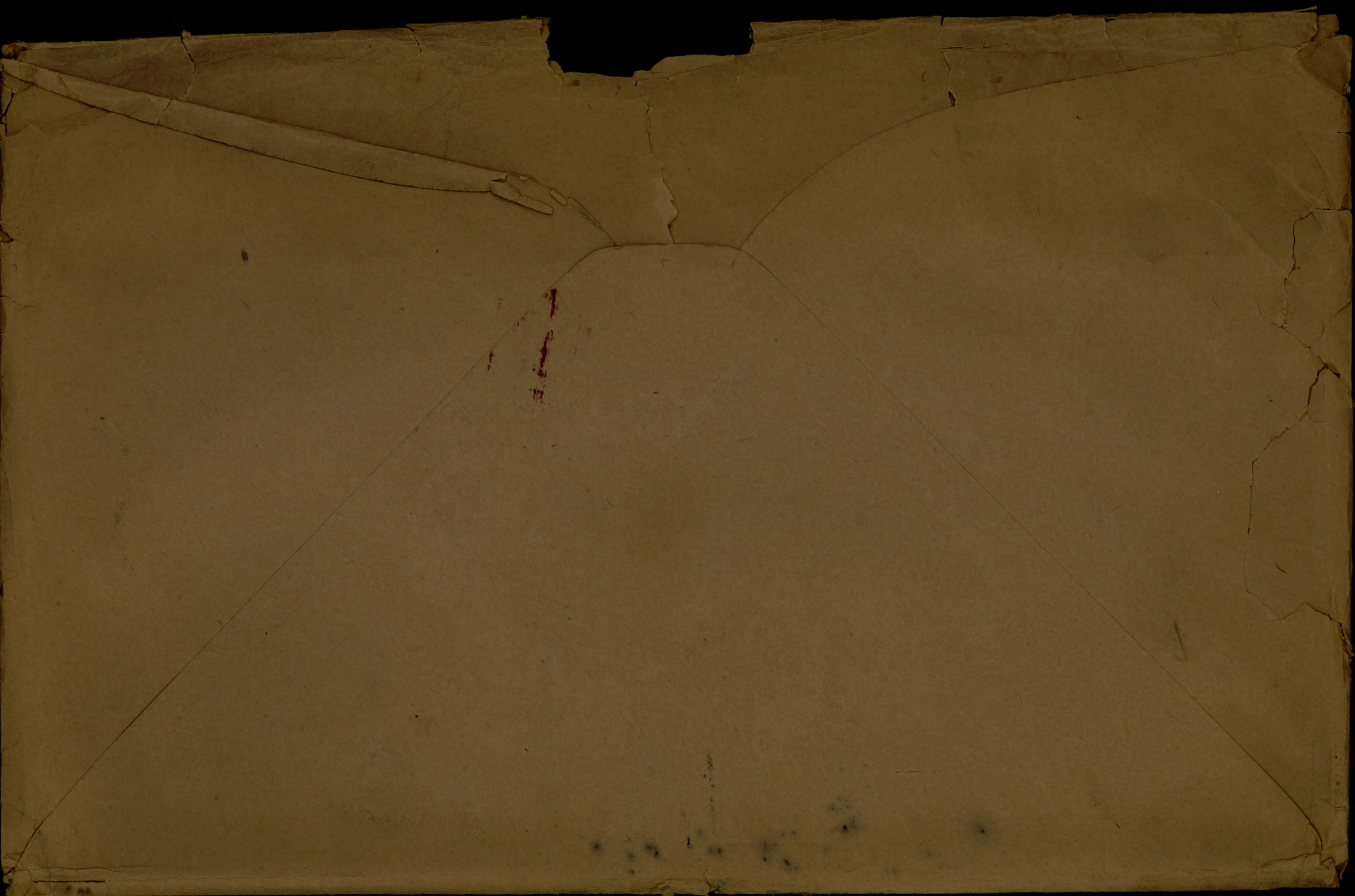

ATTESTATION PAPER.

No. 887386

Folio.

CANADIAN OVER-SEAS EXPEDITIONARY FORCE.

QUESTIONS TO BE PUT BEFORE ATTESTATION.

(ANSWERS.)

- 1. What is your surname?..... *Ambler*
- 1a. What are your Christian names?..... *Aleck James*
- 1b. What is your present address?..... *Hoam Lake Sask*
- 2. In what Town, Township or Parish, and in what Country were you born?..... *Greenhithe Kent England*
- 3. What is the name of your next-of-kin?..... *Mrs Mary Ambler*
- 4. What is the address of your next-of-kin?..... *Hoam Lake Sask Canada*
- 4a. What is the relationship of your next-of-kin?..... *Wife*
- 5. What is the date of your birth?..... *July 3rd 1884*
- 6. What is your Trade or Calling?..... *Former Stonecutter*
- 7. Are you married?..... *Yes*
- 8. Are you willing to be vaccinated or re-vaccinated and inoculated?..... *Yes*
- 9. Do you now belong to the Active Militia?..... *No*
- 10. Have you ever served in any Military Force?.. *No*
If so, state particulars of former Service.
- 11. Do you understand the nature and terms of your engagement?..... *Yes*
- 12. Are you willing to be attested to serve in the }
CANADIAN OVER-SEAS EXPEDITIONARY FORCE? } *Yes*

DECLARATION TO BE MADE BY MAN ON ATTESTATION.

I, *Aleck James Ambler*, do solemnly declare that the above are answers made by me to the above questions and that they are true, and that I am willing to fulfil the engagements by me now made, and I hereby engage and agree to serve in the Canadian Over-Seas Expeditionary Force, and to be attached to any arm of the service therein, for the term of one year, or during the war now existing between Great Britain and Germany should that war last longer than one year, and for six months after the termination of that war provided His Majesty should so long require my services, or until legally discharged.

Date *Jan 6th* 1916. *Aleck James Ambler* (Signature of Recruit)
H. Carter (Signature of Witness)

OATH TO BE TAKEN BY MAN ON ATTESTATION.

I, *Aleck James Ambler*, do make Oath, that I will be faithful and bear true Allegiance to His Majesty King George the Fifth, His Heirs and Successors, and that I will as in duty bound honestly and faithfully defend His Majesty, His Heirs and Successors, in Person, Crown and Dignity, against all enemies, and will observe and obey all orders of His Majesty, His Heirs and Successors, and of all the Generals and Officers set over me. So help me God.

Date *Jan 6th* 1916. *Aleck James Ambler* (Signature of Recruit)
H. Carter (Signature of Witness)

CERTIFICATE OF MAGISTRATE.

The Recruit above-named was cautioned by me that if he made any false answer to any of the above questions he would be liable to be punished as provided in the Army Act.

The above questions were then read to the Recruit in my presence.

I have taken care that he understands each question, and that his answer to each question has been duly entered as replied to, and the said Recruit has made and signed the declaration and taken the oath

before me, at *Horkton Sask* this *6th* day of *Jan* 191*6*.

W. D. Duncanson (Signature of Justice)

Description of Black James Ambler on Enlistment.

Apparent Age.....31.....years.....4.....months.
 (To be determined according to the instructions given in the Regulations for Army Medical Services.)

Height.....5 ft. 8 ins.

Chest measurement { Girth when fully expanded.....43½ ins.
 Range of expansion.....5 ins.

Complexion.....Fair

Eyes.....Blue

Hair.....Brown

Religious denominations. { Church of England.....Yes
 Presbyterian.....
 Methodist.....
 Baptist or Congregationalist.....
 Roman Catholic.....
 Jewish.....
 Other denominations.....
 (Denomination to be stated.)

Distinctive marks, and marks indicating congenital peculiarities or previous disease.
 (Should the Medical Officer be of opinion that the recruit has served before, he will, unless the man acknowledges to any previous service, attach a slip to that effect, for the information of the Approving Officer).

Tattoo marks round neck and arms

CERTIFICATE OF MEDICAL EXAMINATION.

I have examined the above-named Recruit and find that he does not present any of the causes of rejection specified in the Regulations for Army Medical Services.

He can see at the required distance with either eye; his heart and lungs are healthy; he has the free use of his joints and limbs, and he declares that he is not subject to fits of any description.

I consider him* Fit for the Canadian Over-Seas Expeditionary Force.

Date.....Jan 5th.....1916.

Place.....Yorkton Sask.....

[Signature]
 Medical Officer.

*Insert here "fit" or "unfit."

NOTE.—Should the Medical Officer consider the Recruit unfit, he will fill in the foregoing Certificate only in the case of those who have been attested, and will briefly state below the cause of unfitness:—

CERTIFICATE OF OFFICER COMMANDING UNIT.

Black James Ambler.....having been finally approved and inspected by me this day, and his Name, Age, Date of Attestation, and every prescribed particular having been recorded, I certify that I am satisfied with the correctness of this Attestation.

[Signature].....(Signature of Officer)

Date.....May 26.....1916.

40.6.1888 Major

Battalion

CANADIAN EXPEDITIONARY FORCE

Discharge Certificate

This is to Certify that No. 887386 (Rank) Private

Name (in full) Aleck James Ambler, enlisted in

the 188th. Battalion

CANADIAN EXPEDITIONARY FORCE at Yorkton on the 6th.

day of January 19 16.

HE served in France with the 188th. Battalion Eight (8) months

and is now discharged from the service by reason of being Physically Unfit:-

"Wounds"

THE DESCRIPTION OF THIS SOLDIER on the DATE below is as follows:—

Age 33 4/12 years.

Height 5 feet 8 1/2 inches.

Complexion Medium

Eyes Blue

Hair Brown.

Marks or Scars

Large Scar Left calf.

Small scar int. malleolus.

Aleck James Ambler
Signature of Soldier

Ed Stone Myn
Issuing Officer

Lieut. Colonel.
Rank

Date of Discharge 15th. May 1918.

C.O. 12 District Depot.
Appointment

Signed at Regina this 15th. day of May 19 18.

in Military District No. 12.

File Reference No. 61-A-111.

N.B.—As no duplicate of this Certificate will be issued, any person finding same is requested to forward it in an unstamped envelope to the Secretary, Militia Council, Ottawa, Canada.

MEDICAL CASE SHEET.*

CANADIAN B.H.
LIVERPOOL

No. in Admission and Discharge Book.

Regimental No.

Rank.

Surname.

Christian Name.

C114
Year

Unit.

Age.

Service.

ADMITTED
Station and Date.
2nd Birmingham War Hospital.

Disease

887386 Lt Ambler H.
13th Royal High (Canadians) 33 13/2
Sh. and L. leg. lower 1/3 tibia s. b.
Sh. and L. leg.

2/7/17

July 4.

Wounded. Inc. 5 - penetrating wound down calf L. leg.
Operation inc. 9. F.B. removed 3" above internal malleolus

18. 9. 17

Wound healed, cannot bring heel to ground owing to contraction of calf muscles.

A. H. Anderson Capt.

Ypsom

Liverpool
No 5 Parthen
Hosp

5. 2. 18

Marked contraction of tendo achilles no pain on wt bearing cannot walk far without pain in hips. This easily scar fixed to bone calf muscles
Heart Lungs D.S. N.S. G.S. Neg

McCabell
Capt RMC

H.B. Wilson

CAPT. R A M C, REGISTRAR

*The first and last entries will be signed, and transfers from one Medical Officer to another, attested by their signatures.

ORIGINAL
MEDICAL HISTORY SHEET.

C. T. 9.
MIA

Surname Ambler Christian Name Aleck James

Examined { on 5th day of Jan 'y 1916
at Yorkton

Approved by Chas E. Fran

Birthplace { City or Town Greehi the
County Kent, England

Rank captaine M.O.

Apparent age 31 years 7 mos.

Trade or occupation Stonemutter

Height 5 Feet 8 Inches.

Weight _____ Lbs.

Chest measurement { Minimum 43 1/2 inches.
Maximum expansion 48 1/2 inches.

Physical development _____

Small-Pox Marks _____

Vaccination Marks { Arm _____ Right _____ Left _____
Number _____

When Vaccinated last _____

(a) Marks indicating congenital peculiarities or previous disease _____

(b) Slight defects but not sufficient to cause rejection _____

Date.	Fit or Unft.	EXAMINED FOR RE-ENGAGEMENT.
		5- JUL 1917 M.O.
		M.O.
		M.O.
		M.O.
		M.O.
		M.O.

Date.	Result.	VACCINATIONS.
13 7/16	-	Chas E. Fran M.O.
20 7/16	-	Chas E. Fran M.O.
27 7/16	-	Chas E. Fran M.O.

Date.	Result.	ANTI-TYPHOID INOCULATIONS, ETC.
13 7/16	+	Chas E. Fran M.O.
20 7/16	+	Chas E. Fran M.O.
27 7/16	+	Chas E. Fran M.O.

Enlisted on 6th day of January 1916 at Yorkton

	CORPS.	REG'TL NUMBER.	HABITS.	DATE.
Joined on enlistment	<u>188th</u>	<u>887386</u>		
Transferred to	<u>96th Hosp Batt</u> <u>Can High</u> <u>13th Br</u>			<u>19th September</u> <u>1916</u>

EXAMINED OR DISCHARGED BY A MEDICAL BOARD.

STATION.	DATE.	DISEASE.	RESULT.
<u>MCH. Epsom</u>	<u>12. 12. 17.</u>	<u>G&W. Left calf.</u> <u>Talipes Equinus. Dorsalis.</u>	<u>Y to G</u> <u>Asst. Surgeon. D. 15</u>
<u>Regent</u>	<u>31/3/18</u>	<u>G&W. Left calf.</u> <u>Talipes Equinus</u>	<u>Envelsent House 28 Kels</u>

N. B.—This sheet to be disposed of in accordance with instructions in the Regulations for Army Medical Service, on the man becoming non-effective; the date and cause being stated on next page.

GAMMADAM

Christian Name *Alex James*
 Surname *Amble*

STATION.	Date of Arrival at the Station.	DATES OF						DISEASE.	Number of days in Hospital	Remarks on nature of the disease: how induced; if mild or severe; if completely recovered from; whether any particular treatment was adopted. In venereal cases state nature of primary disease, and whether mercury has been given. If an accident state whether it occurred on duty and whether a Court of inquiry was held. Date of issue and particulars of artificial teeth or surgical appliances supplied. Particulars of prophylactic inoculations.	Signature of Medical Officer.
		Admission into Hospital.			Discharge from Hospital.						
		Day	Month	Year	Day	Month	Year				
Reptd. from Base.		15	12	16	15	12	16	Wounded to Hosp.	Rep from Base. Rej. Unit	A556-A589 GH	
6th Can. Fld. Amb.		26	4	17	6	5	17	Dental Treatment	R. F. B. Rejoined Unit.	A.66-A.674 DT	
2nd Birmingham War Hospital		2	4	14	2	9	17	Tr. i. strap. und. 85 lower 1/3 l. Tibia s.f.w. sev.	Op. in France F. B. removed 3" above internal malleolus. 18/9/17 Wound healed. Cannot bring heel to ground owing to contraction of calf muscles	<i>J. Thomarson</i> CAPT. R A M C, REGISTRAR	
<i>McA</i>	<i>Lynson</i>	24	9	17	-5	FEB	1918	<i>4 1/2" sharp lower 1/3 of tibia</i>	<i>135</i> Flesh wound 4" long on lt calf healed tendon Achilles drawn up heel does not touch ground by 4"	<i>J. Barron</i> Capt., C.A.M.C., M.O., No. 2 Division.	
		6	FEB	1918	17	MAR	1918	<i>Do.</i>	Wounds healed. Considerable loss of muscle tissue in calf of left leg. Walks on left toes. Heels raised about 6". has had Massage and Remedial Gymnastic treatment since 25th September without bringing the heel lower, although power of leg has much improved. General health good., except for slight occasional Rheumatism. All vital systems normal.	<i>J. Barron</i> Capt., C.A.M.C., M.O., No. 2 Division.	

No. 5 CANADIAN GENERAL HOSPITAL LIVERPOOL

"ARAGUAYA." // 3 18 22 3 18 20

Marked contraction of tendo achilles. no pain on wt bearing cannot walk far without pain in hips. this is why
Scar fused to calf muscles. recent lumps on rt & ls knee condition unaltered
McCrabell
Capt C.M.C.
Richardson

MEDICAL CASE SHEET.*

No. in Admission and Discharge Book.	Regimental No.	Rank.	Surname.	Christian Name.
	887386	Pte	Aubler	A. J.
Year	Unit.		Age.	Service.
1918	13 th . R. H. S. BN		33	
Station and Date.	Disease			
<div style="border: 1px solid black; padding: 2px; width: fit-content;"> NO. 5 CANADIAN GENERAL HOSPITAL LIVERPOOL </div>	S.W. Lt leg.			
	Occupation - Stone cutter			
	Enlisted - 6 th Jan - 1916 York town			
	England - 6 th Oct 1916.			
	Drauer - 3 rd Nov 1916.			
	Wounded - 20 Dec 1916., 4 th June 1917. Legs			
	18. C. C. S.	Excised wd inner side leg, gas gangrene		
	6-6-17	muscle excised, Canels tubes inserted.		
	7 th Gen Hosp.			
	8-6-17			
2 nd Birmingham War Hosp				
2-7-17	Op. in drauer. F. B removed 3" above internal malleolus. 18-9-17. Wd healed cannot bring heel to ground owing to contraction of calf muscles.			
M. C. H. Epsom				
24-9-17	Flashed wd 4" long in calf. healed. Tendo achilles drawn up, does not touch ground by 4". Considerable loss muscular tissue in calf Lt leg. Given gym. power leg improved but heel not lowered. Has some Rheumatism. General condition good			
205 Cav Gen Hosp				
5-2-18	Present condition			
	Marked contraction of tendo achilles no pain on wt bearing. Cannot walk for without pain in hip. tires easily. Scarfwd to calf muscles.			

* The first and last entries will be signed, and transfers from one Medical Officer to another, attested by their signatures.

Station
and Date.

Heart lump W.S. N.S. 905 Neg
McCabe
captain

(9) Is your Father alive? Yes. James Ambler.
168 Town Road. Lower Edmonton. London. England.
If so, state name and address

(10) Is your Mother alive? Yes. Elizabeth Ambler
If so, state name and address 168 Town Road. Lower Edmonton.
London. England.

(11) If your Mother is a widow.....
Are you her sole support, or not?.....

(12) If sole support of widowed mother, state what amount you have given her per month prior to your enlistment, also reason she has no other support than yourself.
.....
.....

(13) If you have no wife, father, mother or children, state the name and relationship with full postal address of your next of kin, to whom you would desire any communication to be sent concerning you.
Wife.
.....
.....

(14) If you have a wife, or children, or a widowed mother who depends on you as her sole support, have you applied to the Paymaster of your unit for Separation Allowance? If not, this must be done.
Yes.

(15) Are you insured? No.
If so, in what Company?.....
Have you made arrangements for payment of your Insurance premium.....
If not, and it is a monthly premium, you can assign the amount in addition to any other assignment you wish to make.

.....
Officer Commanding.

Date 19th. September. 1916.

OPINION OF THE MEDICAL BOARD

21. Does the Board concur with the preceding report? If not, give differing opinions, with reasons, quoting the number of the answer criticized.

yes

22. Is the soldier fit for

- (a) General service, (Category A) Yes or No).
- (b) Service abroad, not general service, (" B) Yes or No).
- (c) Home service, (Canada only), (" C) Yes or No).
- (d) Temporarily unfit, (" D) Yes or No).
- (e) Unfit for service in Categories A, B and C, (" E) Yes or No).

23. It is certified that the soldier

- (a) ~~Does require treatment.~~ (Give the nature of the condition and of the treatment required and its probable duration).
- (b) Does not require treatment.
- (c) Should pass under his own control.
- (d) ~~Should not pass under his own control.~~
(Strike out condition not applicable).

24. It is recommended that the soldier be discharged. (When not for discharge add special recommendation).

yes

Robt. Gibson, Major President
S. H. Radcliffe, M.D.
Thos. B. Mansfield } Members.

STATION *Mrs. Jaw*
 DATE *May 8-1968*

APPROVED BY _____
 DATE _____
J. J. Buchanan
 Assistant Director of Medical Services.

APPROVED BY _____
 DATE _____
 Director-General of Medical Services.

Military Convalescent Hospital,
Woodcote Park, Epsom, Surrey.

Date.....*Nov 24*.....1917.

Ref. E.R. 13/179.

From:- The Commandant,
Convalescent Hospital,
Epsom, Surrey.

To:- The Officer i/c Records,
Green Arbour House,
Old Bailey, London, E.C.4.

Reference G.O.C., Routine Orders of 14-4-17,
para 1158, please forward immediately:-

887386
Ambley A J
13th

(1) Duplicate Medical History Sheet
.....

(2) Copies of previous Medical Boards.
(if on file)

(3) A.F.W. 3428 (in lieu of A.F.B. 117)
(if on file)
(Ref. A.C.I. 1500 of 1917.)

for the marginally noted soldier, whom it is proposed
to bring before a Medical Board for discharge,
(Category "E") at this Hospital,

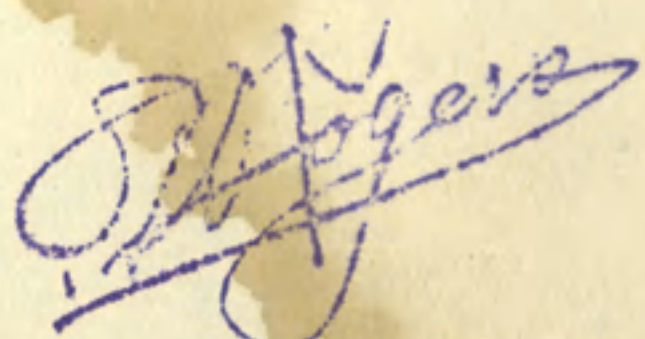

Captain, C.A.M.C.
Registrar.
For Commandant.

WJH/

(Medical Officers will please read this Form carefully before using it. See instructions, page 4.) 1918

FORM TO BE USED FOR WARRANT OFFICERS, N.C.O'S AND MEN

MEDICAL HISTORY OF AN INVALID

Military Division No. 13-a-11

1. (a) Unit *1st Div Depot H. Unit* (b) Regimental No. *887386* (c) Rank *pte*
 (d) Surname *Ambley* (e) Christian name *Aleck James*
 2. Age last birthday *33* Date of birth *July 3. 1884*
 3. Enlisted at *Yorkton* on *Jan 16 - 1916*

4. Personal description :-
 (a) Height *5. 8 1/2* (b) Weight *180* (c) Complexion *Medium*
 (d) Colour of hair *Dark brown* (e) Colour of eyes *blue* (f) Identification marks
Long scar on calf of left leg. 2nd car 3 in above internal malleolus left foot.

5. Address after discharge (for the use of the Board of Pension Commissioners)
Foam Lake Sask

6. Former trade or occupation *farmer*

7. (a) Service	Years		Days	
	From	To	From	To

(b) Has he been overseas? *yes*

8. Present disease or disability (use authorized nomenclature if possible)
Traumatic Talipes Equinus - left foot

(a) Date of origin *June 5 - 1917* (b) Place of origin *Leens*
 (c) Cause* *G.S.W.*
*(Here include original disease or injury)

If further space is needed for this or other answer, use page 4

9. Present condition. (Important, to be a full description of the present disabling condition or conditions).
Wounds healed. Long scar along upper half of calf of left leg. scar adherent below. Can extend the foot normally. Flexion 135°. Movement of toes normal. Partial loss of sensation over the left internal malleolus. Heel is raised about 4 in. Leg always feel tired. walks without a cane. No improvement during the last 8 mo. except that leg feels stronger. Other systems normal. Has pain over left portion of pelvis behind, due to tilting of pelvis.

[After describing all abnormalities, anatomical and functional, contributing to present incapacity (see section 11) state whether such incapacity is directly due to (a) weakness, (b) loss (complete or partial) of an organ or member or of its functions, or (c) to the necessity for rest of the body or of some of its parts.]

10. History :

Here give a description of wounds, scars, deformities, and signs and symptoms of abnormal conditions present and not included in answer 8. This section cannot be completed without stripping the soldier and subjecting him to a thorough physical examination.

Large scar left calf, small scar above left internal malleolus. Tatto marks around both shoulders.

11. What is the extent (state in percentages) of the disability in earning a livelihood in the untrained labour market? If there is more than one disabling condition, estimate the disability, due to each, and that due to all combined.

not applicable

12. Did the disability arise on or off duty? on duty

13. Was a Court of Inquiry held? no

14. If the disabling condition had its origin before enlistment, has it been aggravated on service? not applicable

If the answer is in the affirmative, state in percentages, to what extent the soldier is incapacitated by that aggravation.

15. Was the disability caused or aggravated by negligence, by vice or by misconduct, or by unreasonable refusal to accept treatment? no

(If the answer is in the affirmative, state in percentages, to what extent the patient is incapacitated by that causation or aggravation. In answering this question, conduct sheets should be considered. If treatment has been refused, the circumstances surrounding the refusal should be described on page 4.)

16. What is the probable duration, in months, of the disability or of each of the disabling conditions, if there is more than one? Permanent

17. Treatment (Case reports, general or special, should be secured and attached where possible).

Hospital surgical

18. Is further treatment in hospital, convalescent home, etc., likely to be of material benefit? no

19. Can the former trade or occupation be resumed? no

20. Recommendations. That he be discharged.

Thos. B. Marshall MD

Medical Officer by whom the case is brought forward.

STATEMENT OF THE SOLDIER.

(Sections 8, 9 and 10 are to be read to the soldier.)

I, the undersigned, A. J. Ambler have heard the description of my disability read, and am satisfied (or not satisfied) with it. (If dissatisfied, statement should follow.) I complain in addition of

Alex J. Ambler
Signature of soldier examined.

CANADIAN CONTINGENT EXPEDITIONARY FORCE

LAST PAY CERTIFICATE

This form to be used for all Ranks (Vide Articles 122, 130 and 141, Financial Instructions, 25715c, C.E.F., 1916).

Regimental No. **837386** Rank **Pte.** Name **Ambler, R.J.**

Corps **#12 District Depot** who was* **Discharged**

On **15/5-** 191**8**, to.....

*Insert "discharged" or "transferred."

The following is a statement of the account of the above named from **26/1/** 191**8** to **15/5/** 191**8**, the inclusive date of transfer or discharge.

Dr.	\$	c.	Cr.	\$	c.
Bal. Dr. from prev. month.....	108.	59	Bal. Cr. from prev. month.....		
Advances } No.....			Reg't Pay 110 days at \$ 1 c. 00	110.00	
by } No.....			Field Allow. 110 days at \$ c. 10	11.00	
Cheques } No.....			Separation Allowances* (Monthly)		
Assigned Pay and Sep'n Allce. No.....			Other Allowances* C. Cloth. allce.	8.50	
Other charges A.P. May	20.00		Other Credits*.....		
Payment on transfer or discharge No. 103	58.91		Bal. Dr. (to be deducted by new unit).....	58.00	
Balance Cr. (to be paid by the new unit).....			Total.....	187.50	
Total.....	187.50				

* Give particulars. **1 mths P.D. Pay advanced**

A monthly stoppage of \$ **20.00** (†) has..... (‡) been paid on account of Assigned Pay for the month of **May** 191**8** and Sep'n Allce. for month of 191**8** (to) Assignee..... **Mrs M.A.R. Ambler,**

(Address) **c/o Mrs H. Tegg, 197 Bouncer Rd.,**

..... **S.A. & A.P. paid by C.P.M. England** **Edmonton, London, England**

(†) Insert amount to be assigned, whether it has been paid or not.
(‡) Insert "not" if amount has not been paid for period of account.

On Transfer of an Officer

Outfit Allowance of \$..... has been paid by Paymaster, Military District No.....

REMARKS:—

State (1) date of enlistment

(2) if married and if a Separation Allowance Card has been submitted..... **Yes S.A. paid by**

(3) cause of discharge..... authority..... **D.O. 27-123**

(4) authority for transfer

NOTE.—Separation Allowance and Assigned pay Card and Index Card (M. F. W. 71) are to accompany the original Last Pay Certificate on transfer.

I have carefully examined this statement of account and find it to be a correct extract from the Pay-list of the unit.

Date..... **15/5/18**

Place..... **Regina, Sask.**

Geo. Housley
#12 District Depot, Captain, Paymaster.

N.B.—For purposes of transfer this form is to be made out in quadruplicate. Original copy to paymaster of new unit; duplicate to District Paymaster; triplicate to accompany the pay-list at the end of the month, and quadruplicate for retention as a record. For purposes of discharge it is to be made out in triplicate. Original copy to accompany discharge papers; duplicate to accompany pay-list at the end of the month, and triplicate for retention as a record.

If a man on discharge is entitled to three months' Post Discharge Pay, Last Pay certificate will be made out in quadruplicate. The original Last Pay Certificate will be forwarded with other documents to Paymaster Post Discharge Pay and triplicate, with his discharge documents.

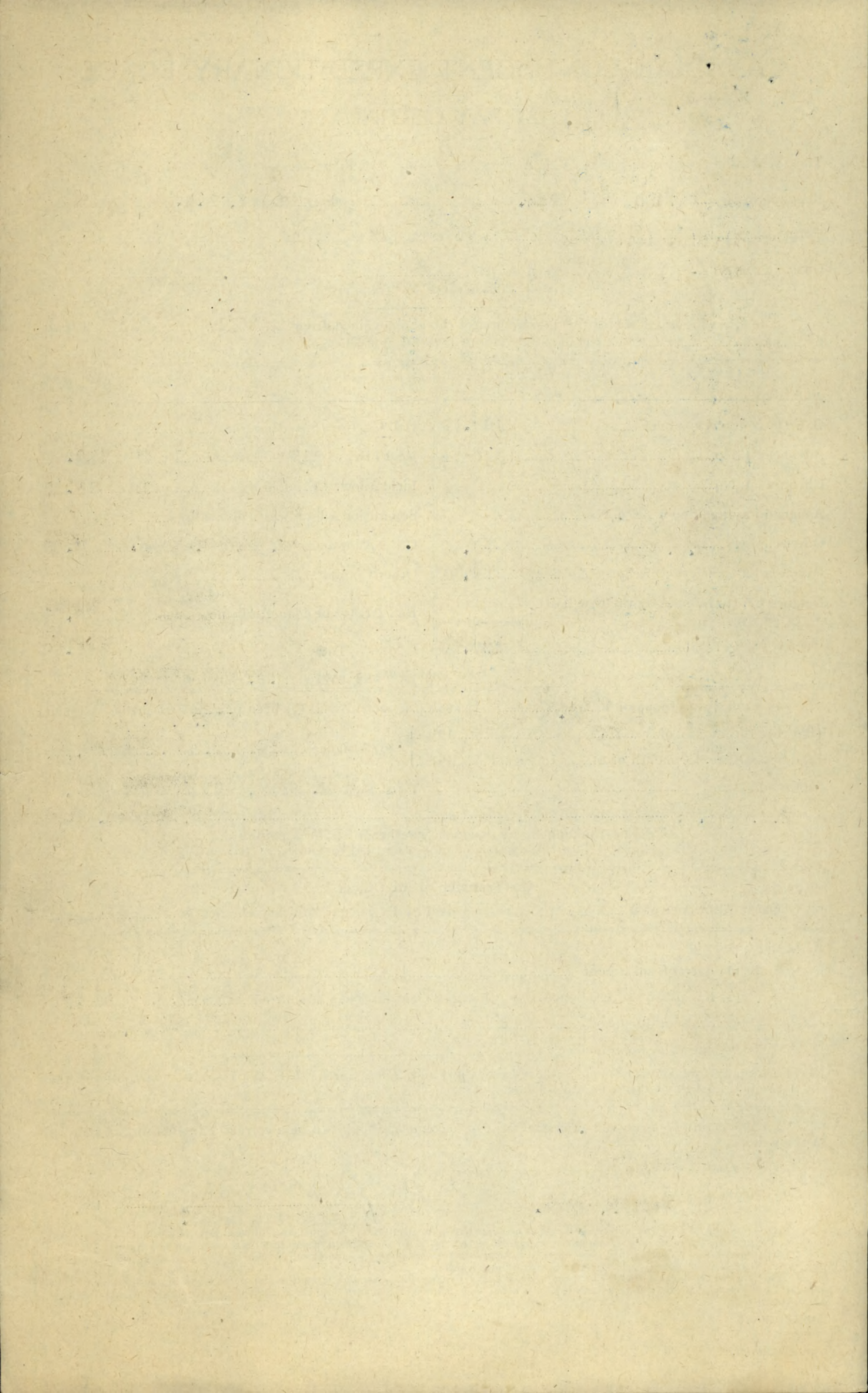

WAR SERVICE GRATUITY.

OTTAWA, CANADA.

Declaration required of Officers, Warrant Officers and Men who claim War Service Gratuity under Order-in-Council (P.C. 3165), dated 21st December, 1918.

If the applicant will enquire at the local Branch of the Canadian Patriotic Fund he will be informed if there is an official who will take this Declaration free of charge.

A complete reply must be given to every question in this Declaration. There must be no blanks and no dashes. If any questions are not applicable, the words "NOT APPLICABLE" must be written out.

On completion this Declaration is to be returned to THE DISTRICT PAYMASTER OF THE DISTRICT IN WHICH THE SOLDIER WAS DISCHARGED.

1. Christian names *Aleck James*..... 2. Surname *Ambler*.....
3. Rank *Private*..... 4. Original Unit *188th Batt*..... 5. Reg. No. *887386*.....
6. Address, in full, to which future payments of gratuity are to be forwarded.....
Mr A J Ambler, Foam Lake P.O., Saskatchewan
7. Date of enlistment in the C.E.F. *January 6th 1916*.....
8. Names of dependent, if any, to whom Separation Allowance is being issued, or was being issued, immediately prior to your discharge *Mrs M A P Ambler*.....
9. Relationship of such dependent *Wife*.....
10. Address, in full, of such dependent *Mrs M A P Ambler, Foam Lake P.O., Saskatchewan*.....
11. Is said dependent now, or was said dependent at any time in receipt of Separation Allowance on account of another soldier? *no*.....
12. Were you at any time on the strength for pay and allowances of a unit of the C.E.F. which was out of Canada or the United States when such pay and allowances were issuable? If so, give particulars of one such unit and dates of service overseas with such unit:—
With the 13th Batt. P.H. C. from Nov 3rd 1916 until June 5th 1917.....
13. Were you on the strength for pay and allowances of the Clearing Services Command, having been at any time on duty outside of Canada or the United States? *yes*.....
14. Were you on active service only in Canada or the United States? If so, give particulars of unit and dates of such service *In training at Fort St John with the 188th Batt from Jan 6th 1916 till June 3rd and at Camp Hughes from June 10th until Sept 17th 1916 with 188th Batt.*.....
15. Give total length of time which you served on active service, whether in Canada or Overseas, setting out particulars of units on whose strength you served *Enlisted Jan 6th 1916 with the 188th Batt. Transferred to 96th Batt. 19th Sept 1916. Drafted from Reserve on Nov 3rd 1916*.....
16. Were you at the time of enlistment a civil employee of the Dominion Government? If so, state Department *no*.....
17. Were you a member of the Permanent Force at the time of enlistment in the C.E.F.? *no*.....

18. Have you had more than one enlistment? If so, give particulars of discharges and re-enlistments, and under what regimental numbers and units. *no*

19. Have you already received any payment of Post Discharge Pay or War Service Gratuity? If so, state amount you and your dependents have already received and by whom paid

Have received \$175.⁰⁰ from Paymaster at Regina

20. Have you been issued with a War Service Badge? If so, what class? *Yes Class A + B*

21. Have you, during the present war, served in the Imperial Forces? *no*

22. Are you entitled to receive, or have you received any gratuity in the nature of Post Discharge Pay from the Imperial Forces? If so, state amount received, or to which you are entitled *no*

23. (a) Did you revert Overseas to a rank lower than the substantive rank held by you on your arrival in England? *no*

(b) If so, was such reversion in consequence of misconduct or inefficiency? *Not Applicable.*

24. Are you now serving in the C.E.F.? *no* If not, give:—(a) Date of discharge

May 15th 1918 (b) Reason for discharge *Physically unfit "Wounds" being*

25. Are you at present a member of and in receipt of pay and allowances from any Canadian naval or land forces? If so, give unit *no*

26. Did you at any time serve at the front in an actual theatre of war? If so, give particulars of one unit which you served at the front, and dates of such service with that unit

With 13th Batt. P.H.C. from Nov 16th 1916 until the 5th of June 1917 at Lens.

27. (a) Are you receiving treatment from the Department of Soldiers' Civil Re-establishment? *no*

(b) If so, are you in receipt of full pay and allowances from that Department?

And I make this solemn declaration, conscientiously believing it to be true, and knowing that it is of the same force and effect as if made under oath and in virtue of the Canadian Evidence Act.

Signature of Applicant: *Alec James Ambler*

Place of Residence: *Foam Lake, Sask.*

Declared before me at: *Foam Lake, Sask.*

This *26th* day of *February* 1919.

Signature of Barrister of the Supreme Court Stipendiary Magistrate, Notary Public, Justice of the Peace, or Commissioner for the Administration of Oaths.

G. W. Wolfe
A Notary Public in and for the Province of Saskatchewan
My Commission expires 31st. Dec. 1919.

POST DISCHARGE PAY.

Date paid.	Paid Soldier	Paid Dependent	War Service Gratuity	Net amount due
<i>15-5-18</i>	<i>\$58⁰⁰</i>	<i>Included</i>		
<i>15-6-18</i>	<i>58⁰⁰</i>	<i>with</i>		
<i>15-7-18</i>	<i>59¹⁰</i>	<i>holder</i>		

Certified Correct.

Doan
District Paymaster.

POST DISCHARGE PAY OFFICE

26495-528

Three months pay and allowances after discharge.

Name Ambler, Aleck Jas.
Surname Christian Name

311-A-2

Regimental Number 887386 Rank Pte.

Address (in full) 1027 Athabasca St., E.

Unit 13th Bn.

Moose Jaw, Sask.

Original Unit

District where paid M.D.12.

Date of Discharge 15-5-18.

P. D. P. Filing Number 6-146-12.

Rates:—Regimental pay \$ 1.00 per diem: Field Allowance \$.10 per diem. Separation Allowance \$ 25.00 per month.

L. L. 22573—M. & D. 8009.

Total Credits 91 days	FIRST PAYMENT			SECOND PAYMENT			FINAL PAYMENT			Balance Over- payments to be Recovered	Total Amount Paid
	Cheque No. A	Date	Amount 30 days	Cheque No. B	Date	Amount 30 days	Cheque No. C	Date	Amount 31 days		
175 10	1732	15-6-18	58 00	1652	15-7-18	59 10				58 00	117 10
7351 1/2	G.404554	3-4-19	70 00								
7351 1/2	G.404555	3-4-19	30 00								

Remarks: Advance payment by Cas. Unit.

M. F. W. 127.
50M-6 17.
1979-89-1140.

ASSIGNED PAY.

Copy
PAID IN CANADA.

SM

To whom *M^{rs} Mary A. R. Ambler.*

By whom assigned *Ambler A. J.*

Address *Yorkton P.O. Sask.*

Regtl. No. *887386*

Rank *Pte.*

Corps, &c. *96 Btn.*

Rate
 ASSIGNED PAY *\$ 20⁰⁰* SEPARATION ALLOWANCE *\$ 25⁰⁰*

Date to Commence *1st March 1918*

ASSIGNED PAY AND SEPARATION ALLOWANCE
 BEING PAID IN ENGLAND UNLESS ADVISED
 FROM OTTAWA ON BEHALF OF SOLDIER
 NAMED HEREIN. *Noted on L.P.O.*

Month.	Cheque No.	ASSIGNED PAY Amt.	SEPARATION ALLOWANCE Amt. Debited	REMARKS.
1914. Oct.				<i>Discharged to Canada.</i>
Nov.				
Dec.				
1915. Jan.				
Feb.				
March				
April				
May				
June				
July				
Aug.				
Sept.				
Oct.				
Nov.				
Dec.				
1916. Jan.				
Feb.				
March				

ASSIGNED PAY.

Month.	Cheque No.	ASSIGNED	SEPARATION	REMARKS.
		Amt. PAY	Amt. Debited. ALLOWANCE	
1916.				
April				
May			60	T 3357
June			20	D 1886
July			20	L 10006
Aug.			20	a 11691
Sept.			20	D 14475
Oct.				
Nov.	P.J. 7691	40	40	a 13366
Dec.	V 34975	20	20	a 13760
1917.				
Jan.			20	B 88146
Feb.	387845	40	20	387845
March	394061	20	20	394061
April	443561	20	20	443561
May	503188	20	20	503188
June	A 44518	20	20	A 44518
July	A 95006	20	20	A 95006
Aug.	A 148205	20	20	A 148205
Sept.	A 184805	20	20	A 184805
Oct.	B ²³⁶²⁰⁵ 20810	20	20	236205
Nov.	B 20810	20	20	B 20810
Dec.	C 11210	20	25	C 11210
1918.				
Jan.	C 32611	20	25	C 32611
Feb.	C 55021	20	25	C 55021
March				
April				
May				
June				

MILITIA AND DEFENCE
ASSIGNED PAY
 OVERSEAS CONTINGENTS

M. F. W. 12.
 50m.—616.
 H. Q. 1772-39-819.

277

To Whom *Mrs. M.A.R. Ambler,*

By Whom Assigned *Ambler, A.J.*

Address ~~*Carberry,*~~
168 Town Road Man
Lower Edmonton. London, W.

Regtl. No. *887386*

Rank *Pte.*

Corps *96th Bin*

Rate *20.⁰⁰ Oct 1/16.*

2 M 19/10/16 - Feb 27/16 asp 55937 - 18/10/16 pay 14/11/16. PAYMENTS

Month	Year	Cheque No.	Amt.	REMARKS
Aug.	1914			<p><i>Duplicate sent to England</i></p> <p>JAN 8 1917</p> <p>Ret'd per <i>Maguaya</i></p> <p>Date <i>3/3/18</i></p> <p>Clerk <i>W. Chalton</i></p>
Sept.				
Oct.				
Nov.				
Dec.				
Jan.	1915			
Feb.				
March				
April				
May				
June				
July				
Aug.				
Sept.				
Oct.				
Nov.				
Dec.				
Jan.	1916			
Feb.				
March				

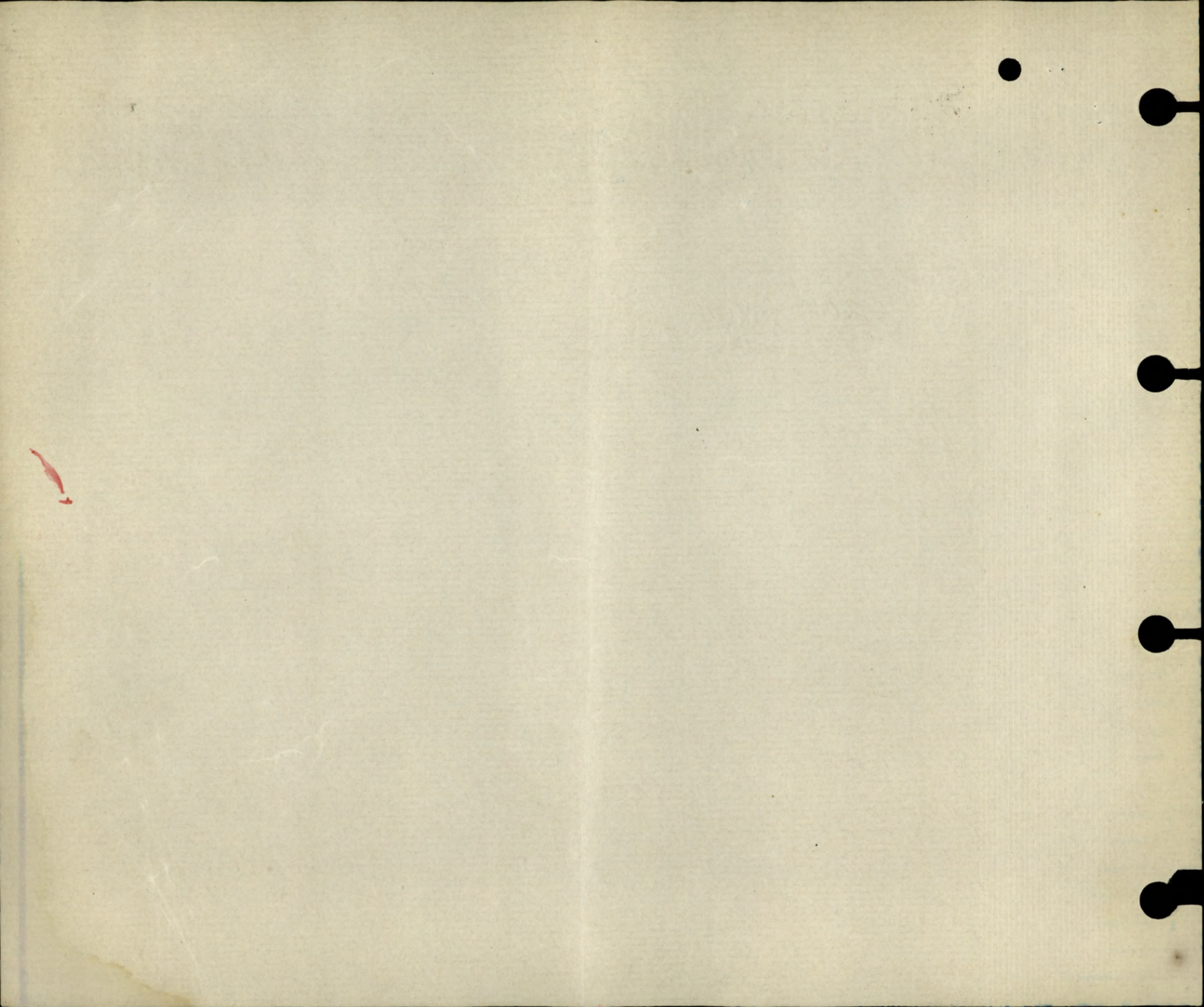

MILITIA AND DEFENCE
ASSIGNED PAY

M. F. W. 12a.
 50m.—7-16
 1772—39—819.

Sheet No. 2. Mrs. M.A.R. Ambler
 (Assignee)

OVERSEAS CONTINGENTS
 (Wife)
PAYMENTS.

Name of Soldier Ambler, A. J. *278*
 # 887386 Pte 96th Bn.

L. L. Job 5470—Req. 6888.

Month.	Year.	Cheque No.	Amt.	Remarks.
				20. ⁰⁰ Oct. 1, 1916.
April	1916			
May				
June				
July				
Aug.				
Sept.				
Oct.				
Nov.		P 27691	40	40. ⁰⁰ Nov.
Dec.		V 34975	20	20. ⁰⁰ Future
Jan.	1917			
Feb.				
March				
April				
May				
June				
July				
Aug.				
Sept.				
Oct.				
Nov.				
Dec.				
Jan.	1918			
Feb.				
March				
April				
May				
June				
July				

JAN 8 1917
ENGLISH

Ret'd per Arango
 Date 30/3/18 19/4/18
 Clerk McHarlow

MILITIA AND DEFENCE
ASSIGNED PAY
 OVERSEAS CONTINGENTS

Sheet No. 2 (Contd.)

Name of Soldier _____

PAYMENTS.

Month.	Year.	Cheque No.	Amt.	Remarks.
Aug.	1918			
Sept.				
Oct.				
Nov.				
Dec.				
Jan.	1919			
Feb.				
March				
April				
May				
June				
July				
Aug.				
Sept.				
Oct.				
Nov.				
Dec.				
Jan.	1920			
Feb.				
March				
April				
May				
June				
July				
Aug.				
Sept.				
Oct.				
Nov.				

200

SEPARATION ALLOWANCE

Name Mary A. R. Ambler
 Address % Mrs. H. Flegg Yorkton.
Carberry, Man., Sask.
197 Bounce Rd. Edmonton London Eng.

Name of Soldier Ambler Aleck. J.

Regtl. No.

Rank Pte.

Corps 188th Btn. 1879/16 pmk 29/9/16

Relation to Soldier
 wife, child or mother

} Wife.

To what Corps belonging
 when called out

PAYMENTS

ENGLISH

Month	Year	Cheque No.	Amt.	REMARKS
Aug.	1914			<p><i>Duplicate sent to England for payment</i></p> <p>OCT 21 1916</p> <p><i>London not.</i></p>
Sept.				
Oct.				
Nov.				
Dec.				
Jan.	1915			
Feb.				
March				
Apl.				
May				
June				
July				
Aug.				
Sept.				
Oct.				
Nov.				
Dec.				
Jan.	1916			
Feb.				
March				

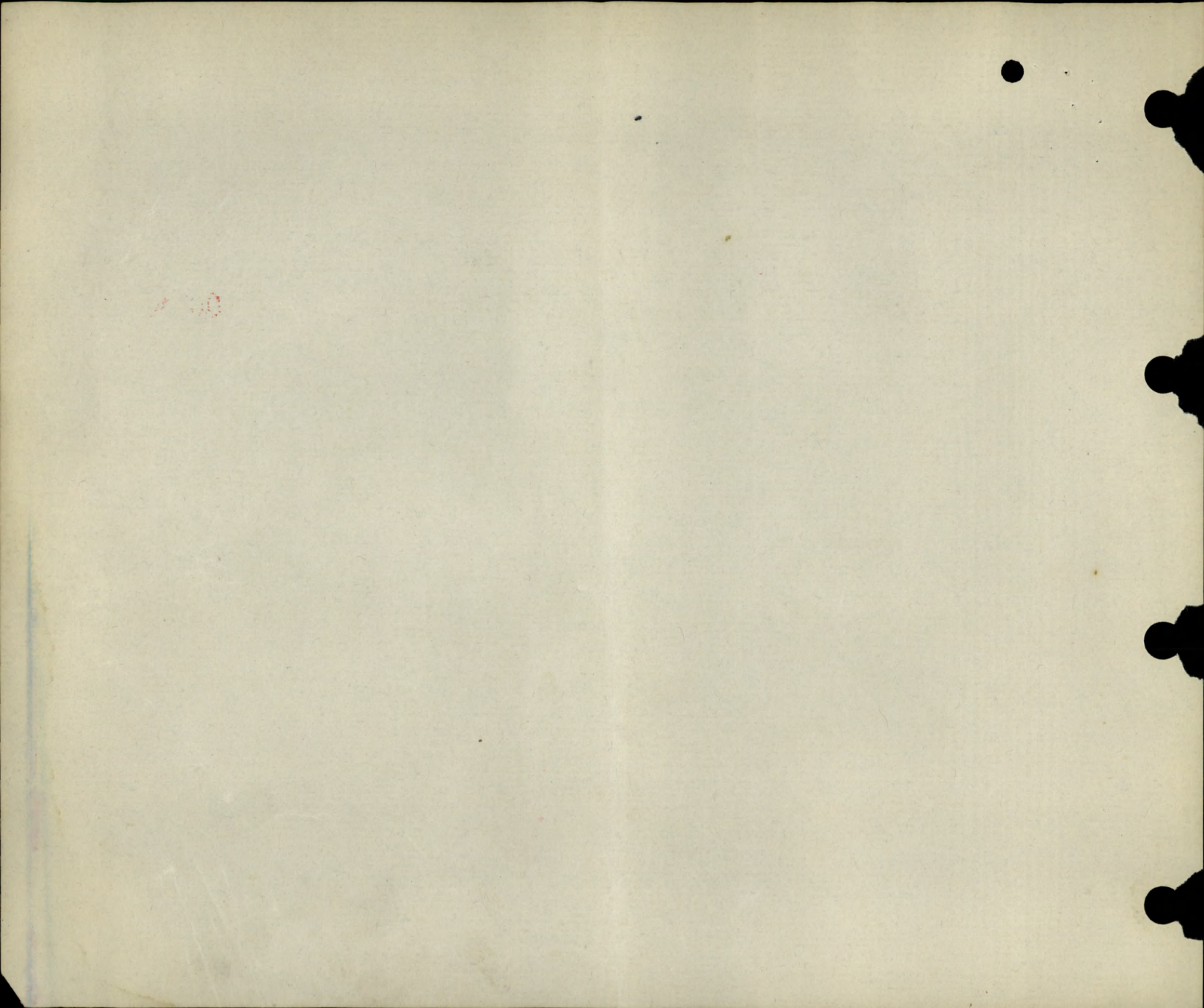

1-3-16.

MILITIA AND DEFENCE

M. F. W. 11a.
50m.-4-16.
1772-39-818.

SEPARATION ALLOWANCE

OVERSEAS CONTINGENTS

Sheet No. 2.

Mary A. R. Ambler

Wife
PAYMENTS.

Name of Soldier

Ambler Aleck. J.

Pk

L. L. Job 310.-Req. 6574.

Month.	Year.	Cheque No.	Amt.	Remarks.
April	1916			Duplicate sent to England for payments OCT 21 1916
May		13357	60	
June		21886	20	
July		210006	20	
Aug.		211691	20	
Sept. 26		414475	20	
Oct.			20	
Nov.				
Dec.				
Jan.	1917			
Feb.				
March				
April				
May				
June				
July				
Aug.				
Sept.				
Oct.				
Nov.				
Dec.				
Jan.	1918			
Feb.				
March				
April				
May				
June				
July				

MILITIA AND DEFENCE
SEPARATION ALLOWANCE
 OVERSEAS CONTINGENTS

Sheet No. 2 (Contd.)

PAYMENTS.

Name of Soldier.....

Month.	Year.	Cheque No.	Amt.	Remarks.
Aug.	1918			
Sept.				
Oct.				
Nov.				
Dec.				
Jan.	1919			
Feb.				
March				
April				
May				
June				
July				
Aug.				
Sept.				
Oct.				
Nov.				
Dec.				
Jan.	1920			
Feb.				
March				
April				
May				
June				
July				
Aug.				
Sept.				
Oct.				
Nov.				

ASSIGNED PAY.

P.2.D. List 113

PAID IN CANADA.

To whom *Mrs Mary A.R. Ambler.*

By whom assigned *AMBLER A.J.*

Address ~~*to Mrs H. Tegg, 197 Bowness Rd*~~
Edmonton London N.
to Mrs Ram
152 Fountains Rd
Kirkdale Liverpool.

Regtl. No. *887386*

Rank *Pte.*

Corps, &c. *96 Batta.*

ASSIGNED PAY SEPARATION ALLOWANCE

Rate *20.* *25*

Date to Commence *1.2.18*

Month.	Cheque No.	ASSIGNED PAY Amt.	SEPARATION ALLOWANCE Amt. Debited.	REMARKS.
1914. Oct.				<i>Discharged to Canada 25/1/18</i> <i>- Epsom 12^a/64 -</i> <i>Noted on L.P.C.</i> ASSIGNED PAY AND SEPARATION ALLOWANCE TO BE PAID IN ENGLAND UNTIL ADVISED BY THE OFFICE OF DISCHARGE OF SOLDIERS NAMED HEREIN.
Nov.				
Dec.				
1915. Jan.				
Feb.				
March				
April				
May				
June				
July				
Aug.				
Sept.				
Oct.				
Nov.				
Dec.				
1916. Jan.				
Feb.				
March				

ASSIGNED PAY.

Month	Cheque No.	ASSIGNED Amt.	SEPARATION Amt. Debited.	REMARKS.
1916.				
April				
May				
June				
July				
Aug.				
Sept.				
Oct.				
Nov.				
Dec.				
1917.				
Jan.				
Feb.				
March				
April				
May				
June				
July				
Aug.				
Sept.				
Oct.				
Nov.				
Dec.				
1918.				
Jan.				
Feb.	C. 55021	20	25	going to Canada
March	D 60216	20	25	ret'd - can't
April				gone to Canada
May				
June				

MILITIA AND DEFENCE
ASSIGNED PAY
 OVERSEAS CONTINGENTS

Wife

To Whom *Mrs. M. A. R. Ambler*
 Address *610 Mrs. H. F. Egg
 1168 Town Rd
 197 Bowring Rd
 Lower Edmonton
 Edmonton No.
 London, N.*

By Whom Assigned *Ambler A. J.*
 Regtl. No. *887386*
 Rank *Pte*
 Corps *96th Battalion C. I. F.*

(wife)

CHECKED
M. A. R. Ambler
 Capt.
 Pay (2) "C"

Rate *20⁰⁰ Oct 1st '16*
2 M 19/10/16 - July 27/1/16

PAYMENTS

RECEIVED
 JAN 26 1917
 OTTAWA

Month	Year	Cheque No.	Amt.	REMARKS
Aug.	1916			<i>76627</i> Duplicate Payments transferred overleaf RECEIVING SEPARATION ALLOWANCE \$ 20 EFFECTIVE March '16 RELATIONSHIP <i>Wife</i>
Sept.				
Oct.				
Nov.		<i>PS 7691</i>	<i>40</i>	
Dec.		<i>✓ 34976</i>	<i>20</i>	
Jan.	1915			
Feb.				
March				
April				
May				
June				
July				
Aug.				
Sept.				
Oct.				
Nov.				
Dec.				
Jan.	1916			
Feb.				
March				

75-7
 Checked found correct
 Robertson

ASSIGNED PAY.

By whom assigned

Ambley A. J.

Regtl. No.

887386

P/S

92nd Batt. C. E. F.

Month	Year	Cheque No.	ASSIGNED PAY		SEPARATION ALLOWANCE	REMARKS.
			Amt.	Pay Sheet		
Jan.	1916					
Feb.						
March						
Apl.						
May						
June						
July						
Aug.						
Sept.						
Oct.						
Nov.		<i>PJ. 7691</i>	<i>40 -</i>			
Dec.		<i>V. 34975</i>	<i>20 -</i>			
Jan.	1917			<i>220</i>		
Feb.		<i>387845</i>	<i>40</i>	<i>20</i>		<i>TOTAL ALL PAID TO 31 JAN. 1917 FROM SEP. ALL. LEDGER. Pay \$40⁰⁰ to adjust Jan</i>
March		<i>384061</i>	<i>20</i>	<i>20</i>		
Apl.			<i>120</i>	<i>260</i>		
May			<i>200</i>	<i>211</i>		
June				<i>370</i>		
July						
Aug.						
Sept.						
Oct.						
Nov.						
Dec.						

1-3-16.

MILITIA AND DEFENCE

Duplicate 29988
M. F. W. 11.
50m.-416.
H. Q. 1772-30-818.

SEPARATION ALLOWANCE

Name *Mary A. Ambler*
Address *197 Bounces Rd. Edmonton, London, England.*
Relation to Soldier *Wife*
Wife or mother

Name of Soldier *Ambler Alec J.*
Regtl. No. *#887386*
Rank *Private*
Corps *188 Bn*
To what Corps belonging when called out



PAYMENTS

Month	Year	Cheque No.	Amt.	REMARKS
Aug.	1914			<p><i>188</i></p> <p><i>Wife written for 31/10/16 et</i></p> <p>Marriage Certificate Produced</p> <p>6 NOV. 1916</p> <p><i>Married Dec. 16th 1912</i></p> <p><i>JW</i></p>
Sept.				
Oct.				
Nov.				
Dec.				
Jan.	1915			
Feb.				
March				
Apl.				
May				
June				
July				
Aug.				
Sept.				
Oct.				
Nov.				
Dec.				
Jan.	1916			
Feb.				
March				



[Handwritten signature]

FALSE

SEPARATION ALLOWANCE

OVERSEAS CONTINGENTS

Sheet No. 2.

Mary E. R. Ambler wife

Name of Soldier *Ambler R. J.*

PAYMENTS.

L. L. Job 310.-Req. 6574.

Month.	Year.	Cheque No.	Amt.	Remarks.
April	1916			
May		<i>T 3357</i>	<i>60</i>	
June		<i>D 1886</i>	<i>20</i>	
July		<i>L 10006</i>	<i>20</i>	
Aug.		<i>A 11691</i>	<i>20</i>	
Sept.		<i>D 14475</i>	<i>20</i>	
Oct.				
Nov.				
Dec.				
Jan.	1917			
Feb.				
March				
April				
May				
June				
July				
Aug.				
Sept.				
Oct.				
Nov.				
Dec.				
Jan.	1918			
Feb.				
March				
April				
May				
June				
July				

Pt



Inf/c written for 31/10/16 & 1/11/16

20. Marriage Certificate Produced
6 NOV. 1916

Married Dec 16th 1912 &

Put into pay 6/11/16 &



MILITIA AND DEFENCE
SEPARATION ALLOWANCE
 OVERSEAS CONTINGENTS

Sheet No. 2 (Contd.)

Name of Soldier _____

PAYMENTS.

Month.	Year.	Cheque No.	Amt.	Remarks.
Aug.	1918			
Sept.				
Oct.				
Nov.				
Dec.				
Jan.	1919			
Feb.				
March				
April				
May				
June				
July				
Aug.				
Sept.				
Oct.				
Nov.				
Dec.				
Jan.	1920			
Feb.				
March				
April				
May				
June				
July				
Aug.				
Sept.				
Oct.				
Nov.				

A.G.R.

Rank

Name

AMBLER, Aleck James

Reg'l No.

R-122
8,401-50,000-21-10-16.
887386

Unit

96th Bn.

If in perm. Corps,
What Unit? }

Married or Single

Married ✓

Place and Date of Enlistment

Yorkton, Sask. 6th Jan. 1916.

Place of Birth

Greenhithe, Kent,
England. ✓

Name and Address, Next-of-Kin

Mrs. Mary Ambler, ✓

168 Town Road, Lower Edmonton London N. R.L. 29/12-2-17.
Egan Lake, Sask., Canada. ✓

Relationship

Wife. ✓

Assigned Pay Monthly \$

Payable to

Relationship

Separation Allowance \$

Payable to

Relationship

N/E. R.B. No. 11977
File R.L.
Category No. U. Can

Discharge, Date and Place

Reason

Character

Report.		Record of promotions, reductions, transfers, casualties, etc., during active service. The authority to be quoted in each case.	Place.	Date.	REMARKS Taken from Official Documents.
Date.	From whom received.				
		Arrived in England S.S. Laconia	6-10-16		
10.10.16	96th Bn	SOS to 92nd Bn.	E. Sandling	8-10-16	D, O, 279
20.10.16	92nd Bn	TOS from 96th Bn.	E, Sandling	8-10-16	D, O, 266
29.10.16	"	S.O.S. to 13th Bn ops	"	27.10.16	" 275
13.11.16	Co 13th	Taken on strength	France	3.11.16	Pt 069
9.1.17	"	Rept from Base Wd to hospital	B	15.12.16	Ch. A 556 Not Stated
16.2.17	"	Rejoined Unit		15.12.16	Ch. A 589 Wd. A.
21.5.17	---	Adm 6 ban Field Amb.	Field.	26.4.17	Ch. A 666. Dental Treatment
30.5.17	---	Reptd from Base. Rejoined Unit	---	6.5.17	Ch. A 674
26.6.17	---	" " " Wounded	---	5.6.17	Ch. A 697

A.F.B. 103 CHECKED
24 NOV. 1916

Report.		Record of promotions, reductions, transfers, casualties, etc., during active service. The authority to be quoted in each case.	Place.	Date.	REMARKS Taken from Official Documents.
Date.	From whom received.				
4.7.17	13 Bn.	Adm. 13 Ban Field Amb.	Field	6.6.17	624 403. SW L Leg.
9.7.17	1st Que RD	T.O.S from 13 Bn	Shoreham	2.7.17	Pr D 109.
6.7.17	13 Bn	Adm 2 Birmingham War Hosp.	Northfield	2.7.17	624 403. SW L Leg.
11.7.17	--	Wounded & posted to 1st Que.	Shoreham	1.7.17	Pr D 65.
27.9.17	1st Que.	Trans to Kiel Convalesc Hosp	Upton	25.9.17	624 21. --
16.3.18	18. R.	Invalided to Canada		11.3.18	Cl B. 165
		ex #5 Can Gen Hpl Liverpool			150 90. 7 21-3-18
		Dis Depot. To Convalescent Home	4th Regt 12	26/3/18	NR 444.

Fill in only.—Unit, Number, Rank and Name.

M. F. W. 54. (A. F. B. 103.)

350M.—5-16

H. Q. 1772-39-920.

Casualty Form—Active Service.

Unit, Regiment or Corps 188th. Overseas Battalion
 Regimental No. 887 386 Rank PL Name Amblet, Alex James
 Enlisted (a) 6 Jan 1916 Terms of Service (a) C. E. F. Service reckons from (a) 6/1/16
 Date of promotion to present rank } Date of appointment to lance rank } Numerical position on roll of N. C. Os. }
 Extended Re-engaged Qualification (b) Stonecutter

Report		Record of promotions, reductions, transfers, casualties, etc., during active service, as reported on Army Form B. 213, Army Form A. 36, or in other official documents. The authority to be quoted in each case	Place	Date	Remarks taken from Army Form B. 213, Army Form A. 36, or other official documents
Date	From whom received				

CERTIFIED CORRECT.
 25 NOV. 1916
 RECORDS, LONDON.

10-10-16	Ob. 96th Bn.	Embarked Halifax Arrived Liverpool Transferred to 92nd Bn.	Halifax Liverpool E Sandling	27-9-16. 6-10-16 8-10-16.	Dep Laconia. Pt II. O. 279
20/10/16	o.c.	Taken on strength 92nd Bn	E Sandling	27/10/16	Bn 266.
29-10-16	2 Bde.	Trans. to 13 Bn.	"	27-10-16	PT II O 275

R. P. Dixon **LIEUT.**
ASST. ADJUTANT 12nd. OVERSEAS BATTALION
(48th HIGHLANDERS) C.E.F.

3/11/16	Org. Base	Arrived in France for	CP Depot	3/11/16	DR PART II D.O. No. 69, 7 3/11/16
19/11/16	Depot	13th Canadian Batta.	Field	19/11/16	DR
24/11/16		Left for Unit	"	22/11/16	DR 434, 6/12/16

(a) In the case of a man who has re-engaged for, or enlisted into Section D. Army Reserve, particulars of such re-engagement or enlistment will be entered.
 (b) e.g. Signaller, Shoeing Smith, etc., etc., also special qualifications in technical Corps duties. [P.T.O.]

Report		Record of promotions, reductions, transfers, casualties, etc., during active service, as reported on Army Form B. 213, Army Form A. 36, or in other official documents. The authority to be quoted in each case	Place	Date	Remarks taken from Army Form B. 213, Army Form A. 36, or other official documents
Date	From whom received				
22/2/16	13 th Bn	Wounded	To Hospital	15/12/16	B213 L.C.S. 444, 4/1/17
6/2/17	13 th Bn	Rejoined 13 th Bn.	Field	15/12/16	K.D. 116/3103 D.C.S. 415, 12/2/17
28/4/17	13 th Bn	Not stated	To Hospital	25/4/17	B213
29/4/17	36 th Amb	Impression for dental plate		26/4/17	At 6 D.C.S. 488, 15/5/17
			Trans. to 6 th C. Amb.	26/4/17	
6/5/17	16 th Amb	Disorder of Diaphragm?	16 th Amb	25/4/17	At 6 D.C.S. 492, 28/5/17
		Diso. to dup.		6/5/17	
12/5/17	13 th Bn	Rejoined 13 th Bn	Field	6/5/17	B213 D.C.S. 491, 25/5/17
9/6/17	13 th Bn	Wounded.	Field	5/6/17	B213 D.C.S. 500, 20/6/17
10/6/17	36 th Amb	S.W. L. Leg Am.	36 th Amb	6/6/17	At 6. D.C.S. 501, 28/6/17
			Trans. to 136 th Amb	6/6/17	
8/6/17	4 th Genl.	S.W. L. Leg and Am	4 th Genral	8/6/17	W3084
11/7/17	4 th Genl	Invalided to England			
	4 th Genl	Posted to 1 st Kubeec Regt		11/7/17	W3083 - A9105
	4 th Genl	Depot, Shoeburgh			21/2/17 65 11/7/17
			Chas B. Newell Lt Col, ad		Laund,

Casualty Form - Active Service.

Regiment or Corps.....
 Rank..... Surname *Ambley*..... Christian Name *Alec James*.....
 Religion..... Age on Enlistment..... years..... months.....
 Enlisted (a)..... Terms of Service (a)..... Service reckons from (a).....
 Date of promotion to present rank..... Date of appointment to lance rank.....
 Extended {.....} Re-engaged {.....} Qualification (b).....
 or Corps Trade and Rate.....
 Occupation..... Signature of Officer.....

Report		Record of promotions, reductions, transfers, casualties, &c., during active service, as reported on Army Form B.213, Army Form A.36, or in other official documents. The authority to be quoted in each case.	Place of Casualty	Date of Casualty	Remarks Taken from Army Form B.213, Army Form A.36, or other official documents
Date	From whom received				
			Embarked ...		
			Disembarked...		
9. 7. 17	18 RD I.O.S.		Shoreham	2.7.17	DO# 109
			<i>St. Helier</i>		<i>is Lieut</i>
			<i>Colony</i>		<i>Records, G. Comd</i>

(a) In the case of a man who has re-engaged for, or enlisted into Section D, Army Reserve, particulars of such re-engagement or enlistment will be entered.
 (b) Signaller, Shoeing-Smith, &c.
 (6228) W. 13863/M1477 2,400,000 1/17 McA & W Ltd Forms B./103/4 (E. 288) [P.T.O.]

Forms

C. 348

18

MEMORANDUM.

From M.C. Div: II

From

To Standing Medical Board.

To

ANSWER.

Nov. 3. 1917

191

Re # 887386. Pte Ambler.

having an operation, and would like the boards opinion.

This man had GSW of left calf (healed). There is considerable shortening of the tendo achilles.

J. Barrow
Capt. Camc.

Capt. Little (orthopedic surgeon) recommends forcible stretching under anaesthetic; failing this he recommends a lengthening operation by partial division of tendon.

M.C. Div II.

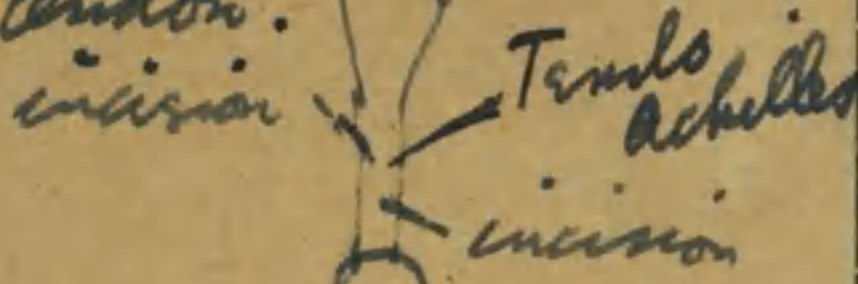

The Board thinks an operation is warranted but the man of course does not necessarily have to have it.

The patient says he was formerly advised against

I do not see any merit in any more of it.

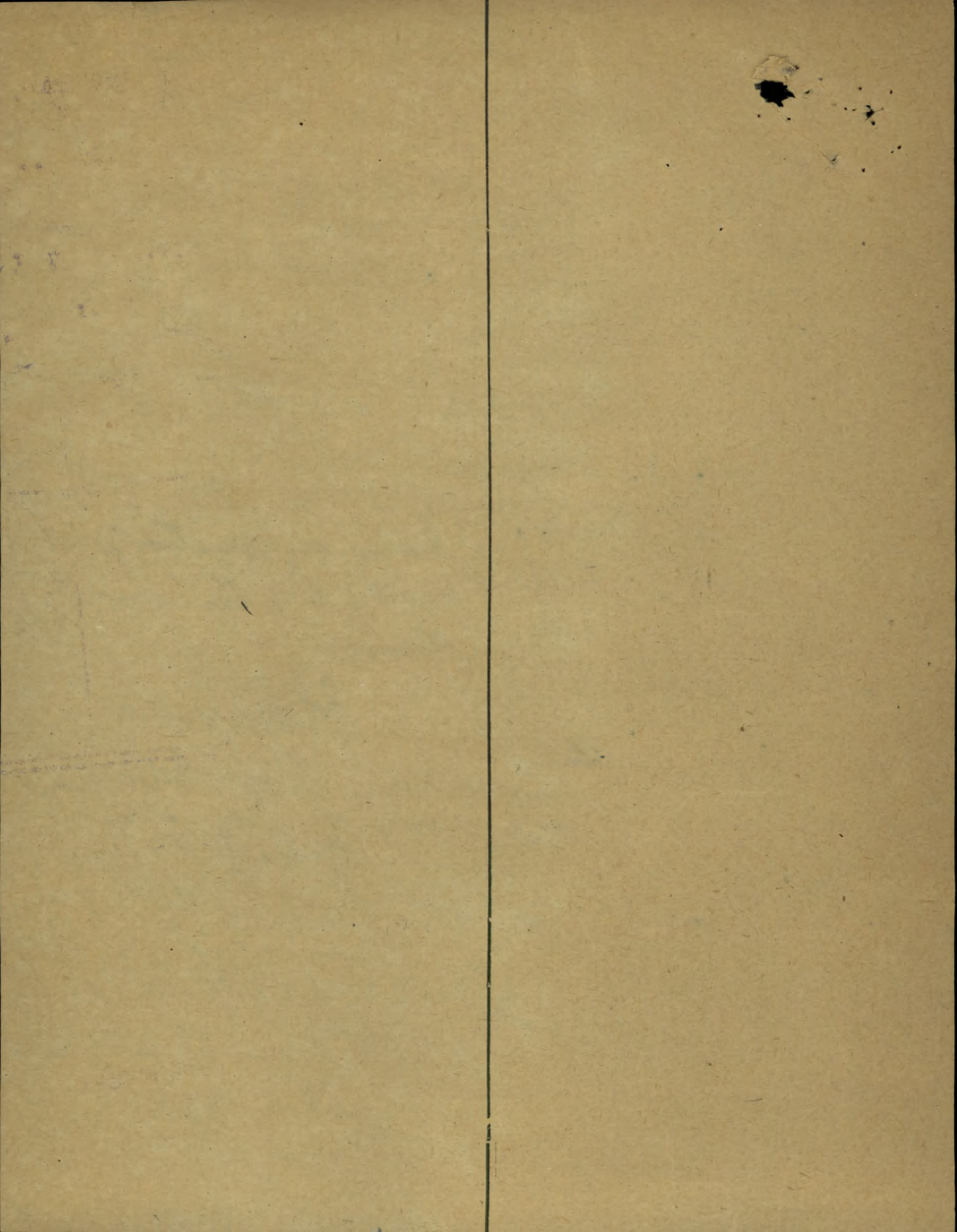

MILITARY CONVALESCENT HOSPITAL,
WOODCOTE PARK, EPSOM, SURREY.

12 NOV. 1917

1917.

DENTAL CERTIFICATE.

No. 889386 RANK Pte. NAME Amblers, H. J. UNIT 13th Bn.

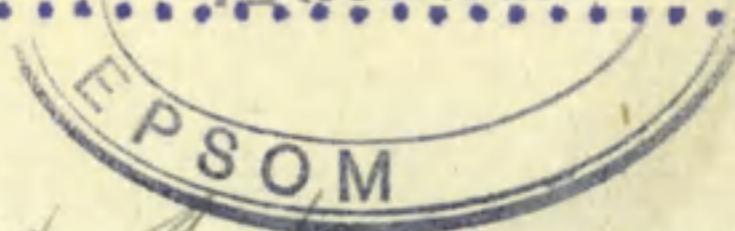

Date of Examination	Present Dental Condition	In case of loss or Decay of teeth. Is the loss due to wounds, injury, or disease, directly attributed to Active Service.	Has he ever declined Dental Treatment.	Recommendation.
	12 uppers missing 2 decayed 8 lowers missing 1 decayed upper and lower replaced by partial dentures.	Decay and loss of 1 upper and 1 lower tooth, yes	No	Filling up at Public Expense



A. R. Currie

Captain C.A.D.S.

Military Convalescent Hospital;
Woodcote Park, Epsom, Surrey.

Date.....*Nov 11*.....1917.

URINALYSIS.

Uto urgent

Division, <i>11</i>	Hut <i>19</i>	Colour.	<i>Amber</i>
Rank & Name <i>Pte Amber</i>	<i>ap</i>	Deposit.	
Regt'l No. <i>887386</i>		Reaction.	<i>acid</i>
Unit.		Sp. Grav.	
Examination Required <i>Urine</i>		Albumen.	<i>neg</i>
Special regard to <i>Routine</i>		Sugar.	<i>neg</i>
		Microscopic.	

.....*B B Jackson*.....
Officer i/c Laboratory.

(signed) D. E. MACPHERSON,
Capt. & Adjutant,
Convalescent Hospital,
Woodcote Park, Epsom,

1918

1918

1918

1918

RECEIVED

RECEIVED

RECEIVED

RECEIVED

RECEIVED

RECEIVED

RECEIVED

RECEIVED

RECEIVED

RECEIVED

Military Convalescent Hospital,
Woodcote Park, Wyson, Surrey.

Date..... *Nov 16* 1917.

EXAMINATION OF SPUTUM.

DIVISION..... *11* HUT..... *19*

RANK..... *Pte*

NAME..... *Amble a. J.*

REGT' L NO..... *887386*

to urgent

REMARKS.

No TB found

Pathologist.

Thomas,	"	23801
McCready,	"	12809
Cox,	L/C	12325
Entwistle,	Pte.	20120
Wood,	"	10166
Johnson,	"	16526
Prioe,	"	9614
Meetham,	"	12210
Rose,	L/C	5429
Hancock,	Pte.	7684
Merriman,	"	20884
Smith,	"	21521
Durfield,	Rfm.	10356
Tow,	Pte.	17416
Donald,	"	14755
Fin,	"	3/7485
Blrd,	"	7020
Morert,	"	14562
Painter,	"	6744
Skene,	"	6855
Gowling,	"	349
Triggwell,	"	017863
Lane,	Div.	T/1/9837
Alterwell,	"	M/2/027718

15. Cheshire.
16. N. Welsh Fus.
1. N. Irish Fus.
4. Worcesters.
1. East Lancs.
4. D.L. Infy. attd. 10th.
10. D.L. Infy.
1st. Borders.
8. Borders.
2. Royal Sussex.
5. Ox. & Bucks.
6. Ox. & Bucks.
13. Essex.
7. N. Coy. Rifles.
8. Lt. & Bannos.
16. High: F. Infy.
3. Seatorths.
9. Seatorths.
9. Roy. Irish Fus.
4. S. African Infy.
4. S. African Infy.
4. S. African Infy.
A. S. C. attd. 73 B. A.
A. S. C. 108th Coy.
A. S. C. 110th Coy.

*Name ... **Ambler, Aleck, James.** ... Rank **Pte.** ... Regtl. No. ... **887386** ...

Original unit ... **188th** ... Present unit ... **13th** ... M. or ~~S.~~ ... Age **33** ... Religion **CofE** ... Fyle Depot ... Ref. H.Q. ...

Port, ship, and date of arrival ... **Halifax, H.S.H.2, 26-3-18.** ... **France B.** ...

Next of kin ... **Wife,** ...

Address on leave ... **Foam Lake, Sask.** ...

Address on discharge ... **to** ...

Transportation issued ~~No~~ ^{Yes} Date ... **15. 5. 18** ... Character on discharge ... **Very Good** ...

Previous occupation **Stone-cutter.** ... Date and place of enlistment ... **Yorkton, 6-1-16.** ...

Diagnosis **G.S.W., left leg.** ... Date of Medical Boards ...

Date.	Remarks	Pt. 2 Order No.
19-4-18.	Posted to Hosp. Section from "H" Unit. Moose Jaw.	DDO 2/6
14-5-18.	Posted to Discharge Sec.	DDO 27/124
15. 5. 18	Discharged M.A. wounds	27-123

*—Name will be given in full; surname first.

Date.

Remarks.

Pt. 2 Order No.

M.F.W. 192.
60M.—3-18 (D.P. 353).
1772-39-1243.

Surname *Aubler* Christian Name or Names *A. J.* Reg. No. *887386*
 Rank *Pvt* Unit *13th Batt* Co. *1st Que. Reg.* Troop Batty.
 Hospital *6 Can. F. Amb.* Date of Admission *26-4-17*
 Transferred *13 Can. Fld Amb.* Hosp. *6.6.17.*
2nd Birmingham Northfield. Hosp. *2.7.17*
Wil. Cou. Hos. Woodcot & P. Sprou Hosp. *25.9.17*
 Hosp.

Diagnosis *MS Dental Treatment,*
 (1) *S.W.L. Leg. R*
 Later Diagnosis (if changed) *GSW. R. Leg. Fract. Tibia &*
 (2) *GSW. R. Leg. Fract. Tibia &*
 (3)

Additional Diagnosis: if more than one state present

DISPOSITION

Date

CL. 9.1.17 A. 556

REMARKS

Rept from Base Hd. 15.12.16
Rejoin unit 12.12.16
6.5.17.
R.F.B. Wd., 5-6-17

16.2.17 A589
" 21-5-17 A666
- 30.5.17. A674
- 26-6-17 @ 697
4.7.17 A703.
6.7.17 B.403.
27.9.17 B31(2)
11.2.18 B136

DEPT.
 Det. of D.G.M.S. O.M.F.S. Land

16.3.18 B165. Invalids to Canada 11.3.18.

R.

EPITOME OF HOSPITAL TREATMENT.

Hospital

Adm.

1.

No 5 Cav. Gen. Liverpool

6-2-18

2.

3.

4.

5.

6.

7.

Dis. to Canada per HS. Araguaya
from Liverpool 11-3-18.

April 30

95 Amber

Color Amber

Re-action acid.

Deposits in

albumen in:

sugar in.

Sp-G - 10-30

Wm

B

00 1000

1000

1000

1000

1000

1000

From

1000

To

00 01

Reg. No. 88 7386 Name Amber A. J.
 Rank Pte Corps 15th Age 33 Service 8^{yr} E 1/2 F 9/12
 Ledger No. _____ Serial No. _____

HOSPITALS

DATE

DIAGNOSIS

Sack Nail loose jaw
Dis

16-4-18

S. W. Leg. 4.

15-5-18

HOSPITALS**DATE****DIAGNOSIS**

M. F. W. 2553.
75M.—9-19.
1772-39-1332.

No. 887386 RANK O/Lt.

NAME Ambler, A. J.

T. O. S. *Transferred from* UNIT 96th Battalion (Canadian Highlanders)
188 1/2 Pns 18-9-16.
YTD. 240

M. D. 10

PAID FROM	PAID TO	SIG. OR REC'T	PROMOTIONS, TRANSFERS, DISCHARGES, ETC.	
			PARTICULARS	AUTHORITY
1916 Sept 19	1916. Sept 30.	w.		

UNIT SAILED
SEP 26 1916

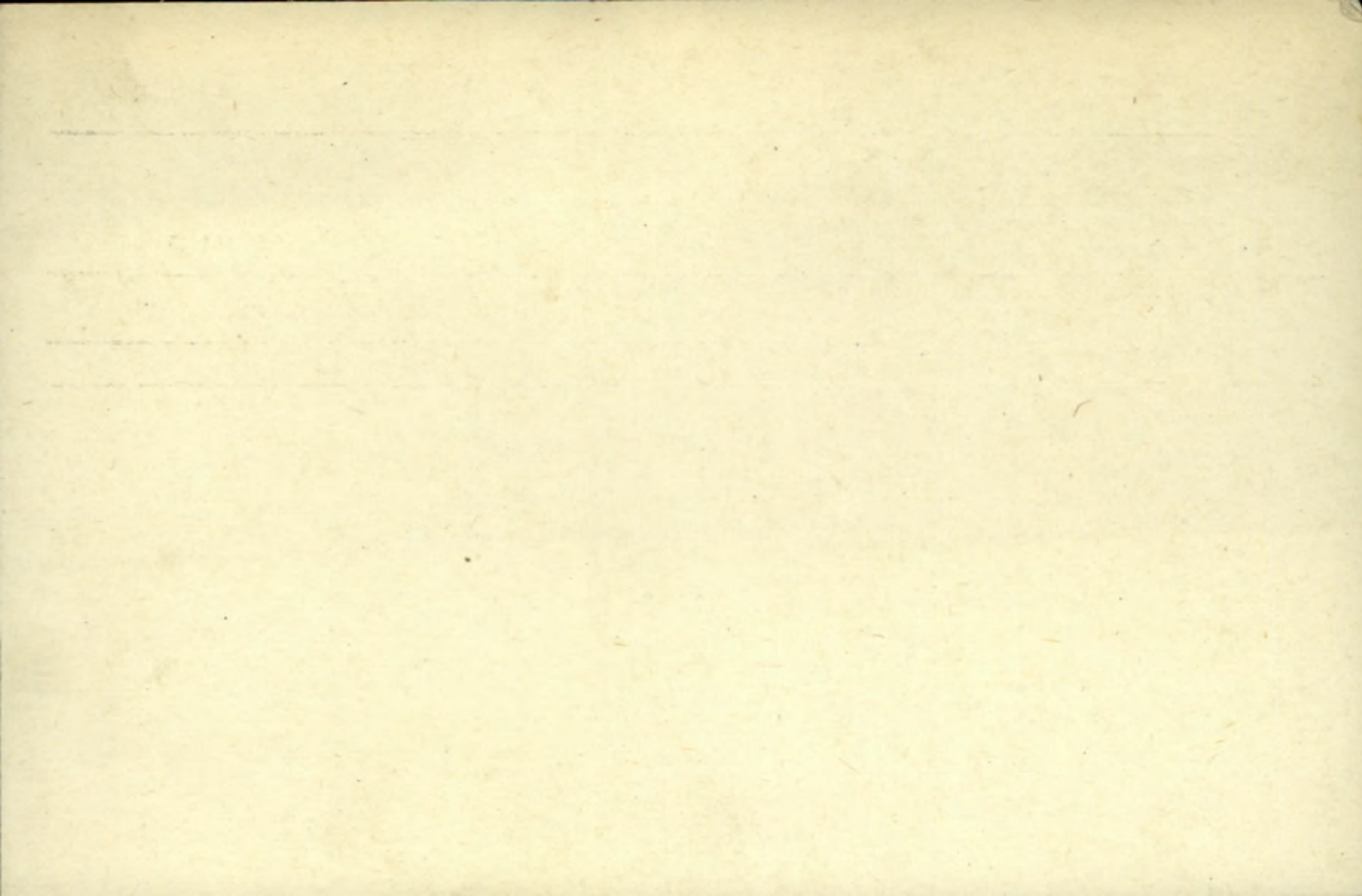

Name **AMBLER** ^{Rank} **Allick James** Pte. Reg. No. **887386**
 Unit **13th. Battrn.**
 Next of Kin **Canada,**

Date	Movement	Place	Casualty	List No.	Notified N/K O.	W.O. List
15-12-16	Rept. from Base	Wounded to Hosp.		A556		9-1
15-12-16	Rej. Unit.		do.	A589		07313
26-4-17	6 C. F. A.		Dental Treatment	A666		
6-5	Rej. Unit.		do	A674		
5-6-17	Rept. from Base	Wounded.		A697	M 5634	266.
6-6-17	13 C. F. A.		Sw. L. Leg	A703		
2-7-17	2nd Light Infantry					
	Birming. W. H. Northfield		do.	B403		
25-9-1918	Mil Con Dep Excom		Sw. L. Leg. Fractibia			B. 21
6-2	can mil dep Wickdale		do	B. 136		12134
11-3	Invalided to Canada		do	B. 1651		5658.

LIST No	HOSPITAL	DATE OF ADMISSION	REMARKS
A556	Rep from base	15-12-16	Wounded to Hosp.
A589.	" " " Reg. Unit	15-12-16	" "
A606.	to C. D. A.	26-4-17	Mental Treatment
A674.	Rep. from Base. Reg. Unit	6-5-17	" "
A697.	Rep. from base	5-6-17	Wounded.
A703.	#13 C. F. Amb.	6-6-17	S.W. Lt. Leg.
B403.	2nd Birmingham War	2-7-17	S.W. L. Leg.
B21	Hospital Milbon. Nacte Pl Chson	25-9-17	G' SW. L Leg Fract Tibia
B136	nos Can Gen: Liverpool	6-2-18.	" " " " " "
B165	Invalided to Canada	11-3-18.	" " " " " "

REGT'L NO 887386

H. Q. FILE NO. 649-

NAME Ambler Alick James

RANK AND CORPS Pte. 13th. Bn. (form. 188th. Bn.)

FOLLOWS

NO.

FOLLOWS

CABLE

NATURE OF CASUALTY

No.

DATE

& E

87313

8-1-17

Rep. wounded Dec. 15th. 1916. ✓

M5634

26-6-17

Reported wounded June 5th 1917 ✓

Sailed from Halifax per SS Laconia 26/9/16

MARRIED *yes*

SINGLE

WIDOWER

TRADE OR CALLING *Stonemason*

RELIGION *Church of England*

DESCRIPTION.

APPARENT AGE *31* YEARS

7 MONTHS

HEIGHT *5'* FEET

8 INCHES

CHEST MEASUREMENT *43 1/2* INCHES

EXPANSION *2'* INCHES

COMPLEXION *Fair*

EYES *Blue*

HAIR *Brown*

DISTINGUISHING MARKS *Tattoo marks, round neck & arms.*

MEDICAL EXAMINATION. PLACE *Yorkton, Sask* DATE *Jan. 5th 1916*

Present address: - Foam Lake. Sask.

SURNAME. *Ambler*

CHRISTIAN NAMES *Alick James*

50540 10-2-5-18-12

REGL. No. *887386* RANK *Pte*

UNIT ~~*188th*~~ *96th*

Bn.

FORMER CORPS *nil*

CHANGE OF ADDRESS

NAMES *Ambler Mrs. Mary "Wife"*
RELAT
ADDRI *168 Town Rd., Lower Edmonton
London, N. Eng.*

2.54-21-38-1-13-2-17

co.

COUNTRY OF BIRTH *England, Greenhithe* ^{*Kent*} DATE *July 3rd 1884*

PLACE OF ATTESTATION *Yorkton, Sask.* DATE *Jan. 6th 1916*

Trans. from 188th to 96th En. Contd 96th En. N. R. 20/9/16.

o/a. 26-9-16.

9/6. 23/3/1921

com.

Number 887386. Rank Pte.

Surname AMBLEP.

Christian Name Aleck James.

Units 13th Bn. Can. Inf. Theatre of War France.

Date of Service 27-10-16.

Remarks

Latest Address ~~72-26-8-21~~

1027 Athabasca East.

Roll No. Moosejaw Sask

200m.-6-21. B Page 21903

W

DESP NOV 24 1922
REGN. NO. 5148

No. 777386, RANK *1st* A1Bpl. a. to cpl.

NAME *Ambler, A. J.*

T. O. S. *116 100 34 of 10 116* UNIT *Recruiting Area 'C'*

M. D. *10*

PAID FROM	PAID TO	SIG. OR REC'T	PROMOTIONS, TRANSFERS, DISCHARGES, ETC.	
			PARTICULARS	AUTHORITY
<i>1916</i>	<i>1916</i>			
<i>Jan. 6</i>	<i>Jan. 31</i>	<i>✓</i>		
<i>Feb. 1</i>	<i>Feb. 14</i>	<i>✓</i>		
<i>" 15.</i>	<i>" 29.</i>	<i>✓</i>	<i>Man shown on 1884 Bn. A. L. G., Yorkton Unit.</i>	
<i>Mar.</i>		<i>✓</i>		
<i>April</i>		<i>✓</i>	<i>To be 2/bpl.</i>	<i>D.O. 23 of 3-3-16</i>
<i>May</i>		<i>✓</i>	<i>To be A. cpl.</i>	<i>D.O. 85 of 4-5-16</i>
<i>June</i>		<i>✓</i>	<i>shown. a. to cpl.</i>	<i>July paylist.</i>
<i>July</i>		<i>✓</i>		<i>D.O. 208 of Sept.</i>
<i>Aug</i>		<i>π</i>		
<i>Sept 1</i>	<i>Sept 18</i>	<i>π</i>	<i>Trans. to 96th O.S. Bn. 19-9-16</i>	

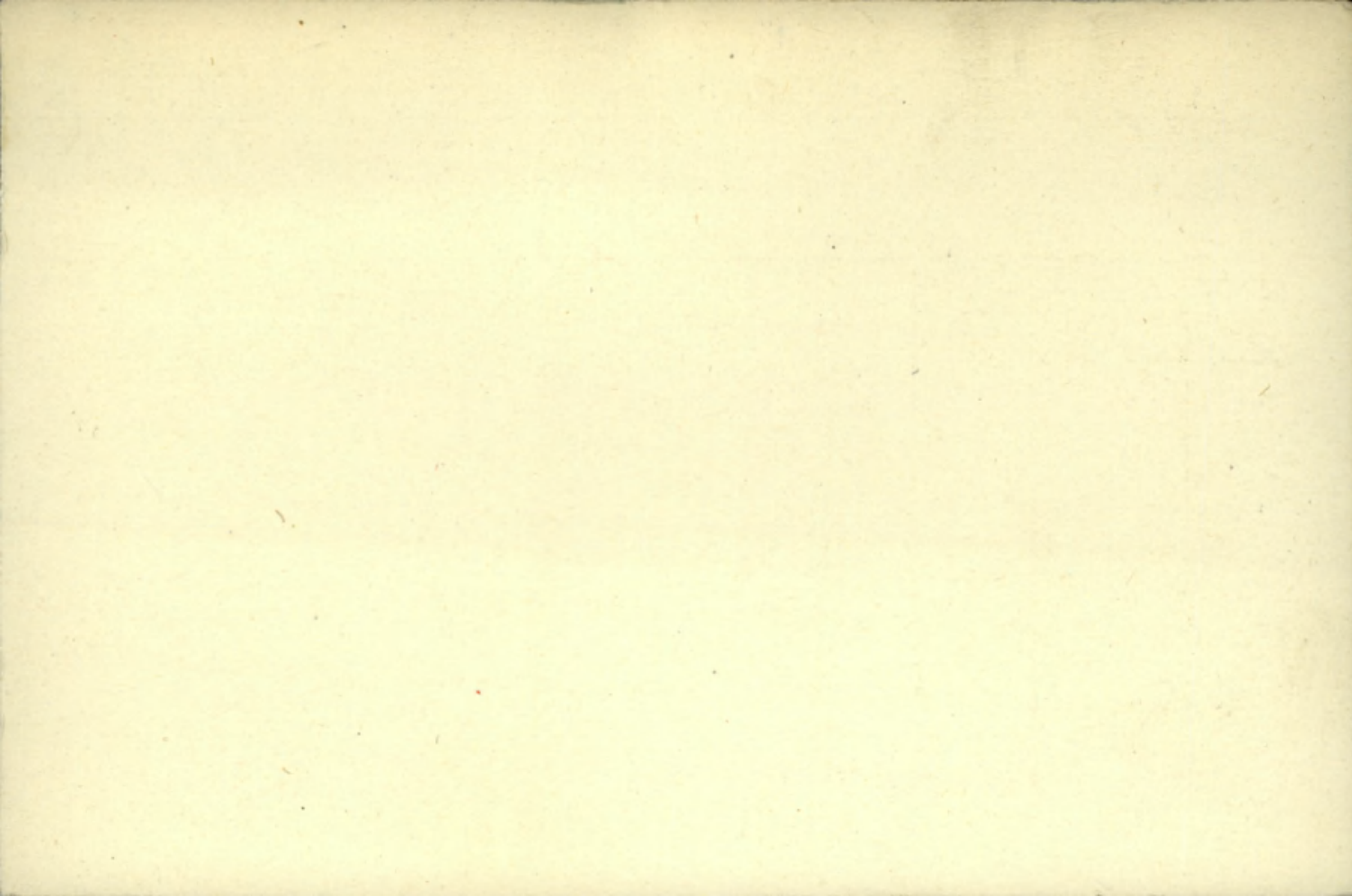

LIST OF DISCHARGE DOCUMENTS.

1. Proceedings on discharge. (Army Form B. 268.)
2. Proceedings on transfer to reserve (if any). (Army Form B. 2056.)
3. Duplicate attestation.
4. Army Form B. 97 (if any).
5. Declaration of change of name (if any).
6. Re-engagement paper (if any). Army Form B. 136.)
7. Authority for continuance, or extension, of service (if any). Army Form B. 221.)
8. Court of Inquiry on an injury (if any). (Army Form A. 2.)
9. Regimental conduct sheet. (Army Form B. 120.)
10. Company conduct sheet. (Army Form B. 121.)
11. Copies of convictions by Civil Power (if any).
12. Medical history sheet. (Army Form B. 178.)
13. Medical report on invalid (if any). (Army Form B. 179.)
14. Copy of receipt for purchase money (if any).
15. Attestation of fraudulently enlisted man for corps in which he has not been held to serve (if any).
16. Detailed statement of former service allowed to reckon towards pension (if any).
17. Copy of 3rd page attestation (in the case of men from abroad entitled to deferred pay who go to Netley or the discharge depot for discharge).
18. Descriptive return (Army Form D. 400), where required. See section 11 on second page.
19. Active service casualty form. (Army Form B. 103).
20. Employment sheet. (Army Form B. 2066).

In the case of recruits who are rejected before, or on, final approval, the discharge documents will consist of—

1. Duplicate attestation. (On third page the date and cause of discharge will be entered and signed by the competent military authority).
2. Medical history sheet (if any). (Army Form B. 178).

Instructions as to the preparation, dispatch, and custody, of discharge documents.

1. When a soldier is to be discharged, the documents retained with the duplicate attestation will be placed inside this form. Should any of the documents be missing, an explanation of the deficiency, signed by the commanding officer, must be substituted for the missing document. The officer in charge of records will then extract from the original attestation, any documents required to complete the list of discharge documents enumerated in the margin, which will then be placed in this form in the sequence given.

2. When men are discharged from the colours at home as medically unfit, or with claims to pension, Army Form B. 268 will be sent confirmed, together with the duplicate attestation and documents retained therein to the officer in charge of records 10 days in advance of the date for discharge in the case of invalids, and 14 days in other cases. This officer will then extract from the original attestation any documents required to complete the list of discharge documents enumerated in the margin, place them in this form, and after carefully checking the duplicate attestation with the original forward the whole to the Secretary, Royal Hospital, Chelsea. When such men are discharged abroad, the same procedure will be adopted as above, with the exception that the discharge documents will be sent to the officer in charge of records immediately after discharge takes place (except in the case of men who are granted gratuities on discharge from local battalions or companies, Royal Artillery).

3. When soldiers are sent home from abroad for discharge, the documents retained with the duplicate attestation will be placed inside this form and sent home with the men for transmission to the officer who carries out the discharge, together with the following additional forms:—

- (a) Discharge certificate (Army Form B. 2070 or Army Form B. 204).
- (b) Character Certificate (Army Form B. 2067) if entitled.
- (c) Copy company conduct sheet (Army Form B. 121) when required under King's Regulations.

The duplicate attestation and documents retained therein will be sent to the officer in charge of records, who will extract from the original attestation any documents required to complete the list of discharge documents enumerated in the margin and place them in this form.

4. The discharge documents of re-enlisted pensioners, on re-discharge, will be sent to the officer in charge of records, who will extract from the original attestation any documents required to complete the list of discharge documents enumerated in the margin, place them inside this form, and forward the whole to the Secretary, Royal Hospital, Chelsea, irrespective of the cause of discharge.

5. The original and duplicate attestations of recruits who are rejected before, or on, final approval will be retained by the approving officer for one year, when they will be destroyed.

6. In all other cases the discharge documents will be sent, directly the discharge is carried out, to the officer in charge of records of the unit concerned.

7. Postage need not be paid, and receipts are not required, in the case of documents sent to Chelsea or to the War Office,

8. When the discharge documents of men not entitled to pension are sent to the officer who will have final charge of them, they are to be accompanied by Army Form B. 279, and that officer will, if they are found to be correct, sign and return Army Form B. 279. Should any document be missing, he must at once apply for it.

9. The officers having final charge of the discharge documents will arrange them according to regimental numbers, and enter the names in the alphabetical index, Army Book No. 129.

This space to be left blank for the Chelsea Number.

138

HS H2
M
MAY 29 1918
13. a. 11
Regina, Sask.

(When forwarded for confirmation the documents named on page 4 should be enclosed.)

No. 887386 Army Rank Private

Name Ambley Aleck James
(The name must agree strictly with that on enlistment, unless changed subsequently by authority.)

Corps 1st Quebec 20th Res

Battalion, Battery, Company, Depot, &c. 13th Bn.
(If attached to the Regular Establishment of the Special Reserve or Permanent Staff of the Territorial Force, &c., or to General Staff of the Army, it should be so stated.)

Date of discharge 15 May 1918

Place of discharge Canada Regina

1. Description at the time of discharge.

Age <u>33</u> years <u>4</u> months	Descriptive marks. <u>Large scar left calf. Small scar 2" above left int. malcolus. 5 vaccination marks. left upper arm</u>
Height <u>5</u> feet <u>8 1/2</u> inches	
Chest measurement { girth when fully expanded <u>40</u> ins. range of expansion <u>5</u> ins.	
Complexion <u>Medium</u>	
Eyes <u>Blue</u>	
Hair <u>Brown</u>	
Trade <u>Stonecutter</u>	
Intended place of residence <u>12.</u> (To be given as fully as practicable)	

(The measurements and description should be carefully taken on the day the man leaves his unit, but in the case of men sent home from abroad for discharge, the age and intended place of residence should be left blank to be filled in by the Officer who confirms the discharge at home.)

2. The above-named man is discharged in consequence of Being no longer fit for military service
Physically unfit - wounds
R.P.O. 392. X.V.1.
(The cause of discharge must be worded as prescribed in the King's Regulations and be identical with that on the discharge certificate. If discharged by superior authority, the No. and date of the letter to be quoted.)

3. Military character:— Very Good

4. Character awarded in accordance with King's Regulations:— Very Good

To be filled in on the soldier quitting the Colours.

Certified that the above is an accurate copy of the character given by me on Army Form B. 2067* and that Army Form D. 489 was awarded in this case.

W. S. G. Comp.
17/3/19
Army Form B. 2088 has been issued to*

Initials of Commanding Officer.

5. He is in possession of the following number of G.C. badges (if the man is a N.C.O. and enlisted prior to 1st July, 1881, the number he would have been entitled to had he not been promoted should be stated).

One
✓
✓

Is it probable that he will be entitled to another good conduct badge before the confirmation of these proceedings?

Classification for service, or proficiency pay... .. Class

6. Campaigns, Medals and Decorations

Eight months in France

Certificate of education

7. His accounts are correctly balanced, and I have impartially inquired into all matters brought before me in accordance with Regulations.

(Place) Regina

(Date) 15. 5. 18 H. Duggan Capt. Commanding WOODCOTE BATT. HOSPITAL Regiment

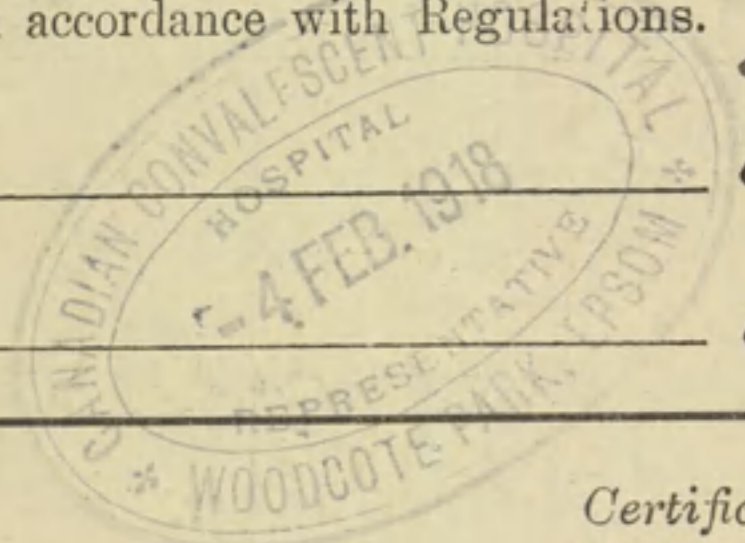

8. Certificate to be signed by the soldier on discharge.

I hereby acknowledge that I have received all my pay and allowances (including clothing allowance), and all just demands up to the present date, subject to the reservations of the claims noted on the 3rd page.

(Place) Regina A. J. Ambler (Signature of Soldier.)

(Date) 15. 5. 18 A. J. Ambler (Signature of Witness.)

(When a soldier is absent through illness or any other cause, and it is not desirable to forward these proceedings to him for signature, a manuscript copy should be sent for the man to sign, and when returned should be attached here.)

9. Additional certificate in the case of a soldier who takes his discharge at his own request.

I hereby declare that I do of my own free will request to be discharged from His Majesty's Service.

(Signature of Soldier.)

10. Statement of service.

Service towards engagement to _____ (the date to which the record of service is completed) 2 years 129 days.

Further service " " _____ (the date of confirmation of discharge) " " "

Total ... 2 " 129 "

11. Confirmation of discharge.

The discharge of the above-named man is hereby confirmed for 15. 5. 18 (date)

(Place) Regina

(Date) 15. 5. 18

Ed Stone Major for Lt Col
Signature
O.C. N. 12 District Depot

Commanding officers (or the Paymaster if at Netley) will issue to every discharged soldier whose claim to pension, either on account of service or disability, is to be brought under the consideration of the Chelsea Board, a memorandum for his guidance on Army Form D. 401, and will at the same time transmit to the Secretary, Royal Hospital Chelsea, a descriptive return of the man on Army Form D. 400.

RESERVATIONS REFERRED TO AT PARA. 8.

(To be signed by the soldier. When there are none, it is to be so stated and signed by the soldier.)

I hereby certify that there are no reservations.

A. J. Ambler

Proceedings of the Pensions and Claims Board on the Soldier mentioned in Part

The Pensions and Claims Board, Canadian Expeditionary Force, assembled at

on the _____ day of _____ 191_____

Members of the Board:—

The Board having considered the evidence of the soldier marginally named, together with the documents submitted, recommend:—

Dated at _____ this _____ day of _____ 191_____

Signatures of the Board

President.

Reserved for M.H.C.

Regt. No. **887386** Rank **PTE.** Surname **AMBLER** Christian Name **ALECK JAMES.**
 Unit or Corps—(a) Overseas from United Kingdom **13th BATTALION.** (b) In United Kingdom **96th BATTALION.**
 Born at—Town **GREENHITHE** County or Province **KENT** Country **ENGLAND.**
 Date of Birth—Day **3rd** Month **JULY** Year **1884** Age **33** yrs. **4** months.
 Joined at **YORKTON SASKATCHEWAN CANADA** Date **6th JANUARY 1916.**
 Former Trade or Occupation **STONECUTTER.**

Permanent marks or peculiarities that will serve for future identification:—

Large scar left calf. Small scar 2" above left int. malleolus. 5 vaccination scars left upper arm. Tattoo marks around shoulders - 2 snakes. False teeth - 10 upper and 8 lower.

Height—feet **5** inches **8½** Colour of eyes **BLUE**

Signature of Soldier (for identification purposes) *Aleck J. Ambler*

Medical Report.

The answers to the questions below are to be filled in by the Officer in medical charge of the case. He will carefully discriminate between the soldier's unsupported statements and the evidence as recorded in the medical or other military documents bearing on the case. He will plainly state the existence of any of the disability prior to the soldier joining for the present war.

1. **DISABILITY** (State the actual disabling conditions as distinguished from the diseases or injuries from which they resulted.)
 (Follow the official nomenclature as far as possible.)

Disabilities Group (a). **TRAUMATIC TALIPES EQUINUS**
 Disabilities Group (b).
 Disabilities Group (c).

2. **CAUSE OF DISABILITY.** (Follow the official nomenclature in stating the disease or injury.)

	Disease or injury to which the disability is due.	Place of origin.	Date of origin.
(i) As to Group (a) above.	G.S.W. (FLESH) LEFT CALF MUSCLES WITH CONTRACTION LEFT CALF MUSCLES.	LENS	JUNE 5th 1917.
(ii) As to Group (b) above.			
(iii) As to Group (c) above.			

NOTE—By Active Service is meant Service with the Colours in Canada, United Kingdom, or elsewhere during the present war (since August 4th, 1914)

3. Is the disability due to disease contracted or injuries received prior to Active Service?
 (i) As to Group (a) above? **No.** If yes, has Active Service aggravated it?
 (ii) As to Group (b) above? If yes, has Active Service aggravated it?
 (iii) As to Group (c) above? If yes, has Active Service aggravated it?

4. Is the disability due to disease contracted or injuries received while on Active Service—
 (i) As to Group (a) above? **Yes.**
 (ii) As to Group (b) above?
 (iii) As to Group (c) above?

5. If a cause of disability was an injury received on Active Service, was it received—

(i) While on duty? **Yes.**

(ii) While off duty? **No.**

(iii) Was a Court of Inquiry held? **No.**

(iv) Where?

(v) When?

(vi) Opinion of the Court?

6. HISTORY OF THE CASE. (State concisely the essential points of the history, noting the entries made on the Medical History Sheet and other records.)

On 5th June shrapnel wound entered left calf passing downward to point of exit 2" above left int. malleolus. Gas gangrene ensued and on the 5th June muscle tissue was removed by operation. Wound healed with contraction of calf muscles. Were not healed till about 20th September. No. 7 General Hospital, St Omar, France from 8th June till 1st July. 2nd Birmingham War Hosp. from 2nd July to 24th September 1917. M.C.H., Epsom from 24th September to date.

7. PRESENT CONDITION. (Give previous and present weight if likely to indicate progress of disability.)

Wounds healed. Considerable loss of muscle tissue in calf of left leg. Walks on left toes. Heel raised about 6". Has had massage and remedial gymnastic treatment since 25th September without bringing the heel lower; although the power of the left leg has much improved. General health good, except for slight occasional rheumatism. All vital systems normal.

8. OPERATION. (i) Was one performed?

Yes on 6th June 1917.

(ii) If so, state what.

To remove gangrenous tissue from leg. Operation suggested as rendering good chance of improvement.

(iii) Was one advised and declined?

Declined at present.

NOTE.—Loss of teeth on or immediately after Active Service should be attributed thereto unless there is evidence to the contrary.

9. (i) Is there loss or decay of teeth attributable to Active Service? **Yes.**

(ii) If so, describe.

Decay and loss of one upper and one lower tooth.

10. DO YOU RECOMMEND:—

(a) Fit for duty?

(b) Fit for base duty?

(c) Invalid to Canada? **Yes.**

(d) Discharge from the Service as permanently unfit?

Date of Report **November 19th** 191 **7**

Signed **V.E. Barrow, Capt. CAMC**

Station **M.C.H., Epsom.**

Officer in medical charge of case.

I have satisfied myself of the general accuracy of the above Report, and concur therein *except

Dated at **Military Convalescent Hospital, Epsom** Station, on **26 NOV 1917** 191

* Delete if inapplicable.

Proceedings of a Medical Board on the Soldier mentioned in Part I.

Clear and decisive answers are to be given to all questions. Such terms as "may," "perhaps," "probably," "possibly," are not to be employed. Disability due to causes arising on Active Service is to be clearly shown in order that the Pensions Authorities may deal with the case properly.

11. Is the disability fully indicated in Part I (1)? **Yes.**

If not, indicate it.

12. Is the cause of the disability fully indicated in Part I (2)? **Yes.**

If not, indicate it.

13. Was the disability caused or aggravated by—

(a) Negligence of the Soldier { Caused? **No.**
Aggravated? **No.**

(b) Misconduct of the Soldier { Caused? **No.**
Aggravated? **No.**

14. THE ENTIRE DISABILITY. Without regard to his regular occupation, to what extent is his capacity lessened at present for earning a full livelihood in the general market for untrained labour? (Estimate at none, 10%, 20%, 30%, 40%, 50%, 60%, 70%, 80%, 90%, or 100%.)

Fifty per cent.

15. THE PENSIONABLE DISABILITY—(see Part I (3). Aggravation on Active Service of a disability existing previous to joining is to be included in the estimate).

What part of the entire disability estimated next above in (14) is due to causes arising during Active Service? (Estimate at none, $\frac{1}{2}$, $\frac{2}{3}$, $\frac{3}{4}$, or all).

All.

16. Permanency of the Pensionable Disability estimated next above in (15).

(i) Is it permanent? **No.**

(ii) If not permanent, what is its probable minimum duration (in months)? **Six months.**

17. If an operation was advised and declined, do you consider the refusal to have been unreasonable? **No.**

18. Remarks.

Patient is quite willing to have an operation in Canada.

19. Recommendation:—(a) Fit for duty?

(b) Fit for base duty?

(c) Invalid to Canada **Yes**

(d) Discharge from Service as permanently unfit?

Classification for the Military Hospitals Commission.

Date of Board **12-12-17**

Station **M.C.H., Epsom.**

Signatures of the Board **A.H. Cameron-Smith, Major.**
P.J.S. Bird, Capt. CAMC

President.

Approved **[Signature]** Major, C.A.M.C.

Dated at **For A.D.M.S., Canadians, London Area.**

A.D.M.S.

Station

16 JAN 1918

A.D.M.S. CANADIANS,
LONDON AREA,
LONDON, W.

191

Proceedings of the Pensions and Claims Board on the Soldier mentioned in Part

The Pensions and Claims Board, Canadian Expeditionary Force, assembled at

on the day of 191

Members of the Board :-

The Board having considered the evidence of the soldier marginally named, together with the documents submitted, recommend :-

Dated at this day of 191

Signatures of the Board

President.

II O-DC-MCS-FMC D 12/12

Reserved for M.H.C.

3010
Regt. No. 897386 Rank PTE Surname AMBLER Christian Name ALECK JAMES
Unit or Corps—(a) Overseas from United Kingdom 13th Bw (b) In United Kingdom 96th Bw
Born at—Town Greenhithe County or Province Kent Country England
Date of Birth—Day 3rd Month July Year 1884 Age 33 yrs 4 months
Joined at Lorktoe Sask. Canada Date 6th January 1916
Former Trade or Occupation Stonecutter

Permanent marks or peculiarities that will serve for future identification :-
Large scar left calf. Small Scar 2 inches above left int. malleolus. 5 vaccination scars left upper arm. Tattoo marks around shoulders - 2 inches. False teeth - 10 upper, 8 lower.

Height—feet 5 inches 8 1/2 Colour of eyes Blue
Signature of Soldier (for identification purposes) Aleck J. Ambler

Medical Report.

The answers to the questions below are to be filled in by the Officer in medical charge of the case. He will carefully discriminate between the soldier's unsupported statements and the evidence as recorded in the medical or other military documents bearing on the case. He will plainly state the existence of any of the disability prior to the soldier joining for the present war.

1. DISABILITY (State the actual disabling conditions as distinguished from the diseases or injuries from which they resulted). (Follow the official nomenclature as far as possible.)

Disabilities Group (a). Traumatic Talipes Equinus.
Disabilities Group (b).
Disabilities Group (c).

2. CAUSE OF DISABILITY. (Follow the official nomenclature in stating the disease or injury.)

	Disease or injury to which the disability is due.	Place of origin.	Date of origin.
(i) As to Group (a) above.	BSW (Flesh) Left Calf Muscles with Contractions Left Tendo Achilles. CALF MUSCLES	Leas	June 5. 17
(ii) As to Group (b) above.	n.a.		
(iii) As to Group (c) above.	n.a.		

NOTE.—By Active Service is meant Service with the Colours in Canada, United Kingdom, or elsewhere during the present war (since August 4th, 1914)

3. Is the disability due to disease contracted or injuries received prior to Active Service?

(i) As to Group (a) above? No If yes, has Active Service aggravated it? n.a.
(ii) As to Group (b) above? n.a. If yes, has Active Service aggravated it? n.a.
(iii) As to Group (c) above? n.a. If yes, has Active Service aggravated it? n.a.

4. Is the disability due to disease contracted or injuries received while on Active Service—

(i) As to Group (a) above? Yes
(ii) As to Group (b) above? n.a.
(iii) As to Group (c) above? n.a.

5. If a cause of disability was an injury received on Active Service, was it received—

- (i) While on duty? *Yes*
- (ii) While off duty? *No*
- (iii) Was a Court of Inquiry held? *No*
- (iv) Where? *N.A.*
- (v) When?
- (vi) Opinion of the Court? *N.A.*

6. HISTORY OF THE CASE. (State concisely the essential points of the history, noting the entries made on the Medical History Sheet and other records.)

On 5th June shrapnel wound: entered left calf passing downward to point of exit 2" above left int. malleolus. Gas gangrene ensued and on 6th June muscle tissue was removed by operation. Wound healed with contraction of calf muscles. Were not healed till about 20th Sept.
No. 7 General, St. Omar France from 8 June till 1 July
2nd Birmingham War Hosp from 2nd July to 24 Sept.
M.C.H. Exptom 24 Sept to date.

7. PRESENT CONDITION. (Give previous and present weight if likely to indicate progress of disability.)

Wounds healed. Considerable loss of muscle tissue in calf of left leg. Walks on left toes. Heel raised about 6" Has had massage & remedial gymnastic treatment since 25th Sept without bringing the heel lower, although the power of the leg has much improved. General health good, except for slight occasional rheumatism. All vital systems normal.

8. OPERATION. (i) Was one performed? *Yes on 6th June 1917*
 (ii) If so, state what. *To remove gangrenous tissue from leg.*
 (iii) Was one advised and declined? *Operation suggested as rendering good chance of improvement. Declined at present.*

NOTE.—Loss of teeth on or immediately after Active Service should be attributed thereto unless there is evidence to the contrary.

9. (i) Is there loss or decay of teeth attributable to Active Service? *Yes*
 (ii) If so, describe. *Decay & loss of 1 upper & 1 lower tooth*

10. DO YOU RECOMMEND:—

- (a) Fit for duty?
- (b) Fit for base duty?
- (c) Invalid to Canada? *Yes*
- (d) Discharge from the Service as permanently unfit?

Date of Report *Nov. 19.* 191*7*
 Station *M.C.H. Exptom*

Signed *J.R. Barrow Capt. C.M.S.*
 Officer in medical charge of case.

I have satisfied myself of the general accuracy of the above Report, and concur therein except

Dated at *Military Convalescent Hosp Exptom* Station, on *26 NOV 1917*
J. Rogers (Officer in charge of Hospital) Strike out one of these.
S.M.O. Brigade
 *Delete if inapplicable.

Proceedings of a Medical Board on the Soldier mentioned in Part I.

Clear and decisive answers are to be given to all questions. Such terms as "may," "perhaps," "probably," "possibly," are not to be employed. Disability due to causes arising on Active Service is to be clearly shown in order that the Pensions Authorities may deal with the case properly.

11. Is the disability fully indicated in Part I (1)? *YES*
If not, indicate it.

12. Is the cause of the disability fully indicated in Part I (2)? *YES*
If not, indicate it.

13. Was the disability caused or aggravated by—
 (a) Negligence of the Soldier { Caused? *No*
 Aggravated? *No*
 (b) Misconduct of the Soldier { Caused? *No*
 Aggravated? *No*

14. THE ENTIRE DISABILITY. Without regard to his regular occupation, to what extent is his capacity lessened at present for earning a full livelihood in the general market for untrained labour? (Estimate at none, 10%, 20%, 30%, 40%, 50%, 60%, 70%, 80%, 90%, or 100%.)

fifty per cent.

15. THE PENSIONABLE DISABILITY—(see Part I (3). Aggravation on Active Service of a disability existing previous to joining is to be included in the estimate). What part of the entire disability estimated next above in (14) is due to causes arising during Active Service? (Estimate at none, 1/2, 2/3, 3/4, or all).

all

16. Permanency of the Pensionable Disability estimated next above in (15).

(i) Is it permanent? *No*

(ii) If not permanent, what is its probable minimum duration (in months)? *six months*

17. If an operation was advised and declined, do you consider the refusal to have been unreasonable? *No*

18. Remarks.

Patient is quite willing to have an operation in Canada

19. Recommendation:—(a) Fit for duty?

(b) Fit for base duty?

(c) Invalid to Canada? *YES*

(d) Discharge from Service as permanently unfit?

Classification for the Military Hospitals Commission.

Date of Board *12/12/17*

Station *M.C.H. Exptom*

Approved *[Signature]*

Dated at *for A.D.M.S., Canadians, London Area.*

Signatures of the Board

A.H. Cameron-Smith *Pres.*
[Signature]
[Signature]

A.D.M.S. CANADIANS, LONDON AREA, LONDON.

16 JAN 1918

Proceedings of the Pensions and Claims Board on the Soldier mentioned in Part I.

The Pensions and Claims Board, Canadian Expeditionary Force, assembled at

on the _____ day of _____ 191_____

Members of the Board:—

The Board having considered the evidence of the soldier marginally named, together with the documents submitted, recommend:—

Dated at _____ this _____ day of _____ 191_____

Signatures of
the Board

President.

Reserved for M.H.C.

Regt. No. **887386** Rank **PTE.** Surname **AMBLER** Christian Name **ALECK JAMES.**
 Unit or Corps—(a) Overseas from United Kingdom **13th BATTALION.** (b) In United Kingdom **96th BATTALION.**
 Born at—Town **GREENHITHE** County or Province **KENT** Country **ENGLAND.**
 Date of Birth—Day **3rd** Month **JULY** Year **1884** Age **33** yrs. **4** months.
 Joined at **YORKTON SASKATCHEWAN CANADA** Date **6th JANUARY 1916.**
 Former Trade or Occupation **STONECUTTER.**
 Permanent marks or peculiarities that will serve for future identification:—

Large scar left calf Small scar 2" above left int. malleolus. 5 vaccination scars left u per arm. Tattoo marks around shoulders - 2 snakes. False teeth - 10 upper and 8 lower.

Height—feet **5** inches **8½** Colour of eyes **BLUE**
 Signature of Soldier (for identification purposes) *Aleck James Ambler*

Medical Report.

The answers to the questions below are to be filled in by the Officer in medical charge of the case. He will carefully discriminate between the soldier's unsupported statements and the evidence as recorded in the medical or other military documents bearing on the case. He will plainly state the existence of any of the disability prior to the soldier joining for the present war.

1. **DISABILITY** (State the actual disabling conditions as distinguished from the diseases or injuries from which they resulted).
 (Follow the official nomenclature as far as possible.)

Group the disabilities, placing those resulting from separate causes in separate groups.

Disabilities Group (a).

TRAUMATIC TALIPES EQUINUS

Disabilities Group (b).

Disabilities Group (c).

2. **CAUSE OF DISABILITY.** (Follow the official nomenclature in stating the disease or injury.)

	Disease or injury to which the disability is due.	Place of origin.	Date of origin.
(i) As to Group (a) above.	G.S.W. (FLESH) LEFT CALF MUSCLES WITH CONTRACTION LEFT CALF MUSCLES.	LENS	JUNE 5th 1917.
(ii) As to Group (b) above.			
(iii) As to Group (c) above.			

NOTE.—By Active Service is meant Service with the Colours in Canada, United Kingdom, or elsewhere during the present war (since August 4th, 1914)

3. Is the disability due to disease contracted or injuries received prior to Active Service?

(i) As to Group (a) above? **No.** If yes, has Active Service aggravated it?

(ii) As to Group (b) above? If yes, has Active Service aggravated it?

(iii) As to Group (c) above? If yes, has Active Service aggravated it?

4. Is the disability due to disease contracted or injuries received while on Active Service—

(i) As to Group (a) above? **Yes.**

(ii) As to Group (b) above?

(iii) As to Group (c) above?

M. Ambler

5. If a cause of disability was an injury received on Active Service, was it received—

(i) While on duty? **Yes.**(ii) While off duty? **No.**(iii) Was a Court of Inquiry held? **No.**

(iv) Where?

(v) When?

(vi) Opinion of the Court?

6. HISTORY OF THE CASE. (State concisely the essential points of the history, noting the entries made on the Medical History Sheet and other records.)

On 5th June shrapnel wound entered left calf passing downward to point of exit 2" above left int. malleolus. Gas gangrene ensued and on the 5th June muscle tissue was removed by operation. Wound healed with contraction of ~~soft~~ muscles. Were not healed till about 20th September. No. 7 General Hospital, St Omar, France from 8th June till 1st July. 2nd Birmingham War Hosp. from 2nd July to 24th September 1917. M.C.H., Epsom from 24th September to date.

7. PRESENT CONDITION. (Give previous and present weight if likely to indicate progress of disability.)

Wounds healed. Considerable loss of muscle tissue in calf of left leg. Walks on left toes. Heel raised about 6". Has had massage and remedial gymnastic treatment since 25th September without bringing the heel lower; although the power of the left leg has much improved. General health good, except for slight occasional rheumatism. All vital systems normal.

8. OPERATION. (i) Was one performed? **Yes on 6th June 1917.**(ii) If so, state what. **To remove gangrenous tissue from leg. Operation suggested as rendering good chance of improvement.**(iii) Was one advised and declined? **Declined at present.**

NOTE.—Loss of teeth on or immediately after Active Service should be attributed thereto unless there is evidence to the contrary.

9. (i) Is there loss or decay of teeth attributable to Active Service? **Yes.**(ii) If so, describe. **Decay and loss of one upper and one lower tooth.**

10. DO YOU RECOMMEND:—

(a) Fit for duty?

(b) Fit for base duty?

(c) Invalid to Canada? **Yes.**

(d) Discharge from the Service as permanently unfit?

Date of Report **November 19th** 191 **7**Signed **V.E. Barrow, Capt. CAMC**
Officer in medical charge of case.Station **M.C.H., Epsom.**

I have satisfied myself of the general accuracy of the above Report, and concur therein *except

Dated at **Military Convalescent Hospital, Epsom** Station, on **26 NOV 1917** 191

* Delete if inapplicable.

Proceedings of a Medical Board on the Soldier mentioned in Part I.

Clear and decisive answers are to be given to all questions. Such terms as "may," "perhaps," "probably," "possibly," are not to be employed. Disability due to causes arising on Active Service is to be clearly shown in order that the Pensions Authorities may deal with the case properly.

11. Is the disability fully indicated in Part I (1)? **Yes.**

If not, indicate it.

12. Is the cause of the disability fully indicated in Part I (2)? **Yes.**

If not, indicate it.

13. Was the disability caused or aggravated by—

(a) Negligence of the Soldier

Caused? **No.**Aggravated? **No.**

(b) Misconduct of the Soldier

Caused? **No.**Aggravated? **No.**

14. THE ENTIRE DISABILITY. Without regard to his regular occupation, to what extent is his capacity lessened at present for earning a full livelihood in the general market for untrained labour? (Estimate at none, 10%, 20%, 30%, 40%, 50%, 60%, 70%, 80%, 90%, or 100%.)

Fifty per cent.

15. THE PENSIONABLE DISABILITY—(see Part I (3)). Aggravation on Active Service of a disability existing previous to joining is to be included in the estimate.

What part of the entire disability estimated next above in (14) is due to causes arising during Active Service? (Estimate at none, $\frac{1}{2}$, $\frac{2}{3}$, $\frac{3}{4}$, or all).**All.**

16. Permanency of the Pensionable Disability estimated next above in (15).

(i) Is it permanent? **No.**(ii) If not permanent, what is its probable minimum duration (in months)? **Six months.**17. If an operation was advised and declined, do you consider the refusal to have been unreasonable? **No.**

18. Remarks.

Patient is quite willing to have an operation in Canada.

19. Recommendation:—(a) Fit for duty?

(b) Fit for base duty?

(c) Invalid to Canada? **Yes**

(d) Discharge from Service as permanently unfit?

Classification for the Military Hospitals Commission.

Date of Board **12-12-17**Station **M.C.H., Epsom.**

Signatures of the Board

A.H. Cameron-Smith, Major.

President.

P.J.S. Bird, Capt. CAMCApproved **[Signature]** Major, C.A.M.C.Dated at **M.C.H., Epsom** Station, on **16 JAN 1918**

A.D.M.S.

A.D.M.S. CANADIANS,
LONDON AREA,
LONDON.

