

REGIMENT

NAME **ATHERLEY JOHN FOSTER**

REGT. NO.

UNIT

80-0/SB

M. F. W. 2505
REFERENCE

X5778

NON-EFFECTIVE BY

CONTENTS

DATE RECEIVED

TO WHOM FORWARDED

DATE FORWARDED

DEATH

Category

M

DISCHARGE

Category

Demob

DESERTION

*20-9
32-9
2*

[Red X]

H

172088

R 149

Record Sheet

ATTESTATION PAPER (M.F.W. 23, 133, or 51)

CASUALTY FORM (M.F.W. 54 or A.F.B. 103)

TRAINING HISTORY SHEET (M.F.W. 113)

FIELD CONDUCT SHEET (M.F.W. 178 or A.F.B. 122)

REGT. CONDUCT SHEET (M.F.B. 263 or A.F.B. 120)

COMPANY CONDUCT SHEET (M.F.B. 263A or A.F.B. 121)

MEDICAL HISTORY SHEET (M.F.B. 313 or A.F.B. 178)

DENTAL HISTORY SHEET (M.F.B. 465)

MEDICAL REPORT (M.F.B. 227 or A.F.B. 179)

MEDICAL EXAMINATION (M.F.W. 129)

TRANSFER CLOTHING STATEMENT (M.F.W. 97 or D.O.S. 2)

PROCEEDINGS, COURT OF INQUIRY (M.F.B. 303 or A.F.A. 2)

DECLARATION, COURT OF INQUIRY (M.F.B. 259 or A.F.B. 115)

LAST PAY CERTIFICATE (M.F.W. 44)

PROCEEDINGS ON DISCHARGE (M.F.W. 218 or A.F.B. 268)

PARTICULARS OF CHARACTER (A.F.W. 3226)

COPY OF PARCHMENT DISCHARGE CERTIFICATE (M.F.W. 39A)

CAW 5009a

CD 3

misc

cards

Pay Sheets

9

1

1

1

2

2

3

3

1

1

1

1

1

1

1

1

1

1

1

1

1

1

1

1

1

1

1

1

1

1

1

1

1

1

1

1

1

1

REGIMENT

POSTER

Restricted

OSB

OSB

ATTESTATION PAPER.
~~83rd Overseas Battn. C.E.F.~~
CANADIAN OVER-SEAS EXPEDITIONARY FORCE.

No. 172088

Folio.

QUESTIONS TO BE PUT BEFORE ATTESTATION.
(ANSWERS).

- 1. What is your name?..... John Foster Atherley
- 2. In what Town, Township or Parish, and in what Country were you born?..... Toronto, Ontario, Canada
- 3. What is the name of your next-of-kin?..... Violet May Atherley - Wife
- 4. What is the address of your next-of-kin?..... 37 Augusta Ave., Toronto, Ont. Canada
- 5. What is the date of your birth?..... January 11th., 1877
- 6. What is your Trade or Calling?..... Butcher
- 7. Are you married?..... Yes
- 8. Are you willing to be vaccinated or re-vaccinated? and inoculated?..... Yes
- 9. Do you now belong to the Active Militia?..... No
- 10. Have you ever served in any Military Force?..... Yes-4 years ~~1898-1902~~ 36th., Regt. Militia-Private
If so, state particulars of former Service.
- 11. Do you understand the nature and terms of your engagement?..... Yes
- 12. Are you willing to be attested to serve in the } Yes
CANADIAN OVER-SEAS EXPEDITIONARY FORCE? }

John Foster Atherley (Signature of Man).
J. Power (Signature of Witness).

DECLARATION TO BE MADE BY MAN ON ATTESTATION.

I, John Foster Atherley, do solemnly declare that the above answers made by me to the above questions are true, and that I am willing to fulfil the engagements by me now made, and I hereby engage and agree to serve in the Canadian Over-Seas Expeditionary Force, and to be attached to any arm of the service therein, for the term of one year, or during the war now existing between Great Britain and Germany should that war last longer than one year, and for six months after the termination of that war provided His Majesty should so long require my services, or until legally discharged.

John Foster Atherley (Signature of Recruit)
Date August 28th., 1915 J. Power (Signature of Witness)

OATH TO BE TAKEN BY MAN ON ATTESTATION.

I, John Foster Atherley, do make Oath, that I will be faithful and bear true Allegiance to His Majesty King George the Fifth, His Heirs and Successors, and that I will as in duty bound honestly and faithfully defend His Majesty, His Heirs and Successors, in Person, Crown and Dignity, against all enemies, and will observe and obey all orders of His Majesty, His Heirs and Successors, and of all the Generals and Officers set over me. So help me God.

John Foster Atherley (Signature of Recruit)
Date August 28th., 1915 J. Power (Signature of Witness)

CERTIFICATE OF MAGISTRATE.

The Recruit above-named was cautioned by me that if he made any false answer to any of the above questions he would be liable to be punished as provided in the Army Act.
The above questions were then read to the Recruit in my presence.
I have taken care that he understands each question, and that his answer to each question has been duly entered as replied to, and the said Recruit has made and signed the declaration and taken the oath before me, at Toronto this 28th., day of August 1915.

[Signature] (Signature of Justice)

I certify that the above is a true copy of the Attestation of the above-named Recruit.

[Signature] (Approving Officer)

Description of John Foster Atherley on Enlistment.

Apparent Age 38 years 9 months.
(To be determined according to the instructions given in the Regulations for Army Medical Services.)

Height 5 ft. 7½ ins.

Chest measurement { Girth when fully expanded 40½ ins.
Range of expansion 4½ ins.

Complexion Dark

Eyes Hazel

Hair Dark Brown

Religious denominations. { Church of England Ch. of Eng.
Presbyterian
Wesleyan
Baptist or Congregationalist
Other Protestants
(Denomination to be stated.)
Roman Catholic
Jewish

Distinctive marks, and marks indicating congenital peculiarities or previous disease.

(Should the Medical Officer be of opinion that the recruit has served before, he will, unless the man acknowledges to any previous service, attach a slip to that effect, for the information of the Approving Officer.)

Operation scar for varicocele.

Small scar 1" long on right leg.

" " on left jaw.

CERTIFICATE OF MEDICAL EXAMINATION.

I have examined the above-named Recruit and find that he does not present any of the causes of rejection specified in the Regulations for Army Medical Services.

He can see at the required distance with either eye; his heart and lungs are healthy; he has the free use of his joints and limbs, and he declares that he is not subject to fits of any description.

I consider him* fit for the Canadian Over-Seas Expeditionary Force.

Date August 28th, 1915.

Place Toronto, Ontario

A. D. Campbell
Capt
Medical Officer.

*Insert here "fit" or "unfit."

NOTE.—Should the Medical Officer consider the Recruit unfit, he will fill in the foregoing Certificate only in the case of those who have been attested, and will briefly state below the cause of unfitness:—

CERTIFICATE OF OFFICER COMMANDING UNIT.

John Foster Atherley having been finally approved and inspected by me this day, and his Name, Age, Date of Attestation, and every prescribed particular having been recorded, I certify that I am satisfied with the correctness of this Attestation.

Date August 28, 1915.

Reg. Bellatt
(Signature of Officer)

CANADIAN EXPEDITIONARY FORCE

DISCHARGE CERTIFICATE

War Service Badge 322809
Class "A" No.

THIS IS TO CERTIFY that No. 172088 (Rank) Pvt.

Name (in full) John Foster Atherley enlisted in
the 83rd Batta

CANADIAN EXPEDITIONARY FORCE at Fronts Ont. on the 28th
day of August 1915

HE served in France - 3rd Batta

and is now discharged from the service by reason of Demobilization.
~~Medical Unfitness.~~

THE DESCRIPTION OF THIS SOLDIER on the Date below is as follows:

Age 42

Height 5'-7¹/₄"

Complexion Dark

Eyes Hazel

Hair Dark Brown

J F Atherley
Signature of Soldier.

Marks or Scars.....

2 scars left side of face
Scar on 3rd finger, left
hand.

R. Hunt
Issuing Officer.

.....Capt. for Lt.-Col.
O. C. Clearing Services Command.

Rank

Date of Discharge



Date SEP 15 1915 19.....

N.B. - AS NO DUPLICATE OF THIS CERTIFICATE WILL BE ISSUED, ANY PERSON FINDING SAME IS REQUESTED TO FORWARD IT IN AN UNSTAMPED ENVELOPE TO THE SECRETARY, MILITIA COUNCIL, OTTAWA, CANADA.

CANADIAN ARMY DENTAL CORPS, O.M.F.C.

DENTAL CERTIFICATE FOR DEMOBILIZATION

Canadian Printing and Stationery Services, London

NAME OF SOLDIER (Block Letters)

ATHERLEY

John H. Foster

REGIMENT

"N" Wing, C, C, C, Wilby

RANK

Plt

No.

172088

Date of Examination in England

Date of Examination in France

DIRECTIONS TO DENTAL OFFICERS

1. This form will be made out for each individual at the time of Demobilization in England or France.
2. Figures as per chart will be used to designate teeth concerned.
3. In reference to Partial Dentures the numbers of teeth thereon will be stated

1 2 3 4 5 6 7 8 9 10 11 12 13 14 15 16



17 18 19 20 21 22 23 24 25 26 27 28 29 30 31 32

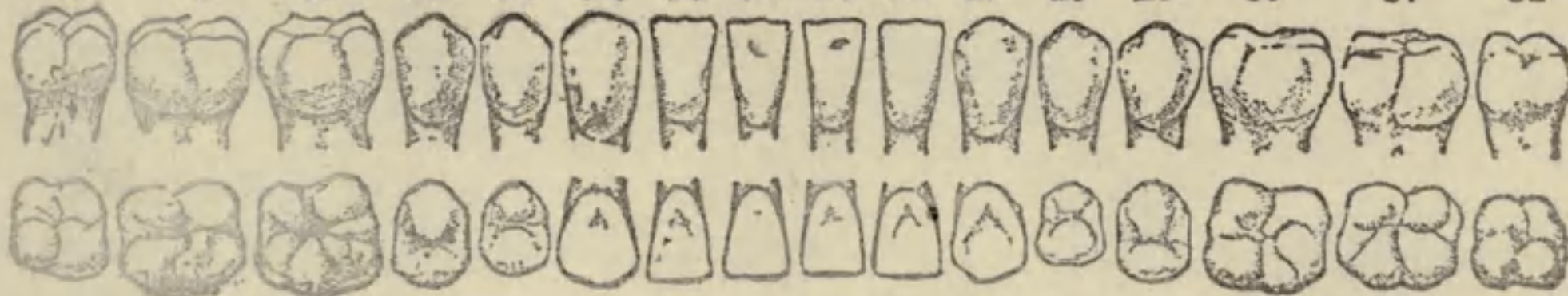

PRESENT DENTAL REQUIREMENTS

1. FILLINGS

2. EXTRACTIONS

6. 8. 27. 28. 29. 20 21

3. CROWNS

4. DENTURES

(a) Full Upper

(b) Part Upper

3 to 14.

(c) Full Lower

yes.

(d) Part Lower

HAS HE EVER REFUSED DENTAL TREATMENT?

No

HAS HE EVER RECEIVED DENTAL TREATMENT? (Reply by "Yes" where applicable to any or all of a, b or c.)

(a) In Canada

(b) In England

yes

(c) In France

Signature of Dental Officer

H. S. Simon

Ref

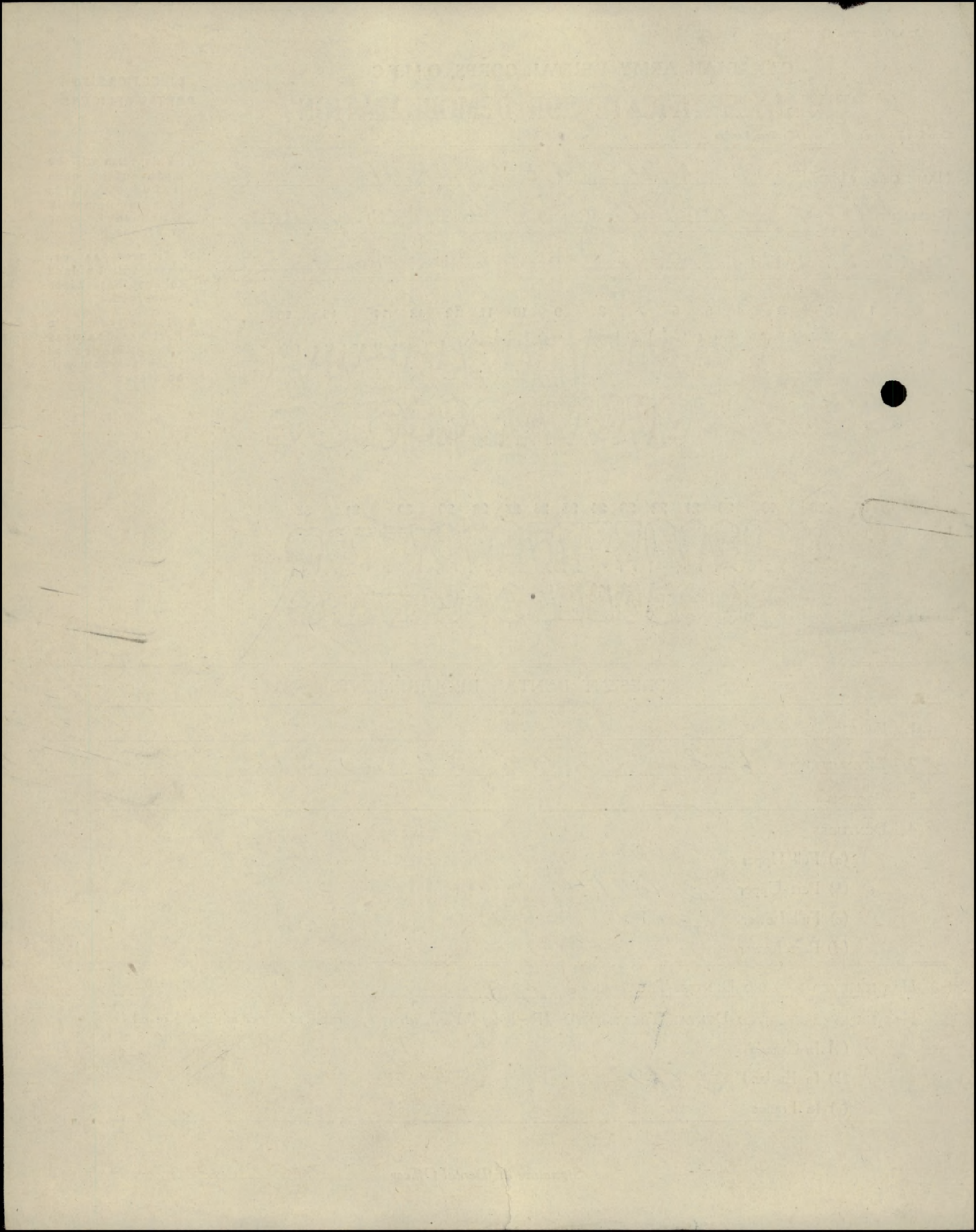

Surname Atherley Christian Name John Forster

STATION.	Date of Arrival at the Station.	DATES OF						DISEASE.	Number of days in Hospital.	Remarks on nature of the disease : how induced; if mild or severe; if completely recovered from; whether any particular treatment was adopted. In venereal cases state nature of primary disease, and whether mercury has been given. If an accident, state whether it occurred on duty and whether a Court of inquiry was held. Date of issue and particulars of artificial teeth or surgical appliances supplied. Particulars of prophylactic inoculations.	Signature of Medical Officer.
		Admission into Hospital.			Discharge from Hospital.						
		Day	Month	Year	Day	Month	Year				
		8	5	17	29	9	17.	S.W. Pip.	143.	Transferred to Woodcote Park, Epsom.	<i>[Signature]</i> CAPTAIN, R.A.M.C. (T.) REGISTRAR. For O.C.
	WGH Epsom	29	9	17	5	OCT	1917	Do	35	Small superficial wounds causing no disability. Feeling OK. Now fit for	<i>[Signature]</i> Capt Cook



Embarked LIVERPOOL 4/9/19.
 SS CANADA.
 Disembarked QUEBEC

Station
and Date.

EYE, EAR, NOSE AND THROAT CLINIC.

Witley Camp, Surrey

Date... 14 - 4 ... 1919.

Reg No. 172088 Rank. P.V. Name. Atherley

Unit. N wing R.C.C.

WITHOUT GLASSES.

WITH GLASSES
(as per prescription
below)

SPH. CYL. AXIS.

Visual acuity Rt. 6/6 with

Visual acuity Lt. 6/6 with

Category recommended is:-

Glasses not ordered

Original disease or injury.

Date of origin.

Place of origin.

Cause.

Present Disability.

Remarks.

Nil abnormal

CONDITION WAS..... PRESENT PREVIOUS TO MILITARY SERVICE AND HAS.....
BEEN CAUSED BY SERVICE. HAS BEEN AGGRAVATED BY SERVICE.

J. Macaulif
Captain. O.D.M.C.
Eye and Ear Specialist.
Witley Camp, Surrey.

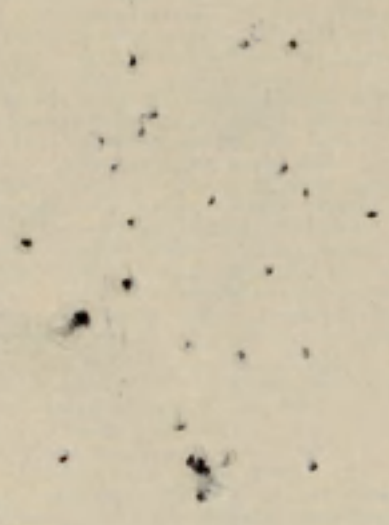

Faint, illegible text, possibly bleed-through from the reverse side of the page.

Faint, illegible text, possibly bleed-through from the reverse side of the page.

Faint, illegible text, possibly bleed-through from the reverse side of the page.

Height Myopia and
Length Chorne Constrictiva
width Pathological
Oxidation

Capt, C.A.M.C.
Officer i/c, Clinic.

EYE, EAR, NOSE AND THROAT
CLINIC.

Witley Camp,
Surrey.

APR 4 1918
.....191

No. 172088 Rank Pte Name Athelley J F

Unit 1st Res Bn

Visual acuity without glasses R.E. 6/15 L.E. 6/15

Visual acuity with glasses R.E. _____ L.E. _____

Fit. Unfit. *fit*

Glasses. *not* Ordered.

Remarks :- *Glasses not advisable*

A Mathew
Capt, C.A.M.C.
Officer i/c, Clinic,

1870

1870

1870

1870

1870

1870

1870

1870

1870

1870

1870



W. S. B. Class A

CERTIFIED CORRECT.

Fill in Only.—Unit, Number, Rank and Name.

Casualty Form—Active Service.

31 AUG. 1916

Unit, Regiment or Corps

83rd Overseas Batta. C.E.F.

Regimental No. 172088 Rank *Ote* Name *John Foster Atherley*

Enlisted (a) 28.8.15 Terms of Service (a) *D. of War* Service reckons from (a) 28.8.15

Date of promotion to present rank } Date of appointment to lance rank } Numerical position on roll of N. C. Os. }

Extended _____ Re-engaged _____ Qualification (b) *Lieut. Butcher*

Report	Record of promotions, reductions, transfers, casualties, etc., during active service, as reported on Army Form B 213, Army Form A. 36, or in other official documents. The authority to be quoted in each case.	Place	Date	Remarks taken from Army Form B. 213, Army Form A. 36, or other official documents.
--------	---	-------	------	--

Embarked Halifax S.S. Blympe 28.4.16
Disembarked Liverpool Do 7.5.16

Transferred to 12th Battalion D/O 176 7.7.16 JUL 6 1916
7.7.16 *CC 12th* Taken on strength 12th Battalion. W. Sandling. 7-7-16. Part 2 B.O. No 14. 189

Trans. to 3rd Batt. D/O ~~230~~ 231 AUG 2 4 1916
25-8-16. C.B.D. Taken on strength. 3rd Can. Bn. 25-8-16. Pt. 11.0. No. 34. 31-8-16.

17.9.16 3rd Bn. Joined Unit
30.9.16 3rd Bn. Syphilis
6.10.16 29 Gen. on y.s.
5.10.16 1. Com. Dep. Sick.

5.10.16 " " v.s.s.
2.10.16 8. Coy. M. Syphilis
30.11.16 29 Gen. " " " " " "

6.12.16 6. Bn. Left for pt. h. Ent. Bn.
1/12/16 do On strength 6. Bn. "a"

8/12/16 Ob. at bottom arr. + st. cont. Bn.
Field

(a) In the case of a man who has re-engaged for, or enlisted into Section D. Army Reserve, particulars of such re-engagement or enlistment will be entered.
(b) e.g. Signaller, Shoing Smith, etc., etc., also special qualifications in technical Corps duties. [P.T.O.]

Report		Record of promotions, reductions, transfers, casualties, etc., during active service, as reported on Army Form B 213, Army Form A. 36, or in other official documents. The authority to be quoted in each case.	Place	Date	Remarks taken from Army Form B. 213, Army Form A. 36, or other official documents.
Date	From whom received				
7.4.17 5.5.17	3rd Bn. do.	Rejoined Wounded M.L. Skip	Field "	5.4.17 3.5.17	B213. Ser. 507 9/17/4.17 Ser. 521 9/21.5.17
7.5.17	M. St. Denis	Invt. wounded and Posted To 1st. Cent. Ont. Regtl. Depot. Shorncliffe.		7.5.17	W. 9083. No. 9.2534. P. H. O. 54 28.5.17
			<p>has S. Stapwell for Leut. AMG Canadian Section</p>		
18-5-17	W. Gold	T.O.S. from 3rd Bn	Sandling	8-5-17	PT # 70
10.10.17	old P2 12 P2	T-O-S. 12 Res P2	East Sandling	5-10-17	for Colonel i/c Records Pt II 249. Capt 247
1-4-19	N. Wing	T.O.S. This Unit from 12th Res.	Witley	1-4-19	part II - 1
24/6/19	N Wing	SD "knowing to 6th Corps & attached for all purposes	Witley	24/6/19	Part 62
25 AUG 1919	R Wing	Sos & COO Bunter	"		

Capt.
 Officer i/c Records,
 "N" Wing, C.O.C.
 G. A. Stapwell
 O.C., RECORDS, "R" WING, C.O.C.

Convalescent Hospital
HOSPITAL.

A. & D.
CARD

AT Woodcote Park, Epsom.

A. & D. No. _____ PL. OF ACTION _____

RANK 172088 Pfc UNIT 3 SICK OR WOUNDED ///

NAME Athley J. J. AGE 47 RELIGION C.E.

PLACE IN HOSPITAL A

DIAGNOSIS Sw. at hip & ankle

ADMITTED 4 JUL 1917 FROM 18.9. Cambridge

DISCHARGED A. III 5-10-17 TO 13 Res. sandling

TRANSFERRED _____

SERVICE AT HOME 2 1/2 IN FIELD 10/2

RESULTS _____

REMARKS.

30-9-17. Three sharp net wounds in left leg
and one in Rt. are all healed feels
very fit. J. Keasy Capt.

LIST No	HOSPITAL	DATE OF ADMISSION	REMARKS
A479(2)	#39 Gen. Havre	5-10-16	R. y. v.
A522.	Misc. to Reinforcements Havre	30-11-16	V. n. l. s.
A641.	#14 Gen Wimerent	5-5-17	G. l. w. d. Hip s. l. t.
B7777	sh Easther Cambridge	8-5-17	G. l. w. Hip s. l. w. 12617
B27(2)	to Mil. Com. w' Col. P. K. Brown	30-9-17	" " " L. v. Stunkle Fleck
B. B. 5.	" " " Dis.	5-10-17	" " " " " "

No. 172088

RANK

Pvt.

NAME

Atherly, John F.

T. O. S.

UNIT

83rd Battalion C. E. F.

Trans. from Toronto Recruiting
Dep. 15.9.15 DD 10 of 15.9.15

M. D.

2.

PROMOTIONS, TRANSFERS, DISCHARGES, ETC.

PARTICULARS

AUTHORITY

PAID

PAID

SIG.
OR
REC'T

FROM

TO

1915

1915

Sept. 13 Sept. 30

Oct.

Nov.

Dec.

1916

Jan.

Feb.

Mar.

Apr.

May

✓

✓

✓

✓

✓

✓

✓

✓

n.

Forfeits 1 day pay

DD 71 of 24.3.16.

UNIT SAILED

APR 28 1916

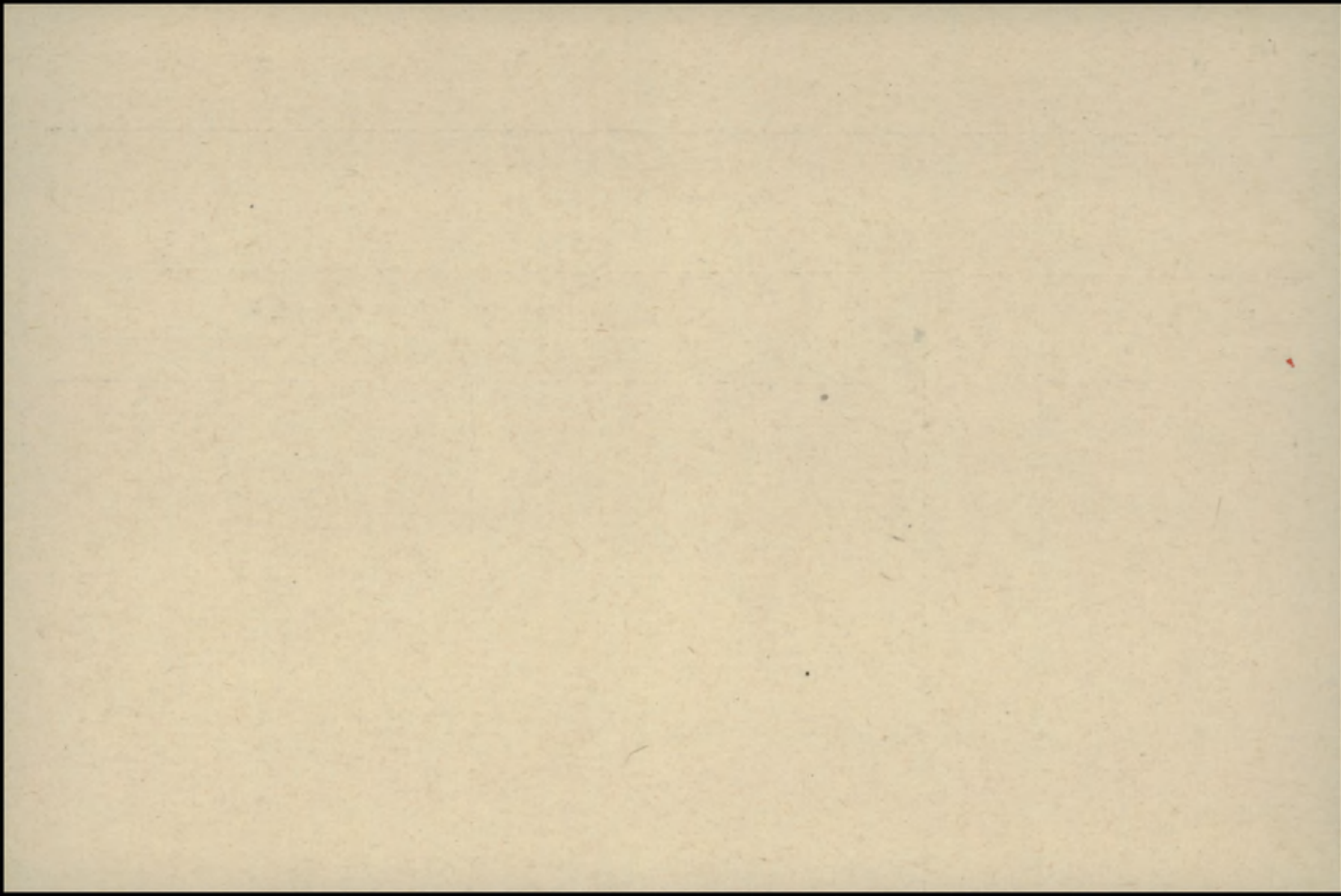

u.s.m. Number 172088 ✓ Rank Pt ✓

Surname ATHERLEY ✓

Christian Name John Foster ✓

Units 3 Bn. Can Div Theatre of War France ✓

Date of Service 25-8-16 ✓

Remarks

Latest Address ~~P.O. Harrison, Ant V~~

Boughton St Palmerston

Roll No. B. Page 21956 Ant.

10m.-8-21.M.

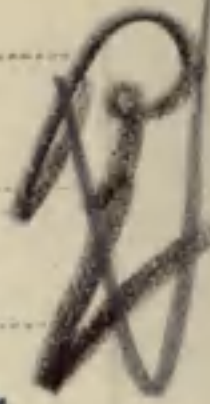

DESP.
REGN. NO. ~~38985~~
MAR 1 1923

Name Atherley, John Rank

Pte.

Reg. No. 172088

Unit Foster.
3rd. Batt.

Next of Kin Canada.

Date 1916	Movement	Place	Casualty	List No.	Notified N/K O.	W.O. List
5-10	No. 39 Gen. Hsp. Havre.	NYD. Slit.		A 479		
5-10	As 1 Co. Depot Havre	V.D.S.				
30-11-16.	Discharged to reinforcements Havre. V.D.S.			A523		
5-5	No 14 General H. Wimereux	GSW L Hip	Slit			
				A641M4238		12-5
8-5	1st ^{Co} Western G.H. Cambridge	do		B335		
30-9-17.	Mil (Gen). Epsom. G.S.W.	Hit Hip & ankle		(B27)		29-75
			Flesh			
5-10	discharged (602)	do		(B35)		

SURNAME. *Atherley* (649-A-2402)

92
94
CARD NO. *a-19-4*

CHRISTIAN NAMES *John Foster.*
RANK *Pte.*

FOLL.

REGL. No. *172088*
UNIT *83rd*
FORMER CORPS *36^A = Peel Regt. Mil.*

Batt.

NAME *Atherley, Mrs Violet-May*
RELA' *Wife.*
ADDR *45 Denison Ave., Toronto, Ont.*
193 Lisgar St
auth. H.O. 649-2402
1-11-16.
Scap. 4-9-18.

CHANGE OF ADDRESS

COUNTRY OF BIRTH *Canada* *Toronto Ont.* DATE *Jan'y: 11th 1877.*
PLACE OF ATTESTATION *Toronto Ont.* DATE *Aug. 28th 1915.*

Sailed from Halifax 28/4/16 per S.S. Olympic.
1913. 9. 11 404 pld
L. L. 94504. M. & D. 6512. M. F. W. 22. 250M.-2-16. H. Q. 1772-39-339 *409*

MARRIED

yes

SINGLE

WIDOWER

TRADE OR CALLING

Butcher

RELIGION

Church of England.

DESCRIPTION.

APPARENT AGE

38

YEARS

9 1/4

MONTHS

HEIGHT

5'

FEET

7 1/4

INCHES

CHEST MEASUREMENT

40 1/2

INCHES

EXPANSION

4 1/2

INCHES

COMPLEXION

Dark

EYES

Hazel

HAIR

Wk. Brown.

DISTINGUISHING MARKS

Operation scar for varicocoele
Small scar 1" long on Rt. Leg.
" " on left jaw.

MEDICAL EXAMINATION.

PLACE

Toronto Ont.

DATE

Aug. 28th 1915.

Surname: *Atherley* Christian Name or Names: *J. J.* Reg. No.: *172088*
 Rank: *Pte.* Unit: *3. Bn.* Co.: *1. C. O. Reg.* Troop: Batty:
 Hospital: *39. Gen. Haver.* Date of Admission: *5-10-16*
 Transferred: *14. Eld Wimerent* Hosp.: *5-5-17*
1. E. Gen. Cambridge Hosp.: *8-5-17*
Mil Couv. Woodcote Rd. Epsom. Hosp.: *30-9-17*
 Hosp.:

Diagnosis

- (1) *V. W. S.*
- Later Diagnosis (if changed)
- (2)
- (3)

R. Sw. L. Hip Scl. & ankle flesh

Additional Diagnosis: if more than one state present

DISPOSITION

Date

13-10-16 A4792
8-12-16 A522
~~*12-5-17 A641*~~
8-16-5-17 B335
-- 4-10-17- B27(2)
-- 13-10-17 B. 35 (2)

Dis. 5-10-17
REMARKS

Des. to reinf. Haver. 30-11-16.

A.M.D. 2 Dept.
 Beh. of D.G.M.S. O.M.F.C. London

oh

EPITOME OF HOSPITAL TREATMENT.

Hospital

Adm.

1.

2.

3.

4.

5.

6.

7.

CANADIAN GENERAL LABORATORY

Witting N (167)

PARTICULARS OF CASE FOR WHICH ASSAYED TEST IS REQUESTED.

The particulars below are required for statistical purposes and future reference. Unless these are furnished the test will not be carried out.

NAME *Atkey J F* NO. *10/172088* UNIT *Ph*

Unit *N wings* No. of first case If P. Bulliam found

Residence, if any Other symptoms

Treatment, if any. *full course*

Previous test known date result

Station and *7-719* *Ph*



WASSERMANN
NEGATIVE

Date

Witley, Surrey

.

10 *Thurp*
Major
Officer Commanding,
Canadian General Laboratory

147

NEGATIVE

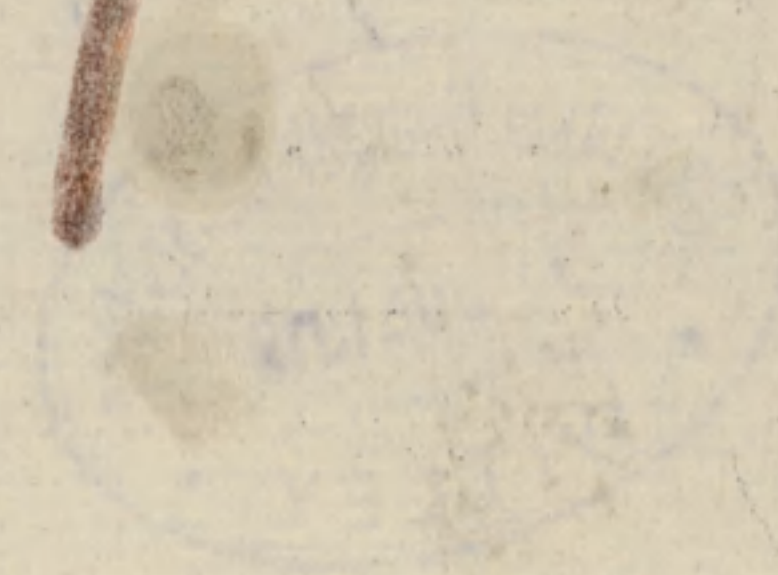

(A) Report		(B) Authority of Part II. of Orders	(C) Record of promotions, appointments, reductions, casualties, transfers, postings, &c. All acting as well as substantive promotions to be shown, for method of entry of which see A.C.I. 1816 of 1917. Corps and unit to which transferred and posted to be invariably named	(D) Place of casualty	(E) Date of promotion, reduction, reversion, casualty, &c.	(F) Remarks, and initials and rank of an officer
Date	From whom received					
26/8/19 4/9/19	T.O.S. S.O.S.		C.D.D. Buxton for return to Canada, Part 11 Order No. C.D.D. Buxton on proceeding to Canada, Part 11 Order No.			197 205
SEP 5 1919		T. O. S. Quebec Depot Clearing Services Command Part 11. Order No. 258-ay 15-9-19				
15-9-19		S. O. S. Quebec Depot, Clearing Services Command, on being discharged from the Service under Demob'n. Daily Orders Pt. 11 No. 258-ay 15-9-19				R.D. 1420

[Signature]
 CAPT.
 For OFFICER COMMANDING
 CANADIAN DISCHARGE DEPOT.

[Signature]
 OFFICER IN CHARGE RECORDS
 CLEARING SERVICES COMMAND

Nothing to be written in this margin.

Rank _____ Name ATHERLEY, John Foster Reg'l No. 172088
 Unit 83rd, Bn. If in perm. Corps, }
 What Unit? } Married or Single Married.
 Place and Date of Enlistment Toronto, 28th, August, 1915. Place of Birth Toronto, Ontario, Canada.
 Name and Address, Next-of-Kin Violet May Atherley.
37 Augusta Ave, Toronto, Ontario, Canada. Relationship Wife.

Assigned Pay Monthly \$ _____ Payable to _____ Relationship _____
1 Wood St Sandy Hook Wisbech
 Separation Allowance \$ _____ Payable to Cambes Bay Relationship _____

WE A.B. No. 2964
16 12 18
298
X062

Hqrs
Amst

Discharge, Date and Place _____ Reason _____ Character _____

R139-102

Report.		Record of promotions, reductions, transfers, casualties, etc., during active service. The authority to be quoted in each case.	Place.	Date.	REMARKS. Taken from Official Documents.
Date.	From whom received.				
		<i>Arrived in England</i>		<i>7 MAY 1916</i>	
<i>7-7-16</i>	<i>83rd</i>	<i>S.O.S. on the 12th Bn.</i>	<i>W. Sandling</i>	<i>6-7-16</i>	<i>I. J. Olympia (Arch. Bde. Ord. 1632)</i>
<i>7-7-16</i>	<i>0212 Bn</i>	<i>Taken on strength.</i>	<i>Shelton</i>	<i>17-7-16</i>	<i>Pt II 0189</i>
<i>22-8-16</i>	<i>12 Bn</i>	<i>1st to 3 Bn overseas</i>	<i>W Sandling</i>	<i>22-8-16</i>	<i>" 230</i>
<i>31-8-16</i>	<i>3rd Bn.</i>	<i>Taken on strength</i>	<i>Field</i>	<i>25-8-16</i>	<i>Pt II-34.</i>
<i>13-10-16</i>	<i>"</i>	<i>Adm to No 39 Gen Hos.</i>	<i>Harro</i>	<i>5-10-16</i>	<i>CL A479 N.Y.S.</i>
<i>8-12-16</i>	<i>"</i>	<i>Dischg to Reinforcements</i>	<i>"</i>	<i>30-11-16</i>	<i>A 522 Y.D.S.</i>
<i>12-5-17</i>	<i>"</i>	<i>14 Gen Hoapt</i>	<i>Wimereux</i>	<i>5-5-17</i>	<i>Ch. Co 641 95th L. Hqs</i>
<i>16-5-17</i>	<i>"</i>	<i>1 East Gen Hoapt</i>	<i>Cambridge</i>	<i>8-5-17</i>	<i>Ch. B/335</i>
<i>18-5-17</i>	<i>1CORD</i>	<i>Taken on strength</i>	<i>W Sandling</i>	<i>8-5-17</i>	<i>70-5-7^d 285-173 BN</i>

A.F.B. 103 CHECKED
 9 AUG. 1916
 2785

100R
misc

Report.		Record of promotions, reductions, transfers, casualties, etc., during active service. The authority to be quoted in each case.	Place.	Date.	REMARKS Taken from Official Documents.
Date.	From whom received.				
3-10-17	3 Bn.	Can bon keep	Epsom	30-9-17	G.L. B37
12-10-17	"	Dis Can bon keep	Epsom	5-11-17	G.L. B35
10-10-17	12 Res.	T.O.S. from ^{ICORD} G.B.H. Epsom	Sandling	5-10-17	M20249 1st CORP 11/10-17 2160/11/10-17
28-12-18	✓	awL 0630 % 2342-10	Rta. Witley		- 308
8-1-19	✓	awL - awarded 13 days F.P.#2 & forfeits 4 days pay	✓	31-12-18	- 6
1-4-19	12 Res.	S.O.S. to N wing C.C. Perm Cadre	-	1-4-19	- 77 (N wing 15017/11/19)
24-6-19	N wing G.B.H.	S.O.S. to attached for all purposes from C.M.P.C.	-	11.6.19	DD 62
10.7.19	G.M.P.	I.O.S. from N wing.	"	11.6.19	- 18.
HQRA-E					
5.8.19	N. Wing	Awarded 15 F.P.#2 and forfeits. 3 days pay by G.H. Reg. for Overtaking leave from 23.59. 24.7.19 until 18.00.27.7.19. (2 days 18 hrs.)	Witley	28.7.19	DD 96.
16.8.19	C.M.P.C.	Census of C. to N Wing.	Pl. Witley	16.8.19	DD 42
16.8.19	C.M.P.C.	S.O.S. on Trans to N Wing	Witley	16.8.19	DD 42.
D47 - J - 7					
4-9-19	C.P.D.	SOS to Canada	Buxton	4-9-19	DD 205

28-8-15

MILITIA AND DEFENCE

SEPARATION ALLOWANCE

Atherley

Atherley, John, Foster,

Name *Violet May ~~Foster~~*

Name of Soldier *Foster ~~Atherley~~ John*

Address *37 Augusta Ave.
Toronto*

Regtl. No.

Rank *Plt.*

Corps *83rd Bn C.E.F.*

Relation to Soldier } *wife*
wife, child or mother }

To what Corps belonging }
when called out }

PAYMENTS

42229 M. CO.

Month	Year	Cheque No.	Amt.	REMARKS
Aug.	1914			
Sept.				
Oct.				
Nov.				
Dec.				
Jan.	1915			
Feb.				
March				
Apl.				
May				
June				
July				
Aug.				
Sept.		<i>Mc6994</i>	<i>22</i>	<i>Cancelled. Mc6993 ced.</i>
Oct.				
Nov.				
Dec.				
Jan.	1916			
Feb.				
March				

Atherley

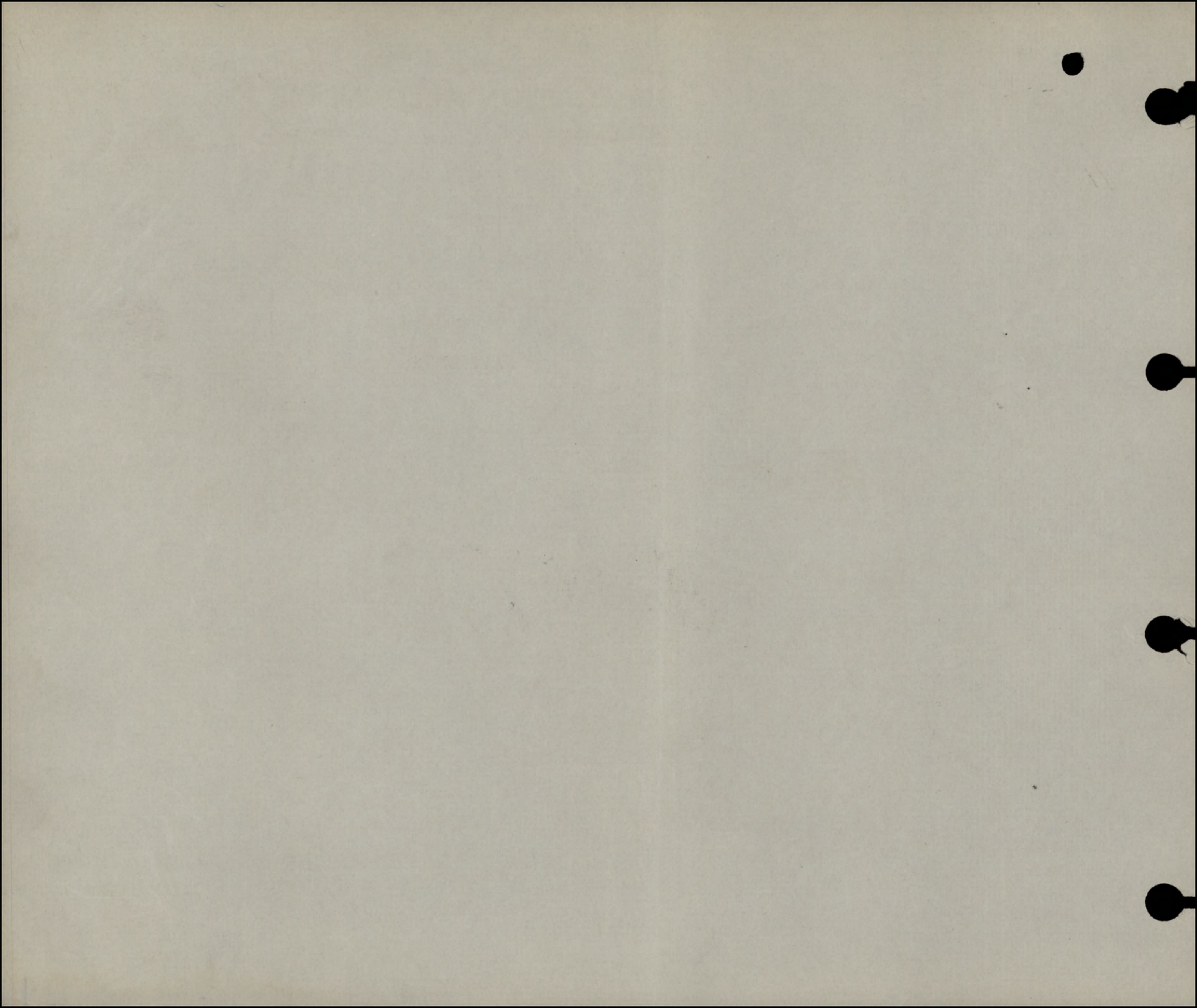

Contingent
MILITIA AND DEFENCE
ASSIGNED PAY
OVERSEAS CONTINGENTS

To Whom *Mrs Violet ^M Atherley*

By Whom Assigned

Atherley, John

Address

~~*37 Augusta Ave,*~~
45 Denison Ave,
Toronto, Ont.

Regtl. No.

172088,

Rank

Pte.

Corps

83 Bu C & F.

Rate

~~*\$25.00*~~ *20.00* *Pl. 973-1676 R*
#20.00 May 1 - 2 M.
9⁰⁰/₁₀₀ Jan 5⁰⁰/₁₀₀

MAY 1 1916

PAYMENTS

Month	Year	Cheque No.	Amt.	REMARKS
Aug.	1914			
Sept.				
Oct.				
Nov.				
Dec.				
Jan.	1915			
Feb.				
March				
April				
May				
June				
July				
Aug.				
Sept.				
Oct.				
Nov.				
Dec.				
Jan.	1916			
Feb.				
March				



1914

1914

1914

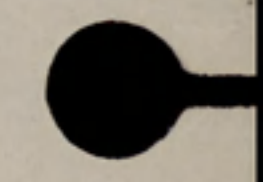
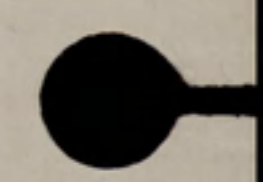
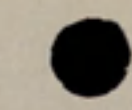

ASSIGNED PAY

OVERSEAS CONTINGENTS

Sheet No. 2.

Mrs Violet, H. Atterley

PAYMENTS.

Name of Soldier

Atterley

John

172088

83 Batta.

pte

L. L. Job 310.—Req. 6574.

Month.	Year.	Cheque No.	Amt.	Remarks.
				20⁰⁰ MAY 1 1916
April	1916			
May		<i>T 4662</i>	<i>20</i>	
June		<i>09050</i>	<i>20</i>	
July		<i>C 8826</i>	<i>20</i>	
Aug.		<i>D 11056</i>	<i>20</i>	
Sept.		<i>J 15138</i>	<i>20</i>	
Oct.		<i>I 19574</i>	<i>20</i>	
Nov.		<i>924627</i>	<i>20</i>	
Dec.		<i>X 35186</i>	<i>20</i>	
Jan.	1917	<i>036470</i>	<i>20</i>	
Feb.		<i>042600</i>	<i>20</i>	<i>20 R</i>
March		<i>048571</i>	<i>20</i>	<i>20 L</i>
April		<i>7468</i>	<i>20</i>	<i>20 L</i>
May		<i>P 6352</i>	<i>20</i>	
June		<i>Q 13027</i>	<i>20</i>	<i>20 B</i>
July		<i>R 19952</i>	<i>20</i>	<i>lu</i>
Aug.		<i>26990</i>	<i>20</i>	<i>6</i>
Sept.		<i>33678</i>	<i>20</i>	<i>2</i>
Oct.				<i>\$340</i>
Nov.				
Dec.				
Jan.	1918			
Feb.				
March				
April				
May				
June				
July				

ppp

Ch

ag

20 R
20 L
20 L
20 B
lu
6
2
\$340

MILITIA AND DEFENCE
ASSIGNED PAY
 OVERSEAS CONTINGENTS

Sheet No. 2 (Contd.)

Name of Soldier.....

PAYMENTS.

Month.	Year.	Cheque No.	Amt.	Remarks.
Aug.	1918			
Sept.				
Oct.				
Nov.				
Dec.				
Jan.	1919			
Feb.				
March				
April				
May				
June				
July				
Aug.				
Sept.				
Oct.				
Nov.				
Dec.				
Jan.	1920			
Feb.				
March				
April				
May				
June				
July				
Aug.				
Sept.				
Oct.				
Nov.				

28-8-15

MILITIA AND DEFENCE

54

SEPARATION ALLOWANCE

Name *Violet May Atterley*
 Address ~~*37 Augusta St*~~
H S Denison Ave. Toronto
Ont
 Relation to Soldier } *Wife*
 wife, child or mother }

Name of Soldier *Atterley, John Foster.*
 Regtl. No.
 Rank *Pvt*
 Corps *83rd Btm. C.E.F.*
 To what Corps belonging }
 when called out }

PAYMENTS

Month	Year	Cheque No.	Amt.	REMARKS
Aug.	1914			
Sept.				
Oct.				
Nov.				
Dec.				
Jan.	1915			
Feb.				
March				
Apl.				
May				
June				
July				
Aug.				
Sept.		<i>M 6994</i>	<i>22.</i>	} <i>Cancelled / this cheque was made</i> <i>(M 6994²² read f. Atterley Foster)</i> <i>42 (mailed 7/10/15) error.</i>
Oct.		<i>F 17856</i>	<i>42</i>	
Nov.		<i>913693</i>	<i>20</i>	<i>20</i>
Dec.		<i>R 21428</i>	<i>20</i>	<i>20</i>
Jan.	1916	<i>F 24704</i>	<i>20</i>	<i>20</i>
Feb.		<i>F 24714</i>	<i>20</i>	<i>20</i>
March		<i>Y 20649</i>	<i>20</i>	<i>20</i>



SEPARATION ALLOWANCE

OVERSEAS CONTINGENTS

Sheet No. 2. Violet May Atherley (Wife)

Name of Soldier Atherley John Foster

L. L. Job 89002.-Req. 6213.

PAYMENTS.

Month.	Year.	Cheque No.	Amt.	Remarks.
April	1916	J 65	20	20
May		K 4680	20	20 K 4680 cancelled
June		6 2145	20	20
July		O 10032	20	40 O 10032 cancelled
Aug.		# 9750	40	mailed 7-7-16
Sept.		P 10668	20	20
Oct.		Y 15154	20	20
Nov.		G 21675	20	20
Dec.		4 24743	20	20
Jan.	1917	Y 28183	20	20
Feb.		g 31306	20	20
March		g 34450	20	20
April		I 59	20	20
May		I 321	20	20
June		g 6222	20	20
July		I 9713	20	20
Aug.		J 13156	20	T
Sept.		J. 16194	20	B
Oct.			20	m
Nov.				* 5.02
Dec.				
Jan.	1918			
Feb.				
March				
April				
May				
June				
July				

MILITIA AND DEFENCE
SEPARATION ALLOWANCE
 OVERSEAS CONTINGENTS

Sheet No. 2 (Contd.)

Name of Soldier _____

PAYMENTS.

Month.	Year.	Cheque No.	Amt.	Remarks.
Aug.	1918			
Sept.				
Oct.				
Nov.				
Dec.				
Jan.	1919			
Feb.				
March				
April				
May				
June				
July				
Aug.				
Sept.				
Oct.				
Nov.				
Dec.				
Jan.	1920			
Feb.				
March				
April				
May				
June				
July				
Aug.				
Sept.				
Oct.				
Nov.				

LIST OF DISCHARGE DOCUMENTS.

Attestation Paper, Triplicate.....	Militia Form W. 23
or Particulars of Recruit.....	Militia Form W. 133
Field Conduct Sheet.....	Militia Form W. 178 or A.F.B. 122
Casualty Form.....	Militia Form W. 54 or A.F.B. 103
Last Pay Certificate.....	Militia Form W. 44
Certificate that missing documents are unobtainable.....	
Medical History Sheet.....	Militia Form B. 313 or A.F.B. 178
Proceedings of Medical Board.....	M.F.B. 227, A.F.B. 179 or A.F.A. 45
Dental History Sheet.....	Militia Form B. 465
Medical Report.....	M. F. W. 129 or D. M. S. 1375
Regimental Conduct Sheet.....	Militia Form B. 263
Company Conduct Sheet.....	Militia Form B. 263a

1. Triplicate Attestation Paper (M.F.W. 23), or Particulars of Recruit (M.F.W. 133).
2. Casualty Form (A.F.B. 103).
3. Medical History Sheet (M.F.B. 313 or A.F.B. 178).
4. Proceedings of Med. Board (M.F.B. 227 or M.F.W. 129).
5. Dental Certificate (D.O. 50334).
6. Field Conduct Sheet (A.F.B. 122).
7. Proceedings on Discharge (M.F.B. 218a).
8. Discharge Certificate (M.F.W. 39) (attached to original envelope (260M)).
9. Copy of Discharge Certificate (M.F.W. 39a).
10. Dispersal Certificate (D.O. 50334).
11. Equipment Statement Q.M.C. Form (D.O.S. 2) and Clothing.
12. Last Pay Certificate (P. 551).
13. Pay Book (A.B. 64).
14. War Service Grantee (Form M.F.W. 2595).
15. Summary Documents.

Group 4
 Checked by No. O.C.N.
 Date 3.9.19.

NO OF DEPENDANTS Four

WITH DEPENDANTS

SHORT FORM.
 PROCEEDINGS ON DISCHARGE.
 (Demobilization.)

RELIGION COR

Embarked LIVERPOOL 7.4.41
 BUXTON, DERBYSHIRE
 AUG 28 1919
 DISPERSAL AREA SS CANADA
 Embarked Quebec 13/9/19
 NEXT OF KIN Wife

1. No.	<u>172088</u>	Class "A" No. <u>322809</u>
2. Rank	<u>PC</u>	
3. Name	<u>ATHERLEY.</u>	<u>John. Foster</u>
4. Unit	<u>1 CORP.</u>	<u>83rd Bn</u>
5. Date of Discharge	<u>SEP 15 1919</u>	Place <u>QUEBEC</u>
6. Reason for Discharge	<u>Demobilization</u>	CATEGORY <u>A</u>
TRADE	<u>Butcher.</u>	OCCUPATIONAL GROUP <u>12</u>
SERVICE IN FRANCE	<u>11 months</u>	
7. Authority	<u>Routine Order 1420</u>	
8. Proposed Residence after Discharge	<u>9 P.O. Haniston</u>	
9.	<p>CERTIFICATE TO BE SIGNED BY SOLDIER.</p> <p>I hereby acknowledge that at the undernoted place and date I received my discharge Certificate</p> <p>M. F. W. ? <u>39</u></p> <p><u>J F Atherley</u> Signature of Soldier.</p>	
10.	<p>CONFIRMATION.</p> <p>The discharge of the above named man is hereby confirmed.</p> <p>Place <u>QUEBEC</u></p> <p>Date <u>SEP 13 1919</u></p> <p><u>Aspent</u> Signature..... (O. C. Discharging Unit.)</p>	

OPINION OF THE MEDICAL BOARD

18. Does the Board concur with the preceding report? If not, give differing opinions, with reasons, quoting the number of the answer criticised.

Yes

19. Is the invalid fit for

- (a) General service, (Category A) (Yes or No) *Yes*
- (b) Service abroad, not general service, (" B) (Yes or No.) *Yes*
- (c) Home service (Canada only), (" C) (Yes or No.) *Yes*
- (d) Temporarily unfit. (" D) (Yes or No.) *Yes*
- (e) Unfit for service in Categories A, B and C (" E) (Yes or No.) *Yes*

20. It is certified that the invalid

(a) Does require treatment. (Give the nature of the condition and of the treatment required and its probable duration.)

Supposed to be cured but a relapse in Canada's service, on 24 July 1919

- (b) Does not require treatment.
- (c) Should pass under his own control.
- (d) Should not pass under his own control. (Strike out condition not applicable.)

21. It is recommended that the invalid be discharged. (When not for discharge add special recommendation.)

Not out of Reg 5837 11.11.18

Before signing the President of the Medical Board will read the statement signed by the invalid and differing opinions regarding Sections 7, 8, 9 and 10, as recorded in Section 18, to the invalid and if no change is indicated, will initial the statement. If, as a result of differing opinions regarding Sections 7, 8, 9 and 10 only, recorded in Section 18, the invalid is dissatisfied with the statement previously made, remarks of the Medical Board will be added here.

[Signature] President.
[Signature] Members

PLACE *Witley*

DATE *29.7.1919*

TO BE COMPLETED WHEN TREATMENT IS REFUSED

I, the undersigned, understand the nature of the treatment which it is recommended that I should undergo and refuse to accept it.

Witness..... Signed.....
 Should the refusal of the invalid to accept treatment appear to be unreasonable, or should he decline to sign this statement the Board of medical officers should so state.

..... President.

PLACE..... Members

DATE.....

APPROVED BY..... APPROVED BY.....

Assistant Director of Medical Services..... Director-General of Medical Services.

DATE..... DATE.....

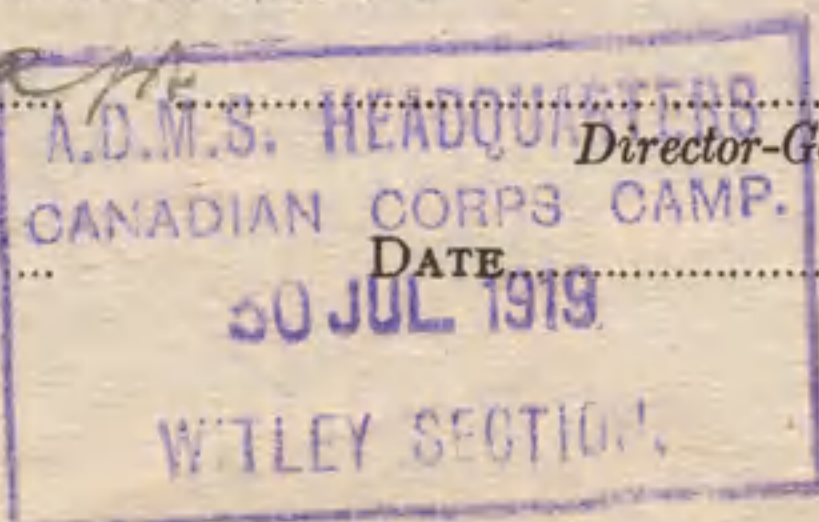

THIS FORM WILL BE USED FOR ALL RANKS
MEDICAL HISTORY OF AN INVALID

INSTRUCTIONS WHICH MUST BE READ BY MEDICAL OFFICERS

1. In using this Form the "Instructions issued for the guidance of Medical Officers serving on Medical Boards" issued by the B.P.C. and instructions issued by Militia H.Q., Ottawa, will be carefully followed.
2. The Medical Officer in charge of the case is responsible for the proper completion of Sections 1 to 17 of this Form and will obtain the signature of the invalid to the "Statement," page 3. The President of the Board of Medical Officers is responsible for the proper completion of sections reserved for recording the "Opinion of the Medical Board."
3. In answering the questions, Medical Officers will carefully obtain and record the invalid's statements concerning his condition. They will distinguish observations made by themselves from hearsay. They will distinctly state the authority for statements not resulting from their personal observation; it must be made clear whether such statements are obtained from the invalid concerned, from witnesses, or from documents, Regimental or otherwise.
4. Special care is required in answering question 9. Read the questions carefully. All questions must be answered.
5. If space provided under any section is insufficient add another sheet. Such sheets must be initialled by the Medical Board.
6. A note will be made of attached papers by the Medical Board under the section "Opinion of Medical Board."
7. Under no circumstances may information other than that in sections 7, 8, 9 and 10 be communicated to the invalid, directly or indirectly.
8. The nomenclature of diseases must be followed, if possible, as described in "List of Diseases" printed in the order in which they appear in the Annual Report on the Health of the Army, published in London (1915), by Messrs. Harrison & Sons.

STATION *Witley* DATE *July 29th 1919*

1 (a) Unit *IV Wing* (b) Regimental No. *172008* (c) Rank *Private*

(d) Surname *ATHERLEY* (e) Christian name *John Foster*

(f) Home address *Post Office, Harrison Ontario Canada*

(g) Next of Kin *Mrs. Victoria Sherry* (h) Relationship *Wife*

(i) Address of Next of Kin *1 Wood St. Sandy Lands Wisbech, Cambridge shire, Eng*

2. Age last birthday *42 years* Date of birth *Jan 11th 1877*

3. Enlistment, or Appointment (if an Officer) (a) Place *Toronto Canada* (b) Date *Aug. 28th 1915*

4. Personal description:
 (a) Height *5ft. 7in* (b) Weight *185 lbs* (c) Complexion *Dark*

(d) Colour of hair *Dark brown* (e) Colour of eyes *Grey* (f) Identification marks, Scars, etc. *Two scars on left side of face Scar on dorsum of 3rd finger*

5. Former trade or occupation *Butcher*

6. Service (The information should be secured from personal documents, but if documents are not available the invalid's statement may be taken and note must be made to that effect. Periods of service in Canada, England, France or elsewhere should be noted).	Years	Days
		3

	PERIODS	
	From	To
Canada	<i>Aug 28th 1915</i>	<i>April 28th 1916</i>
England	<i>May 4th 1916</i>	<i>Aug 25th 1916</i>
France or other theatres of War	<i>Aug 25th 1916</i>	<i>May 7th 1917</i>

7. Original disease, or injury *V.D.S.*

(a) Date of origin *end of July 1916* (b) Place of origin *London Eng*

(c) Cause *Infection*

8. Present disability— (Here state the exact nature of the disability resulting from the disabling conditions: e.g. (a) Weakness—slight, moderate, marked, etc; (b) Loss, complete or partial, of an organ or member, or of its functions; (c) Necessity for rest of the body, or of some of its parts, for therapeutic reasons; (d) Any other restrictions in choice of occupation.)

V.D.S. Wossemann
no apparent disability

9. Present condition—(a) (Before completing this section the invalid should be stripped, and subjected to a thorough physical examination. Important, to be a full description of the present disabling condition, or conditions only. "History" must be recorded in Section 10. Describe all abnormalities, anatomical and functional, contributing to present disability; objective findings to be stated first, then subjective findings.)

Objective— Report from Canadian General Laboratory
Wossemann negative

written 9.7.19 Sgt for Gen Gen Lab.

Otherwise nil

Subjective— none

(b) Has the invalid now any affection of the following systems, not described in Section 9 (a) above? (Answer Yes or No.—if the answer to any part is Yes, give a brief description of the present condition.)

Nervous System... No Cardio-Vascular System... No Genito-Urinary System... No
Special Senses... No Respiratory System... No Integumentary System... No
Disturbances of Mentality... No Digestive System... No Muscular System... No
Osseous and Joint Systems... No Any other general condition... No

10. (a) History (of the condition referred to in Section 9 (a).)

Exposed July 1916, sore appeared on 29.9.16
reported such & was admitted to hospital 30.9.16. Was
placed on treatment for V.D.S. at once, given a full
course. A blood test made before discharge from
hospital was negative. The first test made since
was done on 9.7.19 & is negative

10.—(b) (Here give a complete history, as obtained from invalid, with dates of origin, of any affection from which the invalid, has suffered either prior to or since enlistment, and not included in Section 10 (a).)

Hospital for S.W. to hip on 8.5.17 - slight
recovery - no disability

(c) (Here give a description of wounds, scars and deformities)

Small scar on hip - no disability

11.—(a) Did the disabling condition have its origin before enlistment? No

(b) If so, has it been aggravated by Service? (If aggravated, give a description, as far as it is possible to do so, of the disabling condition at time of enlistment.)

not applicable

12. Was the disability caused, or aggravated; (a) by intemperance, or improper conduct; or (b) by unreasonable refusal to accept treatment? (a) No (b) No

The regimental documents will be referred to. If the answer is in the affirmative, state in percentages, to what extent the patient is incapacitated by that causation or aggravation. In answering this question, conduct sheets should be considered. If treatment has been refused, the circumstances surrounding the refusal should be described on page 4.

13. What is the probable duration, in months, of the disability or of each of the disabling conditions, if there is more than one? Re-examine in 3 months

14. Treatment (Case reports, general or special, should be secured and attached where possible.)

usual hospital treatment for V.D.S

15. Is further treatment in hospital, convalescent home, etc., likely to be of material benefit? (If the answer is "yes" state nature of treatment required and probable duration)

Suggest he be sent with on arrival in Canada in accordance with
P.R.O. 47 of 20.1.19

16. Can the former trade or occupation be resumed? Yes
(If not, briefly state why)

17. Recommendations... none

J.P. K. [Signature]
Medical Officer by whom the case is brought forward.

STATEMENT OF THE INVALID

(Sections 7, 8, 9 and 10 are to be read to the invalid and either "satisfied" or "not satisfied" struck out).

I, the undersigned, Pte J.F. Atterley, have heard the description of my disability and present condition read, and am satisfied (or not satisfied) with it. (If dissatisfied, statement should follow.)

I complain in addition of... nothing

J.F. Atterley Pte
Signature of invalid examined. Rank.

30 A 877

2

PROMOTIONS, REDUCTIONS AND REVERSIONS AFFECTING DAILY RATE OF PAY AND ALLOWANCES

M. OR S. REGT. NO. 192088 RANK Pte NAME (IN FULL) ATHERLY, John Foster (BLOCK LETTERS SURNAME FIRST)

ORIGINAL UNIT C.E.F. 83rd Bn. PLACE OF ATTESTATION 208 Quebec DATE OF ATTESTATION 22-8-15

IF IN P.F. WHAT UNIT? 4 P.O. Dawson DATE 4.9.19 AUTHORITY 101 705

TRANSFERRED TO 208 Quebec DATE 4.9.19 AUTHORITY 101 705

ASSIGNED PAY 20 Paid and Closed by Ottawa DATE EFFECTIVE 22-8-15

TO WHOM PAID Mrs. Violet Matherley 5 Bruce St. Toronto 31/1/20

STOP PAYMENT FORM RENDERED, DATE 15.9.19 EFFECTIVE 15.9.19 REASON Dem. AUTHORITY 101.105

DISCHARGED 15.9.19 PLACE Quebec DATE 15.9.19 REASON Dem. AUTHORITY 101.105

MONTH	PAY AND F.A.		OTHER CREDITS	TOTAL CREDITS	ACQUITTANCE ROLLS			CASH PAYMENTS			ASSIGNED PAY	REGI-MENTAL CHARGES	OTHER CHARGES	TOTAL DEBITS	BALANCE		PARTICULARS OR REMARKS
	NO. OF DAYS	RATE			AMOUNT	COL. NO. 1	COL. NO. 2	COL. NO. 3	COL. NO. 1	COL. NO. 2					COL. NO. 3	DEBIT	
31.8.19													60.74	60.74		Rtd. Canada 13.9.19.	
19-1919	19	1.0	20.90	35.70			20856	4.87	5.70	20		4.87	104.74	39.58		... BAL. ENGL. P.C. 31.8.19.	
																PAY TO ESTIMATED DATE OF DISCHARGE	
																19.9.19. Ctd. Allow. for PAYMENT OF W.S.G.	
																BOAT MONEY, TRAIN MONEY	
																Advance Bus. 5.9.20, 29.8.19.	
																Dr. bal. as per 208.	
																all maintenance May	
																Soldier dependent	
																at payment to 24 as above.	
																Dr. bal. as above	
																changed to adjust to rate of death 4.4.19	
																20/10/19 1179509	
																NOV 1 3 1919 1183725	
																changed by Eng. not paid from 11/6/18 to 31/9/19 with O.P. 576-9-13	
																18/12/19 1189868	
																18/12/19 1189869	
																26/12/19 1193955	
																FFB 1 2 1920 1192785	
																cr. with I.A. from 1/9/18	
																auth. O.P. 576-9-13	
																Deposits 7.8.19	
																3/2/20 1192613	
																1192614	
																636 02 555	
																4398	
																1235	

OCT 18 1919

BALANCE FROM PREVIOUS ACCOUNT

Date of Enlistment

MILITIA AND DEFENCE

Date of Assignment

28-8-15

Separation and Assigned Pay Branch

A 4610

May 1-1916

OVERSEAS CONTINGENTS

RATE OF SEPARATION ALLOWANCE

\$20.	1/2/17	25		
-------	--------	----	--	--

P63757

RATE OF ASSIGNMENT

20 -			
------	--	--	--

gwt

PARTICULARS OF SEPARATION ALLOWANCE

No. 172088
 Rank Pte Promoted Reverted Discharge
 Soldier's Name John Atherley
 Battalion 83 Battr C.E.F.
 Beneficiary Violet May Atherley
 Relationship Wife
 Address

PARTICULARS OF ASSIGNMENT

Name Mrs Violet M. Atherley
 Address 45 Denison Ave Toronto Ont
 Change of Address
 1 193 Spadina St Toronto
 2
 3
 4

Date	Cheque No.	Amount S/A	Amount A/P	Total	REMARKS
Sept 30-17		502	340	\$842.00	
Oct	B 51689	20 -	20 -	40 -	
Nov	D 52859	20	20	40	K
Dec	C 61142	20	20	40	m
Jan	O 65515	30	20	50	e
Feb	B 94366	25	20	45	A
Mar	a 90701	25	20	45	✓ d
Apr	I 74244	25	20	45	d
May	C 8782	25	20	45	A
June	B 17176	25	20	45	B
July	Y 30183	25	20	45	B
Aug	F 32744	25	20	45	d
Sept	A 39545	25	20	45	d
		767	560	1327	

5769-13

Continue SA & A/P to wife
 Apr. 28¹²/₁₇ 7.576 - J-13. ~~February 4/18.~~

Acct Closed 31/8/18
 Ret'd per... Canada
 Date 12/1/18 M.F.W. 187 20/1/18
 Clerk md. 2 Hollins

mkc. no 491. 28/8/18
 Acct closed 31.8.18 = Calt. P. 1016. Mk. 11774 7/18
 A. 39545 Cancelled 29/40

M. F. W. 128
 400M-6-17-1772-39-141
 L. L. 22320-M. & D. 1583.



* Strike out whichever inapplicable.

ASSIGNED PAY.	ENGLAND or CANADA.	SEPARATION ALLOWANCE	ENGLAND or CANADA.	NAME: ATHERLEY <i>John Foster</i>
EFFECTIVE DATE: <i>5/16</i>		EFFECTIVE DATE: <i>5/16</i>		NUMBER: <i>172088</i>
AMOUNT: <i>20.00</i>		AMOUNT: <i>20.00</i>		PARTICULARS OF RANK OR APPOINTMENT

NAME, ADDRESS, RELATIONSHIP & AUTHORITY	WHEN PAYEE OF A.P. IS THE SAME AS PAYEE OF S.A. THE WORD "SAME" ONLY TO BE WRITTEN IN THIS SPACE.	AUTHORITY	DATE EFFECTIVE	RANK OR APPOINTMENT
<i>Mrs Violet May Atherley</i>				<i>Pls</i>
<i>45 Denison av Toronto</i>				
<i>Ottawa det A.P. 6-5-18 Wife</i>				
<i>Stop pay Eff 1/1/19 Return Address Stop</i>				

UNIT AND TRANSFERS			
ORIGINAL UNIT: <i>S.S. BN</i>			
DATE ACCOUNT FIRST OPENED: <i>11 6 17</i>			
AUTHORITY	DATE EFFECTIVE	DATE LEDGER SHEET T'S'F'D	UNIT TRANSFERRED TO
<i>CHA 335-14577</i>	<i>11 6 17</i>		<i>1 CADA</i>

EXTRACTS FROM ACTIVE SERVICE PAY-BOOKS				UPON CLEARANCE OF VOUCHERS, ENTRIES WILL BE CANCELLED BY INSERTION OF DATE CHARGED IN RED INK			
DATE OF PAYMENT	NUMBER OF A.R.	UNIT PAID BY	AMOUNT	DATE OF PAYMENT	NUMBER OF A.R.	UNIT PAID BY	AMOUNT
<i>28/7</i>	<i>15 days P.P. + 3 days P.R. = 18 days</i>	<i>1 Lt Col Male</i>	<i>40 74</i>			<i>1 Lt Col Male</i>	<i>40 74</i>
		<i>1 P6 Male</i>	<i>60 74</i>				

PARTICULARS OF RENDERING NON-EFFECTIVE *Discontinued Canada 31/8/19 27.53 Pension 21/11/19 Pension M.D. 2*

MONTH	PARTICULARS	CR 1	CR 2	PARTICULARS	DR 1	DR 2	DR 3	DR 4	BALANCE	DEFERRED	SEPARATION
<i>March</i>	<i>Pls Forward</i>								<i>37 47</i>		
<i>April</i>	<i>P.P.</i>	<i>33</i>		<i>for 1 day P.P. for A.W.C. 11/4/18 68a 1/4/18</i>		<i>1 10</i>					
				<i>AR 96 15/4/18 12 Res</i>	<i>2 43</i>						
				<i>AR 236 26/4/18 12 Res</i>	<i>2 43</i>						
				<i>20 days P.P. + for 1 day pay by R.W.</i>		<i>2 13 10</i>					
				<i>for A.W.C. Res 11/4/18 until 10/15/4/18 5091</i>					<i>33 47</i>		
		<i>33</i>		<i>16/4/18 12 Res</i>	<i>4 86</i>	<i>24 20</i>					
<i>May</i>	<i>Pls pay</i>	<i>34 10</i>		<i>AR 392 8/5/18 12 Res</i>	<i>2 43</i>				<i>1 80</i>		
		<i>34 10</i>			<i>2 43</i>						
<i>June</i>	<i>P. pay</i>	<i>33</i>		<i>June Cal.</i>				<i>20</i>			
				<i>April - may not previously chgd.</i>				<i>40</i>			
				<i>AR 768 7/6/18 12 Res</i>	<i>2 43</i>						
				<i>AR 685-14/6/18-12 Res</i>	<i>2 43</i>						
				<i>1 1034 26/6/18</i>	<i>4 87</i>				<i>38 53</i>		
		<i>33</i>			<i>9 73</i>			<i>60</i>			
<i>July</i>	<i>P.P.</i>	<i>34 10</i>		<i>CAD</i>				<i>20</i>			
				<i>AR 1252 11/7 12 Res</i>	<i>7 30</i>						
				<i>AR 1430 26/7</i>	<i>4 87</i>				<i>36 60</i>		
		<i>34 10</i>			<i>12 17</i>			<i>20</i>			
		<i>24 10</i>		<i>CAFAY</i>				<i>20</i>	<i>22 50</i>		
<i>Aug</i>	<i>Loa</i>			<i>AR 1713 14/8</i>	<i>7 30</i>				<i>29 80</i>		
				<i>1925 23/8</i>	<i>7 30</i>				<i>37 10</i>		
		<i>34 10</i>			<i>14 60</i>			<i>20</i>			
<i>Sept</i>	<i>So</i>	<i>33</i>		<i>CAF.</i>				<i>20</i>	<i>24 10</i>		
				<i>AR 448 17/9/18</i>	<i>20</i>	<i>2 43</i>					
				<i>AR 2393 25/9</i>	<i>2 43</i>				<i>28 96</i>		
		<i>33</i>			<i>4 86</i>			<i>20</i>			

COMPILED BY *H. Poulton*
CHECKED BY *W. J. ...*

Forward

NUMBER 172088 RANK

Pte

NAME ATHERLEY

John Foster.

MONTH	PARTICULARS	CR. 1.	CR. 2.	PARTICULARS	DR. 1	DR. 2	DR. 3	DR. 4.	BALANCE	DEFERRED	SEPARATION
1918	Forward								28 96		
Oct	P. Pay	34 10		b. a. pay				20			
		34 10						20	14 86		
Nov/Dec 1918	P. Pay	67 10		AR 3156 14/11/18 12 Res awarded 2/12/18 28 days J.P.R. - aut. 2359 clocks - 20/11/18 - 1700 clock 1/12/18 = 39 days pay	2 43						
Jan 1919	P. Pay	34 10		R. 286 2/12/18 12 Res b. a. pay		42 90					
				AR 3573 9/12 12 Res	2 43			40			
				b. a. (Jan)				20			
		101 20			4 86	42 90		60	21 42		
Feb	P. Pay	30 80		31-12-18 12 days J.P.R. for work from 0600 clock 23/12/18 till 0945 clock 29/12/18 - 18 days do 6 8/1/19 12 Res		20 90 1/10					
	Change of 6 days A.M. under do 6 concurrent with Disturbance of 28 days	6 60									
Mar	P. Pay	34 10		AR 2985 9/1/19 12 Res Cap Feb	2 43			20			
				4464 14/2/19 12 Res Cap Mar	2 43			20			
		71 50			4 86			40	16 78		
Apr	✓ (Apr & May)	67 10		Cap Apr				20			
				AR 5450-27/3-12 Res	2 43						
				152-16/4-N. wing	4 87						
				726-29/4-✓	2 43						
				1661-13/5-✓	4 87						
				Cap Pay (May)				20	4 28		
		67 10			14 60			40			
June		33		b. a. p				20			
				2147 27/5 N. Wing	2 43						
				3120 11/6 ✓	2 43						
	July	34 10		b. a. p				20			
				3521 19/6 ✓	7 30						
				3952 26/6 ✓	17 25						
				CP 77708 2/6 London	4 87				8 81		
		67 10			31 63			40			
Aug	P.P.			Cap							
	PP	34 10		AR 5413 15/7 N. Wing	2 43				5 01 7		
				✓ 4961 15/7 ✓	2 43						
					41 36						
		67 10			31 63			40			
Sept	May	34 10		AR 2867 7/1/19	4 87			20	40 94		
		34 10		" 5920 29/8/19	4 87			20	45 81		
		34 10			9 74			20			
				15 Day P.P. 20 days P.P. 27/1/19		19 80			65 61		

Des 4/19/19 Sh D 24

MARRIED OR SINGLE *married.*

PLACE OF BIRTH *Toronto Canada.*

NAME AND ADDRESS OF NEXT OF KIN ~~*Mrs. Violet May Atherley*~~
37 Augusta Ave. Toronto Canada.

RELATIONSHIP OF NEXT OF KIN ~~*Wife.*~~

NAME AND ADDRESS OF NEXT OF KIN *Mrs. Violet May Atherley*
45 Denison Ave Toronto Canada.

RELATIONSHIP OF NEXT OF KIN ~~*Wife.*~~
Wife.

SEPARATION ALLOWANCE MONTHLY \$

EFFECTIVE (DATE)

PAYABLE TO

RELATIONSHIP OF DEPENDANT *Wife.*

RM 4/7/16

CASUALTIES, PROMOTIONS, &c.

PARTICULARS	EFFECTIVE DATE	AUTHORITY
-------------	----------------	-----------

ADMISSIONS TO HOSPITAL, &c.

DATE ADMITTED	DATE DISCHARGED	V. OR A.	NAME OF HOSPITAL
---------------	-----------------	----------	------------------

REG'L. No. *172088* RANK *Private* NAME *Atherley John Foster*

IF IN PERM. CORPS | UNIT *82d Btn.* TRANSFERRED TO *12th. Bn.* DATE *16/7/16* AUTHORITY *22.176*

PERMANENT FORCE ALLOWANCES TRANSFERRED TO *3rd Bn* DATE *11/9/16* AUTHORITY *BO. 230 22/16*

PLACE OF ATTESTATION *Toronto Canada.* TRANSFERRED TO *1st B.O.R.D.* DATE *11/9* AUTHORITY *L.B. 335 16/5/7*

DATE OF ATTESTATION *28/8/15* TRANSFERRED TO DATE AUTHORITY

ASSIGNED PAY MONTHLY \$ *2000* DATE EFFECTIVE *1/5/16*

PAYABLE TO *Mrs. Violet May Atherley, 45 Denison Ave.* RELATIONSHIP *Wife.*

ASSIGNED PAY MONTHLY \$ DATE EFFECTIVE *Toronto, Canada*

PAYABLE TO RELATIONSHIP

STOP-PAYMENT FORM (ASSIGNED PAY) RENDERED (DATE) *15.3.18* EFFECTIVE *1.11.18* REASON *deceased #2718*
probable date of Renewal 1/6/18

DISCHARGE DATE AND PLACE REASON AND AUTHORITY

ACCOUNT TRANSFERRED TO NON-EFFECTIVE BRANCH (DATE)

ACCOUNT TRANSFERRED TO OFFICERS' PAY BRANCH (DATE)

Checked *Stewart*

Checked *Wright*

DATE	PAY				FIELD ALLOWANCE				WORKING OR SPECIAL PAY				ASSIGNED PAY CREDITS	OTHER CREDITS	TOTAL CREDITS	ACQUITTANCE ROLLS				CASH PAYMENTS				ASSIGNED PAY	OTHER CHARGES	TOTAL DEBITS	BALANCE		PAY WITHHELD OR DEFERRED	PAY AVAILABLE FOR ISSUE	REMARKS			
	No. OF DAYS	RATE	AMOUNT \$	C.	No. OF DAYS	RATE	AMOUNT \$	C.	No. OF DAYS	RATE	AMOUNT \$	C.				1	2	3	4	1	2	3	4				CREDIT	DEBIT						
1916																																		
May	31	1.00	31.00		31	.10	3.10								34.10	7									20.00		22.43	14.67						
June	30	1.00	30.00		30	.10	3.00								33.00	163	17	184	20					20.00		37.03	18.64							
July	15	1.00	15.00		15	.10	1.50								16.50								20.00		20.00	7.14								
July 16-31	16	1.00	16.00		16	.10	1.60								17.60	1409	1477								6.60	11.47	13.27							
18 2/8	31		31		31		3.10								34.10	1492	317	1541	15/8							30	32.16	15.21						
19 1/9	10		10		10		1.00								11.00								20		20	6.21								
11.30.9	20		20		20		2.00								22				5694	26/8	CBA					4.36	4.36	23.88						
Oct 31	31	1.	31		31	.10	3.10								34.10	1599	20/9	6	6086	1/9	CBA			20		26.98	30.97							
Nov 30	30	1.	30		30	.10	3.								33								20		20	43.97								
Dec 31	31		31		31		3.10								34.10								20	33	53	25.07								
			24.50				24.50																											
Jan 31	31	1.00	31.00												34.10				9760	C. 138	1912				20		34.81	24.36						
			303.60												306.60				318	1/9	B.O. 13/12					19.64	19.47	23.53	180	39.60	282.24			
			303.60												306.60											180	39.60	282.24						

3d part 7.78 3d part 201
14/7/16

Trans to 3rd Bn B.O. 230 27/8/16

V.D.E. Sunday 60th 7.10.16 - 30.11.16
130.96 r.d.

189

Ed

