

25/5/18 am

5160
R. O. No.
H. Q. No.

- Proceedings of Court of Inquiry or on men reported Missing on Active Service.....
- Attestation Papers.....
- Declaration of change of name.....
- Authority for special enlistments.....
- Documents of re-enlisted men.....
- Regimental Conduct Sheet.....
- Compulsory Stoppages.....
- Casualty Forms.....
- Proceedings on discharge.....
- Corps History Sheet.....
- Date and No. of Deposit Receipt for Purchase Money and Amount.....
- Parchment Certificate.....
- Medical Report for Invalids.....
- Medical History Sheet.....
- Proceedings of Regt. Court Martial.....
- Copies of Convictions by Civil Power.....
- Company Conduct Sheet.....
- Clothing Transfer Certificate.....
- Inventory of Kit.....
- Last Pay Certificate.....

3

M

Name Banwell William R.
 Regt. No 210162 Rank Pte
 Corps 98th Div's Bn (P.C.F.) 44th Bn.

Killed in action 8-10-16
~~Medically unfit~~

Treated for mould contamination
 Traité contre la moisissure
 Date: Nov. 14, 2013

Index Card.....
Casualty Card.....
Non-Effective Card.....
Part II Order Card.....
Change of Address Card.....
Honour & Award Card.....

A.F.B. 122

MIX 12 4 - 20
Ch. 06

deas card
 misc
 Will
 three
 pay card

M. F. W. 62.
100m.-6-17.
H. Q. 1772-39-935.

14.21
 21.23
 33.23
 1

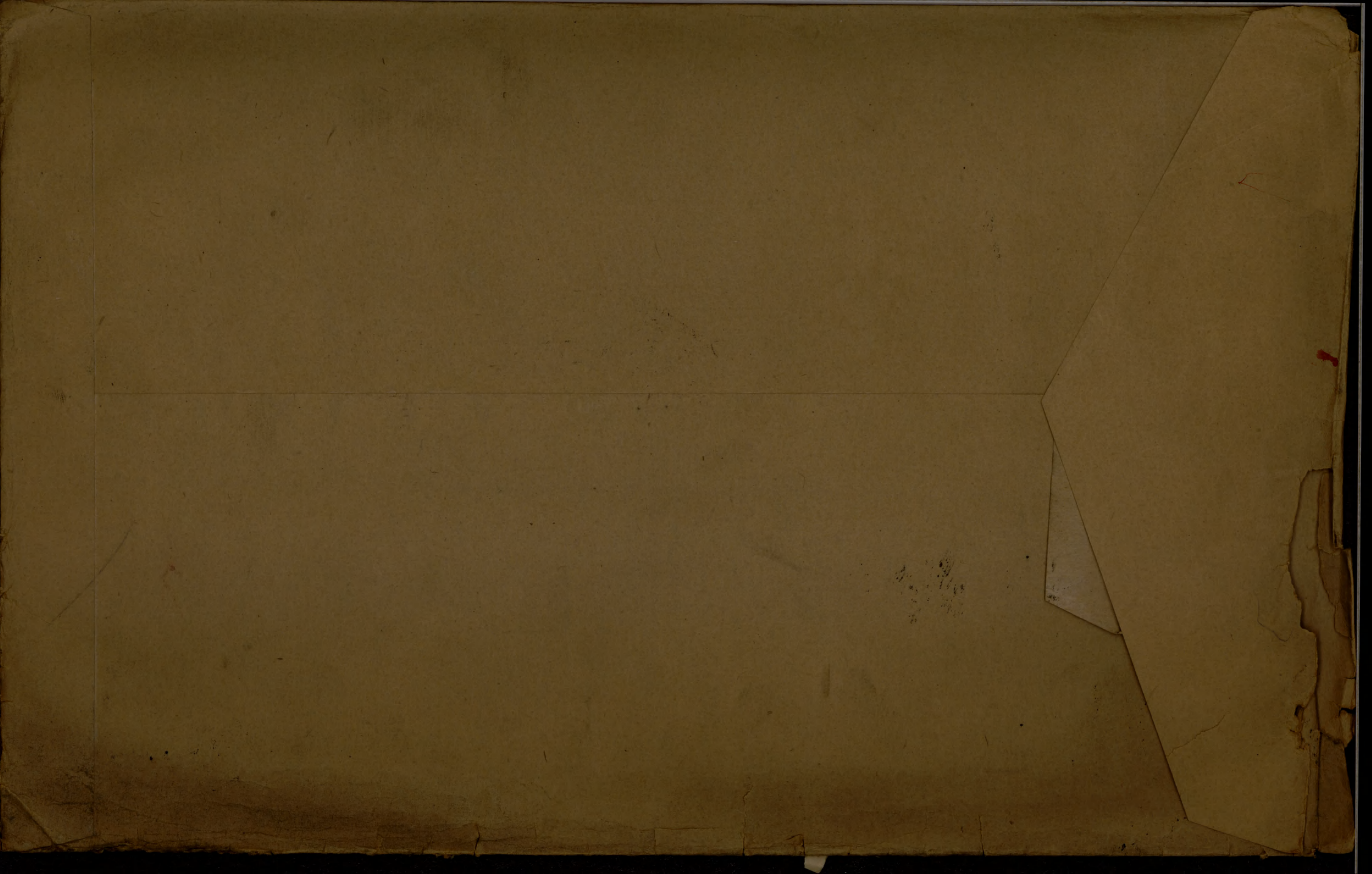

ATTESTATION PAPER.

No.

Folio.

98th Battalion
CANADIAN OVER-SEAS EXPEDITIONARY FORCE.

QUESTIONS TO BE PUT BEFORE ATTESTATION.
(ANSWERS).

- 1. What is your surname?..... **Banwell, BANWELL.**
- 1a. What are your Christian names?..... **William Rowland**
- 1b. What is your present address?..... **Grimsby, Ont, Canada**
- 2. In what Town, Township or Parish, and in what Country were you born?..... **Oxford, England**
- 3. What is the name of your next-of-kin?..... **Cecilia Mary Banwell,**
- 4. What is the address of your next-of-kin?..... **Grimsby, Ont, Canada**
- 4a. What is the relationship of your next-of-kin?.. **wife**
- 5. What is the date of your birth?..... **Sept 29th 1881**
- 6. What is your Trade or Calling?..... **Laborer**
- 7. Are you married?..... **yes**
- 8. Are you willing to be vaccinated or re-vaccinated and inoculated?..... **yes**
- 9. Do you now belong to the Active Militia?..... **no**
- 10. Have you ever served in any Military Force?.. **12 yrs British Navy**
If so, state particulars of former service.
- 11. Do you understand the nature and terms of your engagement?..... **yes**
- 12. Are you willing to be attested to serve in the } **yes**
CANADIAN OVER-SEAS EXPEDITIONARY FORCE? }

DECLARATION TO BE MADE BY MAN ON ATTESTATION.

I, **William Rowland Banwell**, do solemnly declare that the above are answers made by me to the above questions and that they are true, and that I am willing to fulfil the engagements by me now made, and I hereby engage and agree to serve in the **Canadian Over-Seas Expeditionary Force**, and to be attached to any arm of the service therein, for the term of one year, or during the war now existing between Great Britain and Germany should that war last longer than one year, and for six months after the termination of that war provided His Majesty should so long require my services, or until legally discharged.

Date **Dec 8th** 191**5** .. **W. R. Banwell**..... (Signature of Recruit)
..... **J. Hogan**..... (Signature of Witness)

OATH TO BE TAKEN BY MAN ON ATTESTATION.

I, **William Banwell**, do make Oath, that I will be faithful and bear true Allegiance to His Majesty **King George the Fifth**, His Heirs and Successors, and that I will as in duty bound honestly and faithfully defend His Majesty, His Heirs and Successors, in Person, Crown and Dignity, against all enemies, and will observe and obey all orders of His Majesty, His Heirs and Successors, and of all the Generals and Officers set over me. So help me God.

Date **Dec 8th** 191**5** .. **W. R. Banwell**..... (Signature of Recruit)
..... **J. Hogan**..... (Signature of Witness)

CERTIFICATE OF MAGISTRATE.

The Recruit above-named was cautioned by me that if he made any false answer to any of the above questions he would be liable to be punished as provided in the Army Act.

The above questions were then read to the Recruit in my presence. I have taken care that he understands each question, and that his answer to each question has been duly entered as replied to, and the said Recruit has made and signed the declaration and taken the oath

before me, at **Welland, Ont**..... this **8th**..... day of **December**..... 191**5**
..... **W. H. Wood**..... (Signature of Justice)

Description of William Rowland Banwell on Enlistment.

Apparent Age 34 years months.
 To be determined according to the instructions given in the Regulations for Army Medical Services.)

Distinctive marks, and marks indicating congenital peculiarities or previous disease.
 (Should the Medical Officer be of opinion that the recruit has served before, he will, unless the man acknowledges to any previous service, attach a slip to that effect, for the information of the Approving Officer.)

Height 5 ft. 5 3/4 ins.

Chest measurement { Girth when fully expanded 35 ins.
 Range of expansion .. 3 ins.

Complexion Dark

Eyes Brown

Hair Dark

Religious denominations { Church of England... yes
 Presbyterian.....
 Methodist.....
 Baptist or Congregationalist.....
 Roman Catholic.....
 Jewish.....
 Other Denominations.....
 (Denomination to be stated)

Tattoo - Right arm
Scar - " "

CERTIFICATE OF MEDICAL EXAMINATION.

I have examined the above-named Recruit and find that he does not present any of the causes of rejection specified in the Regulations for Army Medical Services.

He can see at the required distance with either eye; his heart and lungs are healthy; he has the free use of his joints and limbs, and declares that he is not subject to fits of any description.

I consider him* fit for the Canadian Over-Seas Expeditionary Force.

Date December 8th 1915 .

Place Welland, Ont,

W. K. Collyer
Laframboise
 Medical Officer.

* Insert here "fit" or "unfit."

NOTE.—Should the Medical Officer consider the Recruit unfit, he will fill in the foregoing Certificate only in the case of those who have been attested, and will briefly state below the cause of unfitness:—

CERTIFICATE OF OFFICER COMMANDING UNIT.

William Rowland Banwell having been finally approved and inspected by me this day, and his Name, Age, Date of Attestation, and every prescribed particular having been recorded, I certify that I am satisfied with the correctness of this Attestation.

Sturmatov (Signature of Officer)

Date December 10th 1915.

COMDG. 98TH OVERSEAS BN. C.E.F.

917
6.7.17.

210162
Pte
Banwell W.R.
58th Bn.

10573.
649 B9415

Perforated sheet for Will from Pay Book of Reg.

No. 210162
Name W. Banwell
Unit 58th Bn.

Military Will

I W.R. Banwell give by this my
O. + Robert 419 Norfolk Rd
Cress Rd
London

for the benefit of my wife
the remainder I bequeath to
my wife Mary Banwell
of York by P.O.
10 York St
London

Signature W.R. Banwell
Rank and Regt. Pte 58th Bn.
Date 6.7.17

Rec'd from A.A.G.

ESTATES BRANCH
AUG 6 1917
MILITIA DEPT.

251

MIX

12 $\frac{4}{20}$

مختلطة

Certified correct:

Signature of Official.

Business address

ORIGINAL MEDICAL HISTORY SHEET.

ORIGINAL

Surname Barwell Christian Name William Rowland

Examined { on 8th day of December 1915
 at Welland, Ont,
 Birthplace { City or Town Oxford,
 County England,

Approved by W.K. Colbeck
 Rank Captain M.O.

Apparent age 34
 Trade or occupation Labroer
 Height 5 Feet 5 3/4 Inches.
 Weight 117 Lbs.
 Chest measurement { Minimum 32 inches.
 Maximum expansion 35 inches.
 Physical development good
 Small-Pox Marks none

Date	Fit or Unfit	EXAMINED FOR RE-ENGAGEMENT,

Vaccination Marks { Arm Right Left 3
 Number 3

Date	Result	VACCINATIONS.
<u>19/6/16</u>	<u>Pos</u>	<u>W.K. Colbeck</u>

When Vaccinated last
 (a) Marks indicating congenital peculiarities or previous disease Tattoo Right Arm Scar R. Arm

Date	Result	ANTI-TYPHOID INOCULATIONS, ETC.
<u>29/2/16</u>	<u>Pos</u>	<u>W.K. Colbeck</u>
<u>12/4/16</u>	<u>Pos</u>	<u>W.K. Colbeck</u>

(b) Slight defects but not sufficient to cause rejection
None

Enlisted on 8th day of December 1915 at Grimsby, Ont,

	CORPS.	REG'TL NUMBER.	HABITS.	DATE.
Joined on enlistment	<u>98th OVERSEAS Bn. C.E.F.</u>	<u>210162</u>	<u>good</u>	<u>8/12/15</u>
Transferred to.. ..	<u>58th Bn.</u>			

EXAMINED OR DISCHARGED BY A MEDICAL BOARD.

STATION.	DATE.	DISEASE.	RESULT.

N. B.—This sheet to be disposed of in accordance with instructions in the Regulations for Army Medical Service, on the man becoming non-effective ; the date and cause being stated on next page.

Perforated sheet for Will from Pay Book of Reg.

No. 210162

Name. William Rowland Banwell

Unit. 58th Battalion

Military Will.

I W R Banwell give 5 £s to Mrs
C. Herbert 49 Norfolk Rd

Essex Rd

London

for the benefit of Wifes mother
the remainder I bequeath to
my wife Mary Celis Banwell.

c/o Grimsby P O

Grimsby

Canada

Signature. W R Banwell

Rank & Regt. Private 58th Batt

Date. 13th Oct /16

NOTE. Extracted from pay-book page 20.

Holograph.

Pte. W. R. Banwell, No. 210162, 58th Battn,

Killed in action.

Rec'd from A.A.G.

SL.

RECEIVED AT THE OFFICE OF THE SECRETARY OF THE INTERIOR

NO. 1000

DEPARTMENT OF THE INTERIOR

LAND OFFICE

WASHINGTON, D. C.

APPROVED FOR SIGNATURE

DATE

BY

SPECIAL AGENT IN CHARGE

OF THE LAND OFFICE

IN RESPONSE TO

YOUR LETTER OF

DATE

RE

YOUR APPLICATION

FOR A PATENT

FOR THE LANDS

YOUR APPLICATION

FOR A PATENT

FOR THE LANDS

YOUR APPLICATION

FOR A PATENT

FOR THE LANDS

Perforated sheet for will from Pay Book of Reg.

No. 210162,

Name Pte. W.R. Banwell

Unit 58th Battalion.

MILITARY WILL.

W.R. Banwell, give £5 to Mrs.

(?) Herbert 49 Norfolk Rd.

(?) London.

for the benefit of Wife Mother (?)

the remainder I bequeath to (11-)

my wife (?) Cecilia Banwell

c/o (?)

(?)

Canada.

Signature W. R. Banwell.

Rank and Regt. Private

Date

NOTE: This will is in parts indecipherable,
and I do not guarantee the correctness of the above
as it now stands.

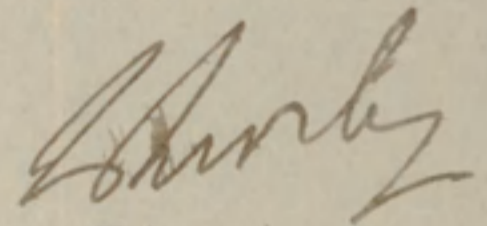

Lieut.
for Officer i/c Estates.

WPM/UG

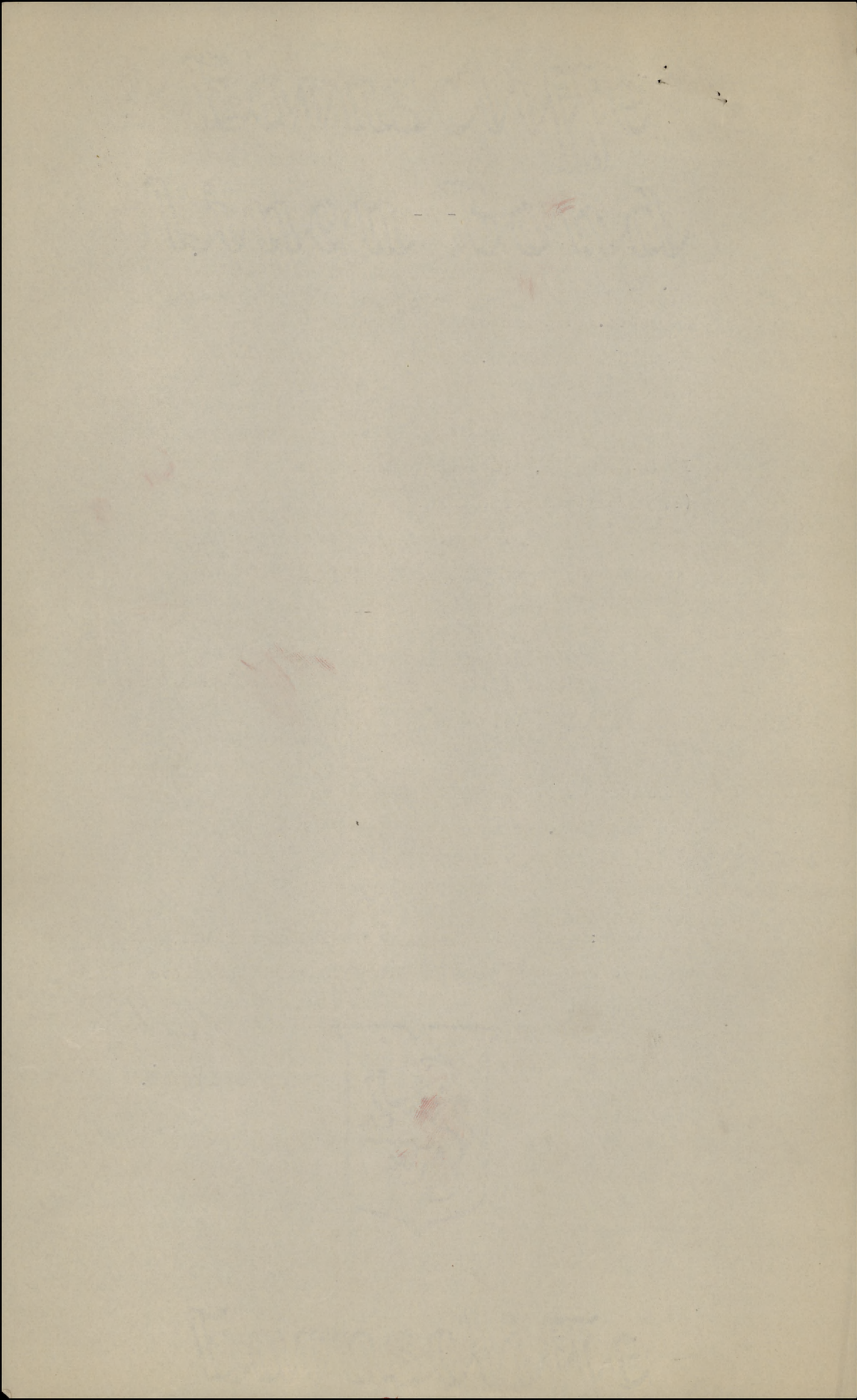

WAR SERVICE GRATUITY

A.P. File No. 39-030

Register No. DB 317

TO
DEPENDENTS OF DECEASED SOLDIERS

Reg'tl No. 210162 Name William Rowland Banwell
(Christian Name) (Surname)
Unit 58 Bu Rank Pte Date of enlistment
Date of casualty Oct 8 1916 B.P.C. File No. 8100
Was service performed overseas? Yes

DEPENDENT

Name Mrs Cecil M. Ines (nee Banwell) Relationship Widow
Address 15 Cambridge Ave.
Hamilton Ont.

Amount of Special Pension Bonus \$ 80 Abstracted by J. McEadden

Eligible for Gratuity \$ 180.00
Less amount of Special Pension Bonus paid \$ 80.00
Less Debit Balance of S. A. or A.P. \$
Total deductions \$ 80.00

Balance due \$ 100.00

Cheque No. 1847120 Date issued 17/4/20

Clerk J. A. Perrier

REMARKS: Remarried - no pay-
ments to be made as tel
address is unclear

Audited by
Scott Howard
Date 16.7.20 \$100

M.F.W. 2652
25M-6-20.
H.Q. 1772-39-1473

POST DISCHARGE PAY OFFICE

Three months pay and allowances after discharge.

Name Surname Christian Name

Regimental Number Rank Address (in full)

Unit

Original Unit

District where paid

Date of Discharge

P. D. P. Filing Number

Rates:—Regimental pay \$ per diem; Field Allowance \$ per diem. Separation Allowance \$ per month.

L.L. 53061—M. & D. 9721

Total Credits 91 days	FIRST PAYMENT			SECOND PAYMENT			FINAL PAYMENT			Balance Overpayments to be Recovered	Total Amount Paid
	Cheque No. A	Date	Amount 30 days	Cheque No. B	Date	Amount 30 days	Cheque No. C	Date	Amount 31 days		

M. F. W. 127
306M-1-19
1712-39-1140

Remarks:

1-3-16

SMW

SEPARATION ALLOWANCE

Name *Mrs Cecilia M. Banwell^a* Name of Soldier *Banwell, Wm R.^a*
 Address *Greensley Ont* Regtl. No. *210162*
 Rank *Pte*
 Corps *98th Bn*
 Relation to Soldier } *Wife*
 wife, child or mother }
 To what Corps belonging }
 when called out }

PAYMENTS

Month	Year	Cheque No.	Amt.	REMARKS
Aug.	1914			
Sept.				
Oct.				
Nov.				
Dec.				
Jan.	1915			
Feb.				
March				
Apl.				
May				
June				
July				
Aug.				
Sept.				
Oct.				
Nov.				
Dec.				
Jan.	1916			
Feb.				
March				

ACCOUNT CLOSED
 DATE..... PER.....
W

[Faint, illegible handwritten text in blue ink]

20.

[Faint handwritten text, possibly including a date or number]

SEPARATION ALLOWANCE

OVERSEAS CONTINGENTS

Sheet No. 2. *Cecilia M. Banwell wife*
PAYMENTS.

Name of Soldier *Banwell Wm R*
Ph 210162

L. L. Job 89002.-Req. 6213.

Month.	Year.	Cheque No.	Amt.	Remarks.
April	1916	586	40	40
May		6216	20	20
June		2564	20	20
July		10363	20	20
Aug.		6-11244	20	20
Sept.		415384	20	20
Oct.		m-18536	20	20
Nov.		n21777	20	20
Dec.		N24683	20	20
Jan.	1917	127402	20	20 X 27402 cancelled.
Feb.				
March				
April				
May				
June				
July				
Aug.				
Sept.				
Oct.				
Nov.				
Dec.				
Jan.	1918			
Feb.				
March				
April				
May				
June				
July				

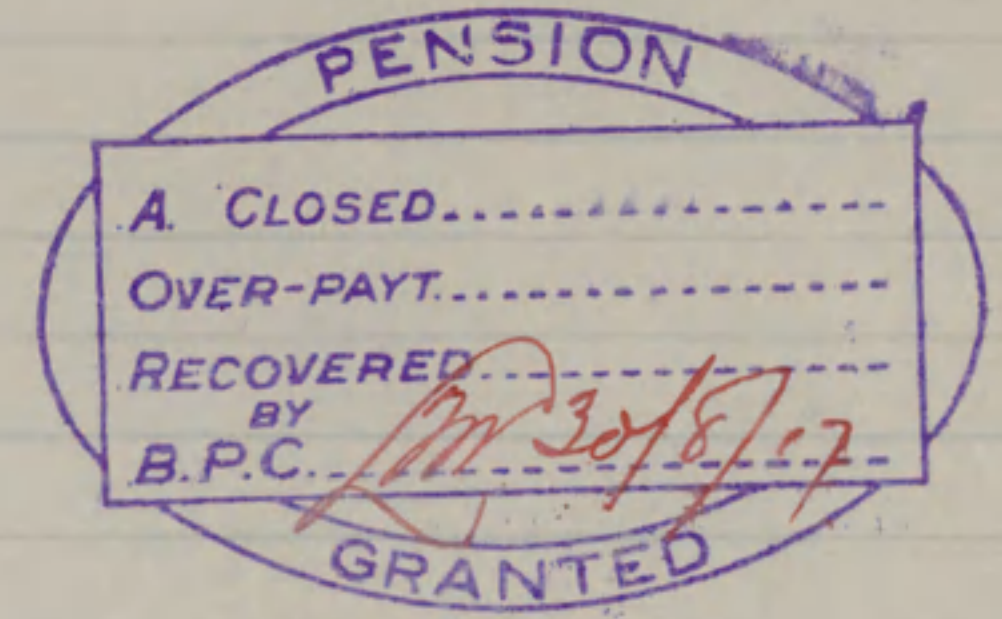

Acct. closed, Pension granted 9/10/16
acct. closed. Pension granted 9/10/16. Dec. 30
ACCOUNT CLOSED
DATE.....PER.....
\$54.84 Recovered as per Pension list Jan 1917
CSN 27²/17

MILITIA AND DEFENCE
SEPARATION ALLOWANCE
 OVERSEAS CONTINGENTS

Sheet No. 2 (Contd.)

Name of Soldier.....

PAYMENTS.

Month.	Year.	Cheque No.	Amt.	Remarks.
Aug.	1918			
Sept.				
Oct.				
Nov.				
Dec.				
Jan.	1919			
Feb.				
March				
April				
May				
June				
July				
Aug.				
Sept.				
Oct.				
Nov.				
Dec.				
Jan.	1920			
Feb.				
March				
April				
May				
June				
July				
Aug.				
Sept.				
Oct.				
Nov.				

MILITIA AND DEFENCE
ASSIGNED PAY
 OVERSEAS CONTINGENTS

516

To Whom *Cecilia Mary Bamwell*
 Address *Grimsby Ont*

wife
 By Whom Assigned *Bamwell W R*
 Regtl. No. *210162*
 Rank *Plt*
 Corps *Bevy, 98th Batt*

Rate ~~15.~~ *\$20⁰⁰* JUL 1 1916

Authy New from Roll etc

PAYMENTS

Casualties

Month	Year	Cheque No.	Amt.	REMARKS
Aug.	1914			<p><i>Stop payments</i> <i>"Missing" Dec 1/16</i> <i>3 m. 6th 16 - Dec 4th 16</i></p>
Sept.				
Oct.				
Nov.				
Dec.				
Jan.	1915			
Feb.				
March				
April				
May				
June				
July				
Aug.				<p><i>Missing Oct 8/16</i> <i>Oct. 11) 25710716</i></p>
Sept.				
Oct.				
Nov.				<p><i>Now Killed C 27 25th Nov 1916</i> <i>736 27/11/16</i></p>
Dec.				
Jan.	1916			
Feb.				<p><i>F.K. 28/11/16</i></p>
March				

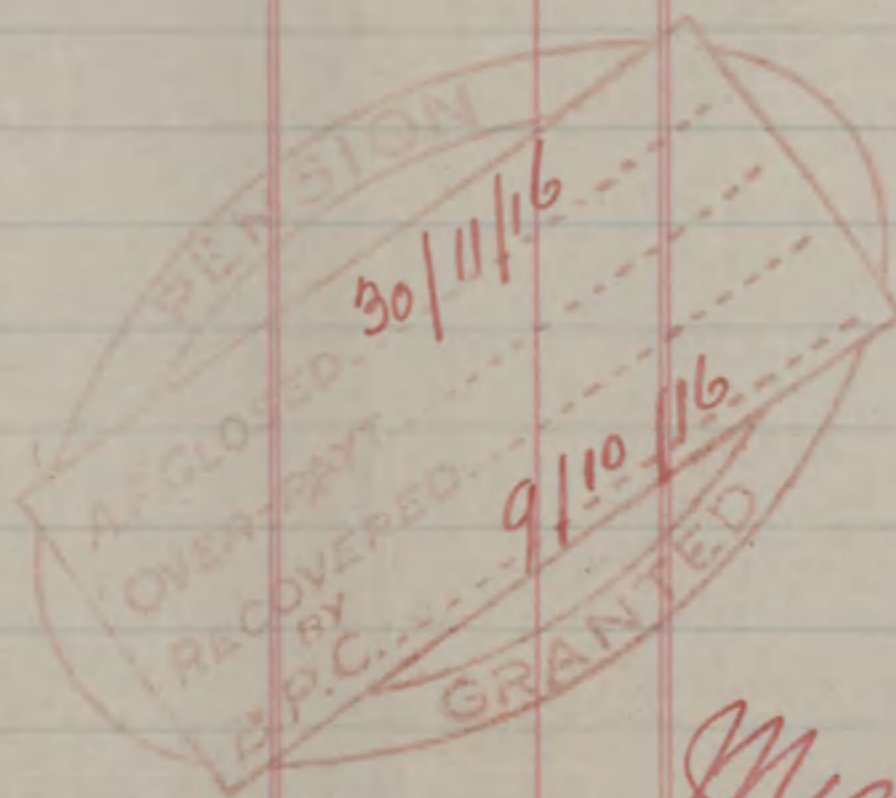

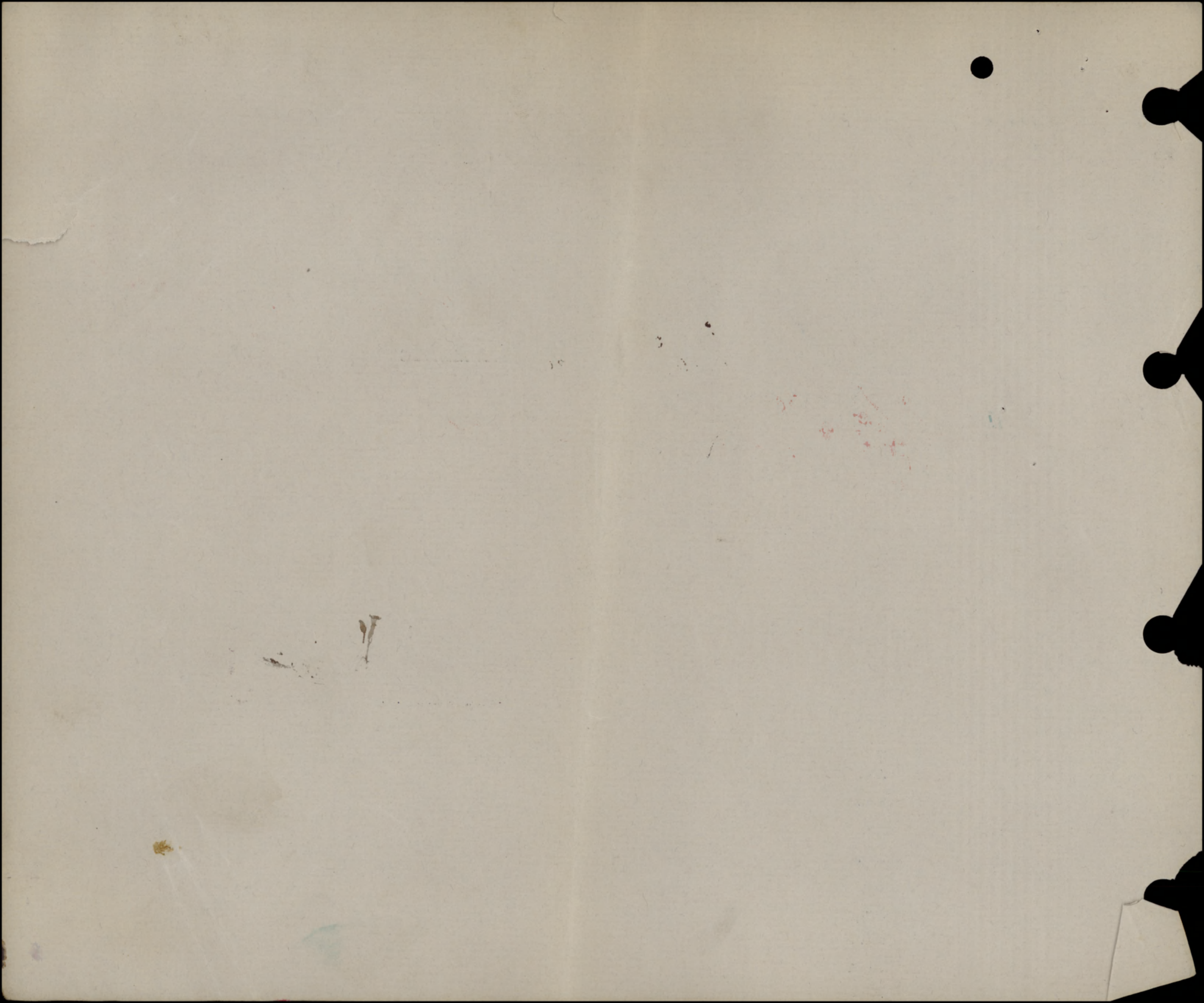

MILITIA AND DEFENCE
ASSIGNED PAY
 OVERSEAS CONTINGENTS

517

M. F. W. 12a.
 50m.-4-16.
 1772-39-819.

Sheet No. 2. *Cecilia Mary Bamwell* *wife*
 PAYMENTS.

Name of Soldier *Bamwell W R*

L. L. Job 310.—Req. 6374.

210162, Pte. Beg, 98" Batt

Month.	Year.	Cheque No.	Amt.	Remarks.
				<i>\$ 20.00</i> <i>15</i> JUL 1 1916
April	1916			
May				
June				
July		<i>G 12841</i>	<i>15</i>	
Aug. ✓		<i>D 12069</i>	<i>15</i>	
Sept.		<i>M 15233</i>	<i>30</i>	<i>\$ 30 ady. \$ 20 future 98.</i>
Oct. ✓		<i>M 19785</i>	<i>20</i>	
Nov. <i>O.P. & M.P.</i>		<i>M 24345</i>	<i>20</i>	<i>off loved her</i>
Dec.		<i>A 35617</i>	<i>10</i>	<i>Stop payment Dec 31/16</i>
Jan.	1917			<i>Nov Killed C 27 Nov 25/16 75/27.11.16</i>
Feb.				
March				<i>Acct closed Dec 1st 16 98</i>
April				
May				<i>Pension granted 9/10/16 8/18</i>
June				
July				
Aug.				
Sept.				
Oct.				
Nov.				
Dec.				
Jan.	1918			
Feb.				
March				
April				
May				
June				
July				

Casualties

total \$ 100.
 E.F.X. 5-9/17 *B. F.*

MILITIA AND DEFENCE
ASSIGNED PAY
 OVERSEAS CONTINGENTS

Sheet No. 2 (Contd.)

Name of Soldier.....

PAYMENTS.

Month.	Year.	Cheque No.	Amt.	Remarks.
Aug.	1918			
Sept.				
Oct.				
Nov.				
Dec.				
Jan.	1919			
Feb.				
March				
April				
May				
June				
July				
Aug.				
Sept.				
Oct.				
Nov.				
Dec.				
Jan.	1920			
Feb.				
March				
April				
May				
June				
July				
Aug.				
Sept.				
Oct.				
Nov.				

A.G.R. Rank *Pte* Name BANWELL, William Rowland Reg'l No. 210162

Unit 98th Bn. If in perm. Corps, }
 What Unit? } Married or Single Married

Place and Date of Enlistment Welland, Ont.,
 8th Decr., 1915. Place of Birth Married
 Oxford, England.

Name and Address, Next-of-Kin Cecilia Mary Banwell,
 Grimsby, Ont., Canada. Relationship Wife.

Assigned Pay Monthly \$ Payable to Relationship

Separation Allowance \$ Payable to Relationship



N/E. R.B. No. 1
 File R.L. 25-B-2444
 Category *K in A*

Discharge, Date and Place

Reason *25-B.2444* Character

H. W. & V., Ld.—7165-16.

Report.		Record of promotions, reductions, transfers, casualties, etc., during active service. The authority to be quoted in each case.	Place.	Date.	REMARKS Taken from Official Documents.
Date.	From whom received.				
Arrived in England, S. S. Lapland.				25th July 1916	
9.9.16	98th Bn	transf to 58th Bn	Lydd	7.9.16	Pt II R.O. #278
12.9.16	58th Bn	Taken on strength.	Field.	8.9.16	35.
24/10/16	"	Missing	"	8/10/16	C.L. 2176 ON.
24/11/16	cc.	"No rep. Killed in action"	"	8/10/16	C.L. 2204 ON.
2/11/16	"	"	"	8/10/16	Pt II R.O. 91

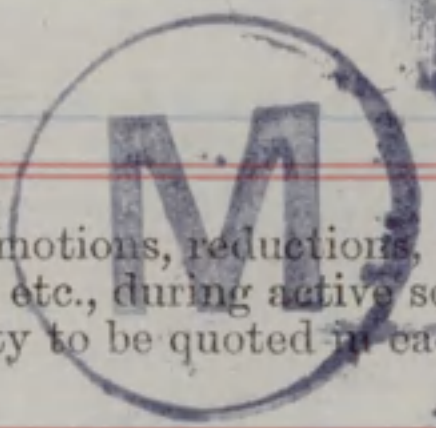

A.F.B. 103 CHECKED

14 SEP. 1916

ML

Fill in Only.—Unit, Number, Rank and Name.

Casualty Form—Active Service.

M. F. W. 54.
150M. 10-15.
H.Q. 1772-39-920.

Unit, Regiment or Corps 9th OVERSEAS Bn. C.E.F.

Regimental No. 210162 Rank Private Name William Rowland Banwell (BANWELL)

Enlisted (a) 8/2/15 Terms of Service (a) D. of W. Service reckons from (a) 8/12/15

Date of promotion to present rank. } Date of appointment to lance rank } Numerical position on roll of N. C. Os. }

Extended _____ Re-engaged _____ Qualification (b) Labourer

CERTIFIED CORRECT.
7.9.16
CAN. RECORDS, LONDON.

Report		Record of promotions, reductions, transfers, casualties, etc., during active service, as reported on Army Form B. 213, Army Form A. 36, or in other official documents. The authority to be quoted in each case.	Place	Date	Remarks taken from Army Form B. 213, Army Form A. 36, or other official documents.
Date	From whom received				
		Embarked	Halifax	8.7.16	
		Disembarked	Liverpool	25.7.16	
			Otterpool	26.7.16	
			Otterpool	7.9.16	J. Harriman Major for O.C. 98 th
		O. C. C. B. D. Landed in France. Taken on strength 58th Cdn. Bn.		8 ⁹ / ₁₆	Nom. Roll d/ 8 ⁹ / ₁₆ Pt II D.O. 35 d/ 12 ⁹ / ₁₆
		— do. — Left for 3 rd CE B.		23 ⁹ / ₁₆	Nom. Roll d/ 8 ⁹ / ₁₆
		C. C. 3 rd CE Bn. Arrived		26 ⁹ / ₁₆	do d/ 26 ⁹ / ₁₆
27.9.16	do	Left for Unit	Field	27.9.16	Nom. Roll / 116 / 11 ¹⁰ / ₁₆
30.9.16	O.C. 59 th B.	Arrives			B. 213
16.10.16	G.O.C.	Missing after action.		8.10.16	K. J. 137-1754 / 140 / 18 ¹⁰ / ₁₆
9.11.16	11 th C. J. B.	prev. rept. "Missing after A." now rept. "Killed in Action" Entered new "Regina Bank"			(Authy: G.O.C. 11 th Cdn. Inf. Bde. K. J. 179-7189. 2.9 ¹⁰ / ₁₆ Part. v. 11 th C. J. B. 31 ¹⁰ / ₁₆)

[Signature]
Lieut. for Lt. Col. AAG.

(a) In the case of a man who has re-engaged for, or enlisted into Section D. Army Reserve, particulars of such re-engagement or enlistment will be entered.
(b) e.g. Signaller, Shoing Smith, etc., etc., also special qualifications in technical Corps duties.

Report		Record of promotions, reductions, transfers, casualties, etc., during active service, as reported on Army Form B 213, Army Form A. 36, or in other official documents. The authority to be quoted in each case.	Place	Date	Remarks taken from Army Form B. 213, Army Form A. 36, or other official documents.
Date	From whom received				
		1			

Surname **Banwell** Christian Name or Names **W.R.** Reg. No. **210I62**
 Rank **Pte.** Unit **58th Bn.** Co. Troop Batty.
 Hospital Date of Admission

Transferred

Hosp.

Hosp.

Hosp.

Hosp.

Diagnosis

(1) Later Diagnosis (if changed)

(2)

(3)

Additional Diagnosis: if more than one state present

Killed in Action 8.10.16

DISPOSITION

Date

C.L. 24.11.16 A204

REMARKS

Prev. reported missing.

A.M.D. 2 DEPT.

Bch. of D.G.M.S. O.M.F.C. London.

20

EPITOME OF HOSPITAL TREATMENT.

Hospital

Adm.

1.

2.

3.

4.

5.

6.

7.

REGT'L No 210162

NAME Barwell, William Rowland

H. Q. FILE No. 649-

RANK AND CORPS Pte. 58th Bn. (Form

FOLLOWS
No. 98th Bn.)

CABLE

NATURE OF CASUALTY

FOLLOWS

No.	DATE	NATURE OF CASUALTY
Q3498	24-10-16	c. Rep. missing Oct. 8 th 1916 ✓
Q5363	24-11-16	Prev. rep. missing now killed in action. Oct. 8 th 1916 ✓
B2090a. Rouen 21-	11-16	Killed in action. France 8-10-16 (noted 12-3-17)

LIST No

HOSPITAL

DATE OF
ADMISSION

REMARKS

a176 ⁽¹⁾	Rep from Base	8-10-16	Missing.
a.204	Rev. Rept missing now killed in action.	8-10-16	

SURNAME.

Barnwell (649-B-9415)

CARD NO. *FFX*

CHRISTIAN NAMES

William Rowland

FOLL.

REGL. No.

210162

RANK

Pte

UNIT

98th

Bn.

FORMER CORPS

British Navy. (12 yrs)

NEXT OF KIN.

CHANGE OF ADDRESS

NAMES IN FULL

Barnwell Mrs Cecilia

RELATIONSHIP TO SOLDIER

Wife

ADDRESS

Grimsby Ont.

COUNTRY OF BIRTH

England Oxford

DATE

Sept 29th 1881

PLACE OF ATTESTATION

Welland Ont

DATE

Dec 8th 1915

Sailed from Halifax 16/7/16 per S.S. "Lapland"

MARRIED

Yes

SINGLE

WIDOWER

TRADE OR CALLING

Labourer

RELIGION

Church of England.

DESCRIPTION.

APPARENT AGE

34

YEARS

—

MONTHS

HEIGHT

5

FEET

5 3/4

INCHES

CHEST MEASUREMENT

35

INCHES

EXPANSION

3

INCHES

COMPLEXION

Dark.

EYES

Brown

HAIR

Dark

DISTINGUISHING MARKS

Nil.

MEDICAL EXAMINATION.

PLACE

Holland Ont

DATE

Dec 8th 1915.

Present Address:

Grimsby Ont.

BANWELL, Pte. W.R. #210162. *in award.*

649-B-9415.

not elig for 14/15 Star.

MEDALS.

(Widow)

Mrs. Cecilia Ives,
154 Burlington St. E.,
Hamilton, Ont.

PLACQUES. (Widow)

Mrs. Cecilia Ives,
Address as above.

Serial no. 758833

7266

C. OF S. (Widow)

Mrs. Cecilia Ives,
Address as above.

Desp MAY 8 1920 *66915*

unsub

OK

W
Scroll Desp. 10 12/22 Reqn. No. 24141

Plague Desp. 10.8.21 Reqn. No. 1810

Number

210162

Rank

Pte

Surname

BANWELL

Christian Name

William Rowland

Units

58th Bn Can Engr Theatre of War France

Date of Service

8-9-16

Remarks

(W) Mrs. Cecilia Innes

Latest Address

154 Burlington St., E.
Hamilton, Ont.

Roll No.

(Handwritten scribble)

200m. -6-21.

Page 20090

DESP. JAN 22 1923

33539

No. 210162 RANK Pte.

NAME Banwell W. R.

T. O. S. 8-12-15 UNIT 98th Battalion.
(D.O. #23, 17-12-15)

M. D. 2

PAID FROM	PAID TO	SIG. OR REC'D	PROMOTIONS, TRANSFERS, DISCHARGES, ETC.	
			PARTICULARS	AUTHORITY
1915 Dec. 8	1915 Dec. 31	✓		
1916 Jan.	1916	✓		
Feb.		✓		
Mar.		✓		
April		✓		
May		✓		
June		✓		
July		✓		

UNIT SAILED
JUL 8 1916

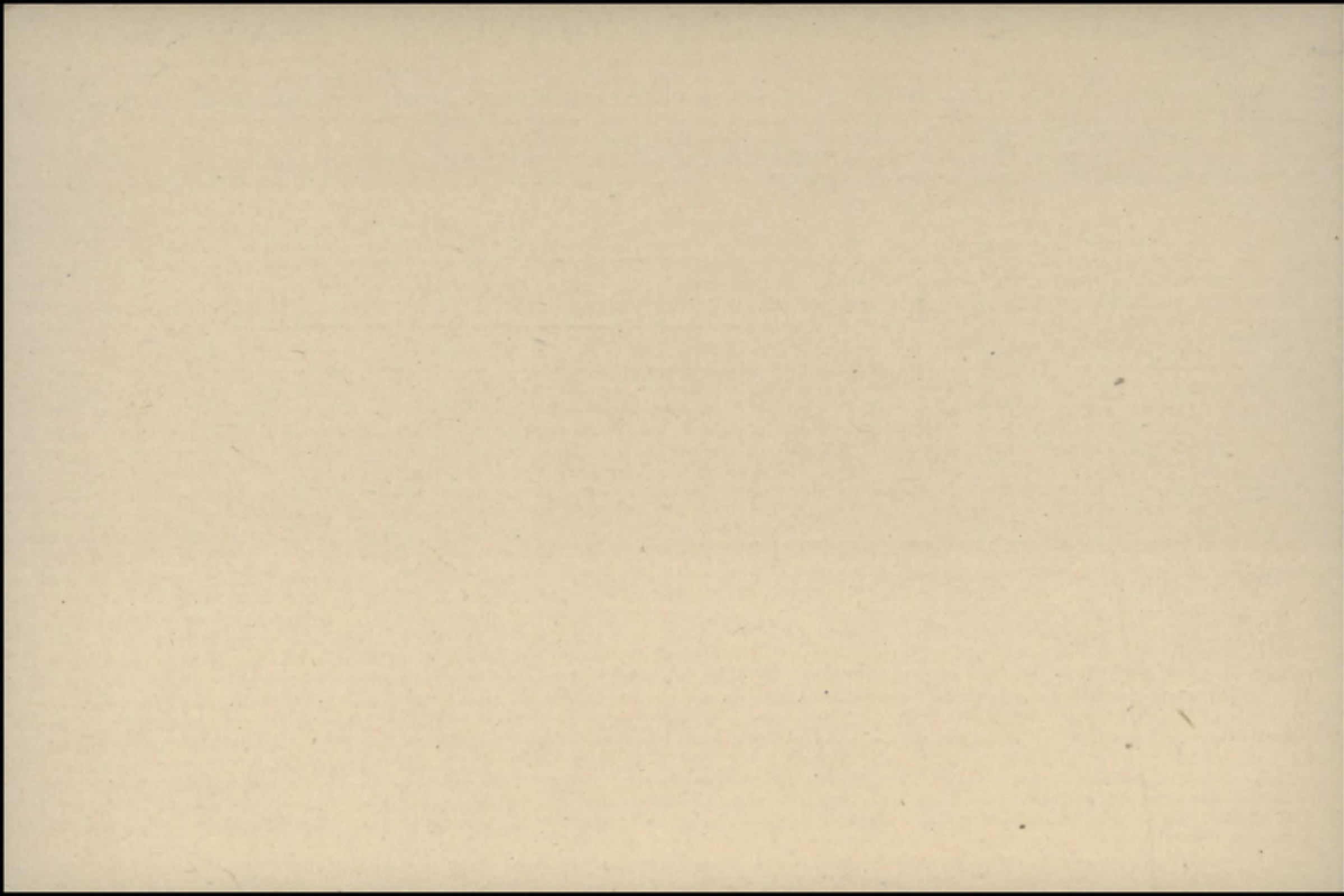

P. 559
MARRIED OR SINGLE

Married

PLACE OF BIRTH

Oxford, England

NAME AND ADDRESS OF NEXT OF KIN

Cecilia Mary Rowland

Grimby, Ontario, Canada

RELATIONSHIP OF NEXT OF KIN

Wife

NAME AND ADDRESS OF NEXT OF KIN

RELATIONSHIP OF NEXT OF KIN

SEPARATION ALLOWANCE MONTHLY \$ 20.00

EFFECTIVE (DATE) Mar 16

PAYABLE TO

Cecilia Mary Rowland
Grimby, Ontario, Can.

RELATIONSHIP OF DEPENDANT

Wife

CASUALTIES, PROMOTIONS, &c.

PARTICULARS	EFFECTIVE DATE	AUTHORITY
Missing after action	8/10/16	CL 9176 24/16
Now Reported	8/10/16	D.O. 71-21/11/16
Killed in Action	8/10/16	CN 704 24/11/16

ADMISSIONS TO HOSPITAL, &c.

DATE ADMITTED	DATE DISCHARGED	V. OR A.	NAME OF HOSPITAL
			Res. 120 - Adm. recovered from Pension, admitted by Ottawa, Balck, 11/27/16 with minor dis. Estates, 25-2-27/16

REG'L NO. 310162 RANK Plt.

NAME Rowland William Rowland

IF IN PERM. CORPS WHAT UNIT

UNIT 9th Co. C.E.F.

TRANSFERRED TO 58th Bn

DATE 11 Sept/16 AUTHORITY D.O. 278-9/16

PERMANENT FORCE ALLOWANCES

TRANSFERRED TO Non Eff.

DATE 9/10/16 AUTHORITY D.O. 71-21/16

PLACE OF ATTESTATION

Welland, Ont.

TRANSFERRED TO

DATE AUTHORITY

DATE OF ATTESTATION

Dec 8-1915

TRANSFERRED TO

DATE AUTHORITY W.P.B.

ASSIGNED PAY MONTHLY \$ 20.00

DATE EFFECTIVE 1st July 1916

PAYABLE TO

Cecilia Mary Rowland, Grimby, Ont. Can. RELATIONSHIP Wife

ASSIGNED PAY MONTHLY \$

DATE EFFECTIVE

PAYABLE TO

TOP-PAYMENT FORM (ASSIGNED PAY) RENDERED (DATE) 3/11/16 EFFECTIVE 1/12/16

DISCHARGE DATE AND PLACE

REASON AND AUTHORITY

Now Reported, Killed in Action 8/10/16
REASON Missing after action 8/10/16
D.O. 278-9/16

DATE	PAY				FIELD ALLOWANCE				WORKING OR SPECIAL PAY				ASSIGNED PAY CREDITS	OTHER CREDITS	TOTAL CREDITS	ACQUITTANCE ROLLS				CASH PAYMENTS				ASSIGNED PAY	OTHER CHARGES	TOTAL DEBITS	BALANCE		PAY WITHHELD OR DEFERRED	PAY AVAILABLE FOR ISSUE	REMARKS				
	No. OF DAYS	RATE	AMOUNT		No. OF DAYS	RATE	AMOUNT		No. OF DAYS	RATE	AMOUNT					1	2	3	4	1	2	3	4				CREDIT	DEBIT							
1916																																			
Aug 1-31	31	1.00	31.00		31	1.00	31.00									4.33																			
Sept 1-10	10	1.00	10.00													34.10																			
Sept 11-30	20	2.00	40.00													11.00																			
Oct 1-31	31	3.10	96.10													22.00																			
Nov. -	-	-	-													34.10																			
																105.43																			
																19.93																			
																11.27																			

Checked... [Handwritten initials]

Checked... [Handwritten initials]

Aug 17
NB Jan 18
Mar 18



A.B. starts 1/7/16
Loan A.P. 100.00 In agreement with Ottawa Sep. 11. D. 93-12. 20/12/16



Entered on N. E. Card Index, [Handwritten initials]
Checked by [Handwritten initials]

REASON Missing after action 8/10/16
D.O. 278-9/16

A.W.L. midnight Aug 6 to room 7/16
D.O. 250. On R.P. from 19/8 D.O. 267
Trans to 58th Bn 11/9 D.O. 278-9/16

Overpaid 23 days Oct/16
Trans. to N.E. Branch 9/17/16 D.O. 278-9/16

19/23 Trans to bank and cash
27/1/17 V. 103
16/24 29922 7/1/18 104/12
N.E. 26/6

16/11/17 refund from Ottawa
for English with V. 48
N.E. 3/4 27/3/18

