REGIMENTAL DOCUMENTS

NAME BAYERS Ralph Edgar REGT. NO. 248621 UNIT Army Of H. Q. FILE NO. 5345

	CONTENTS	DATE RECEIVED	TO WHOM FORWARDED	DATE FORWARDED	M. F. W. 2505 REFERENCE	NON-EFFECTIVE BY
	ATTESTATION PAPER (M.F.W. 23, 133, or 51)					DEATH
	CASUALTY FORM (M.F.W. 54 or A.F.B. 103)					Category
	TRAINING HISTORY SHEET (M.F.W. 113)					Deceased
1	FIELD CONDUCT SHEET (M.F.W. 178 or A.F.B. 122)					
	REGT. CONDUCT SHEET (M.F.B. 263 or A.F.B. 120)					
	COMPANY CONDUCT SHEET (M.F.B. 263A or A.F.B. 121)					
2	MEDICAL HISTORY SHEET (M.F.B. 313 or A.F.B. 178)					DISCHARGE
	DENTAL HISTORY SHEET (M.F.B. 465)					Category
	MEDICAL REPORT (M.F.B. 227 or A.F.B. 179)					
1	MEDICAL EXAMINATION (M.F.W. 129)					
1	TRANSFER CLOTHING STATEMENT (M.F.W. 97 or D.O.S. 2)					
	PROCEEDINGS, COURT OF INQUIRY (M.F.B. 303 or A.F.A. 2)					
	DECLARATION, COURT OF INQUIRY (M.F.B. 259 or A.F.B. 115)					DESERTION
	LAST PAY CERTIFICATE (M.F.W. 44)					
1	PROCEEDINGS ON DISCHARGE (M.F.W. 218 or A.F.B. 268)					
	PARTICULARS OF CHARACTER (A.F.W. 3226)					
1	COPY OF PARCHMENT DISCHARGE CERTIFICATE (M.F.W. 39A)					
1	A W 3997					
1	P. 880					
1	Mt B39					
1	Mis					5-1
2	CD3					19-1
1	Cardcopy					29-1
2	Can Forces					2
	3rd E 21237					
	2nd Bn					
1	Lab B181					
	Org Unit					

W. 2589
100M-11-15
1772 38-1537

Draft Giving
F. A. How. Amm. Column.

DUPLICATE

19-12-16

ATTESTATION PAPER.

No. 248621

Folio.

CANADIAN OVER-SEAS EXPEDITIONARY FORCE.

QUESTIONS TO BE PUT BEFORE ATTESTATION.

(ANSWERS.)

1. What is your surname? ..... Bayers
1a. What are your Christian names? ..... Ralph Edgar
1b. What is your present address? ..... Wartmouth Nova Scotia
2. In what Town, Township or Parish, and in what Country were you born? ..... Beswick Halifax County
3. What is the name of your next-of kin? ..... Mrs James B. Bayers
4. What is the address of your next-of-kin? ..... Bayers Settlement Petpeswick N.S.
4a. What is the relationship of your next-of-kin? ..... Mother
5. What is the date of your birth? ..... August 12 = 1895
6. What is your Trade or Calling? ..... Labourer
7. Are you married? ..... Single
8. Are you willing to be vaccinated or re-vaccinated and inoculated? ..... yes
9. Do you now belong to the Active Militia? ..... No
10. Have you ever served in any Military Force? ..... No
If so, state particulars of former Service.
11. Do you understand the nature and terms of your engagement? ..... yes
12. Are you willing to be attested to serve in the Canadian Over-Seas Expeditionary Force? ..... yes

DECLARATION TO BE MADE BY MAN ON ATTESTATION.

I, Ralph Edgar Bayers, do solemnly declare that the above are answers made by me to the above questions and that they are true, and that I am willing to fulfil the engagements by me now made, and I hereby engage and agree to serve in the **Canadian Over-Seas Expeditionary Force,** and to be attached to any arm of the service therein, for the term of one year, or during the war now existing between Great Britain and Germany should that war last longer than one year, and for six months after the termination of that war provided His Majesty should so long require my services, or until legally discharged.

Ralph Edgar Bayers (Signature of Recruit)

Date December 2nd 1916. P.B. Boehk Sergt (Signature of Witness)

OATH TO BE TAKEN BY MAN ON ATTESTATION.

I, Ralph Edgar Bayers, do make Oath, that I will be faithful and bear true Allegiance to His Majesty King George the Fifth, His Heirs and Successors, and that I will as in duty bound honestly and faithfully defend His Majesty, His Heirs and Successors, in Person, Crown and Dignity, against all enemies, and will observe and obey all orders of His Majesty, His Heirs and Successors, and of all the Generals and Officers set over me. So help me God.

Ralph Edgar Bayers (Signature of Recruit)

Date December 2nd 1916. P.B. Boehk Sergt (Signature of Witness)

CERTIFICATE OF MAGISTRATE.

The Recruit above-named was cautioned by me that if he made any false answer to any of the above questions he would be liable to be punished as provided in the Army Act.

The above questions were then read to the Recruit in my presence.

I have taken care that he understands each question, and that his answer to each question has been duly entered as replied to, and the said Recruit has made and signed the declaration and taken the oath

before me, at Halifax N.S. this 2 day of Dec 1916.

W.B. Wallace (Signature of Justice)

A Justice of the peace in and for the City & County of Halifax, N.S.

M. F. W. 23.
400M.—1-15.
H. Q. 1772-39-841.

Description of Ralph Edgar Bayers on Enlistment.

Apparent Age 21 years 3 months.
(To be determined according to the instructions given in the Regulations for Army Medical Services.)

Height ..... 5 ft. 10 ins.

Chest measurement { Girth when fully expanded ..... 38½ ins.
Range of expansion .... 4½ ins.

Complexion ..... Fair

Eyes ..... Blue

Hair ..... Light Brown

Religious denominations { Church of England .....
Presbyterian ..... Yes
Methodist .....
Baptist or Congregationalist .....
Roman Catholic .....
Jewish .....
Other denominations .....
(Denomination to be stated.)

Distinctive marks, and marks indicating congenital peculiarities or previous disease.

(Should the Medical Officer be of opinion that the recruit has served before, he will, unless the man acknowledges to any previous service, attach a slip to that effect, for the information of the Approving Officer).

Weight 144Pds

CERTIFICATE OF MEDICAL EXAMINATION.

I have examined the above-named Recruit and find that he does not present any of the causes of rejection specified in the Regulations for Army Medical Services.

He can see at the required distance with either eye; his heart and lungs are healthy; he has the free use of his joints and limbs, and he declares that he is not subject to fits of any description.

I consider him* Fit for the Canadian Over-Seas Expeditionary Force.

Date Dec 2nd 1916. H. D. Godfrey

Place Halifax N.S. Capt A.M.C.
Medical Officer.

*Insert here "fit" or "unfit."

NOTE.—Should the Medical Officer consider the Recruit unfit, he will fill in the foregoing Certificate only in the case of those who have been attested, and will briefly state below the cause of unfitness:—

CERTIFICATE OF OFFICER COMMANDING UNIT.

Ralph Edgar Bayers having been finally approved and inspected by me this day, and his Name, Age, Date of Attestation, and every prescribed particular having been recorded, I certify that I am satisfied with the correctness of this Attestation.

Thurstans Lieut (Signature of Officer)

Date Dec. 4th 1916

O. C. Draft Giving F. A. How, Amm. Column

CANADIAN EXPEDITIONARY FORCE

War Service Badge
Class "A" No. .....

DISCHARGE CERTIFICATE

THIS IS TO CERTIFY that No. 248621 (Rank) DRIVER.

Name (in full) BAYERS — RALPH EDGAR. enlisted in

the Am.m. Col. (HALIFAX.)

CANADIAN EXPEDITIONARY FORCE at HALIFAX on the 2nd.

day of DECEMBER. 1916

HE served in 1st. BATTERY.

and is now discharged from the service by reason of Demobilization.
~~Medical Unfitness.~~

THE DESCRIPTION OF THIS SOLDIER on the DATE below is as follows:

Age 23

Height 5'-10"

Complexion FAIR

Eyes BLUE

Hair LIGHT BROWN.

Marks or Scars

NIL.

.....
Signature of Soldier

Date of Discharge

.....
Issuing Officer

.....
Rank

Date .....19.....

N.B.—As no duplicate of this Certificate will be issued, any person finding same is requested to forward it in an unstamped envelope to the Secretary, Militia Council, Ottawa, Canada.

M.F.B. 39.
1049-D.P.-300M-11-18.
H.Q. 1772-39-882.

C.A.D.C. 5009A

CANADIAN ARMY DENTAL CORPS, O.M.F.C.

DENTAL CERTIFICATE FOR DEMOBILIZATION

Canadian Printing and Stationery Services, London

NAME OF SOLDIER (Block Letters) BAYERS, R E

REGIMENT 1st Batt & Fd. RANK Rte No. 248621

Date of Examination in England 20/3/19 | Date of Examination in France

DIRECTIONS TO DENTAL OFFICERS

1. This form will be made out for each individual at the time of Demobilization in England or France.
2. Figures as per chart will be used to designate teeth concerned.
3. In reference to Partial Dentures the numbers of teeth thereon will be stated

2. B.

PRESENT DENTAL REQUIREMENTS

1. FILLINGS 16.
2. EXTRACTIONS 7. 10. 19.
3. CROWNS
4. DENTURES
   - (a) Full Upper
   - (b) Part Upper 1. 2. 3. 7. 8. 9. 10. 12. 14. 15.
   - (c) Full Lower
   - (d) Part Lower

HAS HE EVER REFUSED DENTAL TREATMENT ? —

HAS HE EVER RECEIVED DENTAL TREATMENT ? (Reply by "*Yes*" where applicable to any or all of *a*, *b* or *c*.)

- (a) ~~In Canada~~
- (b) In England Yes
- (c) ~~In France~~

Signature of Dental Officer R. A. Agioe Capt

ERAMSHOTT CAMP
HANTS.

Forms
I 1237
11

Army Form I. 1237.

MEDICAL CASE SHEET.*

No. in Admission and Discharge Book.	Regimental No.	Rank.	Surname.	Christian Name.
25875	248621	Dvr.	Bayers.	Ralph.
Year	**Unit.**		**Age.**	**Service.**
1917	C.F.A. Res. B.		21	3/12

Station and Date.

Disease Sprain fracture of right ankle

Patient fell with horse. Weight coming on his right ankle.

Exam. Ankle swollen, tender, red. No deformity. No Crepitus. Movement fair.

X ray shows -

19.3.17. Plaster of Paris splint applied.

29.3.17. Splint removed. Bandage applied.

4.3.17 To be transferred

Jc. McCullough Capt

*The first and last entries will be signed, and transfers from one Medical Officer to another, attested by their signatures.

(23205) Wt. W 4234—M 627. 1,000,000. 8/16. C.F.&S. Forms/I. 1237/11.

P.T.O.

Station and Date.	

Forms
I. 1237
10

Continued

Ca. 35

Army Form I. 1237.

MEDICAL CASE SHEET.*

No. in Admission and Discharge Book.	Regimental No.	Rank.	Surname.	Christian Name.
T. 5647.	248631	Driv.	Bayes.	R E.
Year	Unit.		Age.	Service.
	C/Fa.		21	5/12

Station and Date.	Disease Frac. Rt ankle V.D. Skin leg Wt 15-6 McAvoy
8/6/17	Gym Report:- Seems to lack confidence in ankle. Shows fair fit-
14 JUN. 1917	Discard cane. Carry on treatment. Encourage his gym work. Return to M.C. W.S.T
19/6/17	No complaints: Flexion of ankle complete: No pain on average walk: V.D. skin leg Wt. 153. McA.
20/6/17	Gym. Report – Has more confidence in ankle; should soon be fit.
25 JUN. 1917	x Ray ankle right - 2 views. Cancel Retain wd dressing W.S.T ↓ appended. Cancel massage. Swedish Gym.
26/6/17	X Ray Report:- Nothing abnormal noted.
5-7-17:	Ankle stronger still gives trouble when walking up hill or up stairs: V.D. skin leg Wt. 152 1/4 McA.
14-7-17.	Ankle strong: movement good: Tires when walking far: V.D. skin leg McA.
18 JUL 1917	Fares walking – Sent to S.M.B. Friday for classification J. a. wells.

EXAM. MED. BOARD
20 JUL. 1917
G. C. S. H.

DT

*The first and last entries will be signed, and transfers from one Medical Officer to another, attested by their signatures.

(J 3521.) Wt. W 5606—2621. 2,000,000. 7/15. D & S.

P.T.O.

Station and Date.	

Station and Date.	
	Otherwise complaints apart from those mentioned. Exam of lungs - left side - negative. Place he indicates as seat of pain on deep inspiration is in neighbourhood of junction of 7th rib & sternum & behind at Spinal end of 7th rib - probably an intercostal neuralgia.
	G.T. Saunders Lieut Capt.
11 APR. 1917	Throat sore & ears - right - Bad - to see for ear off - ear bad - C.S.
16/4/17	Put at cigarette smoking.
23/4/17	Knee better. Carry on. G.T.S.
25 APR. 1917	Carry on - add ankle exercises.
May 2/17.	Still limps a good deal. Carry on G.T.S.
30/4/17	Gym Report — Movement at ankle limited and there is considerable swelling but this is improving.
7 MAY. 1917.	Too much walking around. Carry on Massage Treatment. Return 14/5/17. G.S.T.
16/5/17	He made marked progress in front month but still has a good deal of stiffness about it. He says that in civilian life he damaged this ankle more or less severely several times. G.T.S.
15/5/17	Neuralgia — Abd. Ner. / Rect. Abd. / Sk. 102 / Micro. Prep.
18/5/17	Gym Report — Movements ankle full & free Pain in ankle when weight is borne on foot
28 MAY. 1917	Crooked heel R. Boot made G.S.T
25/5/17	Is progressing. Carry on. Exercises
1/6/17	Complains of aching pain if he walks much & stands for a time. Exercises.
5/6/17.	Ankle still slightly stiff. Pain is not yet complete. Some pain when walking. Says feels much better;

Forms
I-1237
12

Army Form I. 1237.

C.A. 35

MEDICAL CASE SHEET.*

No. in Admission and Discharge Book.	Regimental No.	Rank.	Surname.	Christian Name.
T5647	248621	Dvr.	Bayers	M E.
Year	Unit.		Age.	Service.
	C F A.		21	3/12

Station and Date.

1 APR 1917 OFFICE RAMSGATE

Local

Disease Frac R Ankle.

Occupation - Labourer

Enlisted - Dec 2nd 1916 - Halifax.

Arr in England - Feb. 18th 1917

Disability - March 16th 1917 Local Casualty

Hospitals - Moore Barracks - 3 wks

= C.G.S. 4 apl. 11th 1917.

Dentistry - Yes.

History March 16/17 Thrown by horse - leg caught between horses legs & ankle badly twisted. Ankle was badly swollen tender & inflamed. No deformity - no crepitus. Movement fair. X Ray shows small piece of bony tissue - Separated apparently from Astragalus - Left foot.

Treatment 19/3/17 Plaster Cast for ten days.

29/3/17 Cast removed - re-applied with bandage and he is still wearing it.

Complaint. 1 Pain & stiffness & disability in R. Ankle.

2 Pain about base of left chest. Used to vomit a good deal in boyhood but went away but this accident has brought it back.

Present Condition. R. Ankle & Leg swollen & tender from internal malleolus up the Leg several inches. Pain in ankle joint when he puts his weight on the Leg. He has been using it now slightly for a week and it has been supported by a starch bandage. No other apparent defects of any kind and as

*The first and last entries will be signed, and transfers from one Medical Officer to another, attested by their signatures.

(44502) Wt.W 11263—M 1150. 1,450,000. 6/12 16. C.F & S. Form A. 1237/12. (E239) P.T.O.

MOORE BAR SHORNCLIFFE.

CLINICAL CHART.

(To be attached to Case Sheet.)

Army Form B. 181.

Corps C.F.A. Res R. Military Hospital

No. 34621. Rank and Name Dr. Bayers, Ralph. E. Age 31 Service

Disease Date of admission March 16 17. Date of discharge Result

Dates of Observation: 17 18 19 20 21 22 23 24 25 26 27 28 29 30 31 April 1 2 3 4

Days of Disease

Temperature Fahrenheit — Time A.M. P.M.

107° 106° 105° 104° 103° 102° 101° 100° 99° 98° 97°

Pulse per minute

Respirations per Minute

Motions per 24 Hours

(23342) W6465—M789. 1,000,000. 9-16. D.P.W. A.F.B. 181. (373)

Signature J. McCullough Capt In charge of case.

MEDICAL EXAMINATION UPON LEAVING THE SERVICE OF OFFICERS AND OTHER RANKS WHO HAVE NO DISABILITY.

Officers and Other Ranks leaving the service for reasons other than medical unfitness are to be reported on this form. Where there is evidence of any undetermined or progressive disability, this form will not be used, but the case will be referred to a Medical Board for completion of M.F.B. 227.

No. 248621 Rank Driver Surname Bayers
(Given name in full) Ralph Edgar

Unit or Corps 1st Battery C.F.A. Birthplace Bayers Settlement N.S. Pictou Harbour

(Examination of Officer or Other Rank (stripped) to be made by one Medical Officer.)

1. **GENERAL DESCRIPTION:**

Physique Good Weight 150 lbs. Height 5 ft. 10 in. Colour of Eyes Blue

Nutrition Good

Pulse 72 reg

Condition of arteries Soft

Vision Rt. 6/12 Left 6/12

Hearing (conversational voice) Rt. 20 ft.

Left 20 ft.

Identification marks, scars, or deformities. (Give cause and date of origin.)

2 Vaccination

Opinion as to general health and physical condition Good

2. Has Officer or Other Rank ever suffered from, or has he now, any affection of the following systems? (Answer "Yes" or "No"). (Subjective evidence may be sufficient in certain cases.)

Nervous System No Genito Urinary System No Cardio-Vascular System No

Special Senses No Integumentary System No Respiratory System No

Disturbance of mentality No Muscular System No Digestive System No

Osseous and Joint System No Any other general condition No

3. If the answer to any part of Section 2 above is "Yes," here give full particulars, with cause and date of origin; and also a description of the present condition.

16-3-17 - Sprain & fracture right ankle - recovered.

(If space is insufficient, continue on back of form.)

[OVER]

EXAMINATIONS.

THIS SECTION FOR USE OVERSEAS—

Examined at Bramshall (Overseas)

Date 23-3-19 Signed C. R. Magnus M.O.

I hereby certify that I have read, or have heard read, the above description of my present condition; that I find it correctly stated; and that I have not withheld any information concerning any other affections from which I suffered, either prior to or during service.

Signature .....

(If not satisfied, M.F.B. 227 will be completed by Medical Board.) R E B Ayers

---

THIS SECTION FOR USE IN CANADA—

Examined at .....(Canada)

Date ..... Signed .....M.O.

I hereby certify that I have read, or have heard read, the above description of my present condition; that I find it correctly stated; and that I have not withheld any information concerning any other affections from which I suffered, either prior to or during service.

Signature .....

(If not satisfied, M.F.B. 227 will be completed by Medical Board.)

(This space to be used, if necessary, in connection with Section 3, overleaf, only.)

[OVER]

M.F.W. 129.
1033 (D.P.) 500M-11-18.
1772-89-1142.

ORIGINAL

MEDICAL HISTORY SHEET

ORIGINAL

149. B

Surname Bayers *Christian Name* Ralph Edgar

Examined { on 2nd day of Dec. 1916 / at Halifax N.S.

Birthplace { City or Town Beswick / County Halifax N.S.

Apparent age 21 years

Trade or occupation Labourer

Height 5 feet 10 Inches

Weight 144 lbs.

Chest measurement { Minimum 34 inches / Maximum expansion 38½ inches

Physical development Good

Small-pox Marks Nil

Vaccination Marks { Arm Right Left / Number

When Vaccinated last Never

(*a*) Marks indicating congential peculiarities or previous disease

(*b*) Slight defects but not sufficient to cause rejection

Approved by

R. S. Godfrey.

Rank Capt. A.M.C. M.O.

Date	Fit or Unfit	Examined for Re-Engagement	
15/11/17	Fit	2nd A.D.A.H. Brantford Cap. C. Lane	M.O.
			M.O.
			M.O.
			M.O.
			M.O.
			M.O.

Date	Result	Vaccinations	
8/12/16			M.O.
			M.O.
			M.O.

Date	Result	Anti-Typhoid Inoculations, Etc.	
8/12/16	1st	W. S. Morton	M.O.
15/12/16	2nd	W. S. Morton	M.O.
22/12/16	3rd	W. S. Morton	M.O.
TAB 2 1/6/17.		Entered.	

4/8/17 TAB 1 2

Enlisted on 2nd *day of* December *1916 at* Halifax Nova Scotia

	Corps	Regt'l Number	Habits	Date
Joined on enlistment Draft Giving F. A.	How. Amm. Column.	248621		2/12/16
Transferred to	PROCEEDED O/SEAS TO CFA			NOV 20 1917

EXAMINED OR DISCHARGED BY A MEDICAL BOARD

Station	Date	Disease	Result
Granville C.S.H.	July 20th 1917	Fracture Right ankle J. A. Mc Clure capt CAMC	D T

N.B.—This sheet to be disposed of in accordance with instructions in the Regulations for Army Medical Servcie, on the man becoming non-effective; the date and cause being stated on next page.

M. F. B. 313.
500M.—3-16.
H. Q. 1772-39-439.

J.Mc

Surname Bayers Christian Name Ralph Edgar

STATION	Date of Arrival at the Station	Dates of Admission into Hospital: Day	Month	Year	Dates of Discharge from Hospital: Day	Month	Year	DISEASE	Number of days in Hospital	Remarks on nature of the disease; how induced; if mild or severe; if completely recovered from; whether any particular treatment was adopted. In venereal cases state nature of primary disease, and whether mercury has been given. If an accident, state whether it occurred on duty and whether a Court of inquiry was held. Date of issue and particulars of artificial teeth or surgical appliances supplied. Particulars of prophylactic inoculations.	Signature of Medical Officer
Moore Barracks Hpl. Sharncliffe. AD	25875	16	3	17	11	4	17	Sprain fracture of right ankle	27	X ray 4294 Small portion of astragalus detached outer side foot right. No deformity. Cast applied → Ramsgate	J.C. McCullough Capt
Gran. Can. Spec. Hosp. Ramsgate		11	4	17	26	7	17	Do	107	Pain + stiffness in R. ankle. Massage to foot + ankle. Some swelling. Gym class added to massage. Limping a good deal when walking. Improving. Says that in civilian life he damaged this same ankle severely on more than one occasion. Sum.	G. H. Manchester Capt. C.A.M.C.

SoS.

P. 880.

DEPARTMENT OF MILITIA AND DEFENCE.

WAR SERVICE GRATUITY.

Declaration required of Officers, Warrant Officers and Men who claim War Service Gratuity under Order-in-Council (P.C. 3165), dated 21st December, 1918.

A complete reply must be given to every question in this Declaration. There must be no blanks and no dashes. If any questions are not applicable, the words "NOT APPLICABLE" must be written out.

On completion, if soldier discharged in Canada, this Declaration is to be returned to THE DISTRICT PAYMASTER OF THE DISTRICT IN WHICH THE SOLDIER WAS DISCHARGED, or if soldier discharged in England to be returned to Paymaster General O.M.F. of C., 7, Millbank, London, S.W.

1. Christian names RALPH EDGAR 2. Surname BAYERS

3. Rank Driver 4. Original Unit Amm. Col 5. Reg. No. 248621

6. Address, in full, to which future payments of gratuity are to be forwarded Bayers Settlement East Petpeswick N.S. R.E. Bayers R&B

7. ~~Date of enlistment in the C.E.F.~~

8. Names of dependent, if any, to whom Separation Allowance is being issued, or was being issued, immediately prior to your discharge nil Not Applicable

9. Relationship of such dependent ~~nil~~ Not Applicable

10. Address, in full, of such dependent ~~nil~~ Not Applicable

11. Is said dependent now, or was said dependent at any time in receipt of Separation Allowance on account of another soldier? ~~nil~~ Not Applicable

12. ~~Were you at any time on the strength for pay and allowances of a unit of the C.E.F. which was out of Canada or the United States when such pay and allowances were issuable? If so, give particulars of one such unit and dates of service overseas with such unit:~~ R&B

13. ~~Were you on the strength for pay and allowances of the Clearing Services Command, having been at any time on duty outside of Canada or the United States?~~ R&B

14. ~~Were you on active service only in Canada~~ or the United States? ~~If so, give particulars of unit and dates of such service~~ R&B

15. ~~Give total length of time which you served on active~~ service, whether in Canada or Overseas, setting out ~~particulars of units on~~ whose strength you served R&B

16. Were you at the time of enlistment a civil employee of the Dominion Government? If so, state Department no

17. Were you a member of the Permanent Force at the time of enlistment in the C.E.F.? no

5434. Wt. /30P. 150,000(8). 2/19. S.O.,F.Rd

18. Have you had more than one enlistment? If so, give particulars of discharges and re-enlistments and under what regimental numbers and units. no

19. Have you already received any payment of Post Discharge Pay or War Service Gratuity? If so, state amount you and your dependents have already received and by whom paid no

20. ~~Have you been issued with a War Service Badge? If so what class?~~ R&B

21. ~~Have you, during the present war, served in the Imperial Forces?~~ R&B

22. Are you entitled to receive, or have you received any gratuity in the nature of Post Discharge Pay from the Imperial Forces? If so, state amount received, or to which you are entitled no

23. (a) Did you revert Overseas to a rank lower than the substantive rank held by you on your arrival in England? no

(b) If so, was such reversion in consequence of misconduct or inefficiency? nil

24. ~~Are you now serving in the C.E.F.? If not, give: (a) Date of discharge~~ R&B

~~(b) Reason for discharge~~ R&B

25. ~~Are you at present a member of and in receipt of pay and allowances from any Canadian naval or land forces? If so, give unit~~ R&B R&B

26. ~~Did you at any time serve at the front in an actual theatre of war? If so, give particulars of the unit in which you served at the front, and dates of such service with that unit~~

27. ~~(a) Are you receiving treatment from the Department of Soldiers' Civil Re-establishment?~~ R&B

~~(b) If so, are you in receipt of full pay and allowances from that Department?~~

And I make this solemn declaration, conscientiously believing it to be true, and knowing that it is of the same force and effect as if made under oath and in virtue of the Canadian Evidence Act.

Signature of Applicant: Ralph Edgar Bayers

Place of Residence: Bayers Settlement Halifax. Co N S

Declared before me at: Bramshott camp

This 20th day of March 1919

Signature of Barrister of the Supreme Court Stipendiary Magistrate, Notary Public, Justice of the Peace, or Commissioner for the Administration of Oaths under P.C. 2767, dated 11th Nov., 1918.

A. Macaulay
Major

POST DISCHARGE PAY.

Date paid.	Paid Soldier	Paid Dependent	War Service Gratuity	Net amount due

Certified Correct.

District Paymaster

13.

FORM OF WILL.

I, Ralph Edgar Bayers (Name in full)

Regimental Number 248621 serving in Draft Giving F. A. How. Amm. Column.

of the Canadian Expeditionary Force, do hereby revoke all former Wills by me made and declare this to be my last Will.

I bequeath all my real estate unto

Mrs James H Bayers
Bayers settlement East Petpeswick
Halifax County N S

Name and Address of person or persons to whom it is to go.

absolutely, and my personal estate I bequeath to

Mrs James H Bayers
Bayers Settlement East Petpeswick
Halifax County N S

Name and Address of person or persons to receive personal estate* *(See note).*

IMPORTANT NOTE
This must be Signed and Dated by THE SOLDIER HIMSELF.

this 17th day of February A. D. 1917

Ralph Edgar Bayers Signature of Soldier.

*N.B.—Personal estate includes pay, effects, money in bank, insurance policy, in fact everything except real estate.

Signed and acknowledged by the Testator as and for his last Will in the presence of us both present at the same time, who in his presence, at his request, and in the presence of each other have hereunto subscribed our names as Witnesses.

THE TWO WITNESSES MUST SIGN HERE

Signature of First Witness Robert Albert Burbidge
Address of Witness Westville Pictou County N S
Occupation of Witness Engineer
Signature of Second Witness L R Allen
Address of Witness 22 Smith St Hfx N S
Occupation of Witness Bookbinder

M. F. W. 82
300M-5-16.
1772-39-983.

~~Temporary Form~~ Army Form B. 103. Replacing Original Regimental Number 248621

Casualty Form—Active Service.

Regiment or Corps C. F. A.

Rank Driver Surname Rayers Christian Name Ralph Edgar

Religion _____ Age on Enlistment _____ years _____ months.

Enlisted (a) 2-12-16. Terms of Service (a) War & 6 Mos. Service reckons from (a) 2-12-16

Date of promotion to present rank _____ Date of appointment to lance rank _____

Extended { _____ } Re-engaged { _____ } Qualification (b) Labourer.

or Corps Trade and Rate _____

W. S. B.

Signature of Officer i/c Records.

War Service Badge Class "A" No.

Report Date	Report From whom received	Record of promotions, reductions, transfers, casualties, &c., during active service, as reported on Army Form B. 213, Army Form A. 36, or in other official documents. The authority to be quoted in each case.	Place of Casualty	Date of Casualty	Remarks Taken from Army Form B. 213, Army Form A. 36, or other official documents
		Embarked ...			
		Disembarked ... Arrived in England. 24/2/17			
27/8/17	Discharged from 1st C.C.D. St Leonards to 2nd C.C.D.	Bn. Part II D.O. No. 162			[illegible] 28/17
					[illegible] for Adjutant 1st Canadian Command Depot
29-8-17	2nd C.C.D.	Attached to 2nd C.C.D.	Bramshott	27-8-17	DOPt 2 #167
15 NOV 1917	OC 2nd CCD	Ceases to be attached to 2nd C.C.D. on return to Art Res. Bn. Depot	15 NOV 1917 Bshott		Pt. 2 D.O. No. 234 [illegible] for OC 2nd CCD
19-11-17.	1st Bde CRA	T.O.S. from C.C.D.	17 11-17.	B. Oct II 149	

(a) In the case of a man who has re-engaged for, or enlisted into Section D, Army Reserve, particulars of such re-engagement or enlistment will be entered.
(b) Signaller, Shoeing-smith, &c.

[P.T.O.

(4 27 29) W 15012—5156 100,000 12/15 H W V(P 1977) Forms/B. 103/3

Report Date	Report From whom received	Record of promotions, reductions, transfers, casualties, &c., during active service, as reported on Army Form B. 213, Army Form A. 36, or in other official documents. The authority to be quoted in each case.	Place of Casualty	Date of Casualty	Remarks Taken from Army Form B. 213, Army Form A. 36, or other official documents
18-11-17.	1st Bde. C. R. A.	S. O. S. to Res. Bde. C. F. A.	~~17-11-17.~~ Witley.	P 17-11-17.	B.O. Pt II 150. [signature] CAPT. & ADJUTA[illegible] 2nd BRIGADE CANADIAN RESERVE ARTILLE[illegible]
~~18-11-17.~~ 21/11/17	Res Bde. C. F. A.	T. O. S. from 1st Bde. C. R. A.	Witley.	18.11.17.	B.O. Pt II 4
30-11-17.	Res. Bde. C. F. A.	PROCEEDED O/SEAS TO C. F. A.	Witley.	30-11-17	B.O. Pt II 15 [signature] Adjutant, Reserve Brigade, C.F.A.
1/3/17	OC Res Bde	T O S	Scliffe.	27/2/17	P II. O. 60.
22/6/17	"	S O S to 1st Bde C F A.	"	22/6/17	" " 173.
22/6/17	1st Bde	T O S	"	22/6/17	" " 1
11/11/17	"	S O S to Reg Depot.	Witley.	26/7/17	" " 143
29/7/17	Reg Depot.	T O S.	"	26/7/17	" " 140. [signature]
30.11.17	C G B D.	Arrd Reinf Tow.	Can Arty Pool	30 11/17	NR. Pt II O 121 d/4 12/17
3.12.17	do	Left for CCRC.	Fuld.	3 12/17	NR (781)
do.	CCRC	Arrd at CCRC.	do	do	NR (82)
7-12-17	A. A. G.	Posted to 1st Brigade	do	9-12-17	CCRC NR d/9-12-17 (110) KR 661 Pt II O. 132 d/21-12-17
7-12-17.	AAG.	T O S. 1st Bde. C F A.	do.	9.12.17.	CCRC NR d/9.12-17 (110) KR 661 P II O 174 d/16-12-17

CERTIFIED COPY OF CAN. RECORDS, LONDON.

Report		Record of promotions, reductions, transfers, casualties, &c., during active service, as reported on Army Form B.213, Army Form A. 36, or in other official documents. The authority to be quoted in each case.	Place of Casualty	Date of Casualty	Remarks Taken from Army Form B.213, Army Form A.36, or other official documents.
Date	From whom received				
8/4/19.	Arty.	Died	30 Finsbury Rd. Ramsgate	5/4/19.	CL B 5-20.
12/4/19.	A Wing.	Died at Ramsgate while on leave. B'shot.	[illegible]	5/4/19	DO 17.

[illegible] LIEUT:
FOR LT. COL. I/C RECORDS C.O.M.F

~ Sheet 2 ~

Army Form B. 103. Regimental Number 248621

Casualty Form—Active Service.

Regiment or Corps 1st Brigade C.F.A.

Rank Gnr Surname Bayes Christian Name R. E

Religion Age on Enlistment years months

Enlisted (a) 2:12:16 Terms of Service (a) Service reckons from (a)

Date of promotion to present rank Date of appointment to lance rank

Extended Re-engaged Qualification (b)

or Corps Trade and rate

Occupation Signature of Officer

War Service Badge Class "A" No.

Report Date	Report From whom received	Record of promotions, reductions, transfers, casualties, &c., during active service, as reported on Army Form B.213, Army Form A. 36, or in other official documents. The authority to be quoted in each case.	Place of Casualty	Date of Casualty	Remarks Taken from Army Form B.213, Army Form A.36, or other official documents.
		Embarked			
		Disembarked			
29.5.18	OC 1st Bde	Joined unit	Field	10.12.17	WT17-513
8.6.18	do	To Hlvl. Train	do	5-6-18	B 213
13-7-18	do	Rejoined from Hlvl Train	do	7-7-18	B 213
22.11.18	do	Granted 14 days Leave to UK		15.11.18	B 213. P.O. 159
13.12.18	do	Rejoined unit.		7.12.18	B 213
Emb Camp		PROCEEDED TO ENGLAND		18 MAR. 1919	Nom Roll

PROCEEDED TO CANADA

G.J. Kelton Lieut. for Lt Col A.A.G.

(a) In the case of a man who has re-engaged for, or enlisted into Section D, Army Reserve, particulars of such re-engagement or enlistment will be entered.

(b) Signaller, Shoeing Smith, &c.

W 8625 - 312733 20,000m 9/17 (35611) C. P. & S., Ltd., Form B./103 E/1897. P.T.O.

12 40
12 38 7
4.4

Report. Date.	Report. From whom received.	Record of promotions, reductions, transfers, casualties, etc., during active service. The authority to be quoted in each case.		Place.	Date.	REMARKS Taken from Official Documents.
17.11.17	1st Res Arty	T.O.S from Reg. Depot		Witley	17.11.17	Pt II O. 149
21.11.17	Res Bde.	T.O.S from 1st C.R.A.	Abn Dur.	Witley	18.11.17	Pt II O. 4 & 1st Res Arty 150 d/18.11.17
30.11.17	" "	S.O.S. Proceeding O/sear	"	"	30.11.17	" 13 & Arty Pool 121. d/4.12.17
21.12.17	Pool.	S.O.S to 1st Bde	"	Field	9.12.17	" 132 & 1 Bde Pt II 174 26/12/17
8.4.19	Arty.	Died	"	30 Finsbury Rd Ramsgate	5.4.19	C.L. B 520.
20.3.19	1 Bde	Proc to Eng.		.	18.3.19.	— 25
12-4-19	A. Tonig	Died at Ramsgate on leave (pneumonia)	Dr.	Bramshott.	7-4-19	— 17 (Auth O/C 2. Grp. letter d/8-4-19.

A.F.B. 103 CHECKED 19 DEC. 1917

Form R 122.
2353—100M—9-1[illegible]-16

Drv. 1 Bde

E.T.

Rank Draft Unit Giving . F.A. How., A.C. Name BAYERS, Ralph Edgar If in perm. Corps, What Unit? Reg'l No. 248621

Married or Single Single.

Place and Date of Enlistment Halifax. Dec. 2nd. 1916. Place of Birth Dartmouth. N.S.

Name and Address, Next-of-Kin Mrs James Bayers. Bayers Settlement. Petpeswick. Halifax. Co., Nova Scotia. Canada. Relationship Mother.

Assigned Pay Monthly $ Payable to

Relationship

Separation Allowance $ Payable to

Relationship

N/E. M.B. No 12377
File R.L. 25 B. 6900.
Category Died

Discharge, Date and Place Reason Character

H. W. & V., Ld.—9546-16.

Report. Date.	Report. From whom received.	Record of promotions, reductions, transfers, casualties, etc., during active service. The authority to be quoted in each case.	Place.	Date.	REMARKS Taken from Official Documents.
		Arrived in England.	S/S Southland	27-2-17.	
1-3-17	To Res Bde.	Taken on strength.	S'Cliffe	27-2-17.	P.U. 060.
26-3-17	"	To Moore Barracks Can Hosp	"	17.3.17	C.L. 407 Frac Rt Leg P.U. 0.87 d/28/3/17
19.4.17	"	" Granville Can Spec Hosp	Ramsgate	12.4.17	" 421 " "
22.6.17		SOS to 1 Res Bde C 7a	S Cliffe	22.6.17	P.U. 0173 to 1 Res Bde 1 d/22/6/17
11.11.17	1st Res Arty	263. to Reg. Depot	Witley	26.7.17	" 143
29.7.17	Reg't Depot	SOS (classed D1) to	"	26.7.17	" 140 to 1 CCD 139 d/31.7.17
		1 CCD			
27-8-17	1 CCD	1 Con'd to 2 CCD.	St Leonards	27.8.17	" 162 to 2 CCD 167 d. 29.8.17
11.9.17	Res Bde	Discharged from Hosp	Ramsgate	26.7.17	C.L. C36 Frac Rt Leg
15.11.17	2nd CCD.	Transferred to 1 Reserve Bde CARD	Brasted	15.11.17	P.U. 0.234
17.11.17	Reg. Depot	S.O.S. to 1st Res Arty	Witley	16.11.17	" 253.
					Amended P.U. 294 28/12/17

Report		Record of promotions, reductions, transfers, casualties, etc., during active service, as reported on Army Form B. 213, Army Form A. 36, or in other official documents. The authority to be quoted in each case.	Place	Date	Remarks taken from Army Form B. 213, Army Form A. 36, or other official documents.
Date	From whom received				
21-11-17	Res Bde CFA.	T.O.S. from ~~[illegible]~~ 1st Res. Arty.	Witley	18-11-17	BoB II 4
30-11-17	Res Bde CFA	S.O.S. having Pro O/B as Rem. to CFA	Witley	30-11-17	BoB II 13
17-11-17	1st Res Arty	T.O.S. from Regtl. Depot	"	17-11-17	Pt II O 149
18-11-17	"	S.O.S. to Res. Bde	"	18-11-17	—"— 150
4-12-17	Arty. Pool	T.O.S.	Field	30-11-17	—"— 121
21-12-17	—"—	S.O.S. to 1st Bde	"	9-12-17	—"— 132
26-12-17	1st Bde.	T.O.S.	"	9-12-17	—"— 174

J.T.

H. S. Moody Lieut
For Lt Col. Ks Records Comd

CERTIFIED CORRECT. 28 FEB 1918 CAN. RECORDS, LONDON.

ORIGINAL

Fill in Only—Unit, Number, Rank and Name.

M. F. W. 54. (A. F. B. 103.)
250M.—1-16.
H. Q. 1772-39-920.

Draft Giving F. A. How. Amm. Column.

Casualty Form—Active Service.

Unit, Regiment or Corps Draft Giving F. A. How. Amm. Column.

Regimental No. 248621 Rank Gr Name Bayers Ralph Edgar

Enlisted (a) 2/12/16 Terms of Service (a) C. E. F. Period of War Service reckons from (a) Date of Enlistment 2/12/16

Date of promotion to present rank. Date of appointment to lance rank 6 mths Numerical position on roll of N. C. Os.

Extended Re-engaged Qualification (b) Labourer

War Service Badge Class "A" No.

W. S. B. Class A.

Report Date	Report From whom received	Record of promotions, reductions, transfers, casualties, etc., during active service, as reported on Army Form B 213, Army Form A. 36, or in other official documents. The authority to be quoted in each case.	Place	Date	Remarks taken from Army Form B. 213, Army Form A. 36, or other official documents.
		Embarked Halifax 16.2.17 Disembarked L'pool ~~26-2-17~~ 27-2-17			
1.3.17	O.C.R.B C.F.A.	T.O.S. Res. Bgde. C.F.A.	Shorncliffe	27.2.17	R.B. Order Pt II 60 1.3.17
22.6.17	1st Bde. C.R.A.	T.O.S. & absorbed from Res Bde C.F.A.	S'cliffe	22.6.17	B.O. Pt II 1. + 173 d/ 22-6-17 Res. Bde. C.F.A.
11.11.17	1st Bde C.R.A.	S.O.S. to C.A.R.D.	Witley	26.7.17	B.O. Pt II 143 J. Comadden Lt for CAPT & ADJT., FOR O.C. 1st BDE. CAN. R. S. ARTY.
29-7-17	C.A.R.D.	T.O.S. On Comd 1st C.C.D.	Shorncliffe	26-7-17 ~~27-7-17~~	Pt II D.O. 140 + 139 d/ 31-7-17 of 1st C.C.D.
12-9-17	Do	On Comd 2nd C.C.D. Bram	Witley	27-8-17	Pt II D.O. 187 + 167 d/ 29/8/17 2nd CCD + 162 d/ 27/8/17 1st CCD
17-11-17	Do	S.O.S. 2nd Bde. C.R.A.	"	16-11-17	Pt II D.O. 253 + 234 d/ 18/11/17 2nd C.C.D.
28-12-17	Do	Amended S.O.S. to 1st Res ~~Bde C.R.A.~~ Arty	"	16-11-17	Pt II D.O. 294

(a) In the case of a man who has re-engaged for, or enlisted into Section D. Army Reserve, particulars of such re-engagement or enlistment will be entered.
(b) e.g. Signaller, Shoeing Smith, etc., etc., also special qualifications in technical Corps duties.

[P.T.O.

CAPT. & ADJT.
For O.C. CAN. ART. REGIMENTAL DEPOT.

MILITIA AND DEFENCE

ASSIGNED PAY

OVERSEAS CONTINGENTS

M. F. W. 12a.
50m.—6-16.
1772—39—819.

Sheet No. 2. Mrs James H Bayers

PAYMENTS. Dr. 248621

Name of Soldier Bayer R.E.

Res Bde C.F.A.

L. L. Job 4503. - Req. 6832.

20.00 Apl 1/17

Month.	Year.	Cheque No.	Amt.	Remarks.
April	1916			
May				
June				
July				
Aug.				
Sept.				
Oct.				
Nov.				
Dec.				
Jan.	1917			
Feb.				
March				
April				40. s
May		Z13382	40	
June		E 17278	20	s20.
July		D 20109	20	B.
Aug.		G. 27008	20	Cu
Sept.		F 38317	20	Cu
Oct.		N 47456	20	$120
Nov.				
Dec.				
Jan.	1918			
Feb.				
March				
April				
May				
June				
July				

MILITIA AND DEFENCE

ASSIGNED PAY

OVERSEAS CONTINGENTS

Sheet No. 2 (Contd.)

Name of Soldier_____

PAYMENTS.

Month.	Year.	Cheque No.	Amt.	Remarks.
Aug.	1918			
Sept.				
Oct.				
Nov.				
Dec.				
Jan.	1919			
Feb.				
March				
April				
May				
June				
July				
Aug.				
Sept.				
Oct.				
Nov.				
Dec.				
Jan.	1920			
Feb.				
March				
April				
May				
June				
July				
Aug.				
Sept.				
Oct.				
Nov.				

TELEGRAPHIC ADDRESS:
"FOLKSERCAN, FOLKESTONE."

TELEPHONE: FOLKESTONE 716.

24875

IN REPLY PLEASE QUOTE:-

ADMS/SA G-13-5

ASSISTANT DIRECTOR OF MEDICAL SERVICES,
CANADIANS, SHORNCLIFFE AREA,
33, GRIMSTON AVENUE,
FOLKESTONE, KENT.

9th. February, 1917.

To. O.C. Moore Barracks Hospital.
Shorncliffe.

415789,
Pte, Curry,
F.
Medical
History
Sheet.

Reference your request for Medical History Sheet for the marginally noted.

This was destroyed in the recent fire.

Kindly make out a temperory one until it can be replaced.

Lieut. C.A.M.C.
For A.D.M.S. Canadians.
Shorncliffe.

C/M.

(2)

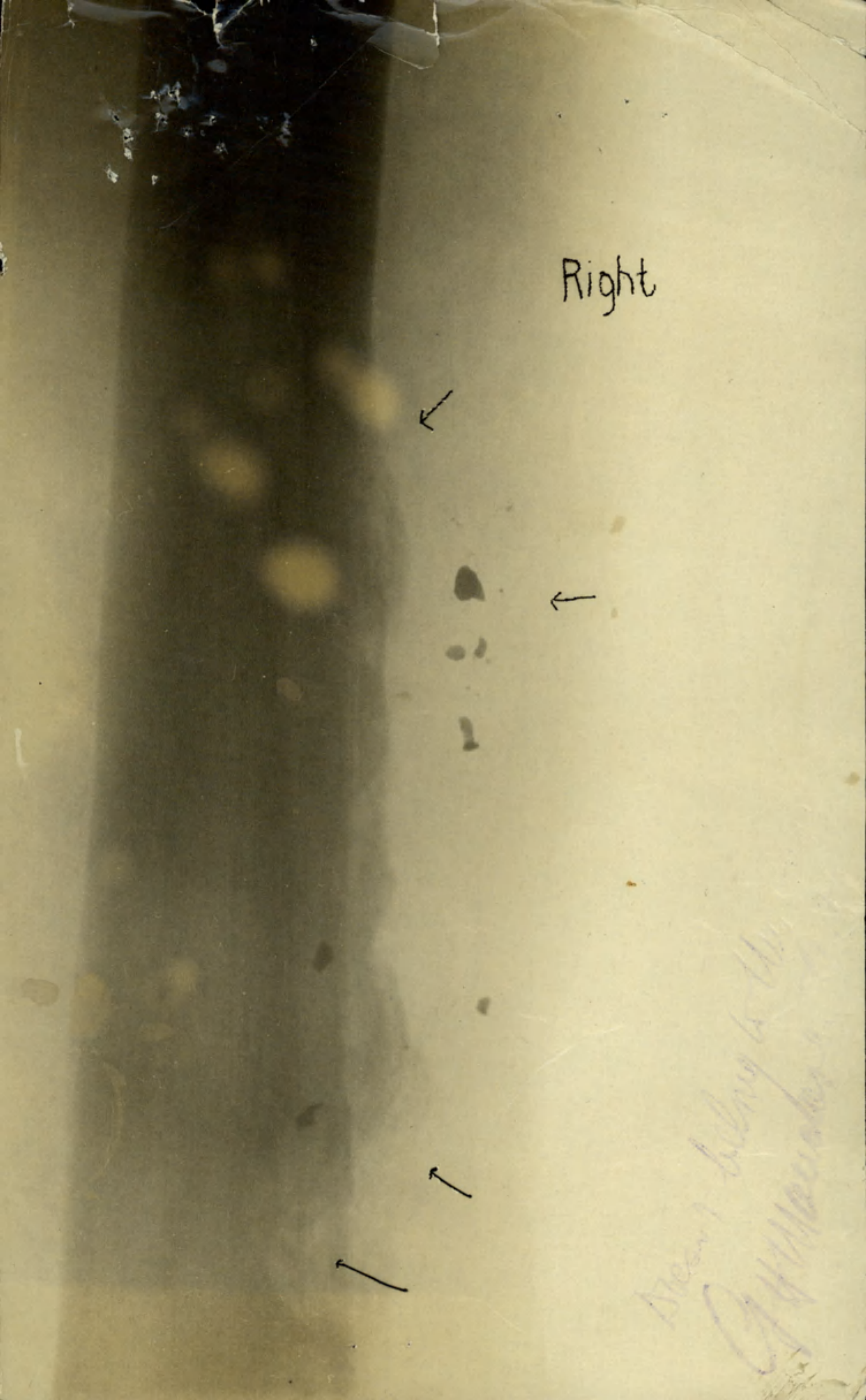
Right

4245.

CARROLL J. Pl83
148 147.

Ward 31.

CA 35 Bayers

4245

X. Ray Department,
Moore Barracks, Canadian
Hospital; Record No.....

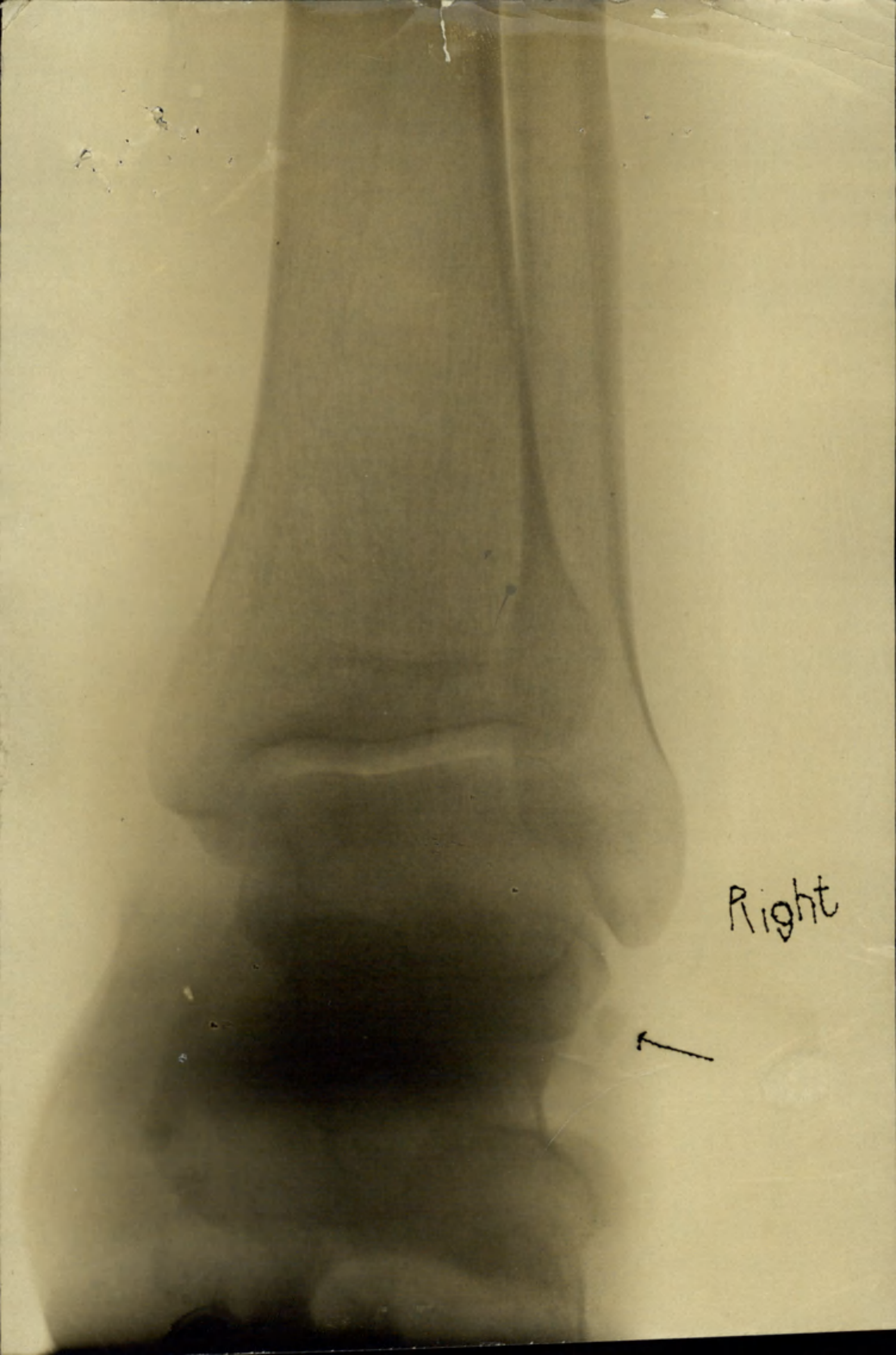
Right

4294.

BAYERS, R.E. Dvr.
248621.

Card 31.

C.A 35

Bayers

11621

X. Ray Department,
Moore Barracks, Canadian
Hospital, Record No.....

D.M S 1300.

Surname: Bayers.
Christian Name or Names: R.E.
Reg. No.: 248621.
Rank: Dvr.
Unit: Res Bdd CFA.
Co.
Troop
Batty.
Hospital: Moore Barracks.
Date of Admission: 17.3.17.

Transferred: Granv. Sp. Ramsgate. Hosp. 12-4-17
30. Finsbury Rd. Ramsgate Hosp. 5-4-19.
Hosp.
Hosp.

Diagnosis: Fr rt.leg.

(1)
Later Diagnosis (if changed)

(2)

(3)

Additional Diagnosis: if more than one state present

Cause of Death
Capillary Bronchitis Pneumonia

DISPOSITION

Date: Disc. 26-4-17

26.3.17. No.407.
C.L. 19-4-17 #421

12-9-17 L36
8-4-19. B 520'
20-8-19. B. 618.

REMARKS

Died 5.4.19. R

Note. Ref. B 520. note Cause of death has now been reported to be, Capillary Bronchitis Pneumonia
R/.

A.M.D. 2 DEPT
Lon. of D.G.M.S. O.M.F.C. London.

K2-

EPITOME OF HOSPITAL TREATMENT.

	Hospital	Adm.
1.		
2.		
3.		
4.		
5.		
6.		
7.		

REGT'L No 2486621

NAME Bayers R. E.

RANK AND CORPS Pvr. Res Bde C. D. A.

H. Q. FILE No. 649-

FOLLOWS

No.

FOLLOWS

CABLE

No.	Date

NATURE OF CASUALTY

L. L. 12767—M. & D. 7390.

M. F. W. 12—50M.—12-16.
H. Q. 1772-39-893.

LIST No	HOSPITAL	DATE OF ADMISSION	REMARKS
407.	Moore Bks Can Shorne.	17-3-17	Frac. Rt. Leg.
421	& "Grand" Can. "Spec. Ramsgate"	12-4-17	" " "
C 36.	Disch.	26-7-17	" " "

R. 149.

Name BAYERS. *Rank* Driver. *Reg. No.* 248621.
Ralph Edgar.

Unit Reserve Brigade. C.F.A.

Next of Kin Canada.

Date 1917.	Movement	Place	Casualty	List No.	Notified N/K O.	W.O. List
17-3.	Moore Bks C.H.	Shorncliffe.	Frac R.Leg.	407.		
12-4	Granville C.S.H.	Ramsgate	do	421		
26-7	Discharged		do	6.36.		Appl Let.

Date		Movement	Place	Casualty	List No.	Notified N/K O.		W.O. List

Form R. 149. RL 25 B 6700 Ralph Edgar Born 12.8.1895 W.&K. Presbyterian

Name BAYERS Rank Dr Reg. No. 248621

Unit 1st Bd. C.F.A.

Next of Kin MRS JAMES BAYERS. BAYERS SETTLEMENT PETPESWICK, HALIFAX Co. NOVA SCOTIA. CAN

Date	Movement	Place	Casualty	List No.	Notified N/K O.	W.O. List
1919.	Phone message from Argyle House					
5.4.	DIED					8464.
	@ 30 Finsbury Rd Ramsgate			B 520	H 863	
	Ref 520 cause of death now reported to be Capillary Bronchitis – Pneumonia					OM+C 8/4/19
				B 618		
				RL 25-B-6700		

Date	Movement	Place	Casualty	List No.	Notified N/K O.		W.O. List

Number 248621 Rank Dvr

Surname BAYERS

Christian Name Ralph Edgar

Units C.F.A. Theatre of War France

Date of Service 30.11.17 III

Remarks (W) Mrs. James Bayers,

Latest Address Bayers Settlement,
Halifax, N.S.

Roll No. Page 18983

200m.-6-21.

(This form to be filled in by all ranks on voyage to Canada.)

.....

R	RANK	SURNAME	INITIALS	UNIT
.....	.....	.....	.....	.....

al address.....
(Street) (City or Town) (Province)

one person to be notified of arrival.....

.....

Station in Military District to which a furlough warrant is required.....

..... Railway.....

l, is your wife on board.....Number of children on board.....

tination.....

(Sgd.).....

2502.

-19.
1269.

REGN. NO. 13911
DESP. JAN 30 1923

649-B-37038,

M

BAYERS, Ralph E. Dvr. 248621. 1st. Bde. C.F.A.

Medals & Dec. (Mother) Mrs. James Bayers,
Bayers Settlement,
Halifax, N.S.

P & S. (Father) Mr. James Bayers,
Address as above.

(Ser. # 779486.)

Scroll Desp. 5 Reqn. No 2.49243.

Plague Desp. OCT 29 1921 Reqn. No R4217

Memorial Cross (Mother) Mrs. James Bayers,
Address as above.

Not elig. 14/15 star
Elig. V. m.
" B. W. m.

48135

B-

43-641 FEB 17 1921

767

No. 248671. RANK Pte NAME Bayers. R. E.

627 Feb. Paylist

T. O. S. 12-12-16 UNIT 14th Bdge. Draft Giving Field Artillery How. Amm Col.

(D/O. 40 of 4-12-16)

M. D. 6.

PAID FROM	PAID TO	SIG. OR REC'T	PROMOTIONS, TRANSFERS, DISCHARGES, ETC. PARTICULARS	AUTHORITY
1916	1916			
Dec 2	Dec 31	✓		
Jan.		✓		
Feb.		✓	Proceeded O/S 16-2-17.	Feb. Paylist

NAME Bayers. Ralph Edgar REGT. No. 248621.

RANK AND UNIT Pvr. 1st Bgde. C. F. A.

NEXT OF KIN Mrs James Bayers.
Bayers Settlement. Petpeswick. Halifax Co. N.S.

CABLE		NATURE OF CASUALTY
No.	DATE	
H863-1-9.	9-4-19.	Repl. D. 30 Finsbury Rd. Ramsgate Apr. 5th '19.

M. F. W. 42—100M.—8-18.
H.Q. 1772 39-893.

LIST NO.	HOSPITAL	DATE OF ADMISSION	REMARKS
B 520	30 Finsbury Rd. Ramsgate	5-4-19.	Died

L.L. 19226—M. & D. 7814.

MILITIA AND DEFENCE

ASSIGNED PAY

OVERSEAS CONTINGENTS

M. F. W. 12.
25m—4-17.
H. Q. 1772-39-819.

To Whom Mrs James H. Bayers

Address Bayer's Settlement
Halifax Co
N.S.

Rate 20 Apl 1/17

By Whom Assigned Bayer R.C.

Regtl. No. 248621

Rank Dr.

Corps Res Bde C.F.A.

PAYMENTS

Month	Year	Cheque No.	Amt.	REMARKS
Aug.	1914			2M 6 4/12 D 16 4/17
Sept.				
Oct.				
Nov.				
Dec.				
Jan.	1915			
Feb.				
March				
April				
May				
June				
July				
Aug.				
Sept.				
Oct.				
Nov.				
Dec.				
Jan.	1916			
Feb.				
March				

CONSOLIDATED ACCOUNT 3

Date of Enlistment

MILITIA AND DEFENCE

Separation and Assigned Pay Branch B 3334

OVERSEAS CONTINGENTS

Date of Assignment Apr 1/17.

RATE OF SEPARATION ALLOWANCE

RATE OF ASSIGNMENT

20			

PARTICULARS OF SEPARATION ALLOWANCE

No. 248621

Rank Dvr. Promoted Reverted Discharge

Soldier's Name R. E. Bayers

Battalion Res. Bde R.C.F.A.

Beneficiary

Relationship

Address

PARTICULARS OF ASSIGNMENT

Name Mrs James H. Bayers

Address Bayers Settlement Halifax Co N.S.

Change of Address

1

2

3

4

Date	Cheque No.	Amount S/A	Amount A/P	Total		REMARKS
						1098-R-15
Sept 30-17			120	120		
Oct	N 44456		20	20		2 M. 6 4/17
Nov	D 53585		20	20		
Dec.	C 61855		20	20		M
Jan	C 66346		20	20		Br.
Feb.	B 98185		20	20		
Mar	A 94507		20	20	√	
Apl	K 7288		20	20		
May	C 12675		20	20		
June	D 13172		20	20		
JULY	Y 34003		20	20		
Aug	B 32320		20	20		
Sept.	B 37154		20	20		
Oct.	B 42126		20	20		
Nov.	A 58356		20	20		
Dec	B 65009		20	20		
Jan	D 69782		20	20		
FEB	D 77921		20	20		
MAR	D 88940		20	20		
APR	E 638		20	20		
			500	500		

KILLED IN ACTION / DIED ~~OF WOUNDS~~ DATE 5-4-19

C. L. No 489 DATE 10-4-19

M.R.O. 89555 TO DESTROY RENDERED 12-4-19

B. P. C. FORM 1 & C. F. X. COMPLETED ON FILE

1098-R-15

CLERK [illegible] DATE 12-4-19

AUDITED.

ACCOUNT CONSOLIDATED

M. F. W. 128
400m.—6-17—172-38-1141
L. L. 22320—M. & D. 7693.

Date of Enlistment

MILITIA AND DEFENCE

Separation and Assigned Pay Branch

OVERSEAS CONTINGENTS

Date of Assignment

RATE OF SEPARATION ALLOWANCE

RATE OF ASSIGNMENT

PARTICULARS OF SEPARATION ALLOWANCE

No.

Rank Promoted Reverted Discharge

Soldier's Name

Battalion

Beneficiary

Relationship

Address

PARTICULARS OF ASSIGNMENT

Name

Address

Change of Address

1

2

3

4

Date	Cheque No.	Amount S/A	Amount A/P	Total	REMARKS

M. F. W. 128
400M.—6-17—1772-39-1141
L. L. 22320—M. & D. 7663.

LIST OF DISCHARGE DOCUMENTS.

Attestation Paper, Triplicate	Militia Form W. 23
or Particulars of Recruit	Militia Form W. 133
Field Conduct Sheet	Militia Form W. 178 or A.F.B. 122
Casualty Form	Militia Form W. 54 or A.F.B. 103
Last Pay Certificate	Militia Form W. 44
Certificate that missing documents are unobtainable	
Medical History Sheet	Militia Form B. 313 or A.F.B. 178
Proceedings of Medical Board	M.F.B. 227, A.F.B. 179 or A.F.A. 45
Dental History Sheet	Militia Form B. 465
Medical Report	M. F. W. 129 or D. M. S. 1375
Regimental Conduct Sheet	Militia Form B. 263
Company Conduct Sheet	Militia Form B. 263a

Occupational Group No. 23
Disposal Area B6.

M

SHORT FORM.

War Service Badge
Class "A" No. .....

PROCEEDINGS ON DISCHARGE.

(Demobilization.)

1. No. 248621

2 Rank. DRIVER.

3. Name. BAYERS — RALPH EDGAR.

4. Unit. 1st BATTERY.

5 Date of Discharge | Place HALIFAX.

6 Reason for Discharge DEMOBILIZATION.

7. Authority.

8. Proposed Residence after Discharge BAYER'S SETTLEMENT. — PETSWICK HBR.

9. CERTIFICATE TO BE SIGNED BY SOLDIER.

I hereby acknowledge that at the undernoted place and date I received my discharge Certificate

M. F. W.? .....

.....

.....

Signature of Soldier.

10. CONFIRMATION.

The discharge of the above named man is hereby confirmed.

Place .....

Date .....

.....

Signature .....
(O. C. Discharging Unit.)

M.F.B. 218a—300M.-11-18—1772-39-113.

P 820
12474—375M—13-2-18.

* Strike out whichever inapplicable.

ASSIGNED PAY.	* ~~ENGLAND~~ OR CANADA.	SEPARATION ALLOWANCE.	* ENGLAND OR CANADA.
EFFECTIVE DATE:- 1/4/17		EFFECTIVE DATE:-	
AMOUNT:- 20		AMOUNT:-	

NAME, ADDRESS, RELATIONSHIP & AUTHORITY | WHEN PAYEE OF A.P. IS THE SAME AS PAYEE OF S.A. THE WORD "SAME" ONLY TO BE WRITTEN IN THIS SPACE.

Mrs James H Bayers
Bayers Settlement
Halifax Co N.S.
Mother (widow)

Stopped 1-4-19
1-5-19

NAME:- BAYERS Ralph Edgar
NUMBER:- 248621

PARTICULARS OF RANK OR APPOINTMENT

AUTHORITY	DATE EFFECTIVE	RANK OR APPOINTMENT
		Gr

UNIT AND TRANSFERS

ORIGINAL UNIT:- How A Col.
DATE ACCOUNT FIRST OPENED:- 1/3/17

AUTHORITY	DATE EFFECTIVE	DATE LEDGER SHEET T'SF'D	UNIT TRANSFERRED TO
174 ResFA 26/10/17	9/10/17		1 Bde CFA
	1-4-19	21-4-19	N.E.J

EXTRACTS FROM ACTIVE SERVICE PAY-BOOKS | UPON CLEARANCE OF VOUCHERS, ENTRIES WILL BE CANCELLED BY INSERTION OF DATE CHARGED IN RED INK

DATE OF PAYMENT	NUMBER OF A.R	UNIT PAID BY	AMOUNT	DATE OF PAYMENT	NUMBER OF A.R	UNIT PAID BY	AMOUNT
16/3	5663	1 Bde	~~466~~				
29/3	7383	Awrit	~~29 20~~				
			3388				

DAILY RATES OF PAY AND ALLOWANCES

AUTHORITY	PAY	F.A.	P.F.A.	SUBS'CE ALL'CE
	1 00	10		

Died (Not Stated) 5-4-19 C.R.B. 520 7/8-4-19 1st Bde

~~Disch Can 31/3/19 Auth N.R. 52/45 B.S.H. 24/3/19 B.S. Halifax N.D.H. D. Bde 6 30~~
2 P.C. Cancelled. Bsheet 1/4/19.

PARTICULARS OF RENDERING NON-EFFECTIVE

MONTH 1918	PARTICULARS	CR. 1	CR. 2	PARTICULARS	DR. 1	DR. 2	DR. 3.	DR. 4.	BALANCE	DEFERRED	SEPARATION
Mar	B. F.								59 77		
Apl	G P	33		A P				20			
				A R 6. 11/4. 1 Bde	4 46						
				67 23/4	3 57				64 74		
		33			8 03			20			
May	"	34 10		A P				20			
				A R 116 11/5 "	4 46						
				187 23/5 "	3 57				70 81		
		34 10			8 03			20			
June	"	33		A P				20			
				488 18/6. 1 CRJ	7 14				76 67		
		33			7 14			20			
July	"	34 10		A P				20			
				439 24/7 1 Bde CFA	7 14				83 63		
		34 10			7 14			20			
Aug	"	34 10		A P				20			
				487 11/8 "	3 57						
				540 23/8 "	3 57				90 59		
		34 10			7 14			20			
Sep	"	33		A P				20			
				560 8/9 "	3 57						
				637 18/9 "	3 57				96 45		
		33			7 14			20			
Oct	"	34 10		C A P				20	110 55		
				A R 702 26/10	3 73				106 82		
		34 10			3 73			2			
				Trsd							

NUMBER RANK NAME

MONTH	PARTICULARS	CR. 1.	CR. 2.	PARTICULARS	DR. 1	DR. 2	DR. 3.	DR. 4.	BALANCE	DEFERRED	SEPARATION
									10682		
Nov	G Pay	33		Ab 827 1 Bde 6/11	7 46						
				Ab LC 20 " 15/11	9 7 33						
				Ab 880 21/11	13 99						
Dec	"	34 10		Cap Nov & Dec				40			
Jan	"	34 10		Cap				20	29 24		
		101 20			118 78			60			
				Ab 1203. 23/12	7 99						
				Ab 1342 1 Bde 7/1/19	3 77						
				Ab 1474 " 23/1	3 73						
				Ab 1571 " 6/2	3 73						
Feb	"	30 80		Ab 1709 " 4/2	3 73						
Mch	"	34 10		Cap Feb Mch				40			
				Ab 1858 28/2	3 73						
				Ab 8663 16/3.	4 66				2300		
				Ab 7353 23/3.	29 20				620		
		649 0			60 34			40			
June	Def'n Def Pay	180		Cap Apl.				20	539		
	G Pay Apl	33							830		
		3450						20 -			
				Dr Cafue transfd to Can. 11	8 30						
					8 30						

NON EFFECTIVE ACT.

33.86
2766
620

37.81
26 23
761

P. 559

MARRIED OR SINGLE: Single

PLACE OF BIRTH: Dartmouth N. S. Can.

NAME AND ADDRESS OF NEXT OF KIN: Mrs Jas. Bayers. Bayers Settlement, Petpeswick

RELATIONSHIP OF NEXT OF KIN: Mother Halifax Co. N. S.

NAME AND ADDRESS OF NEXT OF KIN:

RELATIONSHIP OF NEXT OF KIN:

SEPARATION ALLOWANCE MONTHLY $ EFFECTIVE (DATE)

PAYABLE TO:

RELATIONSHIP OF DEPENDANT:

CASUALTIES, PROMOTIONS, &c.

PARTICULARS	EFFECTIVE DATE	AUTHORITY

ADMISSIONS TO HOSPITAL, &c.

DATE ADMITTED	DATE DISCHARGED	V. OR A.	NAME OF HOSPITAL

REG'L NO. 248621 RANK Gr NAME Bayers Ralph Edgar.

IF IN PERMT. CORPS WHAT UNIT: Dft Howr A. Cdl. UNIT to Res. Bde.

TRANSFERRED TO Ramsgate Pakenis DATE 11/8/17 AUTHORITY Acq Rolls

PERMANENT FORCE ALLOWANCES TRANSFERRED TO Art RD DATE 1-11-17 AUTHORITY

PLACE OF ATTESTATION: Halifax TRANSFERRED TO 1 Bde DATE 9.12.17 AUTHORITY 17 4 26 12/17

DATE OF ATTESTATION: Dec. 2nd 1916. TRANSFERRED TO DATE AUTHORITY

ASSIGNED PAY MONTHLY $ 20.00 DATE EFFECTIVE 1. 4. 17

PAYABLE TO Mrs James H. Bayers Bayers Settlement Halifax Co. N.S. RELATIONSHIP Mother (widow)

ASSIGNED PAY MONTHLY $ DATE EFFECTIVE

PAYABLE TO RELATIONSHIP

STOP-PAYMENT FORM (ASSIGNED PAY) RENDERED (DATE) EFFECTIVE REASON

DISCHARGE DATE AND PLACE REASON AND AUTHORITY

ACCOUNT TRANSFERRED TO NON-EFFECTIVE BRANCH (DATE)

ACCOUNT TRANSFERRED TO OFFICERS' PAY BRANCH (DATE)

DATE	PAY No. of Days	PAY Rate	PAY Amount $	PAY Amount c.	FIELD ALLOWANCE No. of Days	FIELD ALLOWANCE Rate	FIELD ALLOWANCE Amount $	FIELD ALLOWANCE Amount c.	WORKING OR SPECIAL PAY No. of Days	WORKING OR SPECIAL PAY Rate	WORKING OR SPECIAL PAY Amount $	WORKING OR SPECIAL PAY Amount c.	ASSIGNED PAY CREDITS	OTHER CREDITS	TOTAL CREDITS	ACQUITTANCE ROLLS 1 No.	1 Date	2 No.	2 Date	3 No.	3 Date	4 No.	4 Date	CASH PAYMENTS 1	2	3	4	ASSIGNED PAY	OTHER CHARGES	TOTAL DEBITS	BALANCE CREDIT	BALANCE DEBIT	PAY WITHHELD OR DEFERRED	PAY AVAILABLE FOR ISSUE	REMARKS
1917														27 80	27 80									Balance from Canada:							27 80				
Mar	31	1 00/10	34	10											34 10			~~4707~~ 4795	~~34~~ 15/3						~~14 60~~ 9 73					9 73	52 17				
Apl.	30	1 00/10	33												33													20		20	65 17				
May	31	1 00/10	34	10											34 10													20		20	79 27				
June	30		33												33					133	17/4/17	GSH Ramsgate				4 87		20		24 87	87 40				
July	31		34	10											34 10													20		20	101 50				
Aug	10		11												11													20		20	92 50				To Ramsgate Pat. 11/8/17
Aug.	21		23	10											23 10																115 60				
Sept	30		33	00											33 00	886 599 820	26/7 15/6 17/7							4 87 4 87 4 87				20		34 61	113 99				
			235	40										27 80	263 20									14 61	9 73	4 87		120		149 21					

MONTH PARTICULARS CR. 1 CR. 2 PARTICULARS DR. 1 DR. 2 DR. 3 DR. 4 BALANCE

			~~113 99~~					113 99	
Oct 1/31	P. P.		34 10		cap.		20	138 09	
			34 10				20		

248621 Gnr Sayers Ralph Edgar a.f. £20.-

DATE	PAY No. of Days	PAY Rate	PAY Amount $	PAY Amount c.	FIELD ALLOWANCE No. of Days	FIELD ALLOWANCE Rate	FIELD ALLOWANCE Amount $	FIELD ALLOWANCE Amount c.	WORKING OR SPECIAL PAY No. of Days	WORKING OR SPECIAL PAY Rate	WORKING OR SPECIAL PAY Amount $	WORKING OR SPECIAL PAY Amount c.	ASSIGNED PAY CREDITS	OTHER CREDITS	TOTAL CREDITS	ACQUITTANCE ROLLS 1 No.	1 Date	2 No.	2 Date	3 No.	3 Date	4 No.	4 Date	CASH PAYMENTS 1	2	3	4	ASSIGNED PAY	OTHER CHARGES	TOTAL DEBITS	BALANCE Credit	BALANCE Debit	PAY WITHHELD OR DEFERRED	PAY AVAILABLE FOR ISSUE	REMARKS
MONTH	PAY				CR. 1				CR. 2				PARTICULARS		E...1	D...2	E...3	Dis'ce						MONTH	PARTICULARS	CR. 1	CR. 2	PARTICULARS			CR. 1	CR. 2	DR. 3	DR. 4	BALANCE	DEFER SER. RED. ALLCE. PAY ENG.
1917													Balance Fwd																						
Nov.	Gr				22								ad			20		12809																	
Dec	Gr				34 10								ad			20																			
													Dual. 1157. 1 C.C.D. 25.8.17.		974																					
													Dual. 385 16.5.17 Grantham		487																					
													" 1047. 1. C.C.D. 14.8.17		973			13085																		
1918					67 10										2434	40																			
Jan	Gr				34 10								a.f.			20																			
													dual 3580. 6.8.a 27.11.17		973																					
													Dual. 1319. 6.8.9 24.11.17		172																					
													Dual 1081. 2660. 4.11.17		511																					
													" 953. 2660 15.10.17		1484																					
													" 988. 2660 27.10.17		2920																					
													" 825. 2660 14.9.17		535																					
													Dual 878. 2660 27.9.17		755			7145																		
					34 10										7350	20																			
Feb	"				30 80								AR			20																			
													AR 932 4/1 1 Bde		446																					
													916 3/1 "		357																					
													[illegible] 28/12 "		803																					
													" 13059 AR 159 9/12 1 Bde		446			6173	Nil																	
Mar					30 80										2052	20																			
Mar	Gr				34 10								AR			20																			
													AR 1350 9/12 1 Bde		446																					
													1040 3/12 "		357																					
													1096 11/3 "		446																					
													1153 3/3 "		357			5977	Nil																	
					31 10										1606	20																			