

27  
25-11-18

*Officers*  
DISCHARGE DOCUMENTS

H  
P. O. No. ....  
H. O. No. ....

- Proceedings of Court of Inquiry or on men reported Missing on Active Service.....
- Attestation Papers.....
- Declaration of change of name.....
- Authority for special enlistments.....
- Documents of re-enlisted men.....
- Regimental Conduct Sheet .....
- Compulsory Stoppages.....
- Casualty Forms.....
- Proceedings on discharge.....
- Corps History Sheet.....
- Date and No. of Deposit Receipt for Purchase Money and Amount.....
- Parchment Certificate.....
- Medical Report for Invalids.....
- Medical History Sheet.....
- Proceedings of Regt. Court Martial.....
- Copies of Convictions by Civil Power.....
- Company Conduct Sheet.....
- Clothing Transfer Certificate.....
- Inventory of Kit.....
- Last Pay Certificate.....



Name BORTHWICK GEORGE BRUCE

Regt. No. — Rank Lieut

Corps 19th Batts (220th Batts)

*Killed in action 16-4-18*

28767



	1
9	11
9	11
11	11

*1 Cas. cert  
1919 m.t. 28-4-2018*

*1 copy will  
copy*

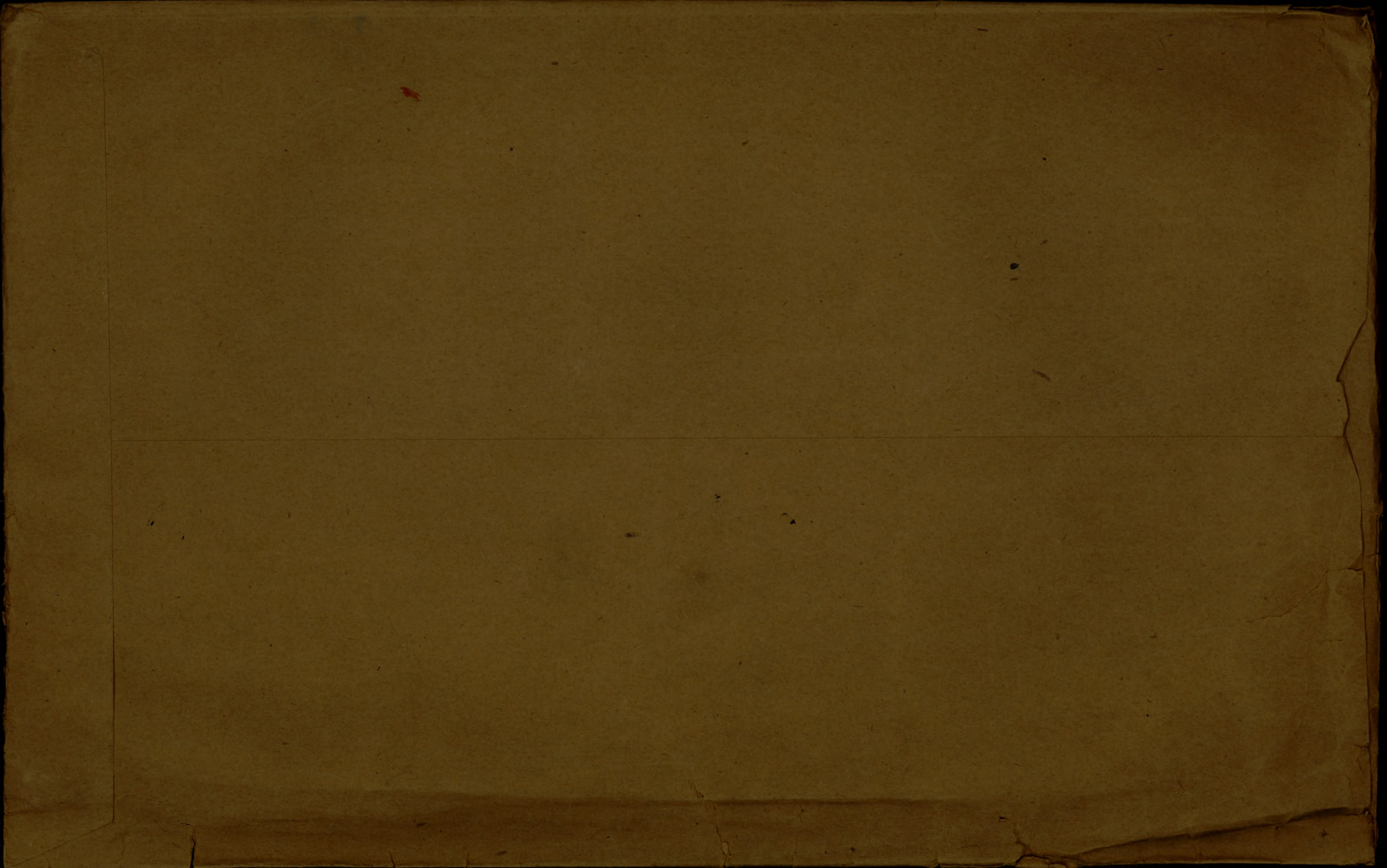

# STATEMENT OF PAY ACCOUNT.

OF

No. .... Rank **Lieut.** Name **G.B. Borthwick.** Unit **19th Batta.**

Killed in action  
~~Died of wounds or sickness~~  
~~Officially declared dead~~  
 (Strike out whichever inapplicable).

Date **16/4/18** Authority **G.L. 961**  
 a/ **20/4/18**

	CR.	\$	¢	DR.	\$	¢
Balance frwd. as at .....				Cash Payments		
Agreed by soldier				Date. A.R.No. Unit Amt.		
as at .....				.....		
<b>EARNINGS.</b>				.....		
From <b>1/5/17</b> To <b>30/4/18</b>				.....		
<b>365</b> days at Pay <b>2.00</b>		<b>730</b>	<b>00</b>	.....		
F.A. <b>.60</b>		<b>219</b>	<b>00</b>	.....		
W.P. ....				.....		
<hr/>				<b>Total Cash Payments</b>	<b>1106</b>	<b>00</b>
From <b>7/5/17</b> To <b>30/4/18</b>				Assigned Pay Charged.		
<b>359</b> days at <b>Messing</b> Pay <b>1.00</b>		<b>359</b>	<b>00</b>	Payable to:-		
F.A. ....				Name .....		
W.P. ....				Address .....		
<hr/>				Relationship .....		
Other Credits <b>Gr. Balance from</b>				From ..... To .....		
<b>Canada.</b>		<b>38</b>	<b>00</b>	at <b>\$20</b> per month.	<b>240</b>	<b>00</b>
Interest on Deferred Pay				Other Charges.		
Cash Effects		<b>12</b>	<b>49</b>	<b>Storage</b>		
				<b>Kit Storage</b>	<b>5</b>	<b>77</b>
				.....		
				Balance available for		
				disbursement to Estate.	<b>8</b>	<b>72</b>
				.....		
		<b>1358</b>	<b>49</b>	.....	<b>1358</b>	<b>49</b>

**\$1.15. 10.**

Date **from 7/5/17 to 30/4/18**  
~~1/5/18~~

Certified

**H.E. Ridout.**  
*H.E. Ridout*  
**Major**  
**Colonel,**  
**Chief Paymaster,**  
**For Brig. General**  
**Paymaster General**  
**O.M.F. of C.**

Statement of Account

22-8-18

Rendered.

C35 / 18

Unit 220th Bn. CEF. Rank Lieut. Name George Bruce Borthwick

*band 4 m  
g  
616*

# OFFICERS' DECLARATION PAPER

## CANADIAN OVER-SEAS EXPEDITIONARY FORCE

### QUESTIONS TO BE ANSWERED BY OFFICER

[ANSWERS]

1. (a) What is your Surname? BORTHWICK
- (b) What are your Christian Names? GEORGE BRUCE
2. (a) Where were you born? (State place and country) Toronto, Ont. Canada
- (b) What is your present address? 22 Tiverton Ave., Toronto
3. What is the date of your birth? June 26th, 1891
4. What is (a) the name of your next-of-kin? A. J. Borthwick
- (b) the address of your next-of-kin? 22 Tiverton Ave., Toronto
- (c) the relationship of your next-of-kin? Father
5. What is your profession or occupation? Accountant
6. What is your religion? Presbyterian
7. Are you willing to be vaccinated or re-vaccinated and inoculated? Yes
8. To what Unit of the Active Militia do you belong? 12th. Regt. York Rangers
9. State particulars of any former Military Service. Nil
10. Are you willing to serve in the

CANADIAN OVER-SEAS EXPEDITIONARY FORCE? Yes

The undersigned hereby declares that the above answers made by him to the above questions are true.

G. B. Borthwick (Signature of Officer.)

Taken on strength (place) TORONTO

(date) May April 3rd 1916

C. A. Brown M.C. (Signature of Commanding Officer.)

### CERTIFICATE OF MEDICAL EXAMINATION

I have examined the above-named Officer in accordance with the Regulations for Army Medical Services.

I consider him\* Fit for the CANADIAN OVER-SEAS EXPEDITIONARY FORCE.

Date May 22 1916

Place Toronto

[Signature]  
Medical Officer.

\*Insert here "fit" or "unfit"

OFFICERS' DECLARATION PAPER

CANADIAN OVER-SEAS EXPEDITIONARY FORCE

QUESTIONS TO BE ANSWERED BY OFFICER

1. Name of the Officer: \_\_\_\_\_

2. Name of the Command: \_\_\_\_\_

3. Name of the Expeditionary Force: \_\_\_\_\_

4. Name of the Ship: \_\_\_\_\_

5. Name of the Port: \_\_\_\_\_

6. Name of the Officer's Rank: \_\_\_\_\_

7. Name of the Officer's Branch: \_\_\_\_\_

8. Name of the Officer's Service: \_\_\_\_\_

9. Name of the Officer's Home: \_\_\_\_\_

10. Name of the Officer's Family: \_\_\_\_\_

11. Name of the Officer's Children: \_\_\_\_\_

12. Name of the Officer's Spouse: \_\_\_\_\_

13. Name of the Officer's Parents: \_\_\_\_\_

14. Name of the Officer's Siblings: \_\_\_\_\_

15. Name of the Officer's Friends: \_\_\_\_\_

16. Name of the Officer's Acquaintances: \_\_\_\_\_

17. Name of the Officer's Neighbors: \_\_\_\_\_

18. Name of the Officer's Employer: \_\_\_\_\_

19. Name of the Officer's Former Employer: \_\_\_\_\_

20. Name of the Officer's Former Employers: \_\_\_\_\_

CERTIFICATE OF MEDICAL EXAMINATION

I have examined the above-named Officer and find that he is fit for service.

Signature: \_\_\_\_\_

Date: \_\_\_\_\_

Place: \_\_\_\_\_

Rank: \_\_\_\_\_

Branch: \_\_\_\_\_

Service: \_\_\_\_\_

Home: \_\_\_\_\_

Family: \_\_\_\_\_

Children: \_\_\_\_\_

Spouse: \_\_\_\_\_

Parents: \_\_\_\_\_

Siblings: \_\_\_\_\_

Friends: \_\_\_\_\_

Acquaintances: \_\_\_\_\_

Neighbors: \_\_\_\_\_

Employer: \_\_\_\_\_

Former Employer: \_\_\_\_\_

Former Employers: \_\_\_\_\_

# FORM OF WILL

I, GEORGE BRUCE BORTHWICK. (Name in full)

Regimental Number Lieutenant. serving in 220th York Rangers Os. Bn. CEF.

of the Canadian Expeditionary Force, do hereby revoke all former Wills by me made and declare this to be my last Will.

I ~~devise~~ <sup>bequeath.</sup> all my real estate unto

Barbara Sarah Borthwick (Mother)

22 Tiverton Avenue.

Toronto. Ont.

Name and Address  
of person or  
persons to whom  
it is to go.

absolutely, and my personal estate I bequeath to

Barbara Sarah Borthwick.

22 Tiverton Avenue.

Toronto. Ont.

Name and Address  
of person or  
persons to receive  
personal estate\*  
(See note).

### NOTE

This space for the  
appointment of  
Executor if  
necessary.

### IMPORTANT NOTE

this 2 day of April. A.D. 191 7  
This must be signed  
and Dated by  
THE SOLDIER G.B. Borthwick. Signature of Soldier.  
HIMSELF.

\*N.B. Personal estate includes p.y., effects, money in bank, insurance policy, in fact everything except real estate.

Signed and acknowledged by the Testator as and for his last Will in the presence of us both present at the same time, who in his presence, at his request, and in the presence of each other have hereunto subscribed our names as Witnesses.

Signature of First Witness J.E. Gordon Lieut.

Address of Witness 18 Alberta Ave. Toronto. Ont.

THE TWO  
WITNESSES

Occupation of Witness Merchant.

MUST  
SIGN HERE

Signature of Second Witness W.H. Jamieson. Capt.

Address of Witness 517 Brunswick Ave. Toronto. Ont.

Occupation of Witness Broker.

M. F. W. 82.  
300M.-12-16.  
1772-39-983.

I hereby certify that this document is a true copy of an original document now in possession of this office.

J.B. Husband. Lt.

SEP 24 1918

for Director Military Estates

FORM OF WILL

I, the undersigned, being of sound mind and memory, do hereby declare this to be my last will and testament, and I do hereby give, devise and bequeath all that I own at the time of my decease to the following named persons, in the shares hereinafter expressed.

I give, devise and bequeath unto my dear wife, [Name], the sum of [Amount] Dollars, to be paid to her in full at the time of my decease.

I give, devise and bequeath unto my dear daughter, [Name], the sum of [Amount] Dollars, to be paid to her in full at the time of my decease.

I give, devise and bequeath unto my dear son, [Name], the sum of [Amount] Dollars, to be paid to him in full at the time of my decease.

I hereby certify that the foregoing is a true and correct copy of my last will and testament, and that I have signed the same in the presence of the undersigned witnesses, who are of legal age and sound mind, and that they are all of the same family as I am.

*[Signature]*  
[Name]

*[Signature]*  
[Name]

# DUPLICATE. MEDICAL HISTORY SHEET

**DUPLICATE**

Surname BORTHWICK, Christian Name George Bruce

Examined { on 22 day of May 1916.  
at Toronto, Ont.

Approved by

*[Signature]*

Birthplace { City or Town Toronto,  
County Ont.

Rank Captain M.O.

Apparent age 25

Trade or occupation Accountant

Height 5 feet 9 Inches

Weight 170 lbs.

Chest measurement { Minimum 35½ inches

{ Maximum expansion 39½ inches

Physical development good

Small-pox Marks nil

Vaccination Marks { Arm Right Left  
Number none

When Vaccinated last nil

(a) Marks indicating congenital peculiarities or previous disease -----

(b) Slight defects but not sufficient to cause rejection -----

Date	Fit or Unfit	EXAMINED FOR RE-ENGAGEMENT
		M.O.
		M.O.
		M.O.
		M.O.
		M.O.
		M.O.
		M.O.
Date	Result	VACCINATIONS
<u>6/2/17</u>	<u>+</u>	<i>[Signature]</i> M.O.
		M.O.
		M.O.
Date	Result	ANTI-TYPHOID INOCULATIONS, ETC.
<u>22/3/17</u>	<u>+</u>	<i>[Signature]</i> M.O.
<u>29/3/17</u>	<u>+</u>	M.O.
<u>4/4/17</u>	<u>+</u>	M.O.

Enlisted on 3 day of April 1916. at Toronto

	CORPS	REG'TL NUMBER	HABITS	DATE
Joined on enlistment	<u>220th O.S. Bn.</u>			<u>3 /4/16.</u>
Transferred to	<u>19th Bn.</u>	<u>Lieut</u>		

### EXAMINED OR DISCHARGED BY A MEDICAL BOARD

STATION	DATE	DISEASE	RESULT

N.B.—This sheet to be disposed of in accordance with instructions in the Regulations for Army Medical Service, on the man becoming non-effective; the date and cause being stated on next page.





APR 20 1918  
9-MAY 1918  
FORWARDED TO JOT

(9) Is your Father alive? Yes.

If so, state name and address A.J. Borthwick, 22 Tiverton Ave. Toronto, Ont.

(10) Is your Mother alive? Yes.

If so, state name and address B.S. Borthwick, 22 Tiverton Ave. Toronto, Ont.

(11) If your Mother is a widow.....

Are you her sole support, or not?.....

(12) If sole support of widowed mother, state what amount you have given her per month prior to your enlistment, also reason she has no other support than yourself.

(13) If you have no wife, father, mother or children, state the name and relationship with full postal address of your next of kin, to whom you would desire any communication to be sent concerning you.

(14) If you have a wife, or children, or a widowed mother who depends on you as her sole support, have you applied to the Paymaster of your unit for Separation Allowance? If not, this must be done.

(15) Are you insured? Yes. (Not against death on Active Service Abroad)

If so, in what Company? Crown Life.

Have you made arrangements for payment of your Insurance premium? Yes.

If not, and it is a monthly premium, you can assign the amount in addition to any other assignment you wish to make.

Date April 2nd 1917.

EXPIRES FEB 7  
5 MAY 1918  
C.M.F. OF CANADA

B.A. Brown Lieut. Col.  
OIC 2201 Overseas Branch  
Officer Commanding.

DUPLICATE

To be made out in duplicate.

H.Q. 54-21-23-53

PARTICULARS OF FAMILY OF AN OFFICER OR MAN ENLISTED IN C. E. F.

INSTRUCTIONS.

- (a) This form is only required for men joining units for Overseas Service and must be completed immediately the man is warned for draft overseas.
- (b) Care must be taken to see that a man is allotted his correct Regimental Number. No numbers must be duplicated and once it has been allotted to a man, even if he is subsequently discharged, the same number must never be allotted to another man.
- (c) All questions, etc., must be answered.
- (d) One copy of the form is to be forwarded by Officer Commanding unit for each Officer and man to Officer Commanding Division or District at least seven days before man leaves his station to proceed overseas, for transmission to Accountant and Paymaster General, Ottawa.
- (e) Duplicate copy is to be forwarded direct to Officer in charge of Records, C.E.F. London, immediately after arrival in England.

(1) Name of Overseas Unit which Soldier joins **220th. O.S. Battn.**

(2) Regimental Number **Lieutenant**

(3) Full Name of Soldier **George Bruce Borthwick**

(4) Place of Birth **Toronto, Ont.**

(5) Are you married, or not?

(6) If married, state, (a) Full name of your wife

(b) Present Postal Address

(7) Are you a widower?

(8) Have you any children?

If so, give number of boys and girls

Also their names and ages

MAP

FIELD SERVICE.

F.B. 2090A.  
9-MAY 1918  
FORWARDED TO OTTAWA.

Army Form B. 2090A.

REPORT of Death of a Soldier to be forwarded to the War Office with the least possible delay after receipt of notification of death on Army Form B. 213 or Army Form A. 36, or from other official documentary sources.

REGIMENT) 19th Canadian Battalion Squadron, Troop, )  
OR CORPS ) Battery or Company )

Regimental No. \_\_\_\_\_ Rank Lieutenant

Surname BORTHWICK, Christian Names George Bruce

Died { Date 16.4.18 Place In the Field, France or Belgium

Cause of Death\* Killed in action.

Nature and Date of Report Letter 19/2720, 8/17.4.18, AAG, Can Sect, File 11.17-1190

By whom made Officer Commanding, 19th Canadian Battalion.

\* Specially state if killed in action, or died from wounds received in action, or from illness due to field operations or to fatigue, privation or exposure while on military duty, or from injury while on military duty.

State whether he leaves a Will or not { (a) in Pay Book (Army Book 64) \_\_\_\_\_ (b) in Small Book (if at Base) \_\_\_\_\_  
(c) as a separate document \_\_\_\_\_

All private documents and effects received from the front or hospital, as well as the Pay Book, should be examined, and if any will is found it should be at once forwarded to the War Office.

Any information received as to verbal expressions by a deceased soldier of his wishes as to the disposal of his estate should be reported to the War Office as soon as possible.

A duplicate of this Report is to be sent to the Fixed Centre Paymaster at Home, or to the D.F.A.G., Indian Expeditionary Force, or Field Disbursing Officer, as the case may require, together with the Deceased's Pay Book (after withdrawal of any will from the latter). If the deceased's Small Book is at the Base, it should be forwarded to the War Office with this Report.

Station and Date ) Reuven, 23.4.18 Signature of Officer in charge of Section )  
Adjutant-General's Office at the Base )

*Whogau Major,*  
for Lt-Col., A.A.C.,  
Can Sect., G.H.Q.,  
3rd Ech., A.E.F.

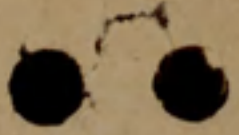

PAY

1877

1878

1879

E.T. Surname **BORTHWICK**

Christian Names **George Bruce.** ✓

Rank **Lieut.**

Name and Address of Next-of-Kin **Father**

Promotion

**A.J. Borthwick.** ✓

Unit **220th Bn to 1st Cent. Ont. Regt:**

**22, Tiverton Ave. Toronto.  
Ontario. Canada.**

Place of birth **Toronto. Ontario. Canada.** ✓

Married (Yes or No)

Appointments

Date of leaving Canada **28.4.17 M.O. 134**

Date and Cause of Resignation

Report		Record of Promotions, reductions, transfers, casualties, etc., during active service. The authority to be quoted in each case	Date and Cause of Resignation		REMARKS Taken from Official Documents
Date	From whom received		Place	Date	
23.11.14	3 Res Bn	S.O.S. proceeded of Seas	19 <sup>th</sup> Bn	23.11.14	Mod 324
28.11.14	19 <sup>th</sup> Bn	Having arrived from England is S.O.S.		24.11.14	Mod 189
20.4.18	am.S.	Reported from Base Killed in Action		16.4.18	Cf 961 (970510493 70407) Estates 8-5-18

M

C

*120th*

*146138*  
*3 Res Bn 24.14*

A.F.B. 103.  
50 NOV. 1917

A.F.B. 103.  
6 NOV. 1918

7120



*assigned Pay*  
MILITIA AND DEFENCE  
**SEPARATION ALLOWANCE**

M. F. W. 11.  
50m.—6-16  
H. Q. 1772-35-518.

Name *Mrs Barbara S. Bothwick*

Name of Soldier *Bothwick G. B.*

Address *22 Tiverton Ave  
Toronto*

Regtl. No.

Rank *Lieut*

*Out*

Corps *270<sup>th</sup> Batta*

Relation to Soldier

To what Corps belonging

wife, child or mother

**MAY 1 1917**

when called out

*\$ 20.00*

**PAYMENTS**

Month	Year	Cheque No.	Amt.	REMARKS
Aug.	1914			
Sept.				
Oct.				
Nov.				
Dec.				
Jan.	1915			
Feb.				
March				
Apl.				
May				
June				
July				
Aug.				
Sept.				
Oct.				
Nov.				
Dec.				
Jan.	1916			
Feb.				
March				

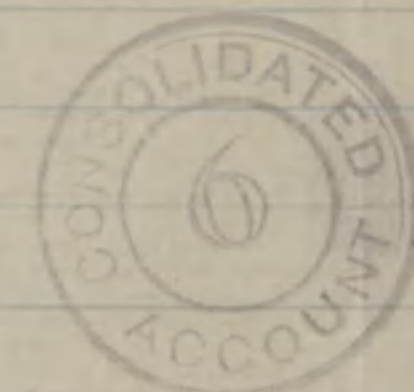



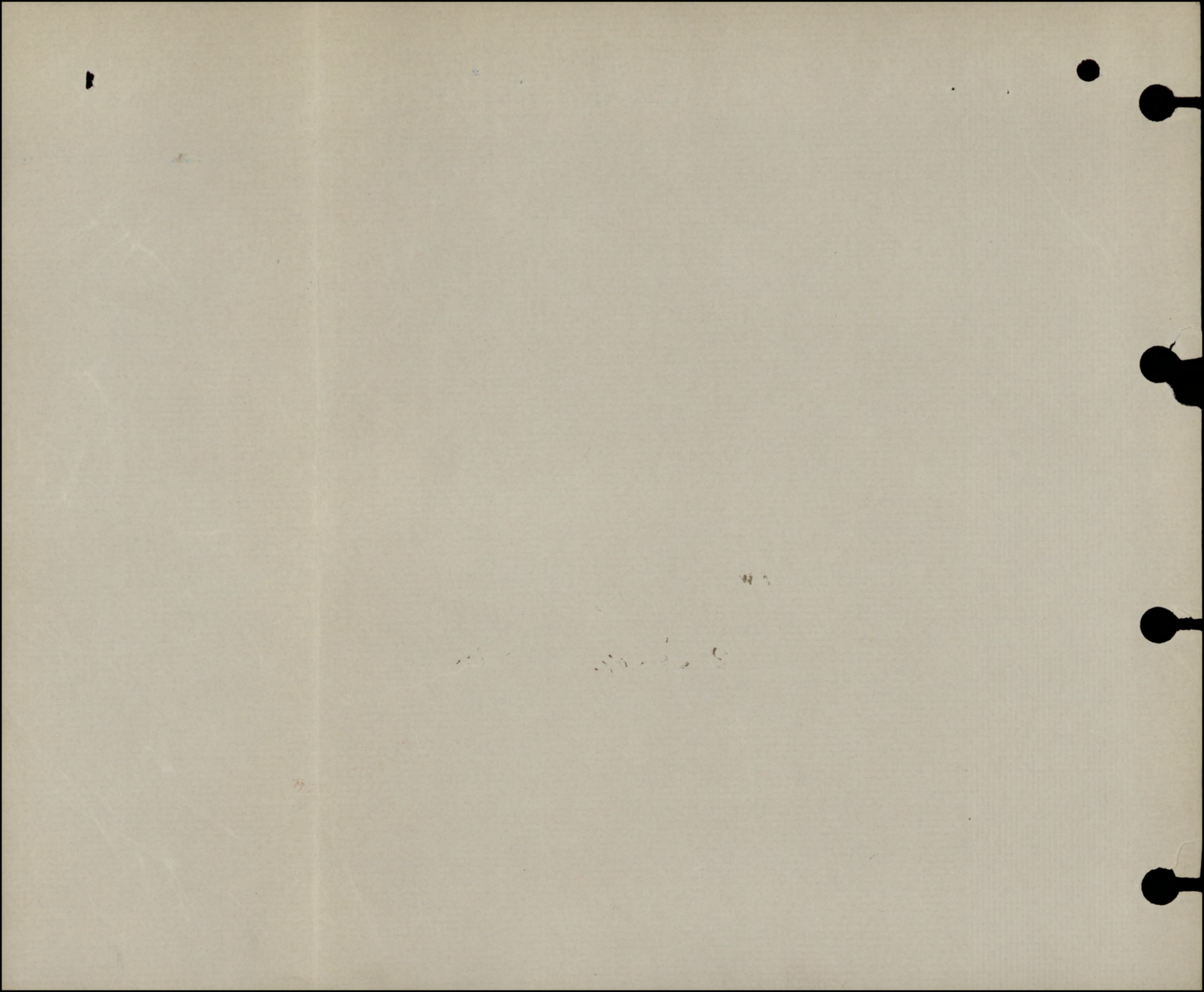

MILITIA AND DEFENCE  
**ASSIGNED PAY**  
 OVERSEAS CONTINGENTS

M. F. W. 12a.  
 50m.-6-16.  
 1772-39-219.

Sheet No. 2. *Mrs B.S. Borthwick*

Name of Soldier *Borthwick G. B.*  
*Lieut 220<sup>th</sup> Batta*

L. L. Job 4503. - Req. 6332.

PAYMENTS.

Month.	Year.	Cheque No.	Amt.	Remarks.
				<i>#20<sup>00</sup></i>
				<i>MAY 1 1917</i>
April	1916			
May				
June				
July				
Aug.				
Sept.				
Oct.				
Nov.				
Dec.				
Jan.	1917			
Feb.				
March				
April				
May		<i>W 14119</i>	<i>20</i>	
June		<i>G 15922</i>	<i>20</i>	<i>ln</i>
July	<i>26000</i>	<del><i>X 19603</i></del>	<i>20</i>	<i>W. X 19603 Canc. Key.</i>
Aug.		<i>B 29207</i>	<i>20</i>	<i>- ln</i>
Sept.		<del><i>X 34501</i></del>	<i>20</i>	<i>- ln</i>
Oct.		<i>N 47755</i>	<i>20</i>	<i>120</i>
Nov.				
Dec.				
Jan.	1918			
Feb.				
March				
April				
May				
June				
July				

MILITIA AND DEFENCE  
**ASSIGNED PAY**  
 OVERSEAS CONTINGENTS

Sheet No. 2 (Contd.)

Name of Soldier \_\_\_\_\_

**PAYMENTS.**

Month.	Year.	Cheque No.	Amt.	Remarks.
Aug.	1918			
Sept.				
Oct.				
Nov.				
Dec.				
Jan.	1919			
Feb.				
March				
April				
May				
June				
July				
Aug.				
Sept.				
Oct.				
Nov.				
Dec.				
Jan.	1920			
Feb.				
March				
April				
May				
June				
July				
Aug.				
Sept.				
Oct.				
Nov.				





Fill in Only.—Unit, Number, Rank and Name.

M. F. W. 54. (A. F. B. 103.)

# Casualty Form—Active Service.

250M.—1-16.  
H. Q. 1772-39-920.

Unit, Regiment or Corps 220th YORK RANGERS, OVERSEAS BN, C.E.F.

Regimental No. \_\_\_\_\_ Rank Lieut. Name BORTHWICK, George Bruce

Enlisted (a) 3-4-16 Terms of Service (a) Can. Exp. Force Service reckons from (a) 3/4/16 28/4/17

Date of promotion to present rank } Date of appointment to lance rank } Numerical position on roll of N. C. Os. }

Extended \_\_\_\_\_ Re-engaged \_\_\_\_\_ Qualification (b) Accountant Lieut. M. M. M. M. M.

CERTIFIED CORRECT  
50 NOV. 17  
CANADIAN RECORD OFFICE

Report	Record of promotions, reductions, transfers, casualties, etc., during active service, as reported on Army Form B 213, Army Form A. 36, or in other official documents. The authority to be quoted in each case.	Place	Date	Remarks taken from Army Form B. 213, Army Form A. 36, or other official documents.
--------	---	-------	------	--

	Embarked Disembarked Transferred to 3rd. Can. Reserve Battalion D.O. Pt. 11 #92	Halifax Liverpool West Sandling	28/4/17. 7/5/17. 7/5/17.	<u>J.R. Rumball Lt. adjt.</u>
--	--	---------------------------------------	--------------------------------	-------------------------------

9/5/17	O.C. 3rd. Can. Reserve Bn.	Taken on strength 3rd. Can. Reserve Bn.	West Sandling.	7/5/17 Part 11 B.O. 126.
--------	----------------------------	---	----------------	--------------------------

23-11-17	O.C. 3rd. Can. Reserve Bn.	SOS to 19th Bn. C.E.F. to Sandling	West Sandling.	23-11-17 <u>Prop 324</u> <u>L. C. Young Lt. Col.</u> D.O. 3rd RESERVE BN C.E.F.
----------	----------------------------	------------------------------------	----------------	---

24-11-17	2 C.I.B.D.	Arrived & T.O.S. 19th Bn.		<u>M.O. 12/Drafts/8770 (a.g.4a) list no.</u> 24-11-17 NR file 20702 dt-19/11/17
28-11-17	2 C.I.B.D.	Left for C.C. Rein. C.		28-11-17 " <u>PTI ord 89 dt-28/11/17</u>
"	C.C. Rein. C.	Arrived. Can. Corps Rein. Camp.		28-11-17 "
14-12-17	C.C.R.C.	Left for Unit	Field	16-12-17 "
23-12-17	19th Bn.	Arrived	Field	18-12-17 B713
17-2-18	"	to course		8-2-18 "
24-2-18	19th Bn.	Returned to duty	19th Bn.	16-2-18 "

(a) In the case of a man who has re-engaged for, or enlisted into Section D. Army Reserve, particulars of such re-engagement or enlistment will be entered.  
(b) e.g. Signaller, Shoemaking Smith, etc., etc., also special qualifications in technical Corps duties. [P.T.O.]



Date of Enlistment

MILITIA AND DEFENCE

Date of Assignment

# Separation and Assigned Pay Branch

*May 1st 1917*

OVERSEAS CONTINGENTS

RATE OF SEPARATION ALLOWANCE

--	--	--	--

RATE OF ASSIGNMENT

<i>20</i>			
-----------	--	--	--

## PARTICULARS OF SEPARATION ALLOWANCE

No. \_\_\_\_\_  
 Rank *Lieut* Promoted \_\_\_\_\_ Reverted \_\_\_\_\_ Discharge \_\_\_\_\_  
 Soldier's Name *G. B. Borthwick*  
 Battalion *220<sup>th</sup> Batta*  
 Beneficiary \_\_\_\_\_  
 Relationship \_\_\_\_\_  
 Address \_\_\_\_\_

## PARTICULARS OF ASSIGNMENT

Name *Mr. Barbara S. Borthwick*  
 Address *22, Liverton Ave Toronto Ont.*  
 Change of Address \_\_\_\_\_

- 1
- 2
- 3
- 4

*Oct 31/17* *120* *120*

Date	Cheque No.	Amount S/A	Amount A/P	Total	REMARKS
------	------------	------------	------------	-------	---------

	<i>Nov. B57264</i>		<i>20</i>	<i>20</i>	
	<i>Dec B61581</i>		<i>20</i>	<i>20</i>	
<i>1918</i>	<i>Jan B66013</i>		<i>20</i>	<i>20</i>	<i>m</i>
	<i>Feb 6 92813</i>		<i>20</i>	<i>20</i>	
	<i>Mar a 100086</i>		<i>20</i>	<i>20</i>	<i>✓</i>
	<i>April 6 3975</i>		<i>20</i>	<i>20</i>	<i>£</i>
	<i>May</i>	<i>Closed</i>	<i>240</i>	<i>240</i>	<i>✓</i>

*M. R. O. 2.B. issued 24-4-18*  
*E. F. 7. 24-4-18.*  
*C. F. 7. #240<sup>100</sup> to 30-4-18.*  
*acct closed*

Pensions Notified Date...	<i>25-4-18</i>
Killed in Action	
Died of Wounds	Date <i>16-4-18</i>
Missing	
C. L. <i>60(3) 224</i>	Clerk <i>M. G. P. A. P.</i>
Date Noted	<i>25-4-18</i> 101

M. F. W. 126.  
 400M. 17-1772 39-1141  
 L. L. 22320-M. & D. 1993.

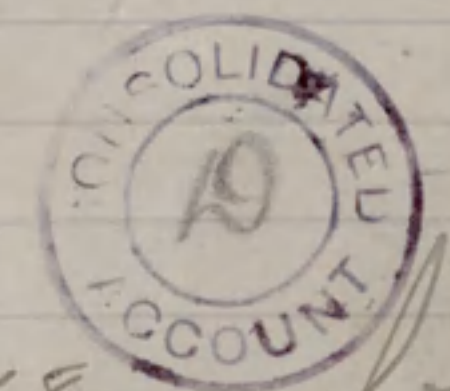

*MRO 2<sup>o</sup> Ren 29/4/18*

*h b*





Surname. Christian Name.  
BORTHWICK G. B.  
Rank. Unit.  
Lieut. 19th Battn.

Date of admission.

Hospital.

Transferred ..... Hosp.  
..... Hosp.  
..... Hosp.  
..... Hosp.

Reported from Base **KILLED IN ACTION:-16-4-18.**  
*Ru*

Diagnosis.

Later diagnosis. ....  
.....  
.....  
.....

**20-4-18. 961.**

Disposition. Date.  
.....

C.L. .... Remarks.  
C.L. ....  
C.L. ....  
C.L. ....  
C.L. ....  
C.L. ....  
C.L. ....

**A.M.D. 2 DEPT.**  
**Beh. of D.G.M.S. O.M.F.C. London**

Surname

Christian Name

Reg. No.

Rank

Unit

MEDICAL BOARD held at

Date

Serial No.

(1)

Other Medical Boards at

Date

Serial No.

(2)

(3)

(4)

(5)

Condition found by Board

Disposition Recommended

(1)

(2)

(3)

(4)

(5)

PENSIONS & CLAIMS BOARD held at

Date.....

Disposition

Remarks

No.

RANK

Lieut. (prov.)

NAME

Borthwick G. B.

T. O. S.

UNIT

School of Instruction (Infantry)

M. D. 2

PAID FROM	PAID TO	SIG. OR REC'T	PROMOTIONS, TRANSFERS, DISCHARGES, ETC.	
			PARTICULARS	AUTHORITY
1916 Feb. 14	1916 Mar. 31	✓	12th Regt.	(pay list)
1916 May 25	1916 June 17	—	220th Bn. "Subsistence only"	

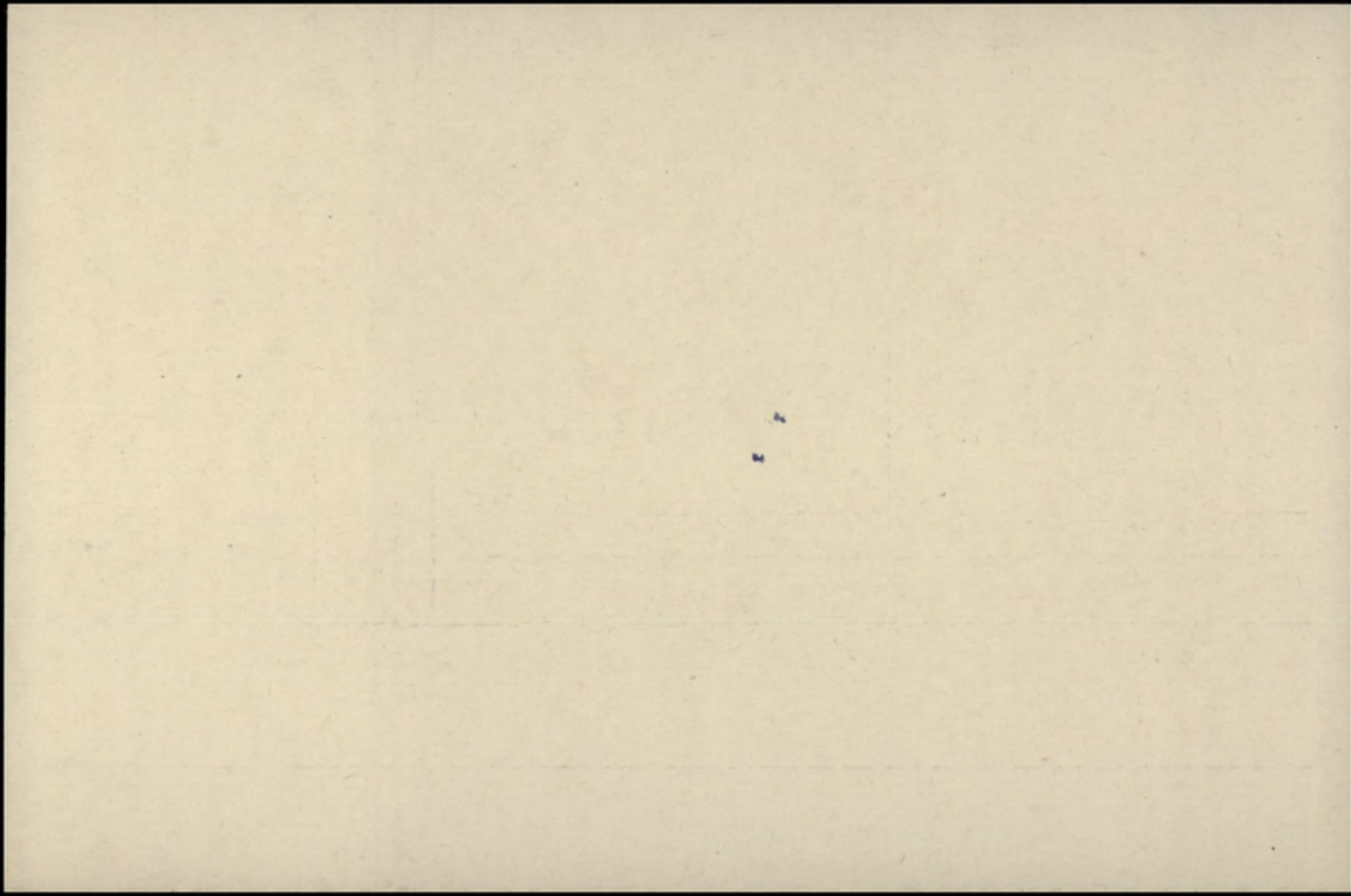

REGT'L. No.

NAME

Barthwick, George Bruce.

H. Q. FILE NO 649

RANK AND CORPS

Lieut 19<sup>th</sup> Bn. "Farm 220<sup>th</sup> Bn."

FOLLOWS

NO.

CABLE

NO.

DATE

NATURE OF CASUALTY

FOLLOWS

N.O.K.

A. J. Barthwick "Father"

22 Tiverton Ave. Toronto, Ont.

O. 346<sup>H.</sup> 20-4-18.Rept N. April 16<sup>th</sup> 1918. ✓

QP 348 22-4-18

Ref to my Telegram Apr. 20<sup>th</sup> 1918

Corp L 961 20-4-18.

O.P. 346 should read killed in action Apr 16<sup>th</sup> 1918. ✓

LIST No.

HOSPITAL

DATE OF  
ADMISSION

REMARKS



SURNAME.

*Borthwick,*

CARD NO.

*D 16/18*

CHRISTIAN NAMES

*George Bruce*

FOLL.

REGL. No.

RANK

*Lieut.*

UNIT

*220<sup>th</sup>*

*Bu.*

FORMER CORPS

*12<sup>th</sup> Regt.*

NEXT OF KIN.

CHANGE OF ADDRESS

NAMES IN FULL

*Borthwick, A. J.*

RELATIONSHIP TO SOLDIER

*Father*

ADDRESS

*22 Tiverton Ave. Toronto, Ont.*

COUNTRY OF BIRTH

*Canada, Toronto, Ont.*

DATE

*June 6<sup>th</sup> 1891.*

PLACE OF ATTESTATION

DATE

*0/8 29/4/17*

L. L. 94504. M. & D/6512.

M. F. W. 22. 250M.-2-16. H. Q. 1772-39-339.



*From Halifax Per S.S.*

*"Olympic" 29-4-17*

MARRIED

SINGLE

WIDOWER

TRADE OR CALLING

*Accountant*

RELIGION

*Presbyterian*

DESCRIPTION.

APPARENT AGE

YEARS

MONTHS

HEIGHT

FEET

INCHES

CHEST MEASUREMENT

INCHES

EXPANSION

INCHES

COMPLEXION

EYES

HAIR

DISTINGUISHING MARKS

MEDICAL EXAMINATION.

PLACE

*Toronto, Ont.*

DATE

*May 22nd 1916*

*Present Address*

*22 Tiverton Ave. Toronto, Ont.*

✓ BORTHWICK, ✓ Geo. Bruce. ✓ Lieut. ✓ 19th Bn.

*not eligible for star*

✓ 8995

MEDALS &  
DECORATIONS

Mrs. Barbara S. Borthwick (Mother)  
22 Tiverton Ave., Toronto, Ont.

PLAQUE &  
SCROLL

Scroll Desp. **FEB 17 1921** Rem. No. 2-20674  
Adam J. Borthwick (Father)  
22 Tiverton Ave., Toronto, Ont.

*Serial No 781812 AUG 24 1921 P3585*

MEMORIAL  
CROSS

Mrs. Barbara S. Borthwick (Mother)  
22 Tiverton Ave., Toronto, Ont.

*Desp* **MAY 19 1920** *CF 051*

*8995*

1111

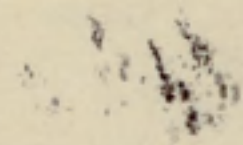
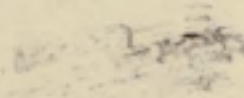
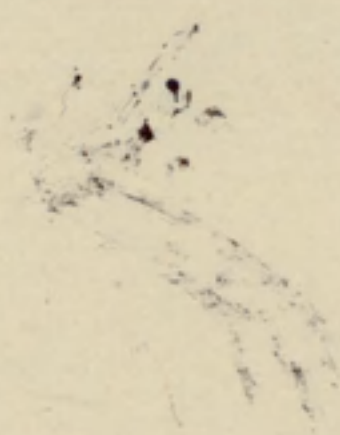

Number.....Rank **LIEUT**.....

Surname **BORTHWICK**.....

Christian Name **GEORGE BRUCE**.....

Units.....Theatre of War **FRANCE**.....

Date of Service **28.4.17**... **23.11.17**... **16.4.18**.....

Remarks.....

**1st C.O.R.**

Latest Address **Mrs Barbara S. Borthwick**.....

**22 Tiverton Ave.**  
**Toronto**

Roll No.

**B. Page 6370.**

**Ont-**

~~10~~  
~~11~~

**D**

(m)

No.

RANK

NAME

T. O. S.

UNIT

M. D.

PROMOTIONS, TRANSFERS, DISCHARGES, ETC.

PAID

PAID

SIG.  
OR  
REC'T

FROM

TO

PARTICULARS

AUTHORITY

*Handwritten:* 4941180-1204

*Stamp:* OCT 14 1928





No.

RANK

Lieut.

NAME

Borthwick. George Bruce

T. O. S. 3-4-16  
no 29 of 9-5-16.

UNIT 220th Battalion C. E. I.

M. D.

2

PAID FROM	PAID TO	SIG. OR REC'T	PROMOTIONS, TRANSFERS, DISCHARGES, ETC.	
			PARTICULARS	AUTHORITY
1916 Apr. 3	1916 May 31	u	form 12 except. 3-4-16	no 29 of 9-5-16.
	June	✓		
	July	✓		
	Aug.	✓		
	Sept	✓		
	Oct	✓		
	Nov	✓		
	Dec.	✓		
1917	1917			
	Jan.	✓		
	Feb.	✓		
	Mar.	✓		
	Apr.	u		



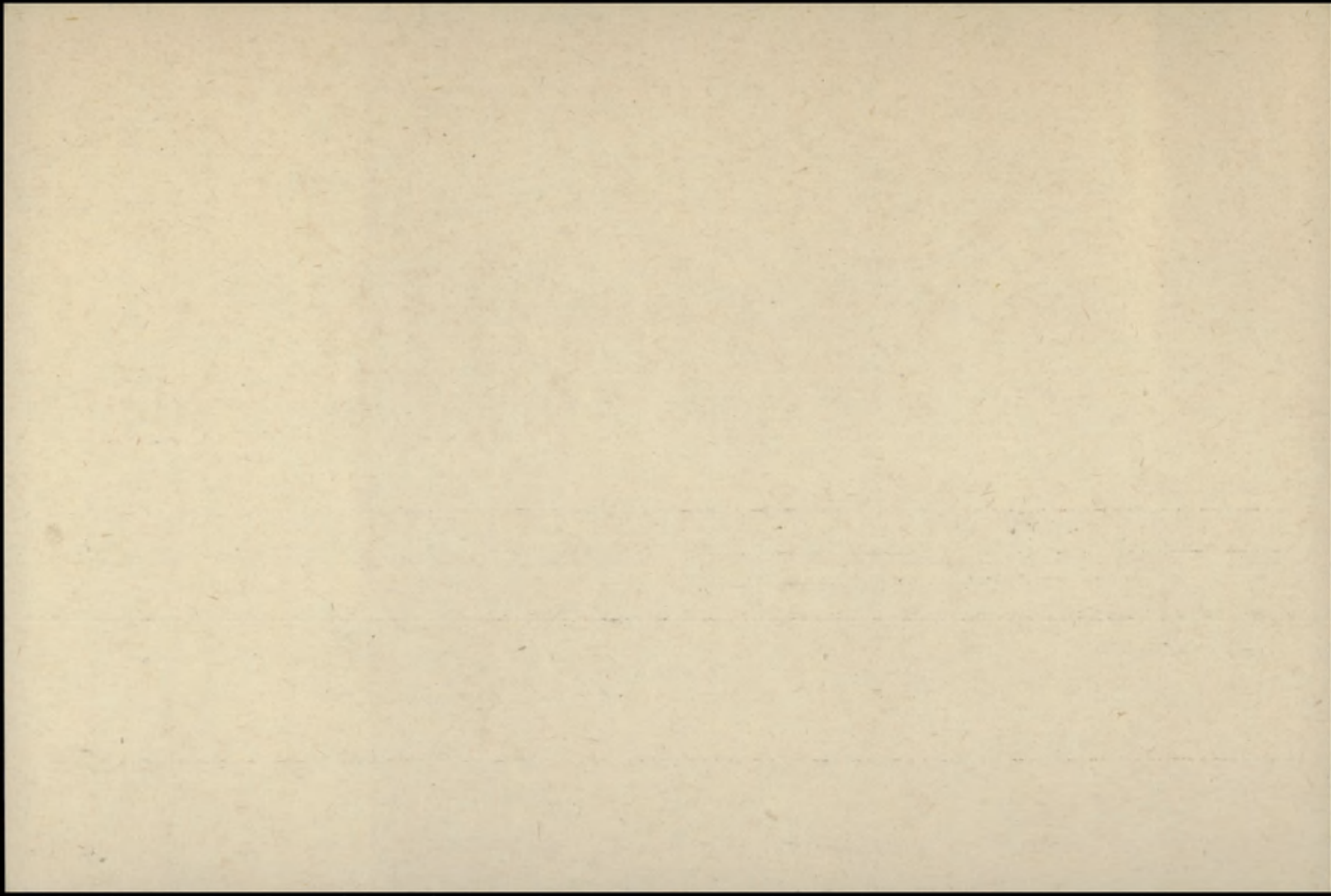

ASSIGNED PAY.

UNIT.

RANK.

NAME.

17/18 Sheet 1

Beneficiary  
Address *Canada*  
Amount. \$ *20<sup>00</sup>* fr: *1.5.17* ✓  
Separation Allowance issued. Yes or No.....

UNIT. NAME OF DATE AUTHORITY  
*3<sup>rd</sup> Res. Bn. (220<sup>th</sup> Bn)*  
*Pay 2<sup>00</sup> P.R. 1<sup>st</sup> 60 1<sup>st</sup> 60 1<sup>st</sup> 60*  
*Magt<sup>00</sup>*

RANK. *Lieut*

MESS. DATE AUTHORITY  
*4.5.17 From Canada*  
*Com: P.M. (Lolffe)*  
*4/9.5.17*

NAME. *Northwick*  
Initials *George Bruce*  
Bank *of Montreal*

DATE	PARTICULARS	CK. NO.	CR.	DR.	ASSIGNED PAY PAID IN CANADA	BALANCE	SPECIAL AUTHORITIES To be initialled by P.M. in every case.	INITIALS
1917								
May 22	<i>Pa. 1-31<sup>5</sup> Mess 7-31<sup>5</sup> - G. bal. \$38<sup>00</sup></i>	<i>Al. Dao 1761</i>				<i>123 60</i>		
23	<i>G. bal. fr. Can.</i>	<i>Can. V. 610</i>	<i>38</i>					
23	<i>Pa. 1-31<sup>5</sup> Mess 7-31<sup>5</sup></i>	<i>1<sup>st</sup> 8202</i>	<i>105 60</i>			<i>20</i>		
June 9	<i>Pay R. June.</i>		<i>108</i>					
June 9	<i>A.P. Can. (2 mo)</i>				<i>40</i>			
21	<i>Boys</i>	<i>7999</i>		<i>88</i>				
July 10	<i>Pay R.</i>			<i>111 60</i>				
17	<i>A.P. Can.</i>				<i>20</i>			
24		<i>Bank 15082</i>		<i>91 60</i>				
Aug 9	<i>Pay R.</i>			<i>111 60</i>				
13	<i>A.P. Can.</i>				<i>20</i>			
23		<i>Bank 14394</i>		<i>91 60</i>				
29	<i>Rations 7-31<sup>7</sup></i>	<i>4162</i>					<i>£1.13.4</i>	
Sept. 10	<i>A.P. Can.</i>				<i>20</i>			
15	<i>Pay R.</i>			<i>108</i>				
25		<i>Bank 21863</i>		<i>88</i>				
29	<i>Rations 1-31<sup>8</sup></i>	<i>5673</i>					<i>£2.1.4</i>	
Oct 10	<i>A.P. Can.</i>				<i>20</i>			
11	<i>Pay. (R)</i>			<i>111 60</i>				
19		<i>Bank 26190</i>		<i>91 60</i>				
15	<i>Rations 1-11<sup>9</sup></i>	<i>6698</i>					<i>14/8</i>	
17	<i>do 18-25<sup>9</sup></i>	<i>7073</i>					<i>10/8</i>	
Nov 8	<i>A.P. Can.</i>				<i>20</i>			
14	<i>Pay (R)</i>			<i>108 -</i>				
20		<i>Bank 30662</i>		<i>88 -</i>				
Dec 5	<i>A.P. Can</i>				<i>20</i>	<i>20 -</i>		

*Statement of af rendered 22<sup>8</sup>/<sub>18</sub> G. Balce \* 8<sup>72</sup>*

*to Canada Fund*

ASSIGNED PAY.

UNIT.

RANK.

NAME.

NAME OF DATE AUTHORITY

DATE AUTHORITY

Beneficiary

3 Ren

Lieut

Name *Boothwick*

Address

*Can*

Initials *G. B.*

Bank *of Montreal*

Amount. \$ *20<sup>00</sup>*

Separation Allowance issued. Yes or No.....

DATE	PARTICULARS	CK. NO.	CR.	DR.	ASSIGNED PAY PAID IN CANADA	BALANCE	SPECIAL AUTHORITIES To be initialled by P.M. in every case.	INITIALS
1917								
Dec 5	<i>to Brought Fwd</i>					<i>20 -</i>		
10	<i>Pay (R)</i>		<i>111 60</i>					
13	<i>Bank 35096</i>			<i>91 60</i>		<del>0</del>		
1918								
Jan 7	<i>a. P. Can.</i>				<i>20 -</i>			
10	<i>Pay (R)</i>		<i>111 60</i>					
22	<i>Bank 39336</i>			<i>91 60</i>		<del>0</del>		
Feb 4	<i>a. P. Can.</i>				<i>20 -</i>			
8	<i>Pay (R)</i>		<i>100 80</i>					
19	<i>Bank 40953</i>			<i>80 80</i>		<del>0</del>		
Feb 6	<i>a. P. Can.</i>				<i>20 -</i>			
8	<i>Pay R.</i>		<i>111 60</i>					
21	<i>Bank 42552</i>			<i>91 60</i>		<del>0</del>		

ASSIGNED PAY.

UNIT.

RANK.

mess

NAME.

17 Sheet 4

Beneficiary

Address

Amount.

Separation Allowance issued. Yes or No.....

Canada

\$ 20<sup>00</sup> 1<sup>5</sup>/<sub>17</sub>

220 Bn  
3 Res Bn  
19 Bn.

RATE OF P. AND A.

Pay

F.A.

Messing

\$ 2<sup>00</sup> P.D.  
\$ 0<sup>60</sup>  
\$ 1<sup>00</sup>

Lieut 7<sup>5</sup>/<sub>17</sub>

DATE

AUTHORITY

7<sup>5</sup>/<sub>17</sub> 7<sup>5</sup>/<sub>17</sub> 7<sup>5</sup>/<sub>17</sub>  
S'bleffe 9<sup>17</sup>/<sub>17</sub>

Name

Initials

Bank

Boothwick  
George Bruce  
Bank of Montreal.

*Killed in Action 16<sup>4</sup>/<sub>18</sub> O.L. 9614/20<sup>4</sup>/<sub>18</sub>*

DATE	PARTICULARS	CK. NO.	CR.	DR.	ASSIGNED PAY PAID IN CANADA	BALANCE	SPECIAL AUTHORITIES To be initialed by P.M. in every case.	INITIALS
1918								
apl 3	<u>Balance Forward</u>					nil		
" 11	a. P. Can.				20 -			
" 11	Pay R.		108 -					
" 23	Bank. 1094.			88 -				
June.	b. I. E. - List 10 - Vo. 11.		1249			1249		
July.	Kit Storage - Davis & Davis - List 243 - Vo 1174.			377		872		
Sept	Transferred to Ottawa - List 179 - Vo 2553			872				

*Refer to N.E. Ledger.*

*4914/18  
make no deposits  
at hand to L 28 fr 18.  
14 May 1918.*

*Statement of  
Rendered 22<sup>78</sup>/<sub>18</sub>  
A Balce 872*

ASSIGNED PAY.

UNIT.

NAME OF

RATE OF P. AND A.

RANK.

DATE

AUTHORITY

NAME.

Beneficiary

Address

Amount. \$

Separation Allowance issued. Yes or No.....

Pay

F.A.

Messing

Name

Initials

Bank

DATE

PARTICULARS

CK. NO.

CR.

DR.

ASSIGNED  
PAY PAID IN  
CANADA

BALANCE

SPECIAL AUTHORITIES  
To be initialed by P.M. in every case.

INITIALS