C.E.F. REGIMENTAL DOCUMENTS

NAME BOUTIN ALCIDE REGT. No. 268525 UNIT CMGU H. Q. FILE No. 32137

CONTENTS	DATE RECEIVED	TO WHOM FORWARDED	DATE FORWARDED	M. F. W. 2505 REFERENCE	NON-EFFECTIVE BY
ATTESTATION PAPER (M.F.W. 23, 133 or 51)					DEATH
CASUALTY FORM (M.F.W. 54 or A.F.B. 103)					CATEGORY
TRAINING HISTORY SHEET (M.F.W. 113)					
FIELD CONDUCT SHEET (M.F.W. 178 or A.F.B. 122)					
REGT. CONDUCT SHEET (M.B.W. 263 or A.F.B. 120)					
COMPANY CONDUCT SHEET (M.F.B. 263A or A.F.B. 121)					
MEDICAL HISTORY SHEET (M.F.B. 313 or A.F.B. 178)					DISCHARGE
DENTAL HISTORY SHEET (M.F.B. 465)					CATEGORY
MEDICAL REPORT (M.F.B. 227 or A.F.B. 179)					DEMOB
MEDICAL EXAMINATION (M.F.W. 129)					
TRANSFER CLOTHING STATEMENT (M.F.W. 97 or D.O.S. 2)					
PROCEEDINGS, COURT OF INQUIRY (M.F.B. 303 or A.F.A. 2)					
DECLARATION, COURT OF INQUIRY (M.F.B. 259 or A.F.B. 115)					DESERTION
LAST PAY CERTIFICATE (M.F.W. 44)					
PROCEEDINGS ON DISCHARGE (M.F.W. 218 or A.F.B. 268)					
PARTICULARS OF CHARACTER (A.F.W. 3226)					
COPY OF PARCHMENT DISCHARGE CERTIFICATE (M.F.W. 39A)					
CARDS					
PAY-SHEETS					

H

M.F.W. 2589
20M-4-46 (9113)
H.O. 1772-39-1377

12, M. D. 1st., Depot Battalion Sask., Regiment

Regtl. No. 268525,
No 5 Co.,

PARTICULARS OF RECRUIT

DRAFTED UNDER MILITARY SERVICE ACT, 1917

(Class One,)

TRIPLICATE

1. Surname Boutin,
2. Christian name Alcide,
3. Present address Cantel, Sask.,
4. Military Service Act letter and number LC 453488,
5. Date of birth Oct. 8, 1896,
6. Place of birth (town, township or county and country) St. Honora, Quebec,
7. Married, widower or single Single,
8. Religion Catholic,
9. Trade or calling Farmer,
10. Name of next-of-kin Joseph Pierre Boutin,
11. Relationship of next-of-kin Father,
12. Address of next-of-kin Cantel, Sask.,
13. Whether at present a member of the Active Militia No,
14. Particulars of previous military or naval service, if any None,
15. Medical Examination under Military Service Act:—

(a) Place Regina, Sask., (b) Date May 18, /18, (c) Category A 2,

DECLARATION OF RECRUIT

I, Alcide Boutin, do solemnly declare that the above particulars refer to me, and are true. Alcide Boutin

(Signature of Recruit)

DESCRIPTION ON CALLING UP

Apparent age	21,	yrs.	5, mths.
Height	5,	ft.	1½, ins.
Chest measurement	fully expanded		34, ins.
	range of expansion		3, ins.
Complexion			Dark,
Eyes			Brown,
Hair			Brown,

Distinctive marks, and marks indicating congential peculiarities or previous disease.

T. J. Bimm Major

O. C. 1st Depot Battn. Sask. Regt. Depot Btln.

Regt.

Place Regina, Sask., Date May 18, 1918.

M. F. W. 133.
500 M.—8-17.
1772—39—1158.

CANADIAN EXPEDITIONARY FORCE

DISCHARGE CERTIFICATE

War Service Badge
Class "A" No. 191650

THIS IS TO CERTIFY that No. 268525 (Rank) Pte

Name (in full) Boutin Alcide enlisted in

the 1st Depot Bn Sask

CANADIAN EXPEDITIONARY FORCE at Regina on the 18th

day of May 1918

HE served in C.M.G.D. France

Demobilization R O 1420 (1c) of 12-12-18
and is now discharged from the service by reason of
Part II Order 219 of 7.8.19.

Demobilization.
~~Medical Unfitness~~.

THE DESCRIPTION OF THIS SOLDIER on the Date below is as follows:

Age 22 yrs 7 mos

Height 5 ft 5½ in

Complexion Dark

Eyes Brown

Hair Brown

Alcide Boutin
Signature of Soldier.

Marks or Scars None

E. B. Ramsay
Issuing Officer.

Commanding Dispersal Station E.
Captain
Rank

Date of Discharge

Dispersal Station "E"
AUG 11 1919
Military District No. 5

Date 11th August 1919

N.B.- AS NO DUPLICATE OF THIS CERTIFICATE WILL BE ISSUED, ANY PERSON FINDING SAME IS REQUESTED TO FORWARD IT IN AN UNSTAMPED ENVELOPE TO THE SECRETARY, MILITIA COUNCIL, OTTAWA, CANADA.

M.F.B. 39A.

Report		Record of promotions, reductions, transfers, casualties, etc., during active service, as reported on Army Form B. 213, Army Form A. 36, or in other official documents. The authority to be quoted in each case	Place	Date	Remarks taken from Army Form B. 213, Army Form A. 36, or other official documents
Date	From whom received				

Forms
I. 1237
11

Army Form I. 1237.

MEDICAL CASE SHEET.*

No. in Admission and Discharge Book 7835
Year 1918

Regimental No. 26525 Rank. Pte Surname. Boutin Christian Name. A
Unit. 15 Res Age. 22 Service. 4/12

Station and Date.

Bramshott

1.10.18

Disease Mumps

Complaint - Swelling - Face Bilateral
Duration - 1 day

F.H. Mother died T.B.

P.H. 3 yrs ago says had crazy brain + was treated in hosp 3 months.
Venereal - denied.

Present Illness -
Day prior to admission noticed face particularly Rt swollen in region of gland felt chilly. Cannot open mouth freely eating caused pain. Otherwise well

Phy Exam - Both parotids swollen particularly Rt. Lymphs for submax glands palpable pressure. No orchitis Submax + sublingual glands normal
Other systems normal

6.10.18 No complications

21-10-18 Discharged to duty G. J. McMurtry Lt

* The first and last entries will be signed, and transfers from one Medical Officer to another, attested by their signatures.

W. P. Griffith & Sons Ltd., Printers, Old Bailey, E.C.
[1185] W11203/M1150 50m 12/16v 5 89 Forms/I. 1237/12

P.T.O.

Station and Date.

CLINICAL CHART.

(To be attached to Case Sheet.)

Army Form B. 181.

Corps 15 Res Military Hospital Bramshott

No. 26525 Rank and Name Pte Boutin A Age 22 Service 4/12

Disease Mumps Date of admission 1.10.16 Date of discharge Result

Dates of Observation																															
Days of Disease	1	2	3	4	5																										
Temperature Fahrenheit	Time A.M. P.M.	Time A.M. P.M.	Time A.M. P.M.	Time A.M. P.M.	Time A.M. P.M.	Time A.M. P.M.	Time A.M. P.M.	Time A.M. P.M.	Time A.M. P.M.	Time A.M. P.M.	Time A.M. P.M.	Time A.M. P.M.	Time A.M. P.M.	Time A.M. P.M.	Time A.M. P.M.	Time A.M. P.M.	Time A.M. P.M.	Time A.M. P.M.	Time A.M. P.M.	Time A.M. P.M.	Time A.M. P.M.	Time A.M. P.M.	Time A.M. P.M.	Time A.M. P.M.	Time A.M. P.M.	Time A.M. P.M.	Time A.M. P.M.	Time A.M. P.M.	Time A.M. P.M.	Time A.M. P.M.	Time A.M. P.M.
107°																															
106°																															
105°																															
104°																															
103°																															
102°																															
101°																															
100°																															
99°																															
98°																															
97°																															
Pulse per minute	60	50	56	56	60																										
Respirations per minute																															
Motions per 24 Hours																															

(29342) W6465—M789. 1,000,000. 9-16. D.P.W. A.F.B. 181. (373)

Signature Lt J McMurtry RE In charge of case.

Forms
I: 1237
12

Army Form I. 1237.

MEDICAL CASE SHEET.*

No. in Admission and Discharge Book.	Regimental No.	Rank.	Surname.	Christian Name.
10941	268528	Pte	Boutin	A
Year 1918.	Unit. 15th Res Battn		Age. 22	Service. 6/12

Station and Date.

Disease Mumps

27-11-18 Complt: Soreness of both sides of jaws with swelling, little sore and stiff on chewing

Past Hist: No mumps. No measles.

Present Hist Noticed swelling and soreness of jaws 25th of 26/11/18 in morning More marked and stiff and sore on chewing Reported and sent sick. Temp 99°.

Present Cond: Swelling of both parotid glands tender to touch and simulation of mouth of jaw tongue clean Throats injected No other glands enlarged - Sense comp and one back - chest - Normal. Abd cold lately Heart - Normal. Abdomen - Normal.

28/11/18 - Unemployed seven orchitis. Double

30/11/18 à little better

1/12/18 - Spitting a lot purulent yellow sticky saliva little blood streaked

6/12/18 - Swelling reduced, temp N.

Wigmore Capt.

* The first and last entries will be signed, and transfers from one Medical Officer to another, attested by their signatures.

(6365) W2944/P438 2,950,000 1/18 McA & W Ltd Forms/I. 1237/13 (E 2349)

[P.T.O.

Station
and Date.

CLINICAL CHART.

(To be attached to Case Sheet.)

Army Form B. 181

Corps 15th Res Bath

Military Hospital 12 Military Hospital

No. 268528 Rank and Name Pte Boutin Age 22 Service 6/12

Disease Mumps Date of admission 27 11 18 Date of discharge 16.12.18 Result Recovered

Dates of Observation	27	28	29	30	1	2	3	4	5	6	10
Days of Disease											
Temperature Fahrenheit (Time A.M. P.M.)											
Pulse per Minute	68	86	80	72	84	70	68	80	90	100	92
Respirations per Minute	24	24	24	20	20	20	20	24	22	22	24
Motions per 24 hours											

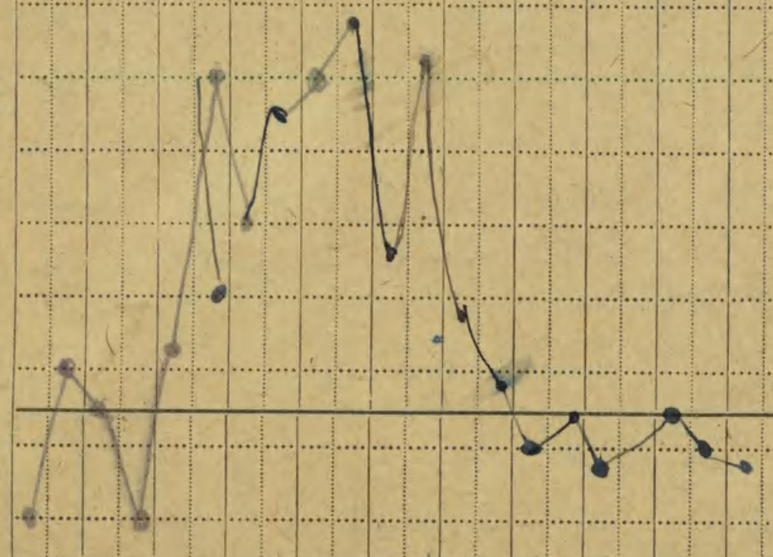

(6201) Wt. W. 11421/M1165 2,000,000 12/16 McA & W Ltd. A.F.B. 181 (E. 735)

Signature W Graydon Capt. In charge of case.

DENTAL HISTORY SHEET

CANADIAN ARMY DENTAL CORPS

DIVISION 12

NAME OF SOLDIER Boutin A

REGIMENT 1st D.B.S.R.

RANK Pte.

No. 268525

M.F.B. 465
100m.—7-16.
1772-39-950

DATE	No.	Fillings: Amal.	Fillings: Phosp.	Fillings: G. Per.	Fillings: Cement	Extracted	Anesthetic	Treated	Crowns	Cleaned	As 2° 3	Pulp Removed	Put Pulp	Artificial Teeth	OPERATOR	REMARKS
1918. June 27		5 / 5.14. 18.19 31.				5 / 1.16 17.30. 32									Lieut R. Ross 12.	Complete

DENTAL HISTORY

STORY SHEET

ORIGINAL

FF 268525

MILITARY SERVICE ACT, 1917.

MEDICAL HISTORY SHEET.

IMPORTANT.—If the man's name does not appear upon the schedule of men reporting for service, or if he has not made an application for exemption or a report for service, or, although having made one, he does not know the number, he will be instructed that the copy of this medical history sheet (which will be handed to him) must be attached by him to a report for service or claim for exemption which he may make on application to any Postmaster in Canada, or be sent by him after he has noted upon it the number on the receipt he obtained from the Postmaster to a Registrar or Deputy Registrar under the Military Service Act. In any event the duplicate medical history sheet will be sent by the Medical Board to the District Officer Commanding unless instructions have been given by the latter to forward it direct to a Registrar or Deputy Registrar.

1. Surname Boulton Christian name Cecil

2. Number of report for service or claim for exemption according to Postmaster's receipt or schedule 45348 2C

3. Consecutive number on schedule of men reporting for service (if he appears on it)

4. Address (including street and number, if any) Cantal Sask.

The following are accurate particulars with regard to the above named man as ascertained by the medical examination on the 18 day of May 1918, by the undersigned medical board sitting at Regina

5. Age as stated 21 Years 5 Months. 6. Apparent age 21 Years Months

7. Height 5' Feet 1½ Inches. 8. Weight 120 Pounds.

9. Chest measurement { Minimum 31 Ins. / Maximum 34 Ins. } 10. Complexion Dark { Eyes Brown / Hair Brown }

11. Physical development. good { Good / Fair / Poor } 12. Smallpox marks

13. Number of vaccination marks { Right arm / Left arm 1 } 14. When vaccinated last Childhood

15. Distinctive marks and marks indicating congenital peculiarities or previous disease

16. Slight defects but not sufficient to cause rejection

The man denies having had { Rheumatism / Tuberculosis / Syphilis } We find no evidence of past { Rheumatism / Tuberculosis / Syphilis }

(Strike out disease admitted or suspected.)

We have examined the above named man in accordance with the C. E. F. Regulations for medical examinations, and he is placed in Category A2

17.
(a) Vision. R. 20/20 L. 20/20
(b) Hearing. R. normal L.

[signature] President.

[signature] Member. [signature] Member.

Date	Result	Vaccinations	Date	Result	Anti-Typhoid Inoculations, Etc.
19/5/18	+	[signature] M.O.	19/5/18	+	M.O.
		M.O.	7/6/18	+	[signature] M.O.
		M.O.	12/6/18	+	M.O.

Joined 18 day of May 1918 at Regina

	Corps	Reg'tl Number	Habits	Date
Joined on enlistment	1st D.B.S.R.	268525		18/5/18
Transferred to.....	16th Canadian Res. Batty			15 AUG 1918

Co 5

EXAMINED OR DISCHARGED BY A MEDICAL BOARD.

Station	Date	Disease	Result

N. B.—This sheet is to be disposed of in accordance with instructions in the Regulations for Army Medical Service, on the man becoming non-effective; the date and cause being stated on next page.

M. F. B. 313.
300M.—10-17.
1772-39-439.

Signature of Man Boulton

Surname Boutin Christian Name Alidy

STATION.	Date of Arrival at the Station.	Dates of Admission into Hospital			Dates of Discharge from Hospital.			DISEASE.	Number of days in Hospital.	Remarks on nature of the disease; how induced; if mild or severe; if completely recovered from; whether any particular treatment was adopted. In venereal cases state nature of primary disease, and whether mercury has been given. If an accident, state whether it occurred on duty and whether a Court of inquiry was held. Date of issue and particulars of artificial teeth or surgical appliances supplied. Particulars of prophylactic inoculations.	Signature of Medical Officer.
		Day	Month	Year	Day	Month	Year				
№ 12 CAN. GENERAL HOSPITAL.											
		1	10	18	21	90	18	Mumps.	20	29-9-18 face swollen particularly right side pain on eating Ad. to Hosp. Dorb Parotitis, no complications	G. J. McMurtry Lt

MEDICAL EXAMINATION UPON LEAVING THE SERVICE OF OFFICERS AND OTHER RANKS WHO HAVE NO DISABILITY.

Officers and Other Ranks leaving the service for reasons other than medical unfitness are to be reported on this form. Where there is evidence of any undetermined or progressive disability, this form will not be used, but the case will be referred to a Medical Board for completion of M.F.B. 227.

No. 268525 Rank Pte Surname BOUTIN,
(Given name in full) Alcide.

Unit or Corps "A" Group "J" Wing. Birthplace St. Honore de Chenley, Conte de Beauce, P. Q.

(Examination of Officer or Other Rank (stripped) to be made by one Medical Officer.)

1. GENERAL DESCRIPTION:

Physique Good Weight 130 lbs Height 5 ft. 3 in. Colour of Eyes Grey

Nutrition Good

Pulse 68 Reg

Condition of arteries Good

Vision Rt. 6/12 Left 6/12

Hearing (conversational voice) Rt. 20 ft.
Left 20 ft.

Identification marks, scars, or deformities. (Give cause and date of origin).
Vacc. Mark L. Arm

Opinion as to general health and physical condition Good

2. Has Officer or Other Rank ever suffered from, or has he now, any affection of the following systems? (Answer "Yes" or "No") (Subjective evidence may be sufficient in certain cases.)

Nervous System No Genito Urinary System No Cardio-Vascular System No

Special Senses No Integumentary System No Respiratory System No

Disturbance of Mentality No Muscular System No Digestive System No

Osseous and Joint System No Any other general condition Yes

3. If the answer to any part of Section 2 above is "Yes," here give full particulars, with cause and date of origin; and also a description of the present condition.

Mumps 1918 — No disability
No Med. Hist. Form 103 available

(If space is insufficient, continue on back of form.)

[OVER]

EXAMINATIONS

THIS SECTION FOR USE OVERSEAS—

Examined at Wetter (Overseas)

Date 14.7.19 Signed J. Russell Capt. M.O.

I hereby certify that I have read, or have heard read, the above description of my present condition; that I find it correctly stated; and that I have not withheld any information concerning any other affections from which I suffered, either prior to or during service.

Signature Alcide Bourbeau

(If not satisfied, M.F.B. 227 will be completed by Medical Board.)

THIS SECTION FOR USE IN CANADA—

Examined at .....(Canada)

Date ..... Signed ..... M.O.

I hereby certify that I have read, or have heard read, the above description of my present condition; that I find it correctly stated; and that I have not withheld any information concerning any other affections from which I suffered, either prior to or during service.

Signature .....

(If not satisfied, M.F.B. 227 will be completed by a Medical Board.)

(This space to be used, if necessary, in connection with Section 3, overleaf, only.)

Authority Lt Col 14.1.48
13.6.19

C.A.D.C. 3009 A

CANADIAN ARMY DENTAL CORPS, O.M.F.C.

DENTAL CERTIFICATE FOR DEMOBILIZATION

Canadian Printing and Stationery Services, London

J

E

DIRECTIONS TO DENTAL OFFICERS

1. This form will be made out for each individual at the time of Demobilization in England or France.
2. Figures as per chart will be used to designate teeth concerned.
3. In reference to Partial Dentures the numbers of teeth thereon will be stated.

NAME OF SOLDIER (Block Letters) BOUTIN, Alcide.

REGIMENT "E" Group "J" Wing. RANK. Pte. No. 268525

Date of Examination in England 14/7/44 Date of Examination in France

PRESENT DENTAL REQUIREMENTS

1. FILLINGS 31.
2. EXTRACTIONS
3. CROWNS
4. DENTURES
   - (a) Full Upper
   - (b) Part Upper
   - (c) Full Lower
   - (d) Part Lower

This is to certify that the Treatment to be completed as shown here has been transferred to M. F. B. 484.

J. W. Rooney Capt.
O i/c Dental Discharge D. D. S

HAS HE EVER REFUSED DENTAL TREATMENT? No

HAS HE EVER RECEIVED DENTAL TREATMENT? (Reply by "*Yes*" where applicable to any or all of *a*, *b* or *c*.)

- (a) In Canada
- (b) In England
- (c) In France

Signature of Dental Officer R. C. Crosby Capt.

Form R 122.
10287—65M—28-7-17.

EB/ Rank Name BOUTIN, ALCIDE, Reg'l No. 268525

Unit Dpt. 83 Sask. If in perm. Corps, What Unit? Married or Single Single

Place and Date of Enlistment Regina 18-5-18 Place of Birth P.Q.

Name and Address, Next-of-Kin Joseph Pierre Boutin
Cantal, Sask. Relationship Father

Assigned Pay Monthly $ Payable to

Relationship

Separation Allowance $ Payable to

Relationship

Discharge, Date and Place Reason Character

N/E. R.B. No. 14772
File R.L.
Category G.R. Canada

Jessa.

Report. Date.	Report. From whom received.	Record of promotions, reductions, transfers, casualties, etc., during active service. The authority to be quoted in each case.	Place	Date.	REMARKS Taken from Official Documents
		Arrived in England	15 AUG 1918	H.M.T.	Cassandra
22.8.18 15 Res T.O.S FROM Canada Bramshott 16, 8 18 Pt.II O 234					
17/5/19	—	S.O.S. to War Graves Det.	Pte. Ripon	16/5/19	D.O.137 (W.G. DO6. 28 6/19)
16.7.19	Gen Dep	S.O.S to Jwing	" Witley	13.7.19	DO155. & Gen Dep TOS do153 d/14.7.19.
		W G 23 7 I PROCEEDED TO E 16.7 19 LONDON D O 9			
		General Depot 99. E. 20		25.7.19	
29.7.19.	"J" Wing	S.O.S. to CANADA.	" Witley	25.7.19.	D.O. 34.

Sask

268525 Boutin A.

Report.		Record of promotions, reductions, transfers, casualties, etc., during active service. The authority to be quoted in each case.	Place	Date.	REMARKS Taken from Official Documents.	
Date.	From whom received.					

Report No. _____ Army Form W. 3212.

(In books of 100.)

Regtl. No., Rank and Name } 268525 Pte Boutin Age ___ Corps 15 Res

Disease Mumps Hospital Bramshott

To Officer i/c Laboratory. Ward Any 9

Please carry out an examination of the accompanying specimen of Urine

with special regard to Examination

Nos. of previous Reports (if any) _____

In Pathological Reports a résumé of clinical history, treatment or progress since last report should be given.

Date 1.10.18 _____

O. i/c Ward.

LABORATORY REPORT.

Reaction acid

Albumen —

Sugar neg

Date of Examination 2/10/18

A. Montgomery Capt

O. i/c Laboratory.

21

(S.O. 1452) W. 5750/P821. 6,000 Bks. 3/18.—McC. & Co., Ltd., Ldn.—

LABORATORY REPORT.

BOUTIN.

Fill in only.—Unit, Number, Rank and Name.

M. F. W. 54. (A. F. B. 103.)
350M.—5-16
H. Q. 1772-39-920.

Casualty Form—Active Service.

Unit, Regiment or Corps 1st Depot Battn. Sask. Regt.

Regimental No. 268525 Rank Private Name Boutin Alcide

C. E. F.

Enlisted (a) 18/5/18 Terms of Service (a) DURATION OF WAR Service reckons from (a) May 18-1918

Date of promotion to present rank ..... Date of appointment to lance rank ..... Numerical position on roll of N. C. Os. .....

Extended ..... Re-engaged ..... Qualification (b) Mel-ric civilian = Farmer

Report: Date	Report: From whom received	Record of promotions, reductions, transfers, casualties, etc., during active service, as reported on Army Form B. 213, Army Form A. 36, or in other official documents. The authority to be quoted in each case	Place	Date	Remarks taken from Army Form B. 213, Army Form A. 36, or other official documents
		Embarked	Montl	28/7/18	
		Disembarked	L'pool	15/8/18	
AUG 22 1918		Taken on the Strength of the 15th Can Res Battn. BRAMSHOTT		5 AUG 1918	PART II. DAILY ORDERS No. 234
16 MAY 1919	5th CAN. RES. BN.	STRUCK OFF STRENGTH TO Canadian Scottish Depot RIPON.		16 MAY 1919	PART II. DAILY ORDERS No. 186 J. Chapman ADJUTANT 15th RESERVE BATTALION
24/6/19	Unit	Arrived in France & T.O.S. Edm. War Grave Det.		18/6/19	B. 213. a.g.3d. a.g.7-1-310 a/15-8-19. File 4105-4 a.o.7
14-6-19	"	adm. Hpl.		3-6-19	B. 213.
24-6-19	43 C.C.S.	Absent. L. Hand.	adm. 43 C.C.S.	3-6-19	a. 36
21-6-19	Unit	Rejd. Unit	To Unit	13-6-19	
				13-6-19	B.213

CERTIFIED CORREC. 1 JUN 1919 CAN. RECORDS, LONDON.

(a) In the case of a man who has re-engaged for, or enlisted into Section D. Army Reserve, particulars of such re-engagement or enlistment will be entered.
(b) *e.g.* Signaller, Shoeing Smith, etc., etc., also special qualifications in technical Corps duties.

[P.T.O.

Report		Record of promotions, reductions, transfers, casualties, etc., during active service, as reported on Army Form B. 213, Army Form A 36, or in other official documents. The authority to be quoted in each case	Place	Date	Remarks taken from Army Form B. 213, Army Form A. 36, or other official documents
Date	From whom received				

S.O.S. "J" Wing, Canadian Corps Camp, Witley,
on proceeding to Canada 25-7 1919, D.O. No. 344

W W Borough Lt
for Officer Commanding

Sail #99 "Saturnia" Glasgow - Montreal
25/7/19 4/8/19

Demobilization R O 1420 (1c) of 12-12-18

DISPERSED WITH EFFECT 11.8.19.
PART II ORDER No 219. of 7.8.19.

J Darley Lemoine Lt for Capt

WAR SERVICE BADGE CLASS A
No 191650 ISSUED

Commanding Dispersal Station E.

Surname	Christian Name or Names	Reg. No.
BOUTIN.	A.	~~-8685830-~~
Rank	Unit	268525.
Pte.	Sask. 15R.	

Cas. List.		
	12. C.G.H. B'shott.	2-10-18.
4-10-18.C323.	Mumps. Rv	
24-10-18.C340.	Dis.	21-10-18.

A.M.D. 2 Dept.
Boh. of D.G.M.S. O.M.P.C. London

D.M.S.1300. 50M-30-8-18.

Cas. List.

Form DMS 1401.

A. & D. CARD

No. 12 Can General HOSPITAL.

AT Bramshott Hants

A. & D. No. 10941 PL. OF ACTION

RANK Pte REG. No. 268523 UNIT 15th Reserve Bn SICK OR WOUNDED

NAME Poulin a AGE 22 RELIGION R.C.

PLACE IN HOSPITAL ~~Yard 67~~

DIAGNOSIS mumps

ADMITTED 27.11.18 FROM

DISCHARGED TO Line

TRANSFERRED DEC 17 1918

SERVICE AT HOME 6/12 IN FIELD

RESULTS

(See Document Card for M.H. Sheet and other Documents.)

P.T.O.

REMARKS.

E.F.B.

Number 268525. Rank Pte

Surname BOUTIN

Christian Name Alcide

Units S. R. Theatre of War England.

Date of Service 15-8-18.

Remarks

Latest Address Cantal, Sask.

Roll No. A Page 4238

200m.-6-21.

DEPT
REGN
NOV 24 1921

Form R. 149.

Name Boutin Aleide Rank Pte. Reg. No. 268525

Unit 15th Reserve.

Next of Kin Canada.

Date	Movement	Place	Casualty	List No.	Notified N/K O.	W.O. List
2.10.18.	12 Can Hosp.	Bramshott	Mumps		C340	27872
21 10	Disch	do	C 340			8859
		SAS 15/11/18				

Date	Movement	Place	Casualty	List No.	Notified N/K O.		W.O. List

Form DMS 1401.

12. Can Gen HOSPITAL.

A. & D. CARD

AT

A. & D. No. 7835 PL. OF ACTION

RANK Pte REG. No. 268525 UNIT 15th Res Bn. SICK OR WOUNDED

NAME Bouton A. AGE 22 RELIGION R.C.

PLACE IN HOSPITAL Annex

DIAGNOSIS Mumps

ADMITTED 1. OCT 29 1918 18. FROM

DISCHARGED TO Home

TRANSFERRED

SERVICE AT HOME 4/12. IN FIELD

RESULTS

(See Document Card for M.H. Sheet and other Documents.)

P.T.O.

REMARKS.

Date of Enlistment 18.5.18.

MILITIA AND DEFENCE

B 21148

Date of Assignment

Separation and Assigned Pay Branch

OVERSEAS CONTINGENTS

1st Jan. 1919.

11 L 1 B 34 MCR

RATE OF SEPARATION ALLOWANCE

RATE OF ASSIGNMENT

15.00			

PARTICULARS OF SEPARATION ALLOWANCE

No. 268525

Rank Pte Promoted Reverted Discharge

Soldier's Name Alcide Boutin

Battalion 1st Depot Bn. Sask. Regt.

Beneficiary

Relationship

Address

PARTICULARS OF ASSIGNMENT

Name

Address

Change of Address

1 JOSEPH P.BOUTIN,
CANTAL,
2 SASK. 15 15.00
% 268525 PTE ALCIDE BOUTIN
3 FIFTEEN DOLLARS
4

Date	Cheque No.	Amount S/A	Amount A/P	Total	
JAN - 1919	D 76336		15	15	9
Feb.	I 78179		15	15	E.
Mar.	F 84633		15	15	✓
apr	G 350		15	15	✓
May	D 5681		15	15	✓
June	C 9502		15	15	✓
July	B 12538		15	15	
AUG	6 13175		15	15	
			120	120	

7-1911-9-92 REMARKS N. Roll 12.B.2

A/c Closed 31 8 19
Ret'd per Saturnia
Date 7 8 19 14 8 19
Clerk Stann
MO 108861 NID 5

AUDITED.

M. F. W. 128.
400M.—6-17—1772-39-1141
L. L. 22320—M. & D. 7993.

AUTHORITY FOR NEW ACC'T. A2M. 31.10.18
M. Hollerand.
2.1.19.

Date of Enlistment

MILITIA AND DEFENCE

Date of Assignment

Separation and Assigned Pay Branch

OVERSEAS CONTINGENTS

RATE OF SEPARATION ALLOWANCE

RATE OF ASSIGNMENT

PARTICULARS OF SEPARATION ALLOWANCE

No.

Rank Promoted Reverted Discharge

Soldier's Name

Battalion

Beneficiary

Relationship

Address

PARTICULARS OF ASSIGNMENT

Name

Address

Change of Address

1

2

3

4

Date	Cheque No.	Amount S/A	Amount A/P	Total	REMARKS

M. F. W. 128.
40m.—5-17—1772 39-1141
L. L. 22929—M. & D. 1933.

LIST OF DISCHARGE DOCUMENTS.

Attestation Paper, Triplicate	Militia Form W. 23
or Particulars of Recruit	Militia Form W. 133
Field Conduct Sheet	Militia Form W. 178 or A.F.B. 122
Casualty Form	Militia Form W. 54 or A.F.B. 103
Last Pay Certificate	Militia Form W. 44
Certificate that missing documents are unobtainable	
Medical History Sheet	Militia Form B. 313 or A.F.B. 178
Proceedings of Medical Board	M.F.B. 227, A.F.B. 179 or A.F.A. 45
Dental History Sheet	Militia Form B. 465
Medical Report	M. F. W. 129 or D. M. S. 1375
Regimental Conduct Sheet	Militia Form B. 263
Company Conduct Sheet	Militia Form B. 263a

1. Triplicate Attestation Paper (M.F.W. 23), or Particulars of Recruit (M.F.W. 133).
2. Casualty Form (A.F.B. 103).
3. Medical History Sheet (M.F.B. 313 or A.F.B. 178).
4. Proceedings of Med. Board (M.F.B. 227 or M.F.W. 129)
5. Dental Certificate (A.D.C. 5009a).
6. Field Conduct Sheet (A.F.B. 122)
7. Proceedings on Discharge (M.F.B. 218a)
8. Discharge Certificate (M.F.W. [illegible])
   (Enclosed in special envelope (300M)).
9. Copy of Discharge Certificate (M.F.W. 39a).
10. Dispersal Certificate ([illegible])
11. Equipment and Clothing Statement Q.M.G. Form (D.O.S. 2).
12. Last Pay Certificate ([illegible]).
13. Pay Book ([illegible]).
14. War Service Gratuity ([illegible] M.F.W. 2595).
15. Sundry Documents.

Group B
Checked by No. [illegible]
Date 23 JUL 1919

War Service Badge
Class A, No. 196650

M

SHORT FORM.
PROCEEDINGS ON DISCHARGE.
(Demobilization.)

Occupation Group 1
Dispersal Area E

I

1. No. 268525
2. Rank. Private
3. Name. Boutin Alcide
4. Unit. C.W.G.D.
5. Date of Discharge AUG 11 1919 Place QUEBEC, P. QUE.
6. Reason for Discharge Demobilization R O 1420 (1c) of 12-12-18

DEMOBILISATION.

7. Authority. Part II Order 219 of 7.8.19.
8. Proposed Residence after Discharge

Cantal Village
Sask.

9. CERTIFICATE TO BE SIGNED BY SOLDIER.

I hereby acknowledge that at the undernoted place and date I received my discharge Certificate M. F. W.?

Alcide Boutin
Signature of Soldier.

10. CONFIRMATION.

The discharge of the above named man is hereby confirmed.

Place QUEBEC, P. QUE.

Date AUG 11 1919

Signature [illegible]
Commanding Dispersal Station E.
(O. C. Discharging Unit.)

M.F.B. 218a—300M.-11-18—1772-39-113.

Sail #99 Saturnia Glasgow — montreal
25/7/19 4/8/19

AUDITOR | PAYMASTER

M. & R S.

PROMOTIONS, REDUCTIONS AND REVERSIONS AFFECTING DAILY RATE OF PAY AND ALLOWANCES

REGT. No. 268525 RANK Pte. NAME (IN FULL) BOUTIN ALCIDE (BLOCK LETTERS SURNAME FIRST)

NEXT OF KIN — RELATIONSHIP

ADDRESS

IS SEPARATION ALLOWANCE PAID? — DATE EFFECTIVE

Nil

TO WHOM PAID — RELATIONSHIP

ADDRESS

PARTICULARS	EFFECTIVE DATE	AUTHORITY

ORIGINAL UNIT C.E.F. 1st S.D.Bn. — IF IN P.F. WHAT UNIT?

PLACE OF ATTESTATION — TRANSFERRED TO England — DATE — AUTHORITY

DATE OF ATTESTATION 18-5-18 — TRANSFERRED TO — DATE — AUTHORITY

ASSIGNED PAY $ 15.00 — DATE EFFECTIVE

PAYABLE TO Joseph T. Boutin — RELATIONSHIP — ANY CHANGE IN ASSIGNEE OR ADDRESS

ADDRESS Cantat Sask.

STOP PAYMENT FORM ASSIGNED PAY RENDERED, DATE — EFFECTIVE

DISCHARGED — PLACE QUEBEC — DATE 11-8-19 — REASON DEMOB — AUTHORITY DO 216 — IF ENTITLED TO POST DISCHARGE PAY

MONTH	PAY AND F.A. NO. OF DAYS	RATE	AMOUNT $	AMOUNT C.	OTHER CREDITS $	OTHER CREDITS C.			TOTAL CREDITS $	TOTAL CREDITS C.	ACQUITTANCE ROLLS COL. NO. 1 NO.	COL. NO. 1 DATE	COL. NO. 2 NO.	COL. NO. 2 DATE	COL. NO. 3 NO.	COL. NO. 3 DATE	CASH PAYMENTS COL. NO. 1 $	COL. NO. 1 C.	COL. NO. 2 $	COL. NO. 2 C.	COL. NO. 3 $	COL. NO. 3 C.	ASSIGNED PAY $	ASSIGNED PAY C.	REGIMENTAL CHARGES $	REGIMENTAL CHARGES C.	OTHER CHARGES $	OTHER CHARGES C.			TOTAL DEBITS $	TOTAL DEBITS C.	BALANCE DEBIT $	BALANCE DEBIT C.	BALANCE CREDIT $	BALANCE CREDIT C.	PARTICULARS OR REMARKS
BALANCE FROM PREVIOUS ACCOUNT									112 84																										112 84		TOS. 25-7-19 O.O. 216 Ex: "SATURNIA" C.R. BALORIG L.P.C. C.L.O. HALIFAX PAY & W.S.G. PART TRAIN MONEY
AUGUST	9	1.40	19	90	70	-	35		114	90					0.563.801				3 00 4 87		21	87									227	74					A.F. Paid Cheque 72.65 C.H.A. 2.25 Under-Assessment on Cheque P.C.
					2	20			2	20																	15	00			15	00	12	80		20	
									229	94																					242	74					
			OWSG		SA		TOTAL				WAR SERVICE GRATUITY														OWSG		SA				TOTAL		PD. SOLDIER		DEPENDENT		
122 days			280	-			280	-																	70	-											ISSUED AT ASHCROFT
																										12	80									
																									✓	56	20					140	-	140	-		8-9-19 - 109 1474
																									✓	70	-					210	-	70	-		6-10-19 - 16 179 64
																									✓	70	-					280	-	-			5-11-19 - 16 208 13
			280	-			280	-																	280	-					280	-					

100M-1-19.—L. L. 53962-M. & D. 9723.
M. F. W. 2596.
1772-39-1390.

Addd.
P. O. Cantal.
Sask.

P 820
12474—378M—13-2-18.

* Strike out whichever inapplicable.

ASSIGNED PAY	* ~~ENGLAND~~ OR CANADA.
EFFECTIVE DATE:- 1/1/19	
AMOUNT:- ~~nil~~ 15⁰⁰ 2nd 1/8	

SEPARATION ALLOWANCE.	* ENGLAND OR CANADA.
EFFECTIVE DATE:-	
AMOUNT:-	

NAME:- BOUTIN Alcide J
NUMBER:- 268525

NAME, ADDRESS, RELATIONSHIP & AUTHORITY | WHEN PAYEE OF A.P. IS THE SAME AS PAYEE OF S.A. THE WORD "SAME" ONLY TO BE WRITTEN IN THIS SPACE.

Joseph P. Boutin. Father
Cantal. Sask.

PARTICULARS OF RANK OR APPOINTMENT

AUTHORITY	DATE EFFECTIVE	RANK OR APPOINTMENT.
L.P.C.		Pte

UNIT AND TRANSFERS

ORIGINAL UNIT:- 83rd Draft 1st Sask Reg Dep
DATE ACCOUNT FIRST OPENED:- 16-7-18

AUTHORITY	DATE EFFECTIVE	DATE LEDGER SHEET T'SF'D	UNIT TRANSFERRED TO
			15 Res

EXTRACTS FROM ACTIVE SERVICE PAY-BOOKS | UPON CLEARANCE OF VOUCHERS, ENTRIES WILL BE CANCELLED BY INSERTION OF DATE CHARGED IN RED INK

DATE OF PAYMENT	NUMBER OF A.R.	UNIT PAID BY	AMOUNT	DATE OF PAYMENT	NUMBER OF A.R.	UNIT PAID BY	AMOUNT
17.6	176		~~7 16~~ 4 Res Bat C.		11284		
31.6	277		~~416~~ 4 Res Bat C.		4760	121.02	
			8 37				

DAILY RATES OF PAY AND ALLOWANCES

AUTHORITY	PAY	F.A.	P.F.A.	SUBS'CE ALL'CE
LPC	1 -	10		

PARTICULARS OF RENDERING NON-EFFECTIVE: Discharged Canada 31/7/19 f/1806 7/7/19 MD 5 J Wesley Wiley

MONTH 1918	PARTICULARS	CR. 1	CR. 2.	PARTICULARS	DR. 1	DR 2	DR. 3.	DR. 4.	BALANCE	DEFERRED	SEPARATION
15 July	Sale from Canada								11 90		
Aug	1 Rat	51 70		AR. Bowley Camp 20/8/18	4 87				58 73	73	
		51 70			4 87						
Sep	✓	33		AR 480 ✓ 7/9/18	487 ✓						
		~		AR 1586 1s Res 30/9/18	39 20				57 66	~~3~~	cancelled 10/9/18
		33			34 07				91 76		
Oct	✓	34 10		AR 1743 31/10/18 1s Res	1947				72 29	53	
		34 10			1947				173 49		
Nov	✓	33		" 1867 15/11/18 ✓	14 60						
				" 1986 30/11/18 ~	1947						
Dec	✓	34 10		" 3009 21/12/18 ✓	21 90						
Jan	✓	34 10		" 3096 ✓ ✓	~~19 47~~						
				Cap				15	102 52	83	
		10 20			53 97			15	167 42		
Feb	✓	30 80		✓ 3274 15/1/19 ✓ ✓	730						
Mch	✓	34 10		" 3438 31/1/19 ✓	973						
				Cap				15			
				" 3612 15/2/19 ✓	730						
				Cap				15	113 09	83	
				" 3863 15/3/19 ✓	1460				98 49		
		64 90			3893			30			
April	✓	33		" 4004 31/3/19 ✓	1460						
				" 4088 ✓ ✓	49						
				" 76 15/4/19 ✓	973						
May	✓	34 10		Cap				15			
				Cap				15			
				246 — 30/4/19 ✓	730				103 47		
				DWI							

CONDUCTED BY Sgt Thurber
CHECKED BY Adams

NUMBER 268525 RANK Pte NAME BOUTIN, A

MONTH	PARTICULARS	CR. 1	CR. 2	PARTICULARS	DR. 1	DR. 2	DR. 3	DR. 4	BALANCE	DEFERRED	SEPARATION
	B/forward	67 10			32 12			30	103 47	83	
				346 11/5/19 15 Res	9 73				93 74		
				448 15/5/19 ✓	9 73				84 01		
		67 10			51 58			30			
June	PPsA	33		CAP				15	102 01		
July	✓	34 10		CAP				15	121 11		
				W668. 27/5/19. 6 G BD	3 49				117 62		
		67 10			3 49			30			
	Int on leave pay	3 54							121 16		
				Dn 1/6 19/6 CWGD 36	4 16						
				✓ 337. 28/6 ✓ 36	4 16				112 84		
		3 54			8 32						
				SOS. 25/7/19 S List 99.							