

ATTESTATION PAPER.

No. 1487

CANADIAN OVER-SEAS EXPEDITIONARY FORCE.

Folio. 1086

QUESTIONS TO BE PUT BEFORE ATTESTATION.

(ANSWERS).

- 1. What is your name?..... Russell Whiteside
  - 2. In what Town, Township or Parish, and in what Country were you born?..... Liverpool Eng
  - 3. What is the name of your next-of-kin?..... Mr. Emery
  - 4. What is the address of your next-of-kin?..... 228 Bease St Fort William Ont
  - 5. What is the date of your birth?..... 25 Dec 1888
  - 6. What is your Trade or Calling?..... Confectioner
  - 7. Are you married?..... No
  - 8. Are you willing to be vaccinated or re-vaccinated?..... Yes
  - 9. Do you now belong to the Active Militia?..... Yes
  - 10. Have you ever served in any Military Force?.. No  
If so, state particulars of former Service.
  - 11. Do you understand the nature and terms of your engagement?..... Yes
  - 12. Are you willing to be attested to serve in the CANADIAN OVER-SEAS EXPEDITIONARY FORCE?..... Yes
- Russell Whiteside (Signature of Man).  
J. Wilson (Signature of Witness).

DECLARATION TO BE MADE BY MAN ON ATTESTATION.

I, Russell Whiteside, do solemnly declare that the above answers made by me to the above questions are true, and that I am willing to fulfil the engagements by me now made, and I hereby engage and agree to serve in the Canadian Over-Seas Expeditionary Force, and to be attached to any arm of the service therein, for the term of one year, or during the war now existing between Great Britain and Germany should that war last longer than one year, and for six months after the termination of that war provided His Majesty should so long require my services, or until legally discharged.

Russell Whiteside (Signature of Recruit)  
J. Wilson (Signature of Witness)  
Date 2/19 1914.

OATH TO BE TAKEN BY MAN ON ATTESTATION.

I, Russell Whiteside, do make Oath, that I will be faithful and bear true Allegiance to His Majesty King George the Fifth, His Heirs and Successors, and that I will as in duty bound honestly and faithfully defend His Majesty, His Heirs and Successors, in Person, Crown and Dignity, against all enemies, and will observe and obey all orders of His Majesty, His Heirs and Successors, and of all the Generals and Officers set over me. So help me God.

Russell Whiteside (Signature of Recruit)  
J. Wilson (Signature of Witness)  
Date 2/19 1914.

CERTIFICATE OF MAGISTRATE.

The Recruit above-named was cautioned by me that if he made any false answer to any of the above questions he would be liable to be punished as provided in the Army Act. The above questions were then read to the Recruit in my presence. I have taken care that he understands each question, and that his answer to each question has been duly entered as replied to, and the said Recruit has made and signed the declaration and taken the oath before me, at Pelcartier this 21 day of Sept 1914.

J. P. Carter (Signature of Justice)

I certify that the above is a true copy of the Attestation of the above-named Recruit.

J. Wilson (Approving Officer)  
Capt

124  
Description of Russell Whiteside on Enlistment.

Apparent Age 25 years 11 months.  
(To be determined according to the instructions given in the Regulations for Army Medical Services.)

Distinctive marks, and marks indicating congenital peculiarities or previous disease.

(Should the Medical Officer be of opinion that the recruit has served before, he will, unless the man acknowledges to any previous service, attach a slip to that effect, for the information of the Approving Officer).

Height 5 ft. 3 1/2 ins.

Chest measurement { Girth when fully expanded 34 1/2 ins.  
Range of expansion 2 1/2 ins.

Complexion Fair

Eyes Grey

Hair D. Brown

Religious denominations. { Church of England Yes  
Presbyterian .....  
Wesleyan .....  
Baptist or Congregationalist .....  
Other Protestants .....  
(Denomination to be stated.)  
Roman Catholic .....  
Jewish .....

CERTIFICATE OF MEDICAL EXAMINATION.

I have examined the above-named Recruit and find that he does not present any of the causes of rejection specified in the Regulations for Army Medical Services.

He can see at the required distance with either eye; his heart and lungs are healthy; he has the free use of his joints and limbs, and he declares that he is not subject to fits of any description.

I consider him\* fit for the Canadian Over-Seas Expeditionary Force.

Date Aug 27 1914.

Place Valcartier

J. C. Caskey  
Major  
Medical Officer.

\*Insert here "fit" or "unfit."

NOTE.—Should the Medical Officer consider the Recruit unfit, he will fill in the foregoing Certificate only in the case of those who have been attested, and will briefly state below the cause of unfitness:—

CERTIFICATE OF OFFICER COMMANDING UNIT.

R. Whiteside having been finally approved and inspected by me this day, and his Name, Age, Date of Attestation, and every prescribed particular having been recorded, I certify that I am satisfied with the correctness of this Attestation.

Edgar (Signature of Officer)  
Capt.

Date Sept 21 1914.

### REGIMENTAL DOCUMENTS

NAME *WHITE SIDE RUSSEL*

REGT. NO. *1487*

UNIT \_\_\_\_\_

H. Q. FILE NO. \_\_\_\_\_

CONTENTS	DATE RECEIVED	TO WHOM FORWARDED	DATE FORWARDED	M. F. W. 2505 REFERENCE	NON-EFFECTIVE BY
ATTESTATION PAPER (M.F.W. 23, 133, or 51)		<div style="border: 1px solid black; border-radius: 50%; width: 60px; height: 60px; display: flex; align-items: center; justify-content: center; margin: 0 auto; background-color: #ddd;">M</div> <p style="margin-top: 10px;"><i>21 8 20</i></p> <div style="border: 1px solid black; border-radius: 50%; width: 60px; height: 60px; display: flex; align-items: center; justify-content: center; margin: 0 auto; background-color: #ddd;">1487</div> <div style="border: 1px solid black; width: 60px; height: 60px; display: flex; align-items: center; justify-content: center; margin: 0 auto; background-color: #ddd;"> <div style="border-radius: 50%; width: 40px; height: 40px; display: flex; align-items: center; justify-content: center; margin: 0 auto; background-color: #ddd;">H</div> </div>			<b>DEATH</b>
CASUALTY FORM (M.F.W. 54 or A.F.B. 103)					Category
TRAINING HISTORY SHEET (M.F.W. 113)					
FIELD CONDUCT SHEET (M.F.W. 178 or A.F.B. 122)					
REGT. CONDUCT SHEET (M.B.W. 263 or A.F.B. 120)					
COMPANY CONDUCT SHEET (M.F.B. 263A or A.F.B. 121)					<b>DISCHARGE</b>
MEDICAL HISTORY SHEET (M.F.B. 313 or A.F.B. 178)					Category
DENTAL HISTORY SHEET (M.F.B. 465)					
MEDICAL REPORT (M.F.B. 227 or A.F.B. 179)					
MEDICAL EXAMINATION (M.F.W. 129)					
TRANSFER CLOTHING STATEMENT (M.F.W. 97 or D.O.S. 2)					
PROCEEDINGS, COURT OF INQUIRY (M.F.B. 303 or A.F.A. 2)					
DECLARATION, COURT OF INQUIRY (M.F.B. 259 or A.F.B. 115)					<b>DESERTION</b>
LAST PAY CERTIFICATE (M.F.W. 44)					
PROCEEDINGS ON DISCHARGE (M.F.W. 218 or A.F.B. 268)				<b>18902</b>	
PARTICULARS OF CHARACTER (A.F.W. 3226)					
COPY OF PARCHMENT DISCHARGE CERTIFICATE (M.F.W. 39A)					
<i>16000 Record</i>					
<i>1 12/22</i>					
<i>1 11/49</i>					
					<i>42-23 4-23 6-23  2-</i>
<i>MAX. 28/10/20</i>					
		<i>AO-401 - 10,317</i>			

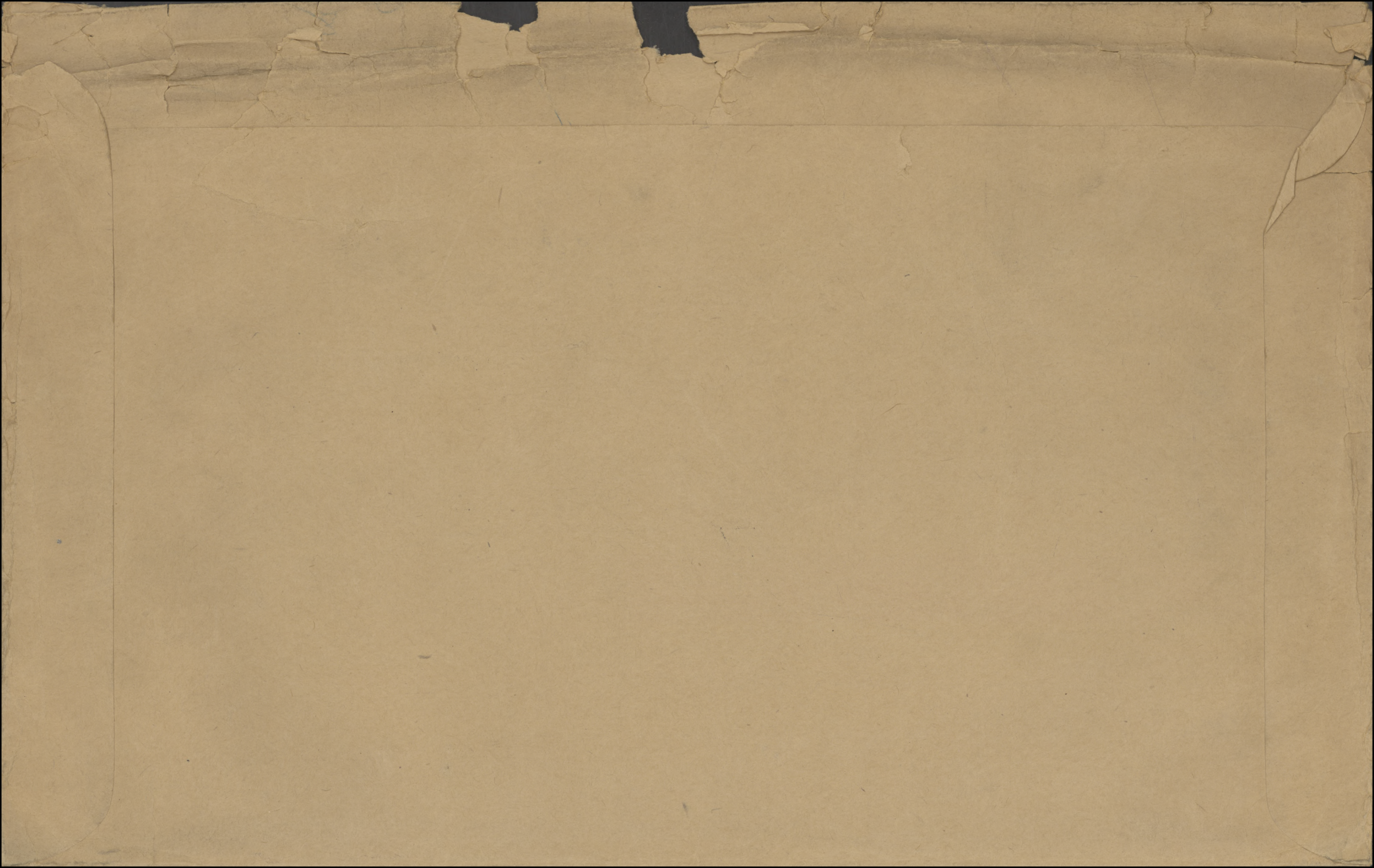

No. 1487

RANK

06

NAME

Whiteside R.

T. O. S.

UNIT

96 Regt of Lake Superior Expeditionary

M. D. 10

## PROMOTIONS, TRANSFERS, DISCHARGES, ETC.

PAID  
FROMPAID  
TOSIG.  
OR  
REC'T

PARTICULARS

AUTHORITY

1914

1914

Aug 13  
Aug. 27  
Sept 22Aug 26  
Sept. 21  
Oct. 31✓  
✓  
✓on 8 th 13m. payroll.UNIT SAILED  
OCT 3 1914

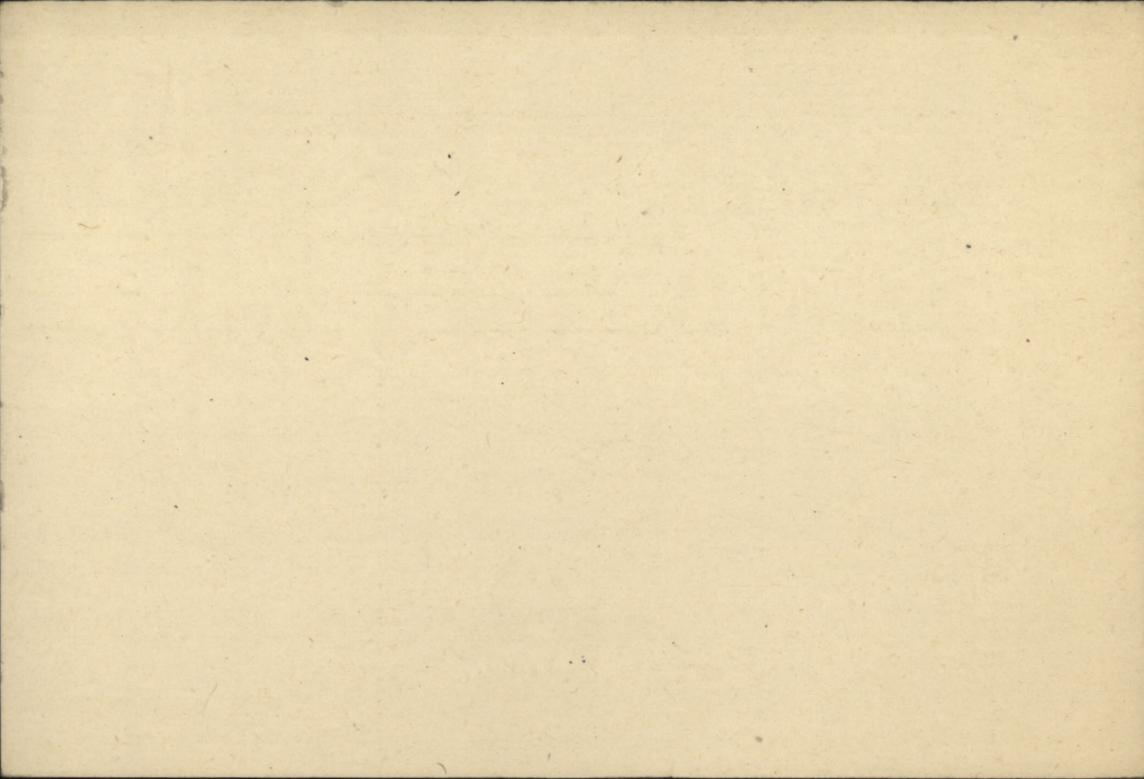

Russett.

Name *WHITESIDE.* Rank *Pte*

Reg. No. 1487.

Unit *8 BN*

*BATEY*

*man a2*

Next of Kin

*CANADA. 25W3470*

Date	Movement	Place	Casualty	List No.	Notified N/K O.	W.O. List
23.3.18.	<i>6 CAS CTG STN.</i>			<i>A.172</i>	<i>Q147</i>	<i>107918</i>
	<i>DANGEROUSLY WOUNDED</i>					
	<i>Nature of Wounds now ascertained to be. Some Wounds Abdomen</i>			<i>A.174</i>		<i>15743</i>
25.3	<i>DIED OF WOUNDS.</i>	<i>Bomb Wds Abdomen</i>		<i>A.176</i>	<i>Q15</i>	<i>P108724 P108903</i>
						<i>a.v.</i>





Name Whiteside, R. Rank Pte.

Reg. No. 1487.

Unit 8th Battn.

Next of Kin Canada.

Date	Movement	Place	Casualty	List No.	Notified N/KO.	W.O. List
30-6-15	O/C. 8th Battn. Rpts Returned to Duty.		(Wounded)	105		



SURNAME. *Whiteside,*

CHRISTIAN NAMES *Russell*

REGL. NO. *1487*

RANK *Pte.*

UNIT *8th.*

*Bn.*

FORMER CORPS *Nil.*

NEXT OF KIN.

NAMES IN FULL *Emery, Mrs.*

RELATIONSHIP TO SOLDIER *Not stated*

ADDRESS *228 Dease St,  
Fort William, Ont.*

*also notify*  
CHANGE OF ADDRESS  
*John Whiteside*  
*Father,*  
*13 Salisbury St.*  
*Derby, Eng.*  
*(L. 24-10-21).*

COUNTRY OF BIRTH *England, Liverpool.* DATE *Oct. 25th. 1888.*

PLACE OF ATTESTATION *Valcartier, P. Q.* DATE *Sept. 21st. 1914.*

*O/S. 7-10-14<sup>8</sup>/<sub>32</sub>*

From Quebec to S. S. Francisco 4/10/14

MARRIED

SINGLE

yes

WIDOWER

TRADE OR CALLING

Confectioner

RELIGION

Church of England

DESCRIPTION.

APPARENT AGE

25 YEARS

11 MONTHS

HEIGHT

5 FEET

3 1/2 INCHES

CHEST MEASUREMENT

34 1/2 INCHES

EXPANSION

2 1/2 INCHES

COMPLEXION

Fair

EYES

Grey

HAIR

Dk. Brown

DISTINGUISHING MARKS

Not stated

MEDICAL EXAMINATION.

PLACE

Valcartier, P.

DATE

Aug. 27th. 1914.

Present address, Not stated

NAME *Whisside Russell*REGT'L. No. *1487*

RANK AND CORPS

*Pte 8th Battalion*NO. *1314*

CABLE

No.

DATE

"C."

NATURE OF CASUALTY

X FOLL. +

<i>6237</i>	<i>21/4/15</i>	<i>Killed, apr. 8/15.</i>
<i>6-147.34</i>	<i>30-3-18.</i>	<i>Dang. wounded 6th Cas. Btg. Stat. Mar. 23rd. 1918. ✓</i>
<i>Q157.2-5</i>	<i>30-3-18.</i>	<i>Prev. rept. dang. wounded now rept. died of wounds 4th Cas. Btg. Station Mar. 25th, 1918. (bomb wounds abdomen.) ✓</i>

LIST No.	HOSPITAL	DATE OF ADMISSION	REMARKS
✓ 37			Rep. from base 18-4-15 Wounded.
✓ 41	No. 9 Gen. Hosp., Rouen	18-4-15.	L. S. W. L. Foot.
✓ 70b.	No 10. Stat. St. Omer. To England -	1-5-15	Wounded -
✓ 78.	King George, Dublin Dis. to sick furlough	5-6-15	
✓ 105(2)	O.C. 8th Batt. reports Returned to Duty	30-6-15.	Wounded.
a 172	Rob Cas cly 828	23-3-18	Bang wd Bomb & wds Abdomen as per L a 172
a 176	" " " "	25-3-18	Bomb & wds Abdomen Died of wds.

46.A-6

✓ ✓ ✓ ✓  
WHITESIDE, R. (Pte) #1487, 8th Bn.

649-W-72.

*Elig for 1914-15 star pte. 8th Bn.*

MEDALS & DECORATIONS. (Father) John Whiteside, Esq.  
*13 Salisbury St. 39 King Alfred St.*  
Derby, Eng.

*auth. 12. 11. 26.*

PLAQUES & SCROLLS. (Father) John Whiteside, Esq.,  
Address as above.  
*(Ser. # 798170.)*

MEMORIAL CROSS. ( N I L )

APR 9 - 1921

Scroll Desp. \_\_\_\_\_ Reqn. No. 2. 34344 *S.R. 100*

MAR 28 1922

Plaque Desp. \_\_\_\_\_ Reqn. No. P33628

*5*  
*21*

*and*

Scroll ac - Deep - 30 - 6 - 2 2

31705



R.R.  
Number... 1487... Rank... Pte

Surname... WHITE SIDE

Christian Names... Russell

Unit... 8th Bn. Can. Inf.; Theatre of War... France

Dates of Service... D

Remarks... Father

Latest Address... John Whiteside Esq.

13. Salisbury St.

Roll No. Derby, Eng.

Page 40

16-12-21

9a29358 dep

AUG 7 1921

B.V. Retd 7/9/21

Re-

DESP NOV 15 1921  
REGN. NO. 4650-774

101

Surname

Christian Name or Names

Reg. No.

Whiteside, R.

1487

Rank

Unit

Co.

Troop

Batty.

pa

8. Batt.:

War.

Hospital

No 10. Stat. Hopt. St. Omer

Date of Admission

#9 Gen. Rouen

18. 4. 15

Transferred

England

Hosp.

1. 5. 15

King George Dublin  
6. 6. 6. S.

Hosp.

Hosp.

23. 3. 18

Hosp.

Diagnosis

Wounded G. S. W. left foot.  
Inflam of Tonsils

(1)  
Later Diagnosis (if changed)

Bomb Wds abdomen

(2)  
(3)

Additional Diagnoses, if more than one state present

now reported - bleed of wounds - 25-3-18 R

Dis to S. Furlis 5-6-15

DISPOSITION

Dis to Duty from  
Etaples 22-9-15

Date

C.L. 31. 5. 15 70. B.

REMARKS

Ch 21. 4. 15 (37) Returned to Duty 30. 6. 15

Ch 28-9-15

C.L. 26. 4. 15 41 Reported from Dade 18. 4. 15

C.L. 10 - 6 - 15 48

C.L. 12. 7. 15 105 (2)

25. 3. 18 a 172. 1. Durg. wounded 23. 3. 18

27-3-18 a 174-2. Nature of wounds - "Bomb Wds, Abdomen."

30-2-18 @ 176

A.M.D. 2 DEPT.

Bch. of D.G.M.S. O.M.F.C. London.

EPITOME OF HOSPITAL TREATMENT.

Hospital

Adm.

1.

2.

3.

4.

5.

6.

7.

*[Faint, illegible handwritten text or markings at the bottom of the page]*

*Capt. Cornech*  
*H. I. 101/Inf/12*

74

Casualty Form—Active Service.

8th CANADIAN INFANTRY BATTN

Regiment or Corps

(90th RIFLES)

Regimental No. *1487*

Rank *Plt*

Name *Whiteside R*

Enlisted (a) *11/9/14*

Terms of Service (a) *One year*

Service reckons from (a) *22/9/14*

Date of promotion to present rank }

Date of appointment to lance rank }

Numerical position on roll of N.C.Os. }

Extended

Re-engaged

Qualification (b)

Report		Record of promotions, reductions, transfers, casualties, etc., during active service, as reported on Army Form B. 213, Army Form A. 36, or in other official documents. The authority to be quoted in each case.	Place	Date	Remarks taken from Army Form B. 213, Army Form A. 36, or other official documents.
Date	From whom received				
19-4-15	No 9 Bn	440th Foot - Admitted	No 9 Bn	18-4-15	W 3034.
28-4-15	No 9 Bn	do - Trans.	20 England	27-4-15	W 3034.
30-4-15	OC 11th Argonne	do - Trans.	Lancaster	25-4-15	4-36.
28-4-15		Transf. & added to strength 32nd Res. Bn	Shorncliffe	24.5.15.	
		Drafted to 8th Bn	France	24-6-15	<i>Quintan</i> <i>lies for</i> ..... Captain & Adjutant 82nd. Battalion, CANADIAN EXPEDITIONARY FORCE
25-6-15	OC 3rd Bn	Taken on strength of 8 Bn.	Naval	25.6.15	B 213
4/7/15	OC 8th Bn	Reinforcement With unit		30/6/15	B 213
11/2/15	8 Bn	on leave		9/12/15	B 212. Part Ford. 42
25/2/15	8 Bn	Returned from leave		20/12/15	B 213

(a) In the case of a man who has re-engaged for, or enlisted into Section D, Army Reserve, particulars of such re-engagement or enlistment will be entered.  
(b) e.g., Signaller, Shoeing Smith, etc., etc., also special qualifications in technical Corps duties.

Report		Record of promotions, reductions, transfers, casualties, etc., during active service, as reported on Army Form B. 213, Army Form A. 36, or in other official documents. The authority to be quoted in each case.	Place	Date	Remarks taken from Army Form B. 213, Army Form A. 36, or other official documents.
Date	From whom received				
13-7-16	8th Bn.	Dep. 2 days pay for "Disobedience of orders - G. R.O. 1599"	Field	12-7-16	B2069. Pt. 2. Orders 29, 21-7-16
29-7-16	do	Attached for duty	2nd Bde H.Q.	28-7-16	B213.
6/1/17.	"	Granted 10 Days Leave of Absence.	Field	4/1/17.	B213. Pt II of no 5 dy - 15/1/17
19/4/17	"	Returned from 10 days leave	do	16/4/17	B213 D.O. 399.
25.6.17	8th Bn	Painted 1 good conduct stripe	do	25.6.17	K.I. 14/1819 P.I. 0 2091 dt 10/7/17.
29.12.17	do	Painted 14 days leave	England	22.12.17	B213. P.I. 0 3.
12. 1. 18	do	Returned from leave	Field	8. 1. 18	B213.
23-3-18	Do	Seriously wounded Aerial Bomb	Do	23-3-18	File K.I. 17-1188.
23. 3. 18	6 C.C.S.	Bomb wd abdomen at 6 C.C.S.	23. 3. 18	6 C.C.S.	09171
25. 3. 18	6 C.C.S.	Died of wounds recd in action	25-3-18	6 C.C.S.	3745 K.I. 18-7619 P.I. 0 29 d/

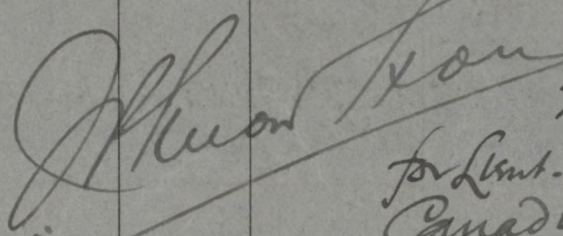
  
 Lusk.
   
 for Lieut. Col. A.A.S.
   
 Canadian Section.

10866  
Reg No  
1487

# MEDICAL HISTORY SHEET.

Surname Whitcliffe Christian Name Russell

Examined { on 27<sup>th</sup> day of Augt 1914  
at Valcartier

Approved by H. S. Mathisill

Birthplace { City or Town Liverpool  
County Lanc<sup>e</sup> & Ches<sup>r</sup>

Rank Major M.O. 90<sup>th</sup>

Apparent age 25<sup>yr</sup> 11<sup>mo</sup>

Trade or occupation Confectioner

Height 5 Feet 3 1/2 Inches.

Weight \_\_\_\_\_ Lbs.

Chest measurement { Minimum 32 inches.  
Maximum expansion 34 1/2 inches.

Physical development 2 1/2

Small-Pox Marks \_\_\_\_\_

Vaccination Marks { Arm Right \_\_\_\_\_ Left \_\_\_\_\_  
Number \_\_\_\_\_

When Vaccinated last \_\_\_\_\_

(a) Marks indicating congenital peculiarities or previous disease \_\_\_\_\_

(b) Slight defects but not sufficient to cause rejection \_\_\_\_\_

Date	Fit or Unfit	EXAMINED FOR RE-ENGAGEMENT,

Date	Result	VACCINATIONS.

Date	Result	ANTI-TYPHOID INOCULATIONS, ETC.

Enlisted on 21 day of Sept. 1914 at Valcartier

	CORPS.	REG'T L NUMBER.	HABITS.	DATE.
Joined on enlistment				
Transferred to.. ..	<u>A Bn.</u>	<u>1487</u>		

## EXAMINED OR DISCHARGED BY A MEDICAL BOARD.

STATION.	DATE.	DISEASE.	RESULT.

N. B.—This sheet to be disposed of in accordance with instructions in the Regulations for Army Medical Service, on the man becoming non-effective ; the date and cause being stated on next page.

Entries in Red Ink made from Attestation Sheets

JUN 12 1915 H. M. Shaw  
for D. D. M. S.





NAME **WHITESIDE, Russell**

Regimental No. 1487

Name and address of next-of-kin

Unit 8th Battalion I.C.

Mrs. Emery,

Date of enlistment Sept. 21st, 1914.

228, Dease Street, Fort William, Ont.

Place of birth England

Married (yes or no) No

Date and place discharged

Amount of pay assigned monthly \$ 22.00

Reason for discharge

To whom payable next-of-kin

Character on discharge

Date		PAY			Field Allowance			Other Credits	Total Credits	Voucher		Cash Payments	Assigned pay	Other Charges	Total Debits	Remarks, Casualties, etc.
From	To	No. of Days	Rate	Amount	No. of Days	Rate	Amount			No.	Date					
Sept	21	31	1.40	43.20	40	10	4.00	47.20			20	22	42			
Nov	1	30	1.30	39.00	30	10	3.00	42.00			10	22	32			
Dec	1	31	1.50	46.50	31	10	3.10	49.60			30	22	52			3rd from Dec 1st class cook
Jan	1	31	1.50	46.50	31	10	3.10	50.20			20	22	42			
Feb	1	28	1.50	42.00	28	10	2.80	44.80				22	22			
Mch	1	31	1.00	31.00	31	10	3.10	34.10			6	22	28			50¢ per day short pay as cook for March
Apr	1	30	1.50	45.00	30	10	3.00	48.00			3	22	25			
May	1	31	1.50	46.50	31	10	3.10	49.60				22	22			
June	1	30	1.50	45.00	30	10	3.00	48.00			90	22	112			7 days S.F. 7/10 to 31/10 13 at 396/115
July	1	31	1.00	31.00	31	10	3.10	34.10			11	22	33			7/10 to 8/10 " 316/115 Bal on 41.30 5th Hosp. Adv. Dublin.
								Ex. 5.06								
								42.40			190					
Aug.	1	31	1.50	46.50	31	10	3.10	49.60			274	22	2474			Other Co. Cooks Pay July 1st.
Sept.	1	30	1.50	45.00	30	10	3.00	48.00			268	22	2468			
Oct.	1	31	1.00	31.00	31	10	3.10	34.10				22	22			
Nov.	1	30	1.00	30.00	30	10	3.00	33.00				22	22			
Dec	1	31	1.00	31.00	31	10	3.10	34.10			73	22	107			means to draw cash pay 30/4/15. B.O. 41-11/15
Jan	1	31	1.00	31.00	31	10	3.10	34.10				22	752			
Feb	1	29	1.00	29.00	29	10	2.90	31.90			112	22	22			

Date		PAY			Field Allowance			Other Credits	Total Credits	Voucher		Cash Payments	Assigned pay	Other Charges	Total Debits	Remarks, Casualties, etc.
From	To	No. of Days	Rate	Amount	No. of Days	Rate	Amount			No.	Date					
March 1.	31	31	1.	667 50 31	31	10	310	1448	1858			272 78 314 22- 396	107 -	28 -		
				693 50			56 40	5116	80236			272 78	396 00	107.	775 78	26.58

MILITIA AND DEFENCE  
**ASSIGNED PAY**  
 OVERSEAS CONTINGENTS

M. F. W. 12a.  
 60m.—12-15.  
 1772—39—819.

Sheet No. 2.

*Mrs Emery*

Name of Soldier

*Whiteside R.*

L. L. Job 89002.—Req. 6213.

PAYMENTS.

Month.	Year.	Cheque No.	39.6 Amt.	Remarks.
				<del>\$22.00</del> \$20.00
April	1916	H813	22	8 <sup>th</sup> Btn
May		A2014	20	\$20.00 - 1/5/16 P.C. 973.
June		G5094	20	
July		T12064	20	
Aug.		Q16669	20	
Sept.		A19346	20	
Oct.		C23779	20	
Nov.		229494	20	
Dec.		734205	20	
Jan.	1917	M41622	20	
Feb.		L47986	20	
March		M52963	20	
April		O5020	20	20K
May		O11959	20	
June		719713	20	cu
July		H76306	20	
Aug.		W35380	20	
Sept.		M48365	20	
Oct.		V45146	20	
Nov.		Y54252	20	
Dec.		R63425	20	
Jan.	1918			
Feb.				
March				
April				
May				
June				
July				

MILITIA AND DEFENCE  
**ASSIGNED PAY**  
 OVERSEAS CONTINGENTS

Sheet No. 2 (Contd.)

PAYMENTS.

Name of Soldier \_\_\_\_\_

Month.	Year.	Cheque No.	Amt.	Remarks.
Aug.	1918			
Sept.				
Oct.				
Nov.				
Dec.				
Jan.	1919			
Feb.				
March				
April				
May				
June				
July				
Aug.				
Sept.				
Oct.				
Nov.				
Dec.				
Jan.	1920			
Feb.				
March				
April				
May				
June				
July				
Aug.				
Sept.				
Oct.				
Nov.				

MILITIA AND DEFENCE  
ASSIGNED PAY  
OVERSEAS CONTINGENTS

To Whom *Mrs. Emery,*  
Address *228 Adelaide St.,*  
*Port William,*  
*Ont.*

By Whom Assigned *Whiteside, R.*  
Regtl. No. *1487*  
Rank *"Pte"*  
Corps *"A" Co - 5th Batts. - 2nd Bde.*

Rate ~~*\$22.00*~~  
*\$20.00 - per m 1/5/16 P.C.*  
*2 m 16/5/16 J.P.*

PAYMENTS

Month	Year	Cheque No.	Amt.	REMARKS
Aug.	1914			
Sept.				
Oct.		<i>E 422</i>	<i>22</i>	
Nov.		<i>F 1542</i>	<i>22</i>	
Dec.		<i>B 3588</i>	<i>22</i>	
Jan.	1915	<i>G 5030</i>	<i>22</i>	
Feb.		<i>H 5718</i>	<i>22</i>	
March		<i>H 6825</i>	<i>22</i>	
Apl.		<i>J 8205</i>	<i>22</i>	
May		<i>F 7723</i>	<i>22</i>	
June		<i>G 9092</i>	<i>22</i>	
July		<i>D 11480</i>	<i>22</i>	
Aug.		<i>C 12011</i>	<i>22</i>	
Sept.		<i>B 13144</i>	<i>22</i>	
Oct.		<i>A 14488</i>	<i>22</i>	
Nov.		<i>J 9693</i>	<i>22</i>	
Dec.		<i>D 11382</i>	<i>22</i>	
Jan.	1916	<i>H 17335</i>	<i>22</i>	
Feb.		<i>G 18129</i>	<i>22</i>	
March		<i>F 16701</i>	<i>22</i>	



*396*

ASSIGNED BY  
OFFICE OF THE  
DIRECTOR



*[Faint, illegible handwritten text, possibly bleed-through from the reverse side of the page.]*

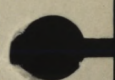
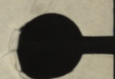
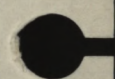

MARRIED OR SINGLE *S.*

PLACE OF BIRTH *England.*

NAME AND ADDRESS OF NEXT OF KIN *Mrs E. Emery.*  
*228 Wease St, Fort William Ont.*

RELATIONSHIP OF NEXT OF KIN

NAME AND ADDRESS OF NEXT OF KIN

RELATIONSHIP OF NEXT OF KIN

SEPARATION ALLOWANCE MONTHLY \$ \_\_\_\_\_ EFFECTIVE (DATE) \_\_\_\_\_

PAYABLE TO \_\_\_\_\_

RELATIONSHIP OF DEPENDANT \_\_\_\_\_

CASUALTIES, PROMOTIONS, &c.

PARTICULARS	EFFECTIVE DATE	AUTHORITY
<i>Granted Good Conduct Bal. 26/4/17</i>	<i>Bo 91 10/7/14</i>	
<i>Died of Wounds</i>	<i>25.3.16</i>	<i>G.A. A176 <sup>30</sup>/<sub>19</sub></i>

DATE ADMITTED	DATE DISCHARGED	V. OR A.	NAME OF HOSPITAL
---------------	-----------------	----------	------------------

REG'L No. *1487* RANK *Private* NAME *Whiteside Russell.*

IF IN PERM. CORPS  
WHAT UNIT *8th Bn* TRANSFERRED TO \_\_\_\_\_ DATE \_\_\_\_\_ AUTHORITY \_\_\_\_\_

PERMANENT FORCE ALLOWANCES TRANSFERRED TO \_\_\_\_\_ DATE \_\_\_\_\_ AUTHORITY \_\_\_\_\_

PLACE OF ATTESTATION TRANSFERRED TO \_\_\_\_\_ DATE \_\_\_\_\_ AUTHORITY \_\_\_\_\_

DATE OF ATTESTATION *Sept 21, 1914* TRANSFERRED TO \_\_\_\_\_ DATE \_\_\_\_\_ AUTHORITY \_\_\_\_\_

ASSIGNED PAY MONTHLY \$ ~~25.00~~ <sup>22</sup>  
DATE EFFECTIVE *C. 21/14*

PAYABLE TO *Mrs Emery 228 Wease St Fort William* RELATIONSHIP \_\_\_\_\_

ASSIGNED PAY MONTHLY \$ ~~20.00~~ <sup>20</sup>  
DATE EFFECTIVE *May/16 G.S.W. 3516 & L44. 24 Forms under 9.5.16.*

PAYABLE TO *Mrs E. Emery 228 Wease St, Fort William* RELATIONSHIP \_\_\_\_\_

STOP-PAYMENT FORM (ASSIGNED PAY) RENDERED (DATE) \_\_\_\_\_ EFFECTIVE \_\_\_\_\_ REASON \_\_\_\_\_

DISCHARGE DATE AND PLACE \_\_\_\_\_ REASON AND AUTHORITY \_\_\_\_\_

ACCOUNT TRANSFERRED TO NON-EFFECTIVE BRANCH (DATE) \_\_\_\_\_

ACCOUNT TRANSFERRED TO OFFICERS' PAY BRANCH (DATE) \_\_\_\_\_

*C. 9. 8/8/17.*

DATE	PAY				FIELD ALLOWANCE				WORKING OR SPECIAL PAY				ASSIGNED PAY CREDITS	OTHER CREDITS	TOTAL CREDITS	ACQUITTANCE ROLLS				CASH PAYMENTS				ASSIGNED PAY	OTHER CHARGES	TOTAL DEBITS	BALANCE		PAY WITHHELD OR DEFERRED	PAY AVAILABLE FOR ISSUE	REMARKS		
	NO. OF DAYS	RATE	AMOUNT		NO. OF DAYS	RATE	AMOUNT		NO. OF DAYS	RATE	AMOUNT					1	2	3	4	1	2	3	4				CREDIT	DEBIT					
			\$	C.			\$	C.			\$	C.																				NO.	DATE
			<i>693</i>	<i>50</i>			<i>55</i>	<i>70</i>						<i>51</i>	<i>16</i>	<i>802</i>	<i>36</i>			<i>272</i>	<i>78</i>	<i>396</i>	<i>107</i>	<i>775</i>	<i>78</i>	<i>26</i>	<i>58</i>						
<i>Apr 1-30</i>	<i>30</i>	<i>1</i>	<i>30</i>		<i>30</i>	<i>10</i>	<i>3</i>	<i>00</i>														<i>22</i>		<i>22</i>	<i>00</i>	<i>37</i>	<i>58</i>						
<i>May 1-31</i>	<i>31</i>	<i>1</i>	<i>31</i>		<i>31</i>	<i>10</i>	<i>3</i>	<i>10</i>														<i>20</i>		<i>25</i>	<i>11</i>	<i>46</i>	<i>57</i>						
<i>June 1-30</i>	<i>30</i>	<i>1</i>	<i>30</i>		<i>30</i>	<i>10</i>	<i>3</i>															<i>20</i>		<i>20</i>		<i>59</i>	<i>57</i>						
<i>July 1-31</i>	<i>31</i>	<i>1</i>	<i>31</i>		<i>31</i>		<i>3</i>	<i>10</i>														<i>20</i>		<i>22</i>	<i>20</i>	<i>41</i>	<i>47</i>			<i>2 days Pay 12.7.16</i> <i>30.29 21.7.16</i>			
<i>Aug 1-31</i>	<i>31</i>	<i>1</i>	<i>31</i>		<i>31</i>	<i>10</i>	<i>3</i>	<i>10</i>														<i>20</i>		<i>20</i>	<i>00</i>	<i>85</i>	<i>57</i>						
<i>Sept 1-30</i>	<i>30</i>		<i>30</i>		<i>30</i>		<i>3</i>															<i>20</i>		<i>28</i>	<i>72</i>	<i>89</i>	<i>65</i>						
<i>Oct 1-31</i>	<i>31</i>		<i>31</i>		<i>31</i>		<i>3</i>	<i>10</i>														<i>20</i>		<i>20</i>		<i>103</i>	<i>95</i>						
<i>Nov 1-30</i>	<i>30</i>	<i>"</i>	<i>30</i>		<i>30</i>	<i>"</i>	<i>3</i>															<i>20</i>		<i>20</i>		<i>116</i>	<i>95</i>						
<i>Dec 1-31</i>	<i>31</i>	<i>"</i>	<i>31</i>		<i>31</i>	<i>"</i>	<i>3</i>	<i>10</i>														<i>20</i>		<i>20</i>		<i>131</i>	<i>05</i>						
<i>1917</i>			<i>83</i>		<i>83</i>		<i>20</i>																										
<i>Jan 1-31</i>	<i>31</i>	<i>10</i>	<i>34</i>					<i>10</i>														<i>20</i>		<i>31</i>	<i>34</i>	<i>133</i>	<i>81</i>						
<i>Feb 1-28</i>	<i>28</i>	<i>"</i>	<i>30</i>		<i>30</i>		<i>80</i>															<i>20</i>		<i>126</i>	<i>06</i>	<i>38</i>	<i>55</i>						
														<i>51</i>	<i>16</i>																		
			<i>116</i>				<i>60</i>									<i>34</i>	<i>10</i>		<i>1470</i>	<i>7/1 2nd F.B.</i>	<i>11 34</i>												
																<i>30</i>	<i>80</i>		<i>1491</i>	<i>4/1 7Bn</i>			<i>99</i>	<i>34</i>									
																						<i>20</i>		<i>872</i>		<i>126</i>	<i>06</i>	<i>38</i>	<i>55</i>				

*APR 4*

Statement of % Rent 27/7/18 by Bal \$ *42.35*

Error in total credits from small ledger sheet

*\$ 800.26*

1487 Pte Whiteside R a/p. 20<sup>00</sup>

DATE	PAY		FIELD ALLOWANCE		WORKING OR SPECIAL PAY		ASSIGNED PAY CREDITS	OTHER CREDITS	TOTAL CREDITS	ACQUITTANCE ROLLS				CASH PAYMENTS				ASSIGNED PAY	OTHER CHARGES	TOTAL DEBITS	BALANCE		PAY WITHHELD OR DEFERRED	PAY AVAILABLE FOR ISSUE	REMARKS								
	NO. OF DAYS	RATE	AMOUNT		NO. OF DAYS	RATE				AMOUNT		1	2	3	4	1	2				3	4				CREDIT	DEBIT						
			\$	C.						\$	C.	\$	C.	NO.	DATE	NO.	DATE				NO.	DATE				NO.	DATE						
Mar 31	10		34	10				34	10					2302 3/3					284 12		511		114	78									
Apr 30			33					33						2217 20/2					261'														
May 31			34	10				34	10					15 1/4	214	3/5			262'		267'												
June 30			33					33						318 24					268'														
July 31			34	10				34	10					258 17/5	371	6/6			179'		268'												
Aug 31			34	10				34	10					464 14/6					268'														
Sept 30			33					33						571 5/7	2208 3/4	CAD.					5361		5351										
								33						705 10/8	65 10/8					268'		268'											
														604 28/7	702 11/8					90'		267'											
MONTH PARTICULARS										CR 1	CR 2	PARTICULARS	DR 1	DR 2	DR 3	DR 4	BALANCE	SER. PAY	ALLG. ENG.	30270 2378 120 13													
Oct 1	Bal. B/d.		9135																														
Oct	P.P.		32 10		22066 351 9/6 8 Bm.		8 92																										
Nov 30			34 10		AR 799 8th Bn. 17/9/17		267																										
			33				11 39																										
Dec 31			34 10		AR 858 27/9/17 8th Bn		3 57																										
					" 976 1/11/17 "		3 57																										
					" 922 15/10/17 "		4 46																										
18 Jan	P.P.		67 10				11 60																										
			34 10																														
					" 959 16/11/17 "		13 38																										
					" 1470 22.12.17 "		73 00																										
					" 1076 8 Bm 12.12.17 "		3 57																										
Feb. P.P.			34 10		" 1124 " 22.12.17		4 46																										
			30 80				94 41																										
					" 1328 " 1.2.18		3 57																										
Mar. P.P.			30 80				3 57																										
			34 10																														
					AR 1430 8 Bm 2.3.18		4 46																										
					" 1445 " 6.3.18		3 57																										
			34 10				8 03																										



\* Strike out whichever inapplicable

ASSIGNED PAY	ENGLAND OR CANADA.	SEPARATION ALLOWANCE.	ENGLAND OR CANADA.				
EFFECTIVE DATE:-	EFFECTIVE DATE:-	NAME:- <b>WHITESIDE R.</b>					
AMOUNT:-	AMOUNT:-	NUMBER:- <b>1487</b>					
NAME, ADDRESS, RELATIONSHIP & AUTHORITY				PARTICULARS OF RANK OR APPOINTMENT			
				AUTHORITY		DATE EFFECTIVE	
				UNIT AND TRANSFERS			
				ORIGINAL UNIT:- <b>9 Bn.</b>			
				DATE ACCOUNT FIRST OPENED:- <b>23.9.14.</b>			
				AUTHORITY		DATE EFFECTIVE	
EXTRACTS FROM ACTIVE SERVICE PAY-BOOKS				UPON CLEARANCE OF VOUCHERS, ENTRIES WILL BE CANCELLED BY INSERTION OF DATE CHARGED IN RED INK			
				DATE OF PAYMENT		NUMBER OF A.R.	
				DAILY RATES OF PAY AND ALLOWANCES			
				AUTHORITY		PAY	

Defn. 28/3/18 Lda 176  
30/3/18.

Start of 9<sup>th</sup> month 27/7/18 by Bal 42.<sup>35</sup>

MONTH	PARTICULARS	CR 1	CR 2	PARTICULARS	DR 1	DR 2	DR 3	DR 4	BALANCE	DEFERRED	SEPARATION
Feb	Bal fwd @ 31/1/19								42.35		
				Cheque 4457 to Mrs. Whiteside 4/2/19	42.35						



To be used for recruits enlisting direct into the Regular Army only.  
Army Form B. 178<sup>A</sup> to be used for Special Reserve recruits  
and Special Reservists enlisting into the Regular Army.

## MEDICAL HISTORY of

Surname Whiteside Christian Name Russell

TABLE I.—GENERAL TABLE.

Birthplace ... Parish Liverpool County England

Examined ... { on 21<sup>st</sup> day of Sept. 1914  
 at V. Cartier

Declared Age ... 25 years 11 mo. days.

Trade or Occupation ... Confectioner

Height ... 5 feet, 3 1/2 inches.

Weight ... lbs.

Chest Measurement { Girth when fully Expanded. 34 1/2 inches.  
 Range of Expansion 2 1/2 inches.

Physical Development ... fit.

Vaccination Marks { Arm ... Right Left  
 Number

When Vaccinated ...

Vision ... { R.E.—V=Good  
 L.E.—V=-

(a) Marks indicating congenital peculiarities or previous disease ... /

(b) Slight defects but not sufficient to cause rejection ...

Approved by (Signature) J.C. Caskey  
 (Rank) Maj. Lawe  
 Medical Officer.

Enlisted ... { at V. Cartier  
 on 21<sup>st</sup> day of Sept. 1914.

	Corps.	Regtl. No.
Joined on Enlistment ...	<u>90/Winnipeg</u>	<u>1487</u>
Transferred to ...	<u>8<sup>th</sup> Prov. Rifle</u>	

Became non-effective by \_\_\_\_\_  
 on \_\_\_\_\_ day of \_\_\_\_\_ 191  
 (Signature) \_\_\_\_\_  
 (Rank) \_\_\_\_\_

Entries in Red Ink made from Attestation Sheets  
 JUN 12 1915 RMS  
 for D.D.M.S.

25-  $\frac{10}{12}$   $\frac{3}{12}$  1918

Table II.—Only for Admissions to Hospital or to the Sick

Name of Hospital	Admitted to Hospital			Discharged from Hospital			Disease	Number of days in Hospital	Remarks
	Day	Month	Year	Day	Month	Year			
Dublin Castle Red X Hosp.	30	4	15	4	6	15	S. Wound foot. left. Myalgia.	36	

**List in the case of Warrant Officers treated in quarters.**

cases bearing on the cause, nature, or treatment of the case, likely to be of interest or of future use. In cases of syphilis, admissions and re-admissions to hospital will be shown. The subsequent progress, including particulars of treatment out of hospital, transfers, &c., will be given in the special syphilis case sheet.

Signature of Medical Officer

*Report free. Syphilitic. No permanent  
disability.  
Legs. Recd.*

*P. S. Street*  
for **Lieut.-Col. R.A.M.C.**  
**Officer 1/2 Wounded,**  
**Expeditionary Force.**



copy

To be used for recruits enlisting direct into the Regular Army only.  
Army Form B. 178a to be used for Special Reserve recruits and  
Special Reservists enlisting into the Regular Army.

MEDICAL HISTORY of

Surname Whiteside Christian Name Russell

TABLE I.—GENERAL TABLE.

Birthplace ... Parish Liverpool County \_\_\_\_\_

Examined ... { on 22. day of Sept. 1915  
at Valencia

Declared Age 25 years 300 days.

Trade or Occupation ... Baker.

Height ... 5 feet, 5 inches.

Weight ... 140 lbs.

Chest Measurement { Girth when fully Expanded. 34 1/2 inches.  
Range of Expansion 2 1/2 inches.

Physical Development ...

Vaccination Marks { Arm ... Right Left  
Number 3

When Vaccinated ... S.S. Franconi Oct 14

Vision ... { R.E.—V= normal  
L.E.—V= "

(a) Marks indicating congenital peculiarities or previous disease ... Nil

(b) Slight defects but not sufficient to cause rejection ... Nil

Approved by (Signature) \_\_\_\_\_  
(Rank) \_\_\_\_\_ Medical Officer.

Enlisted ... { at Fort. William  
on 13. day of Aug. 1914

Joined on Enlistment ...	Corps	Regtl. No.
Transferred to ...	<u>96. Lake Superior Regt.</u> <u>90. 12 Winnipeg Regt.</u> <u>8. 1st Bn</u>	<u>1487</u>

Became non-effective by \_\_\_\_\_  
on \_\_\_\_\_ day of \_\_\_\_\_ 191  

(Signature) \_\_\_\_\_  
(Rank) \_\_\_\_\_





List in the case of Warrant Officers treated in quarters

on the cause, nature, or treatment of the case, likely to be of interest or of future use. In cases of  
as and re-admissions to hospital will be shown. The subsequent progress, including particulars of  
reatment out of hospital, transfers, &c., will be given in the special syphilis case sheet

Signature of Medical Officer

S -----?

No permanent disability

Legs

P.S. Stewart Cpt.

**Table III.**—Boards; Courts of Inquiry, Vaccination, Inoculations, &c.; Examinations for Field or Foreign Service, Extension, Re-engagement, or Prolongation of Service; Issue of Surgical Appliances, Particulars of Dental Treatment, &c.

Date	Brief details, and signature	
Sept. Oct 14	Inoculated. Vaccinated.	L. W. C. L.

**Table IV.**—SERVICE TABLE.

Station or Troopship	Date of arrival or embarkation	Date of departure or disembarkation	Station or Troopship	Date of arrival or embarkation	Date of departure or disembarkation
S/S. Traucenia	27 Sept.	15 Oct. 1891			

Rank and Name **WHITESIDE, Russell**Regimental No. **1487**Unit **8th Batt**Date of enlistment **21 Sept. 1914.**Place of birth **England.**Married (Yes or No) **No.**

If in Permanent Force

Promotions or appointments

Name and Address of Next-of-kin

**Mrs Emery****228 Dease Street,****Fort William, Ont..**

Date and place of discharge

Reason for discharge

Character on discharge

N/E R.B. No **10717**File R.L. **25-W-3470**Category **D.W.**

9995.

C.C.

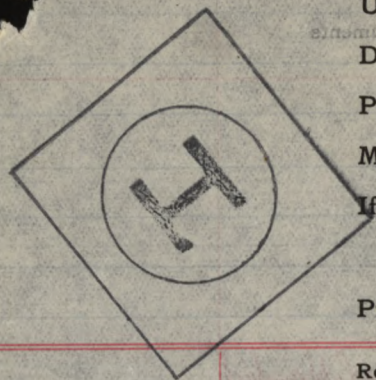

Report		Record of promotions, reductions, transfers, casualties, etc., during active service. The authority to be quoted in each case.	Place	Date	REMARKS Taken from Official Documents
Date	From whom received				
1.4.15		<i>On Nominal Roll.</i>	<i>France.</i>		
21.4.15	W.O.	Reported wounded from Bass.		18.4.15	Cas Rep. 37.
26.4.15	do	Adm No 9 General Hosp. G.S.W. L. Foot	Rouen	18.4.15	Cas Rep 41
15.5.15	O.C. 8 Bn	Swal. to Engl.		28.4.15.	Part. II O. 11.
31.5.15	W.O.	do. do. (Wounded)		1.5.15	Part. II O. 12.
8.6.15	O.C. 32nd	Furlough	Shorncliffe	5.6.15 to 11.6.15	Cas. Rep. 70 b. Pt. II orders 160.
— " —	— " —	Taken on strength King George Hosp.	— " —	8.6.15	— " —
10.6.15	W.O.	Disch. to Sick furlough granted furlough. Addr. George's Hos. 173 Harrington St. Derby.	Dublin	5.6.15	Cas. Rep. 78.
5.6.15	O.C. King		Dublin	5.6.15 to 11.6.15	A.F. N. 3016.
24.6.15	O.C. 32nd Bn	Embarked for France	Shorncliffe.	24-6-15	Pt II D.O. 194.
	W.O. Gen Base Depot	Joined unit (8th Batt)	France	28-6-15	Nominal Roll
12.7.15	O.C. 8th	Reported Returned to duty		23.6.15	Cas. Rep. 105
18.12.15	O.C. 8th	Granted leave	In the Field	9.12.15	
				17-12-15	Pt II 2

1487 Whiteside: R.

Rank and Name

Report		Name and Address of Next of Kin	Place	Date	Regimental No.	REMARKS Taken from Official Documents
Date	From whom received					
21-7-16.	O.C. 8 <sup>th</sup> B <sup>ty</sup>	Deprived 2 Days Pay for "Disobedience of Order, i.e. G.R.O. No. 1599"	In the Field	12-7-16.	Pt IV O. 29.	
10-7-17	"	Awarded G.C. Stripe	"	25-6-17	Pt IV O. 91	
25-3-18	C.L. Mann	Admitted No. 6. Co. Clearing Sht. Plt	"	23-3-18		C.L. A172 Wounded.
30-3-18.	C.L. Mann	Died of Wounds.	"	25-3-18		C.L. A176. Bunt Hds. abdomen
30-3-18	8 <sup>th</sup> B <sup>ty</sup> Com	Died of Wounds.	"	25-3-18	Pt IV O. 28	

Date of Enlistment

MILITIA AND DEFENCE

Date of Assignment

# Separation and Assigned Pay Branch

*May 1/16*

OVERSEAS CONTINGENTS

RATE OF SEPARATION ALLOWANCE

--	--	--	--

RATE OF ASSIGNMENT

<i>20</i>			
-----------	--	--	--

PARTICULARS OF SEPARATION ALLOWANCE

No. *1487*  
 Rank *Pte* Promoted Reverted Discharge  
 Soldier's Name *R Whiteside*  
 Battalion *H Co 8 Bn 2 Bde*  
 Beneficiary  
 Relationship  
 Address

PARTICULARS OF ASSIGNMENT

Name *Mrs Emery*  
 Address *228 Dease St.*  
 Change of Address *Fort William Out*  
 1  
 2  
 3  
 4

Date	Cheque No.	Amount S/A	Amount A/P	Total	REMARKS
------	------------	------------	------------	-------	---------

<i>Dec 31</i>	<i>-</i>		<i>818</i>	<i>818</i>	
<i>Jan 18</i>	<i>75424</i>		<i>20</i>	<i>20</i>	
<i>Feb</i>	<i>70289 D</i>		<i>20</i>	<i>20</i>	<i>*/</i>
<i>Mar</i>	<i>93345 X</i>		<i>20</i>	<i>20</i>	<i>*/</i>

*All Paid from 1-10-14 to 30-4-16 at \$22.50  
 Changed to \$20 from 1-5-16 29 1/2 YRA.*

*Prev. rep. dang. wouled now rep. {8-4-18  
 died of wnds. 20-3-18 C.L. 138 Pol 5-31-318 J. Hellaire*

*C. F. X \$878 to 31-3-18  
 acct. closed 31-3-18*

Pensions Notified Date	<i>8-4-18</i>
<del>Killed in Action</del>	
Died of Wounds	Date <i>20-3-18</i>
Missing	
C. <i>138 Pol 31-3-18</i>	Clerk <i>J. Hellaire</i>
Date Noted	<i>8-4-18</i>

*Closed*

M. F. W. 128  
 400M-6-17-1772-38-1141  
 L. L. 2320-M. & D. 1586.

*MRO 2B Rendered 10/4/18*



Date of Enlistment

MILITIA AND DEFENCE

Date of Assignment

Separation and Assigned Pay Branch

OVERSEAS CONTINGENTS

RATE OF SEPARATION ALLOWANCE

--	--	--	--

RATE OF ASSIGNMENT

--	--	--	--

PARTICULARS OF SEPARATION ALLOWANCE

PARTICULARS OF ASSIGNMENT

No.

Name

Rank

Promoted

Reverted

Discharge

Address

Soldier's Name

Change of Address

Battalion

1

Beneficiary

2

Relationship

3

Address

4

Date

Cheque No.

Amount S/A

Amount A/P

Total

REMARKS