

148
Original
No. 685112
Folio.

ATTESTATION PAPER.

CANADIAN OVER-SEAS EXPEDITIONARY FORCE.

QUESTIONS TO BE PUT BEFORE ATTESTATION.

(ANSWERS.)

- (Yensen) ~~Yensen~~
1. What is your surname? *Yensen*
- 1a. What are your Christian names? *(Gustaf) Gustaf Albert*
- 1b. What is your present address? *Prinsgatan #6 Gottenburg Sweden*
2. In what Town, Township or Parish, and in what Country were you born? *Oslo, Norway (NORWAY)*
3. What is the name of your next-of-kin? *Emelia Yensen*
4. What is the address of your next-of-kin? *Prinsgatan #6 Gottenburg Sweden*
- 4a. What is the relationship of your next-of-kin? *mother*
5. What is the date of your birth? *12-10-1896*
6. What is your Trade or Calling? *Sailor*
7. Are you married? *etc.*
8. Are you willing to be vaccinated or re-vaccinated and inoculated? *yes*
9. Do you now belong to the Active Militia? *etc.*
10. Have you ever served in any Military Force? If so, state particulars of former Service. *etc.*
11. Do you understand the nature and terms of your engagement? *yes*
12. Are you willing to be attested to serve in the } CANADIAN OVER-SEAS EXPEDITIONARY FORCE? } *yes*
- It. & Ass't. Adjutant*

DECLARATION TO BE MADE BY MAN ON ATTESTATION.

I, *G. A. Yensen*, do solemnly declare that the above are answers made by me to the above questions and that they are true, and that I am willing to fulfil the engagements by me now made, and I hereby engage and agree to serve in the Canadian Over-Seas Expeditionary Force, and to be attached to any arm of the service therein, for the term of one year, or during the war now existing between Great Britain and Germany should that war last longer than one year, and for six months after the termination of that war provided His Majesty should so long require my services, or until legally discharged.

Gustaf Albert Yensen (Signature of Recruit)
Date *Nov 17* 191*6*. *A. O. Gillings* (Signature of Witness)

OATH TO BE TAKEN BY MAN ON ATTESTATION.

I, *G. A. Yensen*, do make Oath, that I will be faithful and bear true Allegiance to His Majesty King George the Fifth, His Heirs and Successors, and that I will as in duty bound honestly and faithfully defend His Majesty, His Heirs and Successors, in Person, Crown and Dignity, against all enemies, and will observe and obey all orders of His Majesty, His Heirs and Successors, and of all the Generals and Officers set over me. So help me God.

Gustaf Albert Yensen (Signature of Recruit)
Date *Nov 17* 191*6*. *A. O. Gillings* (Signature of Witness)

CERTIFICATE OF MAGISTRATE.

The Recruit above-named was cautioned by me that if he made any false answer to any of the above questions he would be liable to be punished as provided in the Army Act.

The above questions were then read to the Recruit in my presence.

I have taken care that he understands each question, and that his answer to each question has been duly entered as replied to, and the said Recruit has made and signed the declaration and taken the oath

before me, at *Halifax* this *24th* day of *November* 191*6*
Stal O. C. Taylor (Signature of Justice)

Description of Gustaf A. Jensen on Enlistment.

Apparent Age 20 years months.
 (To be determined according to the instructions given in the Regulations for Army Medical Services.)

Distinctive marks, and marks indicating congenital peculiarities or previous disease.

(Should the Medical Officer be of opinion that the recruit has served before, he will, unless the man acknowledges to any previous service, attach a slip to that effect, for the information of the Approving Officer).

Height 5 6 ft. ins.

Chest measurement { Girth when fully expanded 38 ins.
 Range of expansion 2 ins.

none

Complexion Fair

Eyes Blue

Hair Fair

Religious denominations { Church of England
 Presbyterian
 Methodist
 Baptist or Congregationalist
 Roman Catholic
 Jewish
 Other denominations Lutheran
 (Denomination to be stated.)

CERTIFICATE OF MEDICAL EXAMINATION.

I have examined the above-named Recruit and find that he does not present any of the causes of rejection specified in the Regulations for Army Medical Services.

He can see at the required distance with either eye; his heart and lungs are healthy; he has the free use of his joints and limbs, and he declares that he is not subject to fits of any description.

I consider him* Fit for the Canadian Over-Seas Expeditionary Force.

Date Nov 24 191 6 *I. P. ...*

Place Halgas *...* Medical Officer.

*Insert here "fit" or "unfit."

NOTE.—Should the Medical Officer consider the Recruit unfit, he will fill in the foregoing Certificate only in the case of those who have been attested, and will briefly state below the cause of unfitness:—

CERTIFICATE OF OFFICER COMMANDING UNIT.

Gustaf Albert Jensen having been finally approved and inspected by me this day, and his Name, Age, Date of Attestation, and every prescribed particular having been recorded, I certify that I am satisfied with the correctness of this Attestation.

Date Nov 24 191 6 *...* (Signature of Officer)
oc. 141st Batta 688.

Star

NAME YENSEN Gustaf (Gustav) Albert REGT. NO. 685112 UNIT 171st av H. Q. FILE NO. _____

S

CONTENTS

DATE RECEIVED

TO WHOM FORWARDED

DATE FORWARDED

M. F. W. 2505
REFERENCE

NON-EFFECTIVE BY

M

3

- ATTESTATION PAPER (M.F.W. 23, 133, or 51)
- CASUALTY FORM (M.F.W. 54 or A.F.B. 103)
- TRAINING HISTORY SHEET (M.F.W. 113)
- FIELD CONDUCT SHEET (M.F.W. 178 or A.F.B. 122)
- REGT. CONDUCT SHEET (M.F.B. 263 or A.F.B. 120)
- COMPANY CONDUCT SHEET (M.F.B. 263A or A.F.B. 121)
- MEDICAL HISTORY SHEET (M.F.B. 313 or A.F.B. 178)
- DENTAL HISTORY SHEET (M.F.B. 465)
- MEDICAL REPORT (M.F.B. 227 or A.F.B. 179)
- MEDICAL EXAMINATION (M.F.W. 129)
- TRANSFER CLOTHING STATEMENT (M.F.W. 97 or D.O.S. 2)
- PROCEEDINGS, COURT OF INQUIRY (M.F.B. 303 or A.F.A. 2)
- DECLARATION, COURT OF INQUIRY (M.F.B. 259 or A.F.B. 115)
- LAST PAY CERTIFICATE (M.F.W. 44)
- PROCEEDINGS ON DISCHARGE (M.F.W. 218 or A.F.B. 268)
- PARTICULARS OF CHARACTER (A.F.W. 3226)
- COPY OF PARCHMENT DISCHARGE CERTIFICATE (M.F.W. 39A)

00574

8 27
8 27.
7 28

H

~~2~~

MX
29.20
GAS



Number 685112

Rank Pte

Surname YENSEN

Christian Name Gustav Albert

Unit 13th Regt Can/Inf Theatre of War France

Date of Service 26-8-14

Remarks Mother

Latest Address Mrs. Emilie Jensen
Rissagatan 6

Roll No. Gothenburg
Sweden

Page 3027

G. 16194 Receipt

APR 29 1871

SURNAME.

Yensen.

CARD NO.

K

CHRISTIAN NAMES

Gustav Albert.

FOLL.

REGL. NO.

685112.

RANK

pte.

UNIT *171st.*

Bn.

FORMER CORPS

nil.

NEXT OF KIN.

CHANGE OF ADDRESS

NAMES IN FULL

Yensen Mrs. Amelia

RELATIONSHIP TO SOLDIER

Mother.

ADDRESS

*Rissagatan #6 Gothenburg
Sweden.*

COUNTRY OF BIRTH

Norway, Ostie O'ker

DATE *Oct. 12th. 1896.*

PLACE OF ATTESTATION

Halifax N. S.

DATE *Nov. 24th. 1916.*

MARRIED

SINGLE

yes.

WIDOWER

TRADE OR CALLING

Tailor

RELIGION

Lutheran

DESCRIPTION.

APPARENT AGE

20

YEARS

MONTHS

HEIGHT

5

FEET

6

INCHES

CHEST MEASUREMENT

38

INCHES

EXPANSION

2

INCHES

COMPLEXION

Fair

EYES

Blue

HAIR

Fair

DISTINGUISHING MARKS

nil.

MEDICAL EXAMINATION.

PLACE

Halifax N.S.

DATE

Nov. 24th. 1916.

Present Address: not stated

REG'TL. No. 683-112
H. Q. FILE NO. 649

NAME

Gustav
Yensen, G. A. Chert

RANK AND CORPS

Pte 19th Bn. 20th Can. Div. 1st Bn.

FOLLOWS
NO. 71 St Bn
FOLLOWS

CABLE

NO.

DATE

NATURE OF CASUALTY

SWE.

96-1
W 6351

14-11-17

Killed in action Nov 1st 1917

A # B. 2090a

Killed in action Nov 1st 1917 in the field

Rowen

8-11-17

France or Belgium

Noted 25-1-18

LIST No.

HOSPITAL

DATE OF
ADMISSION

REMARKS

36

Can. Etchunghill
" " Spring
" " Kent

24-4-17

V. D. S.

C 37

Discharged

17-5-17

V. D. S.

A 62

Rept. from Base

1-11-17

Killed in action

649-Y-3126

^{c.} YENSON, G.A. Pte. 685112, 15th Bn.

Yensen, not eligible for 14-15 Star

Medals & Dec. (Mother) Mrs. Emilie Yensen,
Risagatan 6, Gothenburg,
Sweden.

P & S. (Mother) As above

(Serial no. 741529)

22297

Mem. Cross (Mother) As above

(Not married)

a

Dep.

SEP 14 1920

(M.) C 22573

PA S

M

Scout Desp. 26-1-21 Reqn. No. 2-13718

619

Plague Desp. OCT 22 1921 Reqn. No. P13030

Gustav Albert

Name YENSON

Rank Private

Reg. No. 685712

Unit 13th Bn

A-L 25. Y. 200

Sweden

Next of Kin Emelia Yenson Risasgatan N^o 6. G^oteborg

Date 1917	Movement	Place	Casualty	List No.	Notified N/K O.	W.O. List
1 11	KILLED IN ACTION 446	a a. 9	7 62 13/11 10104 of 8-11-17	7 62	13/11	6351

Surname **Yensen** Christian Name or Names **G.E.** Reg. No. **685112**
 Rank **Pte** Unit **20th Res Bn** Co. **1st** Troop **2nd** Batty. **13**
 Hospital **Etchinghill 24-5-17** Date of Admission

Transferred

Hosp.

Hosp.

Hosp.

Hosp.

Diagnosis **V.D.S. JH**

(1) Later Diagnosis (if changed)

(2)

(3)

Additional Diagnosis: if more than one state present

Killed in action 7-11-17 H2

DISPOSITION

C.L.22-5-17 36

Date *Disc - 17-5-17.*

REMARKS

16-10-17 C37-
14-11-17 A 62-2

A.M.D. 2 Dept.
 Bch. of D.G.M.S. O.M.F.C. London

EPITOME OF HOSPITAL TREATMENT.

Hospital

Adm.

1.

2.

3.

4.

5.

6.

7.

Certified true extract from
List of Casualties
and Amendments to Casualties
Canadian Expeditionary Force

List No.631

30-1-22

685112

Pte. YENSON, G.A.
Killed in action, 1-11-17.

13th Bn.

Correct spelling of names of
this soldier now ascertained
to be Gustaf Albert Yensen.

Noted on Casualty Form.
Casualty Card.
Index Card.
Record Sheet.

MMB

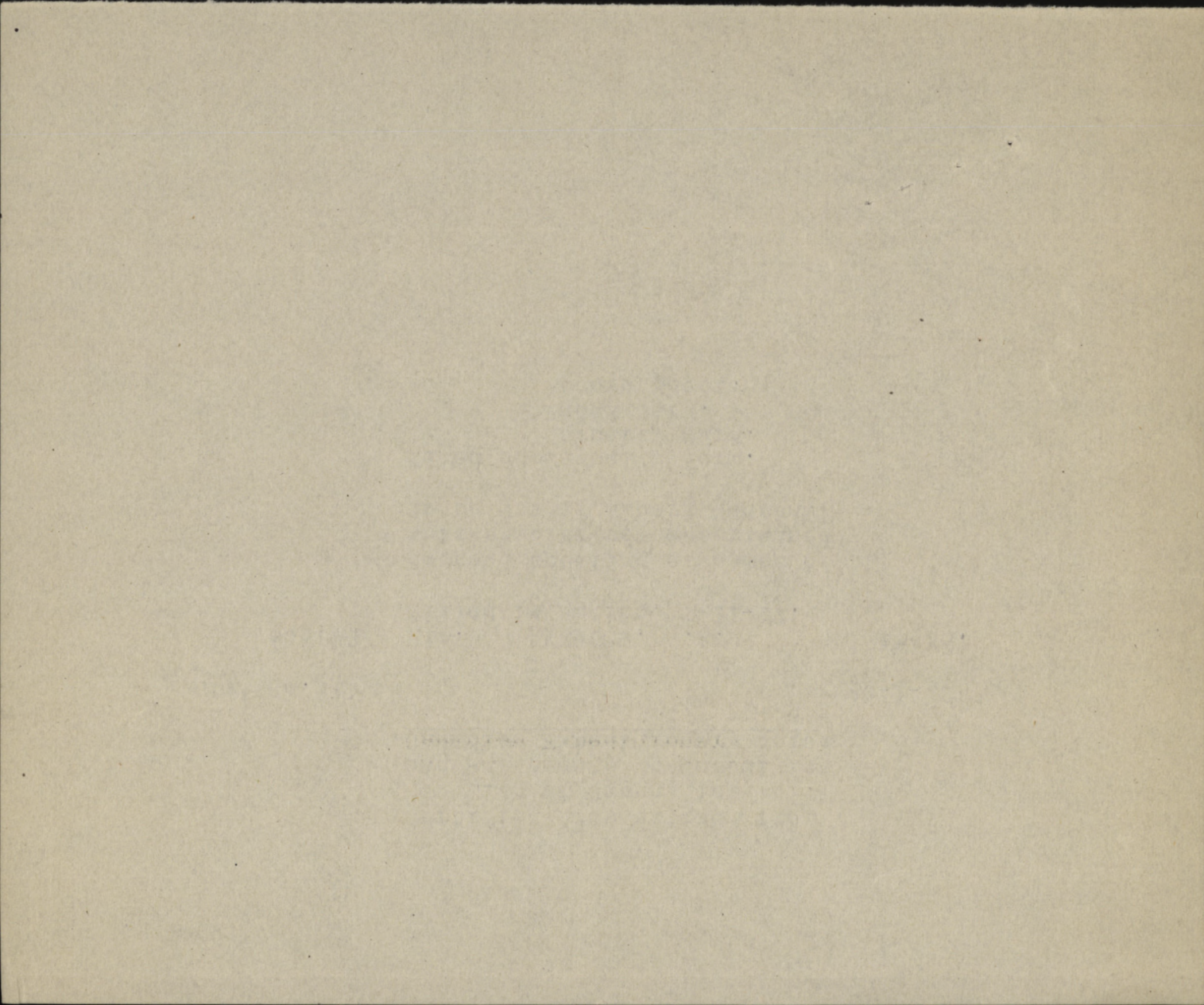

Casualty Form—Active Service.

Unit, Regiment or Corps 171st O/S BATTALION C.E.F.

Regimental No. 485112 Rank Pte Name Jensen Gustav Albert

C. E. F.

Enlisted (a) 17-11-16 Terms of Service (a) Duration of War Service reckons from (a) 17/11/16

Date of promotion to present rank } Date of appointment to lance rank } Numerical position on roll of N. C. Os. }

Extended Re-engaged Qualification (b) Sailor

Report		Record of promotions, reductions, transfers, casualties, etc., during active service, as reported on Army Form B. 213, Army Form A. 36, or in other official documents. The authority to be quoted in each case	Place	Date	Remarks taken from Army Form B. 213, Army Form A. 36, or other official documents
Date	From whom received				
		Embarked	Halifax	24-11-16	H.M.T. mauretania
		Disembarked	Liverpool	30-11-16	do do
		Arrived	Witley Camp	1-12-16	Attached to 11th Cmk.
		Dec 11th 1916 Transferred to 148 BATTN Witley			Adj Lt for Adj
		D.O. 242			
13/12/16	Ob 171st Bn	Transferred to 148th Bn Witley		11/12/16	Part II orders. m 235 Adj Lt for Adj 171st C.E.F.
13/12/16	Ob 148 Bn	Taken on strength 148th Bn. C & A	Witley	17/12/16	D.O. Pt. II No 264 ✓
8/1/17	148th C.O.	to 20th. Res. bn.	Shoreh'm	8/1/17	D.O. Pt. II No 299 Adjutant 148th Bn CANADIAN INFANTRY
8/1/17	20th. Res. bn.	taken on strength 20th Res. bn	Shoreh'm	8/1/17	D.O. Pt. II No 1 Adjutant CAPT. & ADJUTANT

(a) In the case of a man who has re-engaged for, or enlisted into Section D. Army Reserve, particulars of such re-engagement or enlistment will be entered.

(b) e.g. Signaller, Shoeing Smith, etc., etc., also special qualifications in technical Corps duties.

AM 1070

68512 Lieut G. A. Jensen

CERTIFIED CORRECT
RECORDS, LONDON.
27/1/17 - 1917

Date	Report From whom received	Record of promotions, reductions, transfers, casualties, etc., during active service, as reported on Army Form B. 213, Army Form A. 36, or in other official documents. The authority to be quoted in each case	Place	Date	Remarks taken from Army Form B. 213, Army Form A. 36, or other official documents
27/1/17	Ozob 13 th Battalion	Transferred to 13 th Battalion	Shouham	26/8/17	N. R. D. 222 LT. & ASST. ADJUTANT 20th CANADIAN B. SERV. BN
AUG 28 1917	C. B. D.	ARRIVED C. B. D.	FRANCE	AUG 28 1917	N. R. D. _____ PART B BORDERS No 83 D _____
AUG 31 1917	C. B. D.	LEFT C. B. D. FOR	13 th BN	AUG 31 1917	N. R. D. _____
SEP - 8 1917	C.....BN 13 th BN	ARRIVED 13 th BN. Killed in Action	FIELD	SEP - 1 1917	B. 213 D _____ K-1 16/29342 Jh II. O. 104
<p style="text-align: center;"><i>J. Thomsen</i> nephew for Lt Col. G. can see 3rd Schelen</p>					

A.C. Rank *by* Name **JENSEN, Gustav Albert** Re No. 685112 ✓
 Unit 171st. Bn ✓ If in perm. Corps, } Married or Single Single ✓
 What Unit? }
 Place and Date of Enlistment Halifax, Nov 17th. 1916 ✓ Place of Birth *Oslo, Norway*
 Name and Address, Next-of-Kin *Emelia Jensen,* Norway ✓
Rissagatan No. 6 Gothenburg Sweden Relationship Mother.
 Assigned Pay Monthly \$ Payable to Relationship

MX
2.9.20
JAS

Separation Allowance \$ Payable to Relationship
 Discharge, Date and Place Reason Character

N/E R.B. No. 10046
 File No. 25 Y. 200
 Category 1A

Report.		Record of promotions, reductions, transfers, casualties, etc., during active service. The authority to be quoted in each case.	Place.	Date.	REMARKS Taken from Official Documents.
Date.	From whom received.				
<i>Arrived in England S.S. Mauretania 30 11 16.</i>					
13.12.16	171 st Bn.	S.O.S on transfer to 148 th Bn.	Witley Camp	11.12.16	Pt. D.O. 235 ✓
13.12.16	148 th Bn.	T.O.S. on Trans from 171 st Bn.	"	12.12.16	Pt. D.O. 235 ✓
8-1-17	148th Bn	SOS To 20th RES Bn.	Witley	8.1.17	Pt. D.O. 18 ✓
8-1-17	20 Res	T.O.S FROM 148Bn.	Shoreham	8-1-17	Pt. 2, D.C. 1
24.4.17	"	Adm Etchinghill Hosp.	Lyminge	22.4.17	" 107 C.L. 36. Venereal
19.5.17	"	Disch'd Hosp	Shore	17.5.17	Pt. D.O. 132 (Venereal) C.L. 37. 15 th 10 th 1 st Q.R.
27.8.17	"	SOS on proc of seas with 13 th Bn	Shore	26.8.17	- 232 Pt. D.O. 83. 5.9.17 of 13 th Bn.
15.10.17	1 st Q Reg	Disch'd Etchinghill H ^{sp}	Lyminge	17.10	
8.11.17	13 th Bn.	<u>Killed in Action</u>	Shore	1.11.17	Pt. D.O. 104. C.L. A. 62. 13/11/17

21442

Perforated sheet for Will from Pay Book of

Reg. No. 685112

Name Gustaf Albert Yenson

Unit 20th Bn. Canadian Reserve

R2A1

MILITARY WILL.

In the event of my
death I give the whole
of my property and
effects to my mother
Mrs. Emma Olopson
Rissagatan 6 Gothenburg
Sweden

Signature G. A. Yenson

Rank and Regt. Pte. 20th. Bn. C. Reserve

Date 22-2-1917

RECORDS REGISTRY O.M.F. OF C.	
GRAND ARCADE HOUSE,	
OLD BAY ST. TORONTO, CAN. E.C. 4.	
P.L.	
REF TO	
18 JAN 1918	
C/O	L/R
FILE CHARGED	SINCE
TO	
INDEXED ON	

I hereby certify the above to be a true copy of the original Will
now on file in Estates Branch.

Date 16 January 1918

M. B. Palmer
Lieut.
for OFFICER I/C ESTATES,
OVERSEAS MILITARY FORCES OF CANADA.

NOTE Extracted from Pay Book Page 20

Holograph

Died (7) C.L.A-98.232/2.

Transferred 7-1-18.

No. 685112. Pte. G. A. Yenson. 13th. Batt.

(BAC.)

Gy

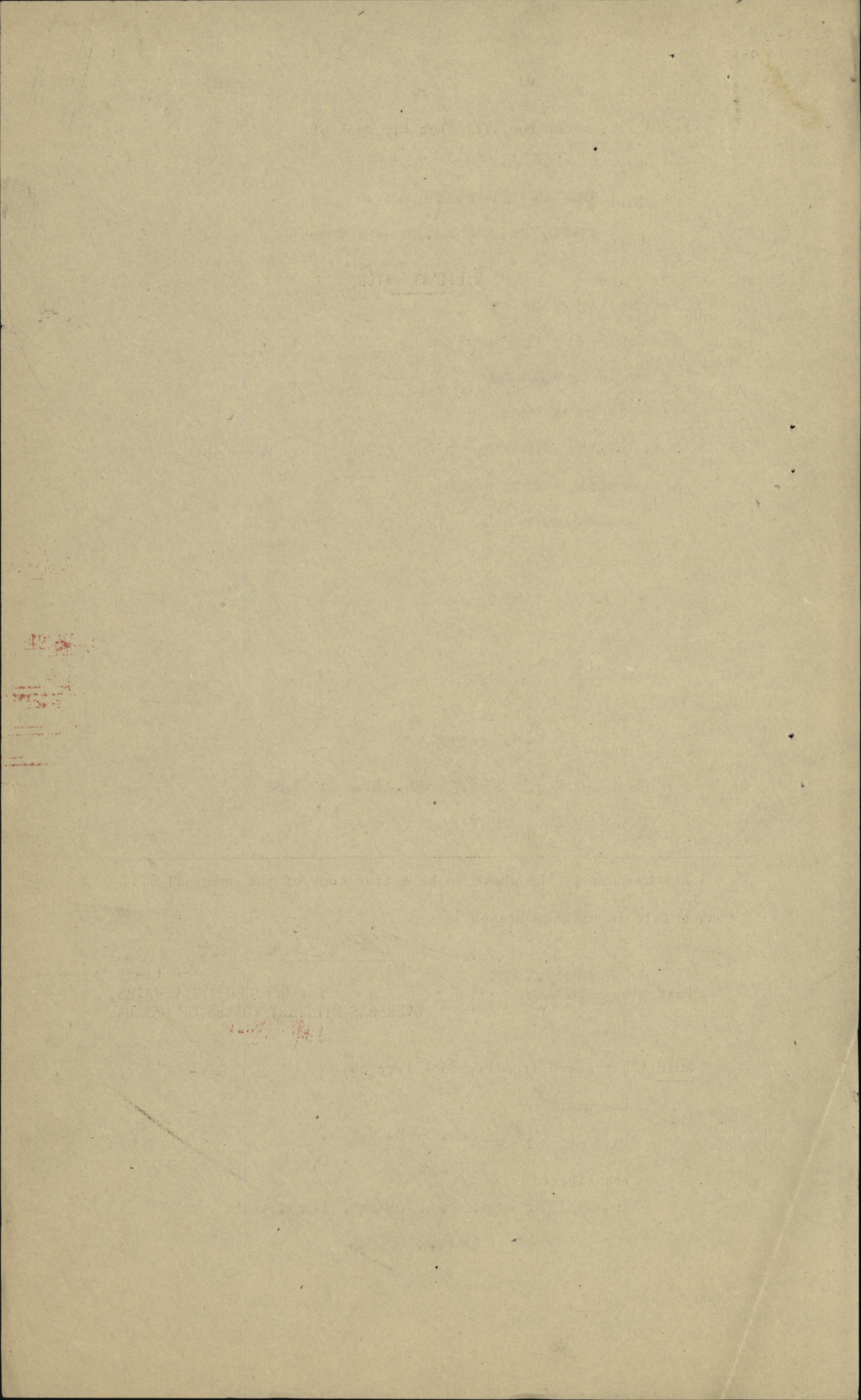

MEDICAL HISTORY SHEET

Surname Gjenssen Christian Name Justaf A

Examined { on 24 day of Nov. 1916
 at Halifax
 Birthplace { City or Town Ostro Aker
 County Norway

Approved by [Signature]
 Rank Major M.O.

Apparent age 20
 Trade or occupation Sailor
 Height 6 feet 6 Inches
 Weight _____ lbs.
 Chest measurement { Minimum 34 inches
 Maximum expansion 38 inches
 Physical development Good
 Small-pox Marks _____

Date	Fit or Unfit	EXAMINED FOR RE-ENGAGEMENT
		M.O.
		M.O.
		M.O.
		M.O.
		M.O.
		M.O.

Vaccination Marks { Arm Right Left
 Number _____

Date	Result	VACCINATIONS
<u>17/2/17</u>	<u>Scrub</u>	<u>H.A.S.</u>
		M.O.
		M.O.
		M.O.

When Vaccinated last _____
 (a) Marks indicating congenital peculiarities or previous disease _____

(b) Slight defects but not sufficient to cause rejection _____

Date	Result	ANTI-TYPHOID INOCULATIONS, ETC.
<u>17/11/16</u>		
<u>20/1/17</u>	<u>2</u>	<u>H.A.S.</u> <u>P.W.S.</u>
		M.O.
		M.O.
		M.O.

Enlisted on 24 day of November 1916 at Halifax N.S.

	CORPS	REG'TL NUMBER	HABITS	DATE
Joined on enlistment	<u>191st Batt.</u>	<u>685112</u>		<u>24-11-16</u>
Transferred to	<u>20th Res Bn</u> <u>2 Bn</u>	<u>Dec 11th 1916 Transferred to 113 Batt'n Witley</u> <u>D.O. 212</u>		<u>[Signature]</u> <u>8/17</u>

EXAMINED OR DISCHARGED BY A MEDICAL BOARD

STATION	DATE	DISEASE	RESULT

N.B.—This sheet to be disposed of in accordance with instructions in the Regulations for Army Medical Service, on the man becoming non-effective; the date and cause being stated on next page.

J.M.O.

P. 559.
MARRIED OR SINGLE

PLACE OF BIRTH

NAME AND ADDRESS OF NEXT OF KIN

RELATIONSHIP OF NEXT OF KIN

NAME AND ADDRESS OF NEXT OF KIN

RELATIONSHIP OF NEXT OF KIN

SEPARATION ALLOWANCE MONTHLY \$ EFFECTIVE (DATE)

PAYABLE TO

RELATIONSHIP OF DEPENDANT

CASUALTIES, PROMOTIONS, &c.

PARTICULARS	EFFECTIVE DATE	AUTHORITY

ADMISSIONS TO HOSPITAL, &c.

DATE ADMITTED	DATE DISCHARGED	V. OR A.	NAME OF HOSPITAL

REG'L. No. *685117* RANK *Private* NAME *Jensen* *Gen. Albert*

IF IN PERM. CORPS UNIT *171st Batta* TRANSFERRED TO *148th Batta* DATE *21-12-16* AUTHORITY *R.O. 69*

PERMANENT FORCE ALLOWANCES TRANSFERRED TO *20th Reserve Bn.* DATE *1-2-17* AUTHORITY *P.R.*

PLACE OF ATTESTATION TRANSFERRED TO *13th Bn* DATE *1-11-17* AUTHORITY *H.R.*

DATE OF ATTESTATION *17.11.16* TRANSFERRED TO *H.C. "D"* DATE *1-12-17* AUTHORITY *LLQ. 62-*

ASSIGNED PAY MONTHLY \$ _____ DATE EFFECTIVE _____

PAYABLE TO _____ RELATIONSHIP _____

ASSIGNED PAY MONTHLY \$ _____ DATE EFFECTIVE _____

PAYABLE TO _____ RELATIONSHIP _____

STOP-PAYMENT FORM (ASSIGNED PAY) RENDERED (DATE) _____ EFFECTIVE _____ REASON _____

DISCHARGE DATE AND PLACE _____ REASON AND AUTHORITY _____

ACCOUNT TRANSFERRED TO NON-EFFECTIVE BRANCH (DATE) _____

ACCOUNT TRANSFERRED TO OFFICERS' PAY BRANCH (DATE) _____

Cpl Battle which is the Name = Jensen

DATE	PAY				FIELD ALLOWANCE				WORKING OR SPECIAL PAY				ASSIGNED PAY CREDITS	OTHER CREDITS	TOTAL CREDITS	ACQUITTANCE ROLLE				CASH PAYMENTS				ASSIGNED PAY	OTHER CHARGES	TOTAL DEBITS	BALANCE		PAY WITHHELD OR DEFERRED	PAY AVAILABLE FOR ISSUE	REMARKS					
	NO. OF DAYS	RATE	AMOUNT		NO. OF DAYS	RATE	AMOUNT		NO. OF DAYS	RATE	AMOUNT					1	2	3	4	1	2	3	4				CREDIT	DEBIT								
			\$	C.			\$	C.			\$	C.																								
1916																																				
Dec																																				
1-20	20	1	20		20	10																														
21-31	11	1	11		11	10	110																													
1917								3	10																											
Jan 1-15	15	1 ¹⁰	16	50																																
16-31	16	1 ⁰⁰	17	60																																
Feb 1-28	28	1 ⁰⁰	30	80																																
Mar 1-31	31	1 ⁰⁰	34	10																																
Apr 1-30	30	1 ⁰⁰	33	00																																
May	31		34	10																																
June	30		33																																	
July	31		34	10																																
Aug	31		34	10																																
			301	40																																

Stat: APR 22 1917
Apr 21-10

685112 Pte Jensen G. A.

DATE	PAY		FIELD ALLOWANCE		WORKING OR SPECIAL PAY				ASSIGNED PAY CREDITS	OTHER CREDITS	TOTAL CREDITS	ACQUITTANCE ROLLS				CASH PAYMENTS				ASSIGNED PAY	OTHER CHARGES	TOTAL DEBITS	BALANCE		PAY WITHHELD OR DEFERRED	PAY AVAILABLE FOR ISSUE	REMARKS										
	NO. OF DAYS	RATE	AMOUNT		NO. OF DAYS	RATE	AMOUNT					1	2	3	4	1	2	3	4				CREDIT	DEBIT													
			\$	C.			\$	C.																				No.	DATE	No.	DATE	No.	DATE	No.	DATE		
Sept 30	33			301.40						15.40	316.80									38.93	53.54	1.51			63.60	157.28	159.52										
											33																										
MONTH	PARTICULARS	CR.1	CR.2	PARTICULARS	DR.1	DR.2	DR.3	DR.4	BALANCE	DEFER. PAY	SEP. REB. ALLOE. PAY	ENG.																									
Oct	Pte pay	34	10						192.52																												
Nov		33							226.62																												
				13 th B ⁿ A. R. 742	2/10	4.46																															
				797	17.10.17	3.57			251.59																												
				AR 526.20 th Res.	16/1/17	9.73			241.86																												
				AR 576.13 B ⁿ	9.9.17	2.68																															
				AR 676.13 B ⁿ	28.9.17	2.68																															
				AR 562.20 Res.	27.7.17	9.73																															
				AR 638.20 Res.	15/8/17	7.30																															
				" 673.20 Res.	26.8.17	9.73			209.73																												
				Balance transferred to N. E. Branch.							209.70																										
				Dr 12 th AR 233 Pct of CCA							212.32																										
				Blanchfield 11/1/17 1 22							211.10																										

685112 Jensen G. A.
Killed in action

MONTH	PARTICULARS	CR.1	CR.2	PARTICULARS	DR.1	DR.2	DR.3	DR.4	BALANCE	DEFER. PAY	SEP. REB. ALLOE. PAY	ENG.
1918	Balford								603			
June				CR 1576-1/1/18	2535/18	2/1/18			211.10			
									97.3			
									321.3			
									49.89			
									571.1			

✓

685113
Hansen

SYPHILIS CASE-SHEET.

Regtl. No. *685112* Rank and Name *Pte. Jensen* ^{*YENSEN*} *Sm. Corp* ^{*Albert*} *20 Res. Bn.*

Placed on Syphilis Register at _____ on *23.4.17* No. in Register _____

Disease contracted at *Brighton* . Primary sore appeared on (date) *17.4.17*

CONDITION WHEN PLACED ON REGISTER.

Primary sore—character and site *Bleeding sores glans penis*

Lymphatic glands *General adenitis*

Skin (nature and distribution of rash) *Roseola.*

Mucous membranes *negative.*

Other symptoms

*Penis oedematous from action of
corrosive liquid.*

Examination of exudate from sore—Spirochaeta Pallida (present or absent)

Examination of blood serum— { Method employed (original or modification)

Wassermann reaction { Result (positive or negative)

Station _____ Date *23.4.17* Signature of M.O. *B.P. Hargrave*
capt. Bull

Struck off Syphilis Register at _____ on _____

Cause of being struck off Register { (a) Recovered
(b) Transferred to Army Reserve
(c) Discharged from Army }

Station _____ Date _____ Signature of M.O. _____

N.B.—On completion of a course of treatment a red line to be drawn across the page, and the date when the next blood test is due to be entered in red ink below the line,
 e.g., "Blood test due 15.5.14."
 The date and result of the blood test to be entered; and if negative, the date on which the next blood test is due to be also entered.

Station	Date	Symptoms and progress (Date of admission to hospital, and date of discharge from hospital, to be entered in red ink.)	Weight clothed, without boots—lbs.	Urine		Treatment			Signature of M.O. (Each M.O. will sign his name in full on the first occasion; subsequent entries may be initialled)	
				Normal (N.) Albumen (Alb.)	Wassermann Reaction	Arsenical	Mercurial			Other Methods
						Intravenous Injection. Dose in grammes	Inunctions or Oral (Preparation and dose)			
	23.4.17	Admitted to Hospital								
		Full Course.								
	24/4/17					.45	T.		B.P. Phlegmont	
	27/4/17					.45	T.			
	1/5/17					.45	T.			
	8/5/17						T.			
	15/5/17					6	T.			
	22/5/17					.75	T.			
	5/6/17					.75	T.			
	12/6/17					.75	T.	B.P. Phlegmont		
	21/6/17	Wassermann Negative				0				

