

REGIMENTAL DOCUMENTS

20/10/19
S

NAME BURLEY FREDERICK THOMAS GEORGE REGT. NO. 745927 UNIT 1st Bn H. Q. FILE NO.

CONTENTS	DATE RECEIVED	TO WHOM FORWARDED	DATE FORWARDED	M. F. W. 2505 REFERENCE	NON-EFFECTIVE BY
1 ATTESTATION PAPER (M.F.W. 23, 133, or 51)		Thompson	1/6/52	51955	DEATH
3 CASUALTY FORM (M.F.W. 54 or A.F.B. 103)					
TRAINING HISTORY SHEET (M.F.W. 113)					Category
1 FIELD CONDUCT SHEET (M.F.W. 178 or A.F.B. 122)					
REGT. CONDUCT SHEET (M.F.B. 263 or A.F.B. 120)					
COMPANY CONDUCT SHEET (M.F.B. 263A or A.F.B. 121)					
2 MEDICAL HISTORY SHEET (M.F.B. 313 or A.F.B. 178)					DISCHARGE
DENTAL HISTORY SHEET (M.F.B. 465)					Category
MEDICAL REPORT (M.F.B. 227 or A.F.B. 179)					Demob
1 MEDICAL EXAMINATION (M.F.W. 129)					
TRANSFER CLOTHING STATEMENT (M.F.W. 97 or D.O.S. 2)					
PROCEEDINGS, COURT OF INQUIRY (M.F.B. 303 or A.F.A. 2)					
DECLARATION, COURT OF INQUIRY (M.F.B. 259 or A.F.B. 115)					DESERTION
LAST PAY CERTIFICATE (M.F.W. 44)					8 3-
1 PROCEEDINGS ON DISCHARGE (M.F.W. 218 or A.F.B. 268)					8 3-
PARTICULARS OF CHARACTER (A.F.W. 3226)					9- 5-
1 COPY OF PARCHMENT DISCHARGE CERTIFICATE (M.F.W. 39A)					
1 CASUALTY FORM					
1 Disp Cert					
1 MFW 67					
1 A.F.B. 103					
1 A.F.B. 103					
2 A.F.S. 23					5

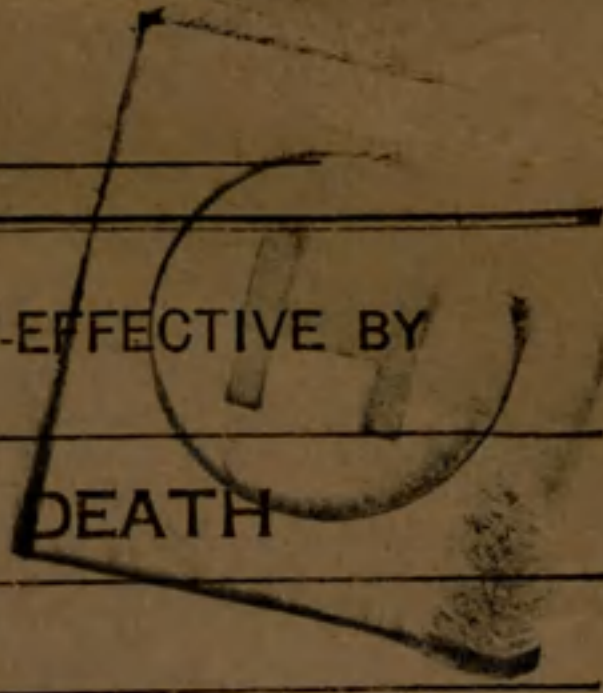
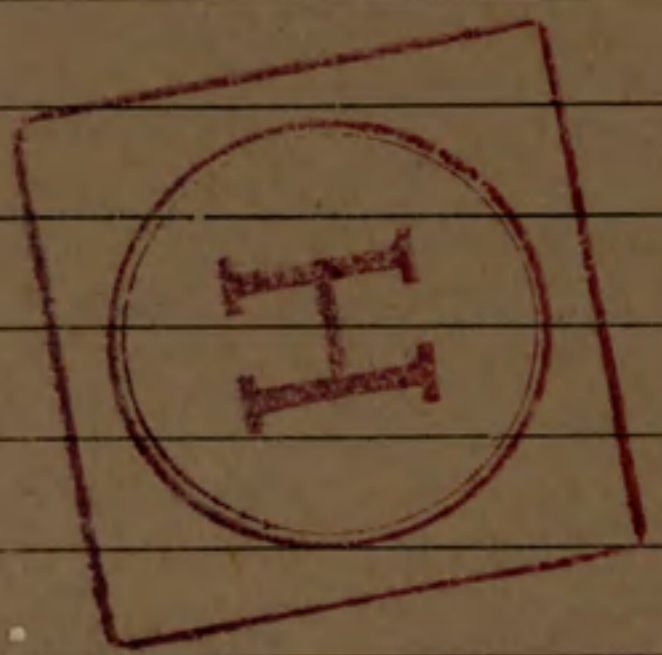



Card
26/15/16
M.S. 201

ATTESTATION PAPER.

No. 745927

116TH OVERSEAS BATTALION C.E.F.

Folio.

CANADIAN OVER-SEAS EXPEDITIONARY FORCE.

QUESTIONS TO BE PUT BEFORE ATTESTATION.

(ANSWERS.)

1. What is your surname? Burley
- 1a. What are your Christian names? Fredrick Thomas George
- 1b. What is your present address? 369 King Street East, Oshawa, Ontario, Canada.
2. In what Town, Township or Parish, and in what Country were you born? Plumstead, Kent, England.
3. What is the name of your next-of kin? Elizabeth Alice Burley
4. What is the address of your next-of-kin? 369 King Street East, Oshawa, Ontario Canada.
- 4a. What is the relationship of your next-of-kin? Wife
5. What is the date of your birth? February 28, 1884
6. What is your Trade or Calling? Butcher
7. Are you married? Yes
8. Are you willing to be vaccinated or re-vaccinated and inoculated? Yes
9. Do you now belong to the Active Militia? No
10. Have you ever served in any Military Force?
If so, state particulars of former Service. No
11. Do you understand the nature and terms of your engagement? Yes
12. Are you willing to be attested to serve in the }
CANADIAN OVER-SEAS EXPEDITIONARY FORCE? } Yes

DECLARATION TO BE MADE BY MAN ON ATTESTATION.

I, Fredrick Thomas George Burley do solemnly declare that the above are answers made by me to the above questions and that they are true, and that I am willing to fulfil the engagements by me now made, and I hereby engage and agree to serve in the **Canadian Over-Seas Expeditionary Force**, and to be attached to any arm of the service therein, for the term of one year, or during the war now existing between Great Britain and Germany should that war last longer than one year, and for six months after the termination of that war provided His Majesty should so long require my services, or until legally discharged.

Date December 27 1915. Fredk T G Burley (Signature of Recruit)
Alex W. Walker (Signature of Witness)

OATH TO BE TAKEN BY MAN ON ATTESTATION.

I, Fredrick Thomas George Burley, do make Oath, that I will be faithful and bear true Allegiance to His Majesty **King George the Fifth**, His Heirs and Successors, and that I will as in duty bound honestly and faithfully defend His Majesty, His Heirs and Successors, in Person, Crown and Dignity, against all enemies, and will observe and obey all orders of His Majesty, His Heirs and Successors, and of all the Generals and Officers set over me. So help me God.

Date December 27 1915. Fredk T G Burley (Signature of Recruit)
Alex W. Walker (Signature of Witness)

CERTIFICATE OF MAGISTRATE.

The Recruit above-named was cautioned by me that if he made any false answer to any of the above questions he would be liable to be punished as provided in the Army Act.

The above questions were then read to the Recruit in my presence.

I have taken care that he understands each question, and that his answer to each question has been duly entered as replied to, and the said Recruit has made and signed the declaration and taken the oath

before me, at Town of Oshawa this 27th day of December 1915.

C. A. Croft (Signature of Justice)

Police Magistrate
Town of Oshawa.

Description of Frederick Thomas George Burley on Enlistment.

Apparent Age 30 years 10 months.

(To be determined according to the instructions given in the Regulations for Army Medical Services.)

Distinctive marks, and marks indicating congenital peculiarities or previous disease.

(Should the Medical Officer be of opinion that the recruit has served before, he will, unless the man acknowledges to any previous service, attach a slip to that effect, for the information of the Approving Officer).

Height 5 ft. 2 ins.

Chest measurement. { Girth when fully expanded..... 38 ins.
 { Range of expansion..... 3 ins.

Complexion Fair

Eyes Blue

Hair Brown

Religious denominations. { Church of England X
 { Presbyterian.....
 { Methodist.....
 { Baptist or Congregationalist.....
 { Roman Catholic.....
 { Jewish.....
 { Other denominations.....
 (Denomination to be stated.)

NONE

CERTIFICATE OF MEDICAL EXAMINATION.

I have examined the above-named Recruit and find that he does not present any of the causes of rejection specified in the Regulations for Army Medical Services.

He can see at the required distance with either eye; his heart and lungs are healthy; he has the free use of his joints and limbs, and he declares that he is not subject to fits of any description.

I consider him* fit for the **Canadian Over-Seas Expeditionary Force.**

Date December 27th 1916

Place Oshawa, Ontario, Canada.

James Moore
 Capt.
 Medical Officer.

*Insert here "fit" or "unfit."

NOTE.—Should the Medical Officer consider the Recruit unfit, he will fill in the foregoing Certificate only in the case of those who have been attested, and will briefly state below the cause of unfitness:—

CERTIFICATE OF OFFICER COMMANDING UNIT.

Frederick Thomas George Burley having been finally approved and inspected by me this day, and his Name, Age, Date of Attestation, and every prescribed particular having been recorded, I certify that I am satisfied with the correctness of this Attestation.

Sau Sharpe (Signature of Officer)

Date APR 10 1916 1916

CANADIAN EXPEDITIONARY FORCE

DISCHARGE CERTIFICATE

WAR SERVICE BADGE

CLASS "A" No

THIS IS TO CERTIFY that No. 745927 (Rank) Pte

Name (in full) Frederick Thomas Geo. Burley enlisted in the 116th Battalion

CANADIAN EXPEDITIONARY FORCE at Oshawa on the 27th day of December 1915.

HE served in England and France w. 18th Bn

Demobilization.

and is now discharged from the service by reason of

Medical Unfitness.

THE DESCRIPTION OF THIS SOLDIER on the Date below is as follows:

Age 35 years

Height 5' 2"

Complexion Fair

Eyes Blue

Hair Brown

Marks or Scars

Scar right hypochondriac region S.P.D. 25/3/17

Signature of Soldier.

J. Millard Issuing Officer.

Date of Discharge

major Rank

DISCHARGE SECTION MAY 24 1919 No. 1 District Depot

O.C. Dispersal Area Sta-K.

Date 19

NB - AS NO DUPLICATE OF THIS CERTIFICATE WILL BE ISSUED, ANY PERSON FINDING SAME IS REQUESTED TO FORWARD IT IN AN UNSTAMPED ENVELOPE TO THE SECRETARY, MILITIA COUNCIL OTTAWA, CANADA

CANADIAN EXPEDITIONARY FORCE

DISCHARGE CERTIFICATE

I hereby certify that
 the undersigned
 has been discharged
 from the service of
 the Canadian Expeditionary Force
 on the 22nd day of May 1919
 at the rank of
 Private
 and is entitled to
 the gratuity of
 £100
 and to the pension of
 £100 per annum
 for life.

Signed and sealed
 by the Adjutant-General
 in the presence of
 the commanding officer
 of the unit to which
 the soldier belongs
 and of the commanding
 officer of the depot
 to which he is being
 sent.

110

DISCHARGE CERTIFICATE
 MAY 24 1919
 1101

This certificate is valid only if countersigned by the commanding officer of the unit to which the soldier belongs and of the commanding officer of the depot to which he is being sent.

23

DUPLICATE

To be made out in duplicate.

H.Q. 54-21-23-53

PARTICULARS OF FAMILY OF AN OFFICER OR MAN ENLISTED IN C. E. F.

INSTRUCTIONS.

- (a) This form is only required for men joining units for Overseas Service and must be completed immediately the man is warned for draft overseas.
- (b) Care must be taken to see that a man is allotted his correct Regimental Number. No numbers must be duplicated and once it has been allotted to a man, even if he is subsequently discharged, the same number must never be allotted to another man.
- (c) All questions, etc., must be answered.
- (d) One copy of the form is to be forwarded by Officer Commanding unit for each Officer and man to Officer Commanding Division or District at least seven days before man leaves his station to proceed overseas, for transmission to Accountant and Paymaster General, Ottawa.
- (e) Duplicate copy is to be forwarded direct to Officer in charge of Records, C.E.F. London, immediately after arrival in England.

(1) Name of Overseas Unit which Soldier joins... 116th Battalion, C.E.F.

(2) Regimental Number... 745927

(3) Full Name of Soldier... Burley, Frederick Thomas George

(4) Place of Birth... Plumstead, Kent Eng

(5) Are you married, or not? ... Yes.

(6) If married, state, (a) Full name of your wife... Elizabeth Burley

(b) Present Postal Address... 393 King St. Oshawa Ont. Canada

(7) Are you a widower?

(8) Have you any children? ... Yes

If so, give number of boys and girls... 2 Girls

Also their names and ages... Pearl Lillian... age 2 yrs

... Hazel... 6 Mos

(9) Is your Father alive?.....Yes......

If so, state name and address.....Frederick George Burley.....

(10) Is your Mother alive?.....No......
45 Burrage Rd. Plumstead, Kent, Eng

If so, state name and address.....

(11) If your Mother is a widow.....

Are you her sole support, or not?.....

(12) If sole support of widowed mother, state what amount you have given her per month prior to your enlistment, also reason she has no other support than yourself.

(13) If you have no wife, father, mother or children, state the name and relationship with full postal address of your next of kin, to whom you would desire any communication to be sent concerning you.

(14) If you have a wife, or children, or a widowed mother who depends on you as her sole support, have you applied to the Paymaster of your unit for Separation Allowance? If not, this must be done.

.....Yes......

(15) Are you insured?.....Yes......

If so, in what Company?.....Scottish Legal Ins. Co......

Have you made arrangements for payment of your Insurance premium.....Yes......

If not, and it is a monthly premium, you can assign the amount in addition to any other assignment you wish to make.

Date.....June 28 1916.....

Robert M. Maffei
.....
for Officer Commanding.
116TH OVERSEAS BATTALION C.E.F.

ORIGINAL
MEDICAL HISTORY SHEET.

745927
 ORIGINAL

Surname Burley

Christian Name Frederick J. G. Howarth

Examined { on 27th day of Dec 1915
 at Oshawa
 Birthplace { City or Town New
 County England

Approved by H. Rosecom
 Rank H. Col. M.O.

Apparent age 30
 Trade or occupation Butcher
 Height 5 Feet 2 Inches.
 Weight 125 Lbs.
 Chest measurement { Minimum 33 inches.
 Maximum expansion 36 inches.
 Physical development Good
 Small-Pox Marks None

Date	Fit or Unfit	EXAMINED FOR RE-ENGAGEMENT,
	Fit	Di. Arthur Opt. M.O.
		M.O.
		M.O.
		M.O.
		M.O.
		M.O.

Vaccination Marks { Arm Right Left
 Number 2
 When Vaccinated last In childhood

Date	Result	VACCINATIONS.
<u>29/9/16</u>		<u>James Moore</u> M.O.
		M.O.
		M.O.

(a) Marks indicating congenital peculiarities or previous disease None
 (b) Slight defects but not sufficient to cause rejection None

Date	Result	ANTI-TYPHOID INOCULATIONS, ETC.
<u>14/9/16</u>	<u>OK</u>	<u>James Moore</u> M.O.
<u>29/9/16</u>	<u>OK</u>	<u>James Moore</u> M.O.
<u>12/8/16</u>	<u>OK</u>	<u>James Moore</u> M.O.
<u>21/7/17</u>	<u>TAB</u>	<u>Slatter L.L.</u>

Enlisted on 27th day of December 1915 at Oshawa

	CORPS.	REG'TL NUMBER.	HABITS.	DATE.
Joined on enlistment	<u>116th Batt</u>		<u>Good</u>	<u>27/12/15</u>
Transferred to.. ..	<u>18th Bn</u>	<u>745927</u>		

EXAMINED OR DISCHARGED BY A MEDICAL BOARD.

STATION.	DATE.	DISEASE.	RESULT.

N. B.—This sheet to be disposed of in accordance with instructions in the Regulations for Army Medical Service, on the man becoming non-effective; the date and cause being stated on next page.

23-8-1-9-1

CANADIAN

Christian Name *Fredrick*

Surname *Burley*

STATION.	Date of Arrival at the Station.	DATES OF						DISEASE.	Number of days in Hospital.	Remarks on nature of the disease: how induced: if mild or severe: if completely recovered from; whether any particular treatment was adopted. In venereal cases state nature of primary disease, and whether mercury has been given. If an accident, state whether it occurred on duty and whether a Court of inquiry was held. Date of issue and particulars of artificial teeth or surgical appliances supplied. Particulars of prophylactic inoculations.	Signature of Medical Officer.
		Admission into Hospital.			Discharge from Hospital.						
		Day	Month	Year	Day	Month	Year				
RED CROSS HOSPITAL NETLEY		13	4	14	15	6	17	S.S.G. Abdomen V. (1) Severe.	64	The man received a Gun shot wound of abdomen on 25 March 1917. The FB was found lying superficially and removed just below Costal margin. The wound is now practically healed (11/5/17). Discharged to Tents. Wounds well healed. Fit for Light Duty.	<i>RB7 Fozz</i> <i>May 11 1917</i>
<i>Mc. H. Epsom</i>		15	6	17	- JUL 1917		do	25	much improved now fit for physical training	<i>J. Whitteley</i> <i>Ex. S. 9</i> <i>Leit. R.A.M.S.</i>	
<i>Brandholt</i>		7	9	17	14	9	17	Tonsillitis	8	Transferred to West-Cliff	<i>W. M. Mumby</i> <i>R.A.M.S. Capt. R.A.M.S.</i>
WEST CLIFF CANADIAN EYE AND EAR HOSPITAL, FOLKESTONE.		14	9	17	13	10	17	Tonsillitis	30	Tonsils removed. Throat healed. To Hospital, Repres.	<i>W. M. Mumby</i> <i>Leit. R.A.M.S.</i>
		13	10	17	5	1	18		85	Fit. Discharge as an admission	

Group 23

MEDICAL EXAMINATION UPON LEAVING THE SERVICE OF OFFICERS AND OTHER RANKS WHO HAVE NO DISABILITY.

Officers and Other Ranks leaving the service for reasons other than medical unfitness are to be reported on this form. Where there is evidence of any undetermined or progressive disability, this form will not be used, but the case will be referred to a Medical Board for completion of M.F.B. 227.

No. 745929 Rank Pte Surname BURLEY
(Given name in full) Frederick Thomas George
Unit or Corps 18th Br. Bns Birthplace Plumstead, Eng.

(Examination of Officer or Other Rank (stripped) to be made by one Medical Officer).

1. GENERAL DESCRIPTION:

Physique Grd Weight 130 lbs. Height 5 ft. 2 in. Colour of Eyes Grey
Nutrition Grd
Pulse 75
Condition of arteries normal
Vision Rt. o/c Left o/c
Hearing (conversational voice) Rt. 4 ft. Left 4 ft.

Identification marks, scars, or deformities.
(Give cause and date of origin).
Scars rt. hypochondriac region
G.W. 25/3/17.

Opinion as to general health and physical condition Grd

2. Has Officer or Other Rank ever suffered from, or has he now, any affection of the following systems? (Answer "Yes" or "No"). (Subjective evidence may be sufficient in certain cases.)

Nervous System no Genito Urinary Sytem no Cardio-Vascular System no
Special Senses no Integumentary System no Respiratory System no
Disturbance of mentality no Muscular System no Digestive System no
Osseous and Joint System no Any other general condition no

3. If the answer to any part of Section 2 above is "Yes," here give full particulars, with cause and date of origin; and also a description of the present condition.

25/3/17. G.W. abdomen
21/9/14. G.W. Head.
12/10/14. G.W. leg.

A.D.M.S. HEADQUARTERS
CANADIAN TROOPS
W. J. [Signature]
C.A.M.C.
WINDSOR

MEDICAL EXAMINATIONS. OFFICERS AND OTHER RANKS WHO HAVE NO DISABILITY

THIS SECTION FOR USE OVERSEAS—

Examined at Witley (Overseas)
Date 7/1/19 Signed [Signature] M.O.

I hereby certify that I have read, or have heard read, the above description of my present condition; that I find it correctly stated; and that I have not withheld any information concerning any other affections from which I suffered, either prior to or during service.

Signature F. G. Busley
(If not satisfied, M.F.B. 227 will be completed by Medical Board.)

THIS SECTION FOR USE IN CANADA—

Examined at (Canada)
Date Signed M.O.

I hereby certify that I have read, or have heard read, the above description of my present condition; that I find it correctly stated; and that I have not withheld any information concerning any other affections from which I suffered, either prior to, or during service.

Signature
(If not satisfied, M.F.B. 227 will be completed by Medical Board.)

(This space to be used, if necessary, in connection with Section 3, overleaf, only.)

MEDICAL CASE SHEET.*

No. in
Admission
and
Discharge
Book.

6169
Year

Regimental No.

745 927

Rank.

Pte

Surname.

Burley

Christian Name.

H

Unit.

2nd C.C.D.

Age.

34

Service.

22 1/2

Station
and Date.

Disease

Tonsillitis

Past History -

Throat has given trouble all his life.
Had trench feet 13/1/17. Three weeks, fully
recovered.

Present Illness.

Tonsils swollen & enlarged. Painful
pain extending towards the ears. Difficulty
in swallowing.

Transferred to West Cliff.
R. H. M. Capt.
Call C

*The first and last entries will be signed, and transfers from one Medical Officer to another, attested by their signatures.

98. MEDICAL CASE SHEET.*

No. in Admission and Discharge Book. 732-5674 Year 1917.	Regimental No.	Rank.	Surname.	Christian Name.
	745927	Pte	Burley	Fred.
	Unit.	Age.	Service.	
	2nd CCD. Bn. 18th Bn.	34	22/12 8/12 S.	

Station and Date.
14/9/17.

Disease Acute Tonsillitis "A"

O-nails inflamed. has had attacks often in previous years

Sep 15th 1917 R Or Lodiis pt v in half a pint of lukewarm water one or a foofle. *oh*

Sep 21st 1917 *oh* Tonsillitis

Sep 28th R Excesses Lymph Nodes
No xxv on one tonsil. *oh*

Sep 9th 1917 *oh* Case Capt. Brauner See this patient.

Pharynx generally ok.
R Trigem. Co. *mit.*
Tr. max. Vorn. *mit.*
Tr. Caps. *mit.*
Elix. Lac. Prep. *mit.*
msg. Tonsil. al. after meal. *oh*

A. H. H. H. H.
Hosp Rep. A
13.10.17

3-1-18 Discharged Cat. *oh*
Hosp Rep. A III
5/1/18

Station
and Date.

CANADIAN ARMY DENTAL CORPS, O.M.F.C.

DENTAL CERTIFICATE FOR DEMOBILIZATION

Canadian Printing and Stationery Services, London

NAME OF SOLDIER (Block Letters) BURLEY F.
REGIMENT 15th Battalion RANK PTA. No. 745-927

Date of Examination in England 7-4-19 Date of Examination in France _____



DIRECTIONS TO DENTAL OFFICERS

1. This form will be made out for each individual at the time of Demobilization in England or France.
2. Figures as per chart will be used to designate teeth concerned.
3. In reference to Partial Dentures the numbers of teeth thereon will be stated

PRESENT DENTAL REQUIREMENTS

1. FILLINGS
2. EXTRACTIONS
3. CROWNS
4. DENTURES

- (a) Full Upper
- (b) Part Upper
- (c) Full Lower
- (d) Part Lower

18. 19. 20 24. 30 31

CONTENTS COPIED
C.A.D.C., M.D. No. 1.
1607

HAS HE EVER REFUSED DENTAL TREATMENT?

HAS HE EVER RECEIVED DENTAL TREATMENT? (Reply by "Yes" where applicable to any or all of a, b or c.)

- (a) In Canada
- (b) In England yes
- (c) In France

Signature of Dental Officer A. Hynes Capt

(1) H. L. ...

(2) H. ...

(3) H. ...

THE ...

...

...

...

...

...

...

...

...

...

...

...

...

...

...

...

Fill in only.—Unit, Number, Rank and Name.

M. F. W. 54. (A. F. B. 103.

500M.—9-16

H. Q. 1772-39-920.

Casualty Form—Active Service.

Unit, Regiment or Corps.

Regimental No. 745 927 Rank Private Name Burley Fred Thos. Dev.
C. E. F.

Enlisted (a) 27/12/15 Terms of Service (a) 24 Mos Service reckons from (a) 27/12/15

Date of promotion to } Date of appointment } Numerical position on }
present rank } to lance rank } roll of N. C. Os. }

Extended. Re-engaged. Qualification (b) Butcher

Report		Record of promotions, reductions, transfers, casualties, etc., during active service, as reported on Army Form B, 213, Army Form A, 36, or in other official documents. The authority to be quoted in each case	Place	Date	Remarks taken from Army Form B, 213, Army Form A, 36, or other official documents
Date	From whom received				
<p>TCS No. 1 Dist Depot Displ. Stn. K. 13-5-19 SOS Dispersed 24, 5, 19 D.O. No. 148 <i>Amillard</i> <i>Major</i> O.C. Dispersal Area Sta. K.</p>					

(a) In the case of a man who has re-engaged for, or enlisted into Section D. Army Reserve, particulars of such re-engagement or enlistment will be entered.
(b) e.g. Signaller, Shoering Smith, etc., etc., also special qualifications in technical Corps duties.

W.S.B. CLASS. "A"

(Sheet No. 1)
Fill in Only.—Unit, Number, Rank and Name.

Casualty Form—Active Service.

M. F. W. 54.
150M. 10-15.
H.Q. 1772-39-999.

Unit, Regiment or Corps 116th Battalion, C.E.F.
Regimental No. 745927 Rank Pte. Name Burley, Fredrick Thomas George
Enlisted (a) 27/12/15 Terms of Service (a) Wait 6 months Service reckons from (a) 27/12/15
Date of promotion to present rank. } Date of appointment to lance rank } Numerical position on roll of N. C. Os. }
Extended _____ Re-engaged _____ Qualification (b) Butcher

Report		Record of promotions, reductions, transfers, casualties, etc., during active service, as reported on Army Form B. 213, Army Form A. 36, or in other official documents. The authority to be quoted in each case.	Place	Date	Remarks taken from Army Form B. 213, Army Form A. 36, or other official documents.	
Date	From whom received					
<p style="writing-mode: vertical-rl; transform: rotate(180deg);">CERTIFIED CORRECT.</p> <p style="writing-mode: vertical-rl; transform: rotate(180deg);">18 OCT 1916</p> <p style="writing-mode: vertical-rl; transform: rotate(180deg);">CAN. RECORDS, LONDON.</p>		Embarked, Canada	Halifax	23/7/16		
		Arrived, England	Liverpool	31/7/16		
Transferred for overseas service with			18 th Batta		<p style="text-align: right;">for O 116th Batta.</p>	
6-10-16	Can Base Depot	Arr from 116 Can Res Bn England & taken on strength of 18 Can Bn.	Can Base Depot	6.10.16	Nom Roll Pt II Ord 52 d-6.11.16	
28-10-16	18 BN	Joined unit	In the Fld	22.10.16	B. 213	
17-2-17	6 C.F.A.	Influenza.	Adm. 6 C.F.A.	12-2-17	A 36.	DES. 273.
do	4 C.F.A.	do	Adm. 4 C.F.A.	12-2-17	do	DES. 274.
24-2-17	do	Dischgd. to duty with unit		18-2-17	do	DES. 275.
17-3-17	18th Bn	Wounded (shrap. wd abdomen)	In the Fld.	25-3-17	Telegram	25/3/17 (Can Sect. No. T. 12395)

In case of a man who has re-engaged for, or enlisted into Section D. Army Reserve, particulars of such re-engagement or enlistment will be entered. Miller, Shoeing Smith, etc., etc., also special qualifications in technical Corps duties.

[P.T.O.]

OVER

745927 Pt. Buxley F.T.G.

1895

Report		Record of promotions, reductions, transfers, casualties, etc., during active service, as reported on Army Form B 213, Army Form A. 36, or in other official documents. The authority to be quoted in each case.	Place	Date	Remarks taken from Army Form B. 213 Army Form A. 36, or other official documents.
Date	From whom received				
29-3-17	1 st Can Gen.	4th. abdomen, sllt. Adm. No. 7 Can Gen.	29-3-17	W3034	
13-4-17	H.S. Lanfranc.	4th. abdomen (Posted to West. Ont. Regtl. Depot, Bramshott)	Adm. H.S. Lanfranc.	13-4-17	W3083 (Can. Sect. No. 1895) Pt. II Order 28, - 23/4/17
<p><i>J. Whogan</i> Capt. for Lt.-Col., A. A. G. Canadian Section, G. H. Q. 3rd Echelon, B. E. F.</p>					
20-4-17	18 th Bn.	Royal Victoria Hospl.	Netley	13-4-17	GRB. 334
23-4-17	W.O.R.D.	T.O.S. from 18 th Bn	B'shott	13-4-17	Pt. 2. D. O. # 40 ✓
<p><i>R. H. H. P. ...</i> LIEUT. FOR LT. COL. #10 RECORDS C.M.F.</p>					
14.7.17	2nd. CCD	Attached to 2nd. CCD	Bramshott	9.7.17	Pt. 2. D. O. # 129. ✓ 110 W.O.R.D.
29.9.17	2nd. CCD	Ceased to be attached to 2nd. CCD on admission to Can. Mil. Hosp. Bramshott	Bramshott.	7.9.17	Pt. 2. D. O. # 194. ✓
<p><i>R. Raphael</i> For OC. 2nd. CCD.</p>					
14-7-17	W.O.R.D.	Discharged from Hospital on command 2nd CCD	Bramshott	9-7-17	Do # 110 ✓
1-10-17	W.O.R.D.	Ceases to be on command 2nd CCD patient in Westcliffe Hosp.	B'shott	7-9-17	Do # 177 ✓
29-5-18	W.O.R.D.	806 on posting to H ^q Res Bn	WITLEY	5-1-18	NO. 125 ✓

OVER

no Diablen

(Sheet No 2)

Casualty Form—Active Service.

Regiment or Corps ~~4th Can. Res. Bn~~ *116th Bn*

Regimental No. *745927* Rank *Pte* Name *Burley, Frederick Thomas George*

Enlisted (a) *27-12-15* Terms of Service (a) *8 of W* Service reckons from (a) *27-12-15*

Date of promotion to present rank } Date of appointment to lance rank } Numerical position on roll of N.C.Os. }

Extended Re-engaged *(Sheet No. 2)* Qualification (b) *Butcher*

CERTIFIED CORRECT.
5-9-18
18 SEP 1918
CAN. RES. BATTN.

Report	Record of promotions, reductions, transfers, casualties, etc., during active service, as reported on Army Form B. 213, Army Form A. 36, or in other official documents. The authority to be quoted in each case.	Place	Date	Remarks taken from Army Form B. 213, Army Form A. 36, or other official documents.
Date: 18 SEP 1918 From whom received: <i>4th Res. Bn</i>	<i>T.O.S. having reported from Westcliffe Depot</i>	<i>Bramshott</i>	<i>7-1-18</i>	<i>Part 2 order No 6.</i>
Date: 4-9-18 From whom received: <i>4th Can. Res. Bn</i>	<i>Having proceeded Overseas to 18th. Battalion is S.O.S. 4th. Res. Battn.</i>	<i>Witley</i>	<i>4-9-18</i>	<i>Pt. 2 D.O. No. 210.</i> <i>Adj. Lieut. for O.C. 4th. Can. Res. Bn.</i>
Date: 6-9-18 From whom received: <i>C.I.B. Dep</i>	<i>Arr from 4 Can Res Bn & T.O.S. 18 Can Bn</i>	<i>Can I.B.D. ETAPLES</i>	<i>5.9.18</i>	<i>Nom Roll Pt II Ord 88 17.9.18</i>
Date: 9-9-18 From whom received: <i>C.C.R.C.</i>	<i>Arr at Can Corps Reinf Camp</i>		<i>9.9.18</i>	<i>Nom Roll</i>
Date: 14-9-18 From whom received: <i>18 Bn</i>	<i>Joined 18th Can Bn</i>	<i>In the Fld</i>	<i>11.9.18</i>	<i>AF.B.213</i>

18 18th Bn. Wounded. Adm. 55 Gen. 15 Gen. In the Fld. 15-9-18 Letter 16/9/18 12-10-18 W. 3004 (No. W. 7925)

OVER

Report		Record of promotions, reductions, transfers, casualties, etc., during active service, as reported on Army Form B. 213, Army Form A. 36, or in other official documents. The authority to be quoted in each case.	Place	Date	Remarks taken from Army Form B. 213, Army Form A. 36, or other official documents.
Date	From whom received				
15-10-18	18 Bn.	WOUNDED	In the Fld	10.10.18	Letter
do	do	Rejoined 18th. Can. Bn.	In the Fld.	22-9-18	Letter 15/10/18.
16-10-18	55 Gen.	4 W.W. thigh.	Trans. to	16-10-18	W. 2034 (Ext. L. 2065)
do	Conv. Dep.	do	Adm. Conv. Dep.	16-10-18	do (Ext. M. 51)
21-9-18	23 C.C.S.	4 W. head.	Adm. 23 C.C.S.	15-9-18	A. 36. (Ext. K. 1038)
23-9-18	do	Gas shell (W) head.	Dischgd. to duty	23-9-18	do (Ext. K. 2283)
29-10-18	Can. I.B.D.	Class A.	Adm. Can. I.B.D. Dep.	29-10-18	Non. Roll.
8-11-18	do	do left for unit	Field	7-11-18	do
16-11-18.	18 Bn.	Rejoined 18 Bn	do	14-11-18.	B 213

Cdn. Enbkn
Camp

4 AVR 1919

Proceeded To England
* Sailing 60 *

NR.
Pt. II Q.

S.S. CARONIA
Sailed L'pool

11-5-19
28-13

WITLEY
for Lt. Col
Lieut.

MILITIA AND DEFENCE
ASSIGNED PAY
 OVERSEAS CONTINGENTS

Wife.

To Whom *Mrs. Elizabeth Purlay.*
 Address *393 King St. East.*
Oshawa, Ont.

By Whom Assigned *Purlay, Fred. Thos. Geo.*
 Regtl. No. *745927*
 Rank *Pte.*
 Corps *116th Batt. P. Coy.*

Rate *20.⁰⁰* **AUG 1 1916**

PAYMENTS

Month	Year	Cheque No.	Amt.	REMARKS
Aug.	1914			
Sept.				
Oct.				
Nov.				
Dec.				
Jan.	1915			
Feb.				
March				
April				
May				
June				
July				
Aug.				
Sept.				
Oct.				
Nov.				
Dec.				
Jan.	1916			
Feb.				
March				



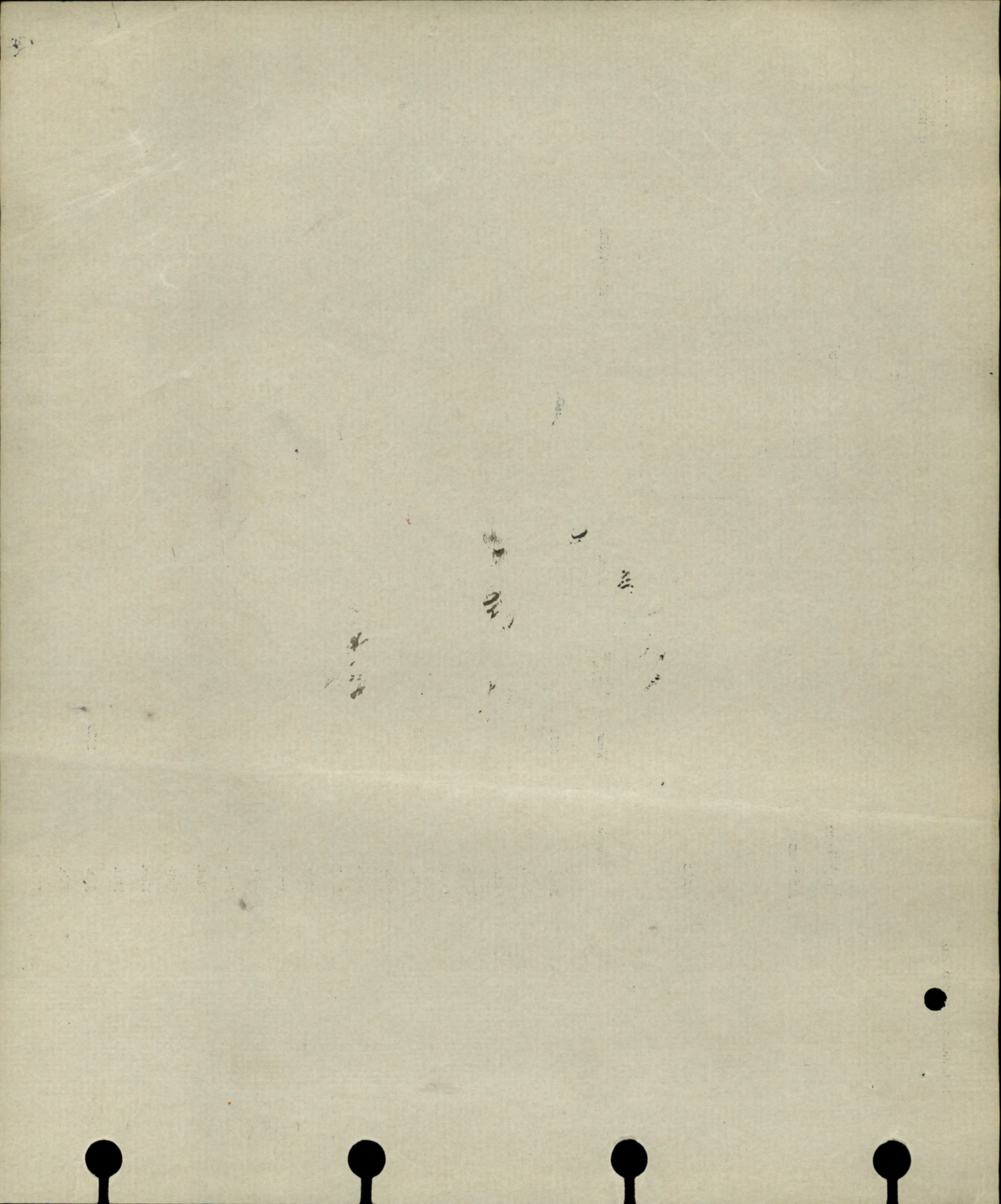

MILITIA AND DEFENCE
ASSIGNED PAY

M. F. W. 12a.
 50m.-6-16.
 1772-39-819.

Sheet No. 2.

Mrs. Elizabeth Burlay *Wife*
PAYMENTS.

Name of Soldier *Burlay, Thos. Geo.*
Fredy
 # *145921* *Pt.* *116th Batt.*

L. L. Job 4503. - Req. 6832.

Month.	Year.	Cheque No.	Amt.	Remarks.
				<i>20⁰⁰</i>
				AUG 1 1916
April	1916			
May				
June				
July				
Aug.		<i>J 15576</i>	<i>20</i>	
Sept.		<i>T 16427</i>	<i>20</i>	
Oct.		<i>T 21493</i>	<i>20</i>	
Nov.		<i>K 25111</i>	<i>20</i>	
Dec.		<i>L 30011</i>	<i>20</i>	
Jan.	1917	<i>M 37254</i>	<i>20</i>	
Feb.		<i>N 40672</i>	<i>20</i>	<i>20</i>
March		<i>U 44892</i>	<i>20</i>	<i>20</i>
April		<i>Q 493</i>	<i>20</i>	<i>20</i>
May		<i>Z 6878</i>	<i>20</i>	
June		<i>C 13169</i>	<i>20</i>	<i>20 B.</i>
July		<i>T 21035</i>	<i>20</i>	<i>lu</i>
Aug.		<i>W 29706</i>	<i>20</i>	<i>lu</i>
Sept.		<i>D 33746</i>	<i>20</i>	<i>lu</i>
Oct.		<i>E 47723</i>	<i>20</i>	<i>300</i>
Nov.				
Dec.				
Jan.	1918			
Feb.				
March				
April				
May				
June				
July				

Wife

Wife

2000

MILITIA AND DEFENCE
ASSIGNED PAY
 OVERSEAS CONTINGENTS

Sheet No. 2 (Contd.)

Name of Soldier.....

PAYMENTS.

Month.	Year.	Cheque No.	Amt.	Remarks.
Aug.	1918			
Sept.				
Oct.				
Nov.				
Dec.				
Jan.	1919			
Feb.				
March				
April				
May				
June				
July				
Aug.				
Sept.				
Oct.				
Nov.				
Dec.				
Jan.	1920			
Feb.				
March				
April				
May				
June				
July				
Aug.				
Sept.				
Oct.				
Nov.				

SEPARATION ALLOWANCE

Name *Elizabeth A. Burley*
Address *393 King St.
Oshawa
Ont*

Name of Soldier *Burley F. J. G. B.*

Regtl. No.

Rank *Pte*

Corps *116th Batta*

Relation to Soldier }
wife, child or mother } *wife*

To what Corps belonging }
when called out } *✓ ✓*

PAYMENTS

Month	Year	Cheque No.	Amt.	REMARKS
Aug.	1914			
Sept.				
Oct.				
Nov.				
Dec.				
Jan.	1915			
Feb.				
March				
Apl.				
May				
June				
July				
Aug.				
Sept.				
Oct.				
Nov.				
Dec.				
Jan.	1916			
Feb.				
March		<i>1129039</i>	<i>20</i>	<i>20</i>



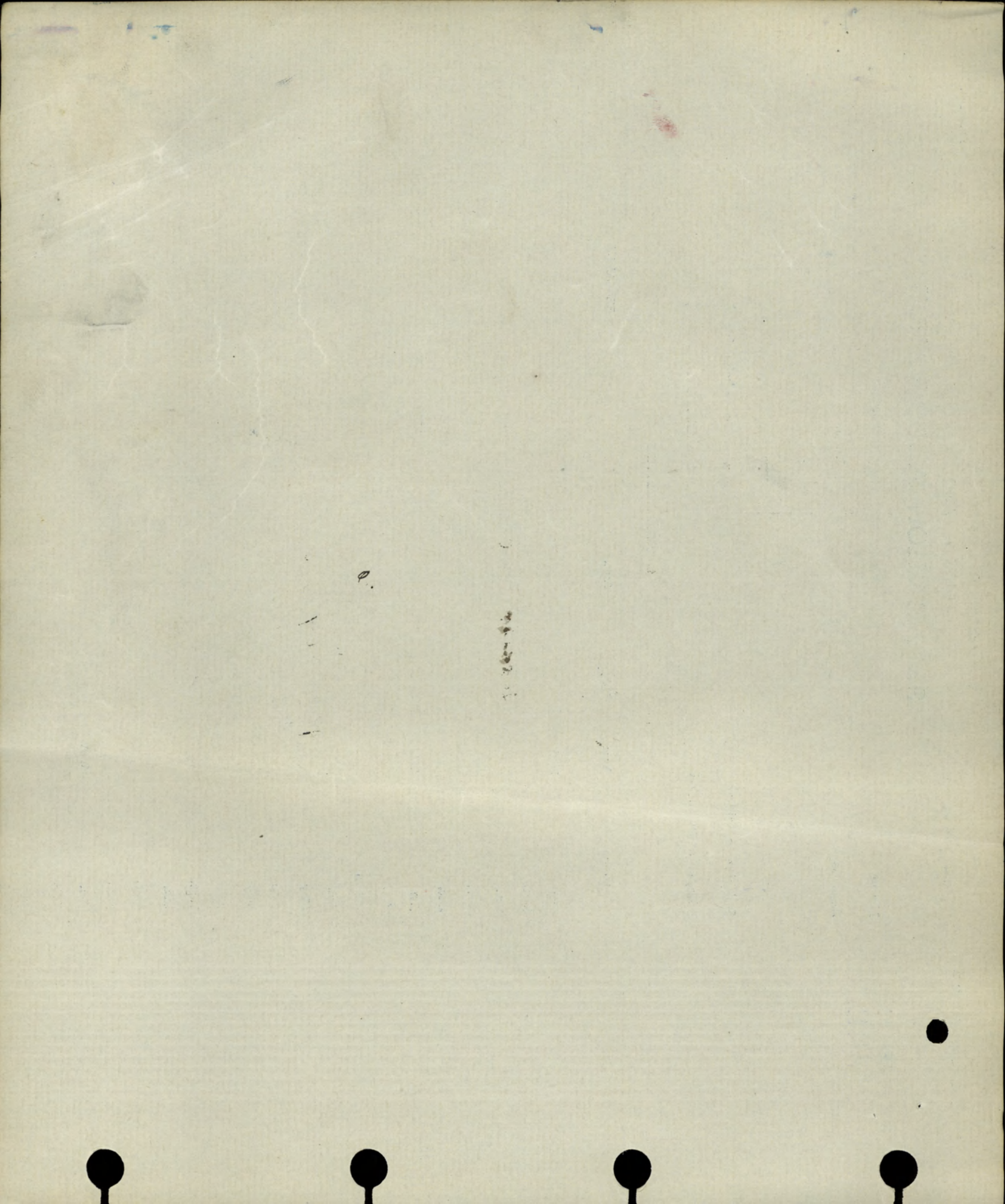

SEPARATION ALLOWANCE

OVERSEAS CONTINGENTS

Sheet No. 2.

L. L. Job 89002.-Req. 0213.

Elizabeth A. Purley ^{Wife} **PAYMENTS.**

Name of Soldier *Purley F. J. G.*

Month.	Year.	Cheque No.	Amt.	Remarks.
April	1916	05260	20 -	20
May		E904	20	20
June		K8538	20	20
July		E7082	20	20
Aug.		H10971	20	20
Sept.		P15145	20	20
Oct.		M18847	20	20
Nov.		Q-21953	20	20
Dec.		O24864	20	20
Jan.	1917	L25635	20	20
Feb.		L30124	20	20
March		L32658	20	20
April		M7422	20	20
May		M3874	20 - 300	20
June		O6778	20	20
July		M10554	20	20
Aug.		Q14066	20	B
Sept.		P16809	20	130
Oct.		O78636	20	X 100
Nov.				
Dec.				
Jan.	1918			
Feb.				
March				
April				
May				
June				
July				

MILITIA AND DEFENCE
SEPARATION ALLOWANCE
 OVERSEAS CONTINGENTS

Sheet No. 2 (Contd.)

Name of Soldier.....

PAYMENTS.

Month.	Year.	Cheque No.	Amt.	Remarks.
Aug.	1918			
Sept.				
Oct.				
Nov.				
Dec.				
Jan.	1919			
Feb.				
March				
April				
May				
June				
July				
Aug.				
Sept.				
Oct.				
Nov.				
Dec.				
Jan.	1920			
Feb.				
March				
April				
May				
June				
July				
Aug.				
Sept.				
Oct.				
Nov.				

Date of Enlistment

MILITIA AND DEFENCE

Date of Assignment

1-3-16

Separation and Assigned Pay Branch

15673

Aug. 1/9/16

OVERSEAS CONTINGENTS

B

RATE OF SEPARATION ALLOWANCE

20	25 ⁰⁰ / ₁₀₀	30 ⁰⁰
----	-----------------------------------	------------------

P.O. 3257 1-9-16
P.O. 2753
MRO 28203

RATE OF ASSIGNMENT

20.			
-----	--	--	--

PARTICULARS OF SEPARATION ALLOWANCE

No. 745927
 Rank Pte Promoted Reverted Discharge
 Soldier's Name Fred. Thos. Geo. Burley
 Battalion 116th Battrn. "D" Coy.
 Beneficiary Mrs Elij. A. Burley
 Relationship wife
 Address

PARTICULARS OF ASSIGNMENT

(wife)
 Name Mrs Elizabeth Burley
 Address 393 King St. E. Ashawa
 Change of Address Cent.
 1 81 John St. Coy. 721. 10/1/16
 2
 3
 4

25.7.18
M 702534
Ret 6.9.18

Date	Cheque No.	Amount S/A	Amount A/P	Total
Oct. 31.		400	300	700
Nov	54005 F	20	20	40
Dec	51780 A	20	20	40
1918		/	/	/
Jan.	66902 T	30	20	50 S
Feb	98811 C	25	20	45
Mar	106091 A	25	20	45 ✓
April	12025 X	25	20	45 O3
May	17986 H	25	20	45 ✓
June	16968 E	25	20	45 ✓
July	32540 ✓	25	20	45 ✓
Aug.	29389 E	25	20	45 ✓
Sept	43645 H.	20	20	40 ✓
Oct	47175 Z	25	20	45 ✓
Nov	58900 B	25	20	45 ✓
Dec	69081 A.	45	20	65 R ✓
JAN	74282 H	30	20	50 ✓
Feb	77444	20	20	50 ✓
MAR	89162 H	30	20	50 ✓
APR	5961 E	30	20	50 ✓
May	8695 D	20	20	50 ✓
		9150	680	1595

2494-76

REMARKS

MRO 23131. Rendered 17/1/18 JCR

..... 1. A/c Closed 3/1/57.9

Ret'd per... Caroua

Date 22-5-19 F.X. 28/5/19

AUDITED

Clerk... J. J. J.

MRO 113911

M. F. W. 128
400M-6-17-1772-38-1141
L. L. 22220-M. & D. 7503.

1919



REGT'L NO 745927

NAME *Burley Frederick Thomas George*

H. Q. FILE NO. 649-

RANK AND CORPS *Pte 18th Bn. (form 16th Bn)*

FOLLOWS NO.

CABLE

NATURE OF CASUALTY

FOLLOWS

No. DATE

*M 930 30-3-17 Rep wounded March 25th 1917.
(G.S.W. abdomen) ✓*

M 294 20-4-17 7 Gen Hosp. G.S.W. Abdomen. 15. P.M.

*M 296 28-4-17 Can Red Cross Society reports condition
satisfactory will probably be in Hosp
some time. In British Red Cross Hosp
Metley. W.S.P.*

*H 361 28-4 2-10-18 Adm. 23 CC 8 Sept 15th ret to
Regl. duty Sept 23 up to 11th head*

*Wife Mrs Elizabeth Alice Burley
31 John St. Oshawa*

*31 John St.
393 King St.*

*Box 721
Oshawa*

LIST No	HOSPITAL	DATE OF ADMISSION	REMARKS
A 451-	No. 6. Can. Fd. Amb.	12-2-17.	Influenza
"	Corps. Rest Station	12-2-17.	"
A 462	Fy Can Eldam	12-2-17	"
A 445	Dolly with Unit	18-2-17	Influenza
A 471-	Rept. from Base-	25-3-17	Wded - S.W. Abdomen
A 476.	Can Gen Slopes	29-3-17	" "
B. 334.	Royal Victoria Hotel	13-4-17.	S.W. Abdomen
B 385:	Can base Wd. Co. R. from	16-6-17	S.W. Abdomen
B 403 ²	Discharged.	9-7-17.	S.W. abdomen 9-8-17
B 10	Can. Mil. Bramshott	8-9-17	Tonsillitis Chr.
C 10	Can Mil Bramshott	8-9-17	Tonsillitis
C 12	W. Cliffe and E. Elston	15-9-17	Tonsillitis (Out)
C. 104-1	Discharged	5-1-18	(W. Key)

name

Number

745927

Rank

pt

Surname

BURLEY

Christian Name

Fredrick Thomas George

Units

18th Bn Can Exp Theatre of War France

Date of Service

5-10-16.

Remarks

81 JOHN ST.

Latest Address

~~*Box 721*~~, *Oshawa Ont.*

Roll No.

B

200m.-6-21.

Page 19405

GRATUITY (IMPERIAL)

CHRISTIAN NAME

SURNAME

REG. No.

SCHEDULE No.

LINE No.

UNIT RETIRED OR DISCHARGED FROM

PLACE OF RETIREMENT OR DISCHARGE

DATE RECEIVED FROM OTTAWA

IMPERIAL DEPOT No.

DATE RECEIVED FROM REG. DEPOT.

DATE FORWARDED TO OTTAWA

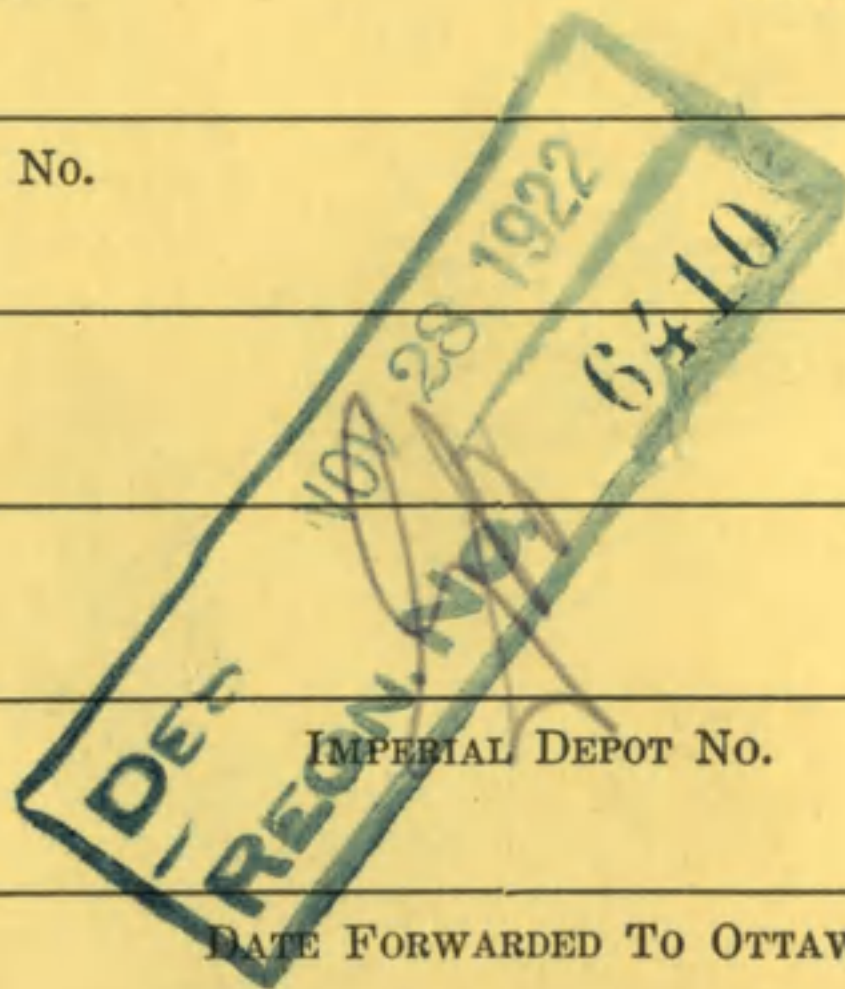

NAME *Burley Frederick Thomas*

REGT'L. No. _____

RANK AND CORPS *Oto. 18th. Bu*

H. Q. FILE No 649 *George*

FOLLOWS
No. *116th Bu*
FOLLOWS

CABLE	
No.	DATE
<i>H 398</i>	<i>18-10-18</i>
<i>14-2-</i>	

NATURE OF CASUALTY

Adm. 5-5th. Gen. N. Boulogne
Oct. 12th. 1918. GSW. R. leg.

LIST No.

HOSPITAL

DATE OF
ADMISSION

REMARKS

329	23 Casldtat	18-9-18	(18) L. H. Head
329	Died to duty	23-9-18	-
349	Com. Dep. R. K. Lyons	16-10-18	G. H. K. L. G.

No. 745-927 RANK *Pte*

NAME *Burley Fred Thos. G. 10.*

T. O. S. *27-12-15*
(No. 1 of 20-1-16)

UNIT *116th Battalion*

M. D. *2*

PAID FROM	PAID TO	SIG. OR REC'T	PROMOTIONS, TRANSFERS, DISCHARGES, ETC.	
			PARTICULARS	AUTHORITY
<i>1915</i>	<i>1915</i>			
<i>Dec 27 1915</i>	<i>Dec 31 1915</i>	<i>✓</i>		
<i>1916</i>	<i>Jan 1916</i>	<i>✓</i>		
	<i>Feb</i>	<i>✓</i>		
	<i>Mar</i>	<i>✓</i>		
	<i>Apr</i>	<i>✓</i>		
	<i>May</i>	<i>✓</i>		
	<i>June</i>	<i>✓</i>		
	<i>July</i>	<i>n</i>		

UNIT SAILED
JUL 23 1916

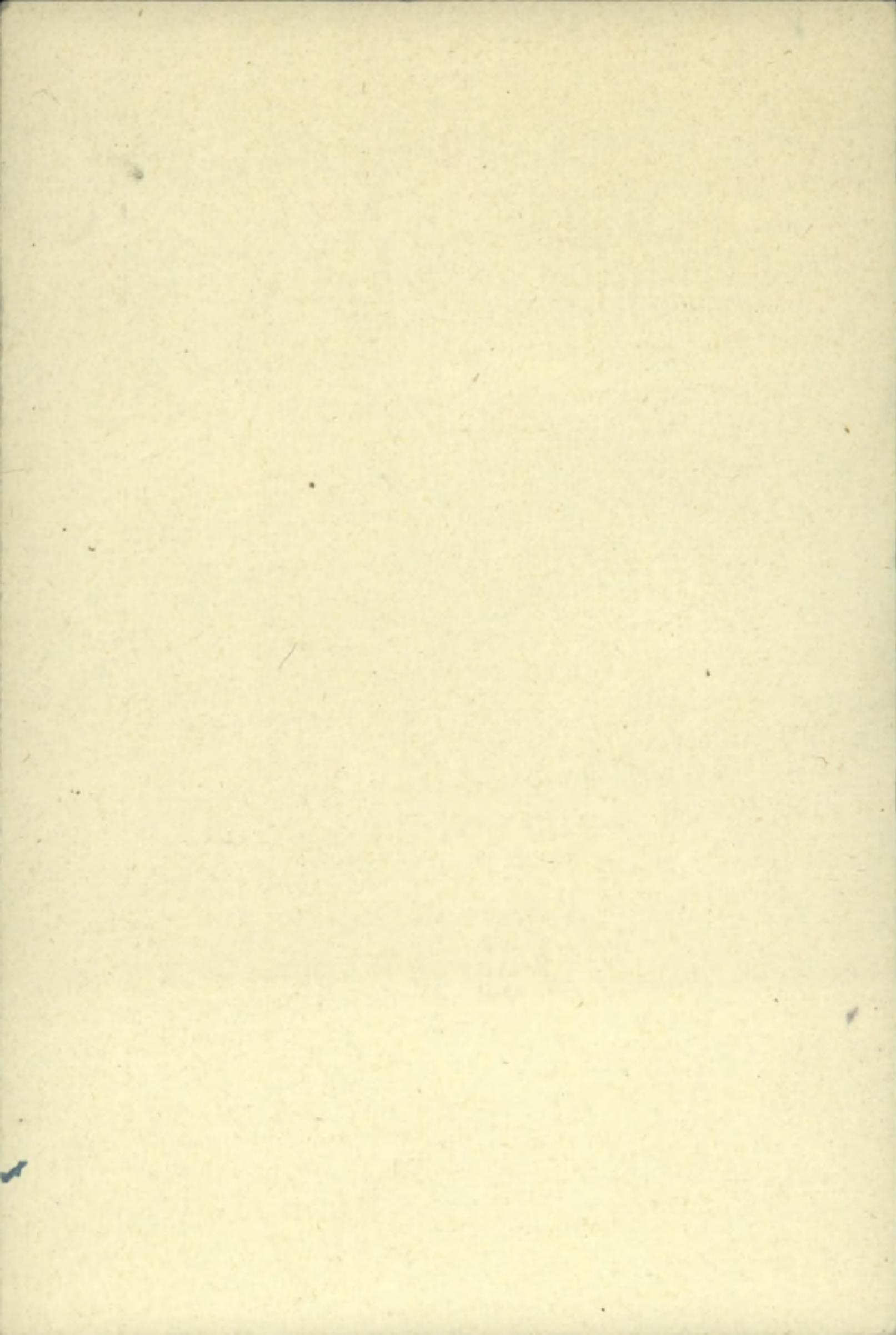

ADMITTING CARD.

~~732~~ ⁷²⁶³ UK.
22/12 8/12

Regt. No. 745927

A. & D. No. 5674

Rank Pte

Name Purley Frederick

Corps 2nd Co D Bramshott 18th Bn

Religion C of E

Age 34 Yrs.

M. H. Rec'd Yes

M. H. Requested

M. H. Ret'd

Disease Acute Tonsillitis

Admitted 14-9-17 from Det of Pl Bramshott.

Discharged 5.1.18 Sp. Rep. A III

Place in Hospital 40.

Transferred

Results

REMARKS:

Wife Mrs F Busby
Oshawa
Ont

HOSPITAL.

A. & D. No. _____ Ward 2

Unit 18 _____ Sick or Wounded.

Regtl. No. 745927 _____ Pl. of Act'n _____

Rank Plt Name Bunley J. J. G.

Age 33 Religion Ch.

Service Compl'd 18/12 Time with Field Force 7/12

Diagnosis Gsw abdomen

Admitted 15 JUN 1917 Red X recty Discharged DI 9/7/17

Transferred 2ced to room 111

9/7/17 Wounds healed. Pains
cesses abdomen. Spec Esc no Duty

18/6/17 Co Spec Esc

21/6 Continues

28/6

6/7/17

Improved DT

J. C. Harris
Major

Frederick Thomas George

Name Burley ✓ Rank Pte ✓Reg. No. 745927 ✓Unit 18th Bn ✓ 18th Bn (A) ~~18th Bn~~Next of Kin Canada

Date	Movement	Place	Casualty	List No.	Notified N/K O.	W.O. List
1917						
8-9	San Mil Bramshott	Tonsillitis, Chr.	B10			1768
		Shows appear on C. list ex sept-C10				
15 9	Westcliffe 6 & 8 Hosp.	do		C12		2110
5-1-18	Discharged	Do		C104		2338
1918						
15. 9	23 CCS	Dunkhead		A329		38926
23-9	dis to duty			A329, H361		37132
12. 10	55. 9. N. Boulogne	55 R Reg		A343, H398		4823.4
16 10	7 C. D. Boulogne			A349		4770-7
	No information available					

Name **BURLEY,** Rank Pte. Reg. No. **745927**
 Frederick Thomas George

Unit 18th Bn.

Next of Kin Canada

Date 1917	Movement	Place	Casualty	List No.	Notified N/K O.	W.O. List
12-2	6 C.F.A.	Influenza		A451		
12-2	Corps Rest Stn.	-do-		A451		
12-2	4 C.F.A.	-do-		A462		
18-2	To Duty with Unit	-do-		A465		
25-3	Repd. from Base	WOUNDED S.W. Abdomen		A471	M930	31-3
29-3	7 Can.G.H.Etaples	-do-		A476		
13-4	Royal Vic. H.Netley	-do-		B334		
16-6.	CCH.W.Pk. Epsom.	do		B385.		
9 7	<i>Diechgo</i>	do		<i>B 403</i>		
15-9	Westcliffe Co	etc	1404	London		240

649-B-13327.

CARD NO.

SURNAME.

Burley

CHRISTIAN NAMES

Frederick, Thomas, George

REGL. No.

745927

RANK

Pte.

UNIT

116th

FORMER CORPS

Nil.

FOLL.

24/5/19
28/5/19
Bn.

NEXT OF KIN.

CHANGE OF ADDRESS

NAMES IN FULL

Burley, Mrs. Elizabeth, Alice

RELATIONSHIP TO SOLDIER

Wife

ADDRESS

~~393~~
~~369 King St. East, Oshawa,~~
81 John St., Box 721
Ont.

COUNTRY OF BIRTH

England Plumstead, Kent

DATE

Feb. 28th 1884

PLACE OF ATTESTATION

Oshawa, Ont.

DATE

Dec. 27th 1915

Sailed from Halifax, Per.

S.S. Olympic - 23-7-16
Mc 22/5/19 48
M. F. W. 22. 100ml. - 116. H. Q. 177339-839.

MARRIED

Yes

SINGLE

WIDOWER

TRADE OR CALLING

Butcher

RELIGION

Church of England

DESCRIPTION.

APPARENT AGE

30

YEARS

10

MONTHS

HEIGHT

5

FEET

2

INCHES

CHEST MEASUREMENT

36

INCHES

EXPANSION

3

INCHES

COMPLEXION

Fair

EYES

Blue

HAIR

Brown

DISTINGUISHING MARKS

Nil.

MEDICAL EXAMINATION.

PLACE

Oshawa, Ont.

DATE

Dec. 27th 1915

Present Address

369 King St. East, Oshawa, Ont.

IMPORTANT.

DISPOSAL OF ORIGINAL MEDICAL HISTORY SHEETS.

1. Action by Officer i/c Hospital—

- (a) See that all entries are properly and fully made, and signed.
- (b) Forward to Hospital to which man is transferred, immediately it is done. If discharged to Unit—to Officer Commanding such Unit.

2. Action by Officer Commanding Unit—

- (a) On admission of man to Hospital, forward M.H.S. to such Hospital at once.
- (b) On transfer to another Unit—to Officer Commanding such Unit.
- (c) On proceeding Overseas — return to Record Office, London, without delay.

(Authority, Army Council Instruction 831, April, 1916.)

TEMPORARY

DISPOSAL OF ORIGINAL MEDICAL

HISTORY SHEETS

1. A. A. O. Case History

1. The original case history sheets are to be destroyed by the hospital and the original sheets are to be retained by the hospital.

2. The original case history sheets are to be destroyed by the hospital and the original sheets are to be retained by the hospital.

3. The original case history sheets are to be destroyed by the hospital and the original sheets are to be retained by the hospital.

4. The original case history sheets are to be destroyed by the hospital and the original sheets are to be retained by the hospital.

2. A. A. O. Case History

1. The original case history sheets are to be destroyed by the hospital and the original sheets are to be retained by the hospital.

2. The original case history sheets are to be destroyed by the hospital and the original sheets are to be retained by the hospital.

3. The original case history sheets are to be destroyed by the hospital and the original sheets are to be retained by the hospital.

4. The original case history sheets are to be destroyed by the hospital and the original sheets are to be retained by the hospital.

5. The original case history sheets are to be destroyed by the hospital and the original sheets are to be retained by the hospital.

Surname **Burley** Christian Name or Names **F.T.G.** Reg. No. **745927**

Rank **Pte.** Unit **18th Bn.** Co. **w/o Regt.** Troop **Depot.** Batty **W.D. (18)**

Hospital **6 Can. Fld. A b.** **West. Ant. 18.** Date of Admission **12-2-17.**

Transferred **Copps Rest Station** Hosp. **12-2-17.**

4 Can Fld Amb Hosp. **12-2-17**

7 Can. Gen. Hospital Hosp. **29.3.17**

Roy. Wict. Hospital Hosp. **13.4.17.**

Diagnosis **Influenza.**

(1) Later Diagnosis (if changed) **SW Abdomen**

(2) **Tonsillitis chr.**

(3) **Low Head** **44 Rev.**

Additional Diagnosis: if more than one state present **Gen R leg**

DISPOSITION

Date

to Duty with Unit **18/2/17**

REMARKS

C.L. **7-3-17** A451
- **20-3-17** @462
24.3.17 @465
31.3.17 H+71
7.4.17 A476
20.4.17. B334
22.6.17 B385
Cl. 17-7-17 B409
~~**14.9.17.** B10.~~
18.9.17 B10
18.9.17 B13
20.9.17. C12

R.F.B. wd. 25.3.17
Dis. 9-9-14
Disc 5-1-18
Dis. duty. 23.9.18.

A.M.D. 2 DEPT.

Bch. of D.G.M.S. O.M.F.C. London

note cancelling entry on C.L. B10.

Rw.

EPITOME OF HOSPITAL TREATMENT.

	Hospital	Adm.
1.	Rapson bonwal Bramshott bar mile	16.6.17 8.9.17
2.	West Cliff bar. Est. Folkestone.	8.9.17 15.9.17
3.	23. C. C. S. 55. G. Biogne	18.9.18. 12.10.18.
4.	Y C. D. Boulogne	16-10-18
5.		
6.		
7.		

C.R. 9-1-18 C104¹
 1.10.18. A329.
 17.10.18. A343.
 24-10-18 A349²

A.G.R.

Rank Name BURLEY, Fredrick Thomas George Reg'l No. 745927

Unit 116th Bn. If in perm. Corps, }
 What Unit? }
 Town of Oshawa, }
 Married or Single Married

Place and Date of Enlistment 27th Decr., 1915. Place of Birth Plumstead, Kent, England.

Name and Address, Next-of-Kin Elizabeth Alice Burley,
 369 King St., East, Oshawa, Ontario, Canada. Relationship Wife.

Assigned Pay Monthly \$ Payable to Relationship

Separation Allowance \$ Payable to Relationship

N/E. H.B. No. 7596

File H.L.

Category CANADA

Discharge, Date and Place Reason Character

H. W. & V., Ltd.—7165-16.

Report.		Record of promotions, reductions, transfers, casualties, etc., during active service. The authority to be quoted in each case.	Place.	Date.	REMARKS. Taken from Official Documents
Date.	From whom received.				
		Arr. in ENGLAND			
			Yb. M. L. 2810. S.S. OLYMPIC	31-7-16	
6-10-16	O.B. 116th	S. O. S. on Tfr. to 18th Bn.	B'shott	5-10-16	Pt II DO. 257.
6-11-16	18th Bn	Taken on strength.	Field	6-10-16	Pt II-52
7-3-17	"	No. 6 Can. Field Amb.	"	12-2-17	C.L. 4451 Influenza
"	"	Corps Rest Station	"	12-2-17	" " "
20-3-17	"	No 4 Can 7 Amb.	"	12-2-17	" 462
24-3-17	"	To duty with unit.	"	18-2-17	" 465
31-3-17	"	Rep'd from base Wounded.	"	25-3-17	" 471 S.M. Wounded
7-4-17	"	No 7 Can. Gen. Hosp.	Etobicoke	29-3-17	" 476 do
20-4-17	"	Royal Victoria Hosp.	Shelton	13-4-17	B. 334 do

A.F.B. 103 CHECKED
14 JUL 1916

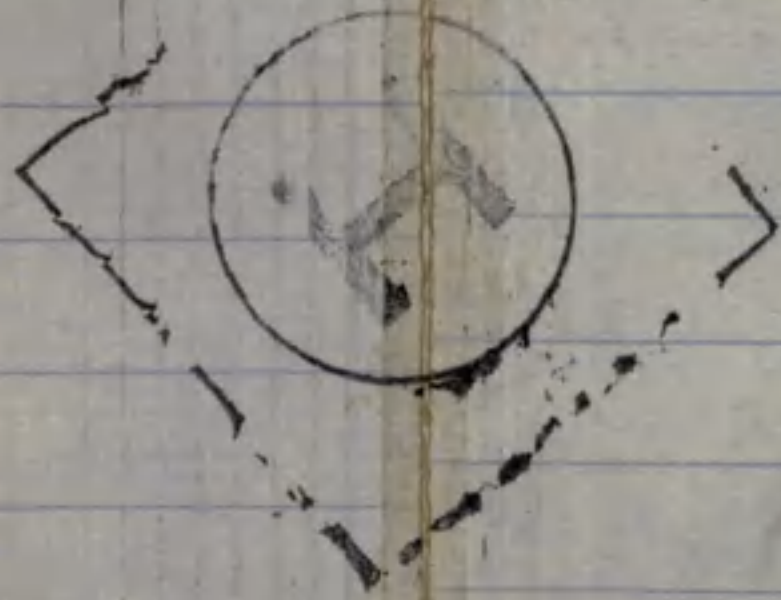

Report.		Record of promotions, reductions, transfers, casualties, etc., during active service. The authority to be quoted in each case:	Place.	Date.	REMARKS Taken from Official Documents.
Date.	From whom received.				
23-4-17	W.O.R.D.	T.O.S. from 18 th Bn G.P.O.s	B. Shott	13-4-17	Pl II 040 18 th Bn Pl II 0284/2
22-6-17	18 th Bn	Capt to C. C. A. W. C. Park	Epsom.	16-6-17	CLB 385
14-7-17	W.O.R.D.	On Comm ^d 2 nd C.C.D.	B. Shott	9-7-17	Pl II 0.110. 2.3000 Pl II 0129 d 14/1
17-7-17	18 th Bn	Disch ^d C. C. H.P.	Epsom	9-7-17	CLB 403. In addition
17-9-17	W.O.R.	Adm Com Mil Hspt.	B. Shott	8-9-17	CLB. 10 Jones Hill
19-9-17	W.O.R.	Capt to W. Cliffe Eye & Ear Hspt.	B. Shott	15-9-17	CLB. 12 " "
29-9-17	2 nd C.C.D.	leaves to be Adm on adm to hsp. B. Shott Rep from. W. Cliffe Hspt	B. Shott	7-9-17	Pl II 0.194 W.O.R.D. Pl II 0177 d/1-10
8-1-18	H. Raker	T.O.S.	B. Shott	7-1-18	Pl II 0. 20. + 6. (W.O.R.D. No 125 9/29 3/18)
5-9-18	-	SOS to 18 Bn ops	Witley Pt	4-9-18	" 210 & 18 Bn 8809 17/18
1-10-18	W.O.R. (18)	WOUNDED	field	15-9-18	CLA 329.
17-10-18	-11-	WOUNDED	✓	12-10-18	" 343
9-4-19	rwcee	SOS from 18 Bn	Witley	5-4-19	Pl II 0. 2
			60-K-	15-5-19	

13 5 19 P Wing SOS To Canada Witley #13 5 19 DO 28

PROMOTIONS, REDUCTIONS AND REVERSIONS AFFECTING
DAILY RATE OF PAY AND ALLOWANCES

1 PM 10-Bu-194

M. OR S. *M* REGT. No. *745927* RANK *Pfc* NAME (IN FULL) *BURLEY Frederick*
 NEXT OF KIN *Mrs Elizabeth Burley* RELATIONSHIP *Wife* IF IN P.F. WHAT UNIT? *Bank of Commerce Oshawa Ont*
 ADDRESS *81 John St Box 721 Oshawa, Ont* PLACE OF ATTESTATION *Oshawa* TRANSFERRED TO *TO S 20 #1* DATE *13-5-19* AUTHORITY *20148*
 IS SEPARATION ALLOWANCE PAID? *30^{xx} Pd. & closed 31⁵/₁₉* DATE EFFECTIVE *27-2-15* ASSIGNED PAY \$ *20^{xx}* DATE EFFECTIVE *31⁵/₁₉*
 TO WHOM PAID *Mrs Elizabeth Burley* RELATIONSHIP *Wife* PAYABLE TO *Mrs Elizabeth Burley* RELATIONSHIP *Wife* ADDRESS *81 John St Box 721 Oshawa, Ont.*
 STOP PAYMENT FORM ASSIGNED PAY RENDERED, DATE *London 24-5-19* REASON *Dem* AUTHORITY *20148* IF ENTITLED TO POST DISCHARGE PAY

ds

BALANCE FROM PREVIOUS ACCOUNT

MONTH	PAY AND F.A.		OTHER CREDITS	TOTAL CREDITS		ACQUITTANCE ROLLS			CASH PAYMENTS			ASSIGNED PAY	REGIMENTAL CHARGES	OTHER CHARGES	TOTAL DEBITS		BALANCE		PARTICULARS OR REMARKS
	NO. OF DAYS	RATE		AMOUNT	NO.	DATE	NO.	DATE	NO.	DATE	NO.				DATE	DEBIT	CREDIT	DEBIT	
<i>30-4-19</i>				<i>16 11</i>	<i>16 11</i>													<i>Per. S. S. Guronia 21⁵/₁₉</i>	
<i>15-29⁵/₁₉</i>	<i>29</i>	<i>1¹⁰</i>	<i>31 90</i>	<i>35</i>	<i>136 90</i>	<i>3887</i>			<i>4 87</i>	<i>5-</i>	<i>103 67</i>	<i>20-</i>		<i>19 47</i>		<i>153 01</i>		<i>BAL. ENG L.P.C. 30-4-19</i>	
				<i>W.S.G. SA</i>														<i>PAY TO ESTIMATED DATE OF DISCHARGE</i>	
<i>1830 days</i>			<i>420 00</i>	<i>180 00</i>	<i>600 00</i>									<i>600</i>				<i>29⁵/₁₉ W.O. ALLCE 1st Payment of W.B.G.</i>	
																		<i>ECAT MONEY, TRAIN MONEY</i>	
																		<i>913 Adv. P.C.C. 25-4-19</i>	
																		<i>924 Du 9-5-19</i>	
																		<i>WAR SERVICE GRATUITY</i>	
																		<i>ARMY MOTION MAY</i>	
																		<i>Soldier Dependent 1st Payment W.S.G. as above</i>	
																		<i>350 00 180 00</i>	
																		<i>174 00 Overpaid in May</i>	
																		<i>150 00 2016119 496286</i>	
																		<i>Charge to adjust to date of discharge 5 days @ 110</i>	
																		<i>280 00 120 00 2516119 496284-5</i>	
																		<i>187 70 109535-6</i>	
																		<i>224 19 120967-2</i>	
																		<i>70 00 30 00 EP 2.0 1919 1169675-6</i>	
																		<i>70 00 30 00 OCT 2.0 1919 1178886-7</i>	
																		<i>420 00 180 00 600 00 414 50 174 11 50 600 600</i>	

1911

1911

1911

1911

1911

ASSIGNED PAY.	ENGLAND OR CANADA.	SEPARATION ALLOWANCE.	ENGLAND OR CANADA.	NAME:- BURLEY <i>Fred. Thos. George</i>				
EFFECTIVE DATE:- <i>1/8/16</i>		EFFECTIVE DATE:-		NUMBER:- <i>745927</i>				
AMOUNT:- <i>20⁰⁰</i>		AMOUNT:-		PARTICULARS OF RANK OR APPOINTMENT				
NAME, ADDRESS, RELATIONSHIP & AUTHORITY { WHEN PAYEE OF A.P. IS THE SAME AS PAYEE OF S.A. THE WORD "SAME" ONLY TO BE WRITTEN IN THIS SPACE.				AUTHORITY				
<i>W^o Eliz. Burley (wife)</i> <i>393 King St. Oshawa, Ont.</i>				DATE EFFECTIVE				
<i>Stopped Eff 1-5-19</i>				RANK OR APPOINTMENT				
				<i>Private</i>				
				UNIT AND TRANSFERS				
				ORIGINAL UNIT:- <i>116 Bn</i>				
				DATE ACCOUNT FIRST OPENED:- <i>1/8/16</i>				
				AUTHORITY				
				DATE EFFECTIVE				
				DATE LEDGER SHEET T'S P'D				
				UNIT TRANSFERRED TO				
				<i>W.O.R.A.</i>				
				<i>ban. Sect.</i>				
EXTRACTS FROM ACTIVE SERVICE PAY-BOOKS { UPON CLEARANCE OF VOUCHERS, ENTRIES WILL BE CANCELLED BY INSERTION OF DATE CHARGED IN RED INK								
DATE OF PAYMENT	NUMBER OF A.R.	UNIT PAID BY	AMOUNT	DATE OF PAYMENT	NUMBER OF A.R.	UNIT PAID BY	AMOUNT	
<i>8 4/19</i>	<i>211</i>		<i>73</i>					
				DAILY RATES OF PAY AND ALLOWANCES				
				AUTHORITY	PAY	F.A.	P.F.A.	SUBSCE ALL'CE
					<i>1</i>	<i>10</i>		

MDD

Trans. to Canada 30/4/19 NR 6529 Bramshott. 10 4/19 Bal 89 11

10 4/19 Bal 29 4

MONTH	PARTICULARS	CR. 1	CR. 2	PARTICULARS	DR. 1	DR. 2	DR. 3	DR. 4	BALANCE	DEFERRED SEPARATION
<i>31/3/18</i>	<i>Bal forward.</i>								<i>28 36</i>	
<i>April 30 66</i>		<i>23</i>		<i>bal.</i>				<i>20</i>		
				<i>ar. 81. 17/4/18. 4 Res.</i>	<i>7 30</i>					
				<i>✓ 284 29/4/18 ✓</i>	<i>4 87</i>				<i>29 19</i>	
<i>May 31 PP</i>		<i>23</i>		<i>bal.</i>	<i>12 17</i>			<i>20</i>		
		<i>34/10</i>		<i>- 549 15/5/18 - 4 Res</i>	<i>7 30</i>					
				<i>- 753 27/5/18 ✓</i>	<i>14 60</i>				<i>21 39</i>	
<i>June 30 66</i>		<i>24/10</i>		<i>bal.</i>	<i>21 90</i>			<i>20</i>		
		<i>33</i>		<i>ar. 960 17/6/18. 4 Res</i>	<i>4 87</i>					
				<i>awarded 5 days EP 2. 10/6/18 (1) awd.</i>	<i>5 50</i>					
				<i>10/7/18 11/10 11/7 8/6/18. 11/10 13/6 19/6/18. 4 Res</i>	<i>2 43</i>				<i>21 59</i>	
<i>July 31</i>		<i>33</i>		<i>bal.</i>	<i>7 30</i>	<i>5 50</i>		<i>20</i>		
		<i>34/10</i>		<i>✓ 1347 18/7 ✓</i>	<i>7 30</i>					
				<i>- 1568 29/7 -</i>	<i>7 30</i>				<i>21 09</i>	
<i>Aug. 31</i>		<i>24/10</i>		<i>bal.</i>	<i>14 60</i>			<i>20</i>		
		<i>34/10</i>		<i>- 1696 17/8/18 -</i>	<i>7 30</i>					
				<i>- 1999 30/8 -</i>	<i>7 30</i>				<i>20 59</i>	
<i>Sept 3</i>		<i>24/10</i>		<i>bal.</i>	<i>14 60</i>			<i>20</i>		
		<i>33</i>		<i>ar. 2139 5/9/18. 4 Res</i>	<i>4 87</i>				<i>28 42</i>	
				<i>Drak. 2036 28-9-18. (L.H.) Details</i>	<i>3 57</i>				<i>25 15</i>	
		<i>33</i>			<i>8 44</i>			<i>20</i>		
				<i>over</i>						

COMPILED BY *M.H. McKellar*
CHECKED BY *Day*

NUMBER

RANK

No.

NAME

MONTH	PARTICULARS	CR. 1.	CR. 2.	PARTICULARS	DR. 1	DR. 2	DR. 3	DR. 4.	BALANCE	DEFERRED	SEPARATION
Oct.									25 15		
	31 PP	34 10		b.a.p.				20	19 25		
				ad. 1646 27/10/18. Det. Boulogne	3 73				28 37		
				- 3808 31/10 B.B.A.	4 66				30 86		
		34 10			8 39			20	132 06		
Nov		33		b.a.p.				20	73 06		
				- 723 28/11/18 18 bn.	13 06						
Dec		34 10		C.A.P.				20			
JAN		34 10		C.A.P.				20	59 -		
		101 20			13 06			60	123 90		
Feb.		30 80		b.a.p.				20	47 29		
				- 1703 26/12/18 ✓	1 30						
				- 1453 16/12/18 ✓	6 49						
					7 79						
Mar		34 10		b.a.p.				20	76 11		
		64 90			7 79			40			
April		33		C.A.P.				20	89 11		
				211 10/4 P.W. 666	73 -						
				1418 28/4 End ✓	9 73						
				2555 9/5 ✓	9 73				3 35		
		33			92 46			20			
					92 46						
				5.05.6 Canada 2/5/19 5160 W.A. MD 1							

LIST OF DISCHARGE DOCUMENTS.

Attestation Paper, Triplicate.....	Militia Form W. 23
or Particulars of Recruit.....	Militia Form W. 133
Field Conduct Sheet.....	Militia Form W. 178 or A.F.B. 122
Casualty Form.....	Militia Form W. 54 or A.F.B. 103
Last Pay Certificate.....	Militia Form W. 44
Certificate that missing documents are unobtainable.....	
Medical History Sheet.....	Militia Form B. 313 or A.F.B. 178
Proceedings of Medical Board.....	M.F.B. 227, A.F.B. 179 or A.F.A. 45
Dental History Sheet.....	Militia Form B. 465
Medical Report.....	M. F. W. 129 or D. M. S. 1375
Regimental Conduct Sheet.....	Militia Form B. 263
Company Conduct Sheet.....	Militia Form B. 263a

1. Triplicate Attestation Paper (M.F.W. 23), or Particulars of Recruit (M.F.W. 133).
2. Casualty Form (A.F.B. 103).
3. Medical History Sheet (M.F.B. 313 or A.F.B. 178).
4. Proceedings of Med. Board (M.F.B. 227 or M.F.W. 129)
5. Dental Certificate (C.A.D.C. 5009a).
6. Field Conduct Sheet (A.F.B. 122)
7. Proceedings on Discharge (M.F.B. 218a)
8. Discharge Certificate (M.F.W. 39) (Enclosed in special envelope (COM)).
9. Copy of Discharge Certificate (M.F.W. 39a).
10. Dispersal Certificate (C.D. 3)
11. Equipment Statement Q.M.G. Form (D.O.S. 2) and Clothing)
12. Last Pay Certificate (P. 851). * Dup.
13. Pay Book (A.B. 64).
14. W.I.S. Form (M.F.W. 2605)
- 15.

Group B.
 Checked by No. 30
 Date 5/18/19.

Group 23

WAR SERVICE BADGE.

CLASS "A" No. 261255

SHORT FORM.
 PROCEEDINGS ON DISCHARGE.
 (Demobilization.)

D.A.K.
 O.G. 121

1. No.	<u>745927</u>	
2. Rank.	<u>pte</u>	
3. Name.	<u>BURLEY Frederick T. P.</u>	
4. Unit.	<u>19th Bn</u>	
5. Date of Discharge	<u>MAY 24 1919</u>	Place <u>LONDON, ONT.</u>
6. Reason for Discharge	<u>Demobilization.</u>	
7. Authority.	<u>RO. 1894</u>	
8. Proposed Residence after Discharge	<u>Box 721.</u>	
<p>9. CERTIFICATE TO BE SIGNED BY SOLDIER.</p> <p>I hereby acknowledge that at the undernoted place and date I received my discharge Certificate M. F. W. ?.....</p> <p style="text-align: center;"><u>F Burley</u></p> <p style="text-align: right;">Signature of Soldier.</p>		
<p>10. CONFIRMATION.</p> <p>The discharge of the above named man is hereby confirmed.</p> <p>Place <u>LONDON, ONT.</u></p> <p>Date <u>MAY 24 1919</u></p> <p style="text-align: right;">Signature <u>J. Millard</u> (O. C. Discharging Unit.)</p>		

STATE OF ALABAMA
DEPARTMENT OF ARCHIVES AND HISTORICAL RECORDS

1	Alabama	1800-1820
2	Alabama	1820-1840
3	Alabama	1840-1860
4	Alabama	1860-1880
5	Alabama	1880-1900
6	Alabama	1900-1920
7	Alabama	1920-1940
8	Alabama	1940-1960
9	Alabama	1960-1980
10	Alabama	1980-2000

CERTIFICATE TO BE SIGNED BY JUDGE

...

...

...

STATE OF ALABAMA
DEPARTMENT OF ARCHIVES AND HISTORICAL RECORDS

...

...