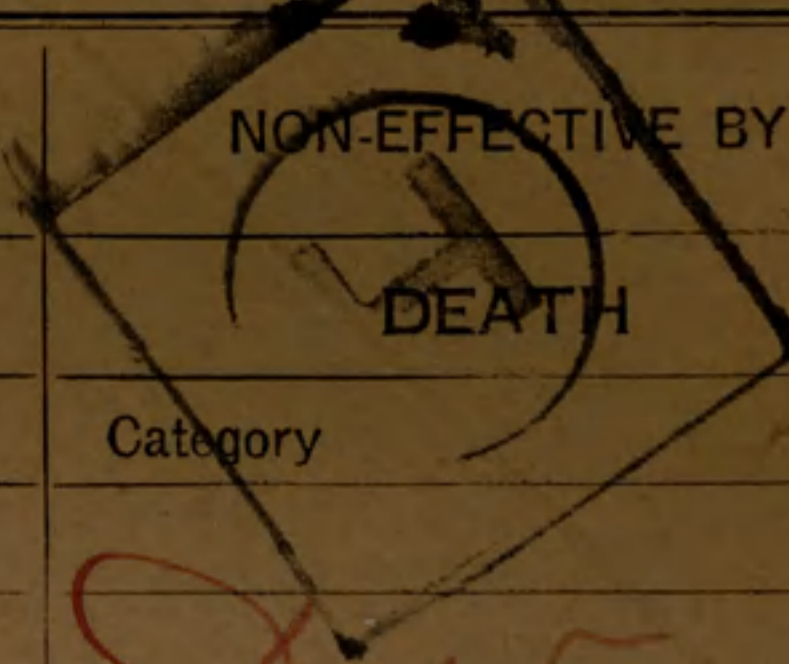

REGIMENTAL DOCUMENTS

NAME CAMPBELL, John Hugh REGT. NO. 435412 UNIT _____ H. Q. FILE NO. _____

CONTENTS	DATE RECEIVED	TO WHOM FORWARDED	DATE FORWARDED	M. F. W. 2505 REFERENCE	NON-EFFECTIVE BY					
⑤ ATTESTATION PAPER (M.F.W. 23, 133, or 51)	49	M		64365						
CASUALTY FORM (M.F.W. 54 or A.F.B. 103)									Category	
TRAINING HISTORY SHEET (M.F.W. 113)										
FIELD CONDUCT SHEET (M.F.W. 178 or A.F.B. 122)										
REGT. CONDUCT SHEET (M.F.B. 263 or A.F.B. 120)										
COMPANY CONDUCT SHEET (M.F.B. 263A or A.F.B. 121)										
MEDICAL HISTORY SHEET (M.F.B. 313 or A.F.B. 178)									DISCHARGE	
DENTAL HISTORY SHEET (M.F.B. 465)									Category	
MEDICAL REPORT (M.F.B. 227 or A.F.B. 179)										
MEDICAL EXAMINATION (M.F.W. 129)										
TRANSFER CLOTHING STATEMENT (M.F.W. 97 or D.O.S. 2)										
PROCEEDINGS, COURT OF INQUIRY (M.F.B. 303 or A.F.A. 2)						H				
DECLARATION, COURT OF INQUIRY (M.F.B. 259 or A.F.B. 115)										DESERTION
LAST PAY CERTIFICATE (M.F.W. 44)										
PROCEEDINGS ON DISCHARGE (M.F.W. 218 or A.F.B. 268)										
PARTICULARS OF CHARACTER (A.F.W. 3226)										
COPY OF PARCHMENT DISCHARGE CERTIFICATE (M.F.W. 39A)										
1 R/49										
1 R/131337										
1 R/122										
1 R/122										
1 R/122										
1 R/122										
1 R/122										
1 R/122										
1 R/122										
1 R/122										

39-19
8-19
9-19
2

M/12/20 R

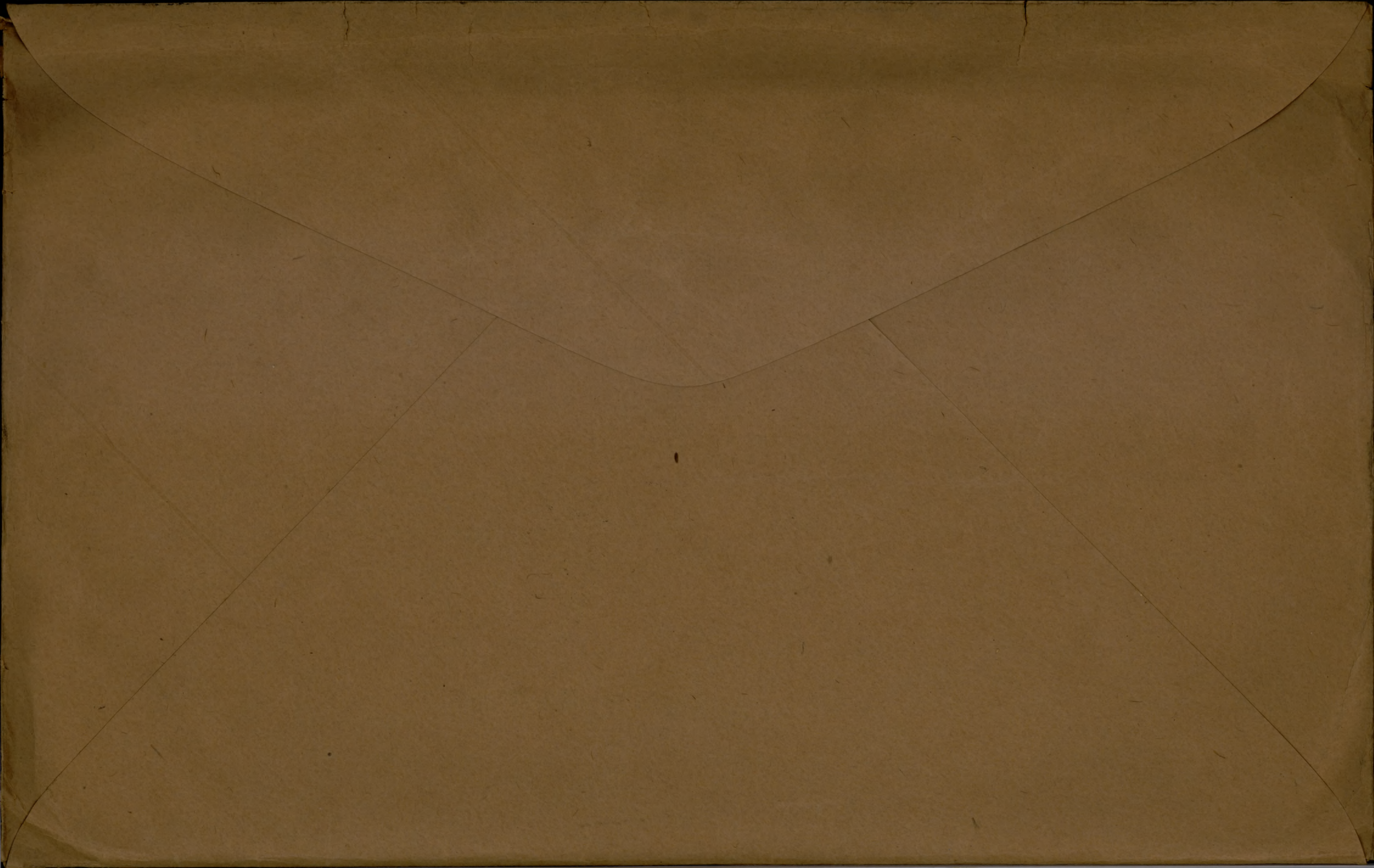

Duplicate

37 435412

ATTESTATION PAPER

CANADIAN OVER-SEAS EXPEDITIONARY FORCE

No.

Folio.

435412

QUESTIONS TO BE PUT BEFORE ATTESTATION.

(ANSWERS)

1. What is your name? *John Hugh Campbell*
2. In what Town, Township, or Parish, and in what Country were you born? *Port Hood, Nova Scotia*
3. What is the name of your next-of-kin? *John Campbell*
4. What is the address of your next-of-kin? *Port Hood, N.S.*
5. What is the date of your birth? *November 5th 1891*
6. What is your trade or calling? *Miner*
7. Are you married? *No.*
8. Are you willing to be vaccinated or re-vaccinated? *No. Yes.*
9. Do you now belong to the Active Militia? *No.*
10. Have you ever served in any Military Force?
If so, state particulars of former Service.
11. Do you understand the nature and terms of your engagement? *Yes*
12. Are you willing to be attested to serve in the CANADIAN OVER-SEAS EXPEDITIONARY FORCE? *Yes*

John Hugh Campbell (Signature of Man.)
Shepherd (Signature of Witness.)

DECLARATION TO BE MADE BY MAN ON ATTESTATION.

I, *John Hugh Campbell*, do solemnly declare that the above answers made by me to the above questions are true, and that I am willing to fulfil the engagements by me now made, and I hereby engage and agree to serve in the Canadian Over-Seas Expeditionary Force, and to be attached to any arm of the service therein, for the term of one year, or during the war now existing between Great Britain and Germany should that war last longer than one year, and for six months after the termination of that war provided His Majesty should so long require my services, or until legally discharged.

Date *June 22nd* 191 . *John Hugh Campbell* (Signature of Recruit.)
Shepherd (Signature of Witness.)

OATH TO BE TAKEN BY MAN ON ATTESTATION.

I, *John Hugh Campbell*, do make Oath, that I will be faithful and bear true Allegiance to His Majesty King George the Fifth, His Heirs and Successors, and that I will as in duty bound honestly and faithfully defend His Majesty, His Heirs and Successors, in Person, Crown and Dignity, against all enemies, and will observe and obey all orders of His Majesty, His Heirs and Successors, and of all the Generals and Officers set over me. So help me God.

Date *June 22nd* 191 . *John Hugh Campbell* (Signature of Recruit.)
Shepherd (Signature of Witness.)

CERTIFICATE OF MAGISTRATE.

The Recruit above-named was cautioned by me that if he made any false answer to any of the above questions he would be liable to be punished as provided in the Army Act.
 The above questions were then read to the Recruit in my presence.

I have taken care that he understands each question, and that his answer to each question has been duly entered as replied to, and the said Recruit has made and signed the declaration and taken the oath before me, at *Calgary* this *22nd* day of *June* 191*5*.

Boothby (Signature of Justice.)

I certify that the above is a true copy of the Attestation of the above-named Recruit.

W. J. Mason (Approving Officer.)

DESCRIPTION OF John Hugh Campbell ON ENLISTMENT.

Apparent Age 24 years 8 months.
(To be determined according to the instructions given in the Regulations for Army Medical Services.)

Distinctive marks, and marks indicating congenital peculiarities or previous disease.

(Should the Medical Officer be of opinion that the recruit has served before, he will, unless the man acknowledges to any previous service, attach a slip to that effect, for the information of the Approving Officer.)

Height 5 ft. 5 1/2 ins.

Chest measurement { Girth when fully expanded 35 ins.
 Range of expansion 4 ins.

Complexion Fair

Eyes Blue

Hair Fair

None.

Religious Denominations { Church of England
 Presbyterian
 Methodist
 Baptist or Congregationalist
 Other Protestants (Denomination to be stated.)
 Roman Catholic
 Jewish

CERTIFICATE OF MEDICAL EXAMINATION.

I have examined the above-named Recruit and find that he does not present any of the causes of rejection specified in the Regulations for Army Medical Services.

He can see at the required distance with either eye; his heart and lungs are healthy; he has the free use of his joints and limbs, and he declares that he is not subject to fits of any description.

I consider him* Fit for the Canadian Over-Seas Expeditionary Force.

Date June 22 1915

Robert O'Callaghan
IV Aug

Place Calgary, Alta.

Medical Officer.

*Insert here "fit" or "unfit."

NOTE.—Should the Medical Officer consider the Recruit unfit, he will fill in the foregoing Certificate only in the case of those who have been attested, and will briefly state below the cause of unfitness:—

CERTIFICATE OF OFFICER COMMANDING UNIT

John H. Campbell having been finally approved and inspected by me this day, and his Name, Age, Date of Attestation, and every prescribed particular having been recorded, I certify that I am satisfied with the correctness of this Attestation.

Date Oct. 10th 1915

W. J. Mason (Signature of Officer.)
 Lieut.-Col.
 Canadian 10th Battalion C. I. B.

PMY.

12² / 10

Ⓟ

MOORE BARRACKS, CANADIAN HOSPITAL, SHORNCLIFFE.

ADMITTING CARD.

Regt. No. *H 35412* A. & D. No. *11377*
Rank *Pte*
Name *Campbell, John H.*
Corps *9th Res Batt, C. Coy*
Religion *R.C.* Age *25*
M. H. Rec'd *a* M. H. Requested M. H. Ret'd
Disease *Bronchitis to German measles.*
Admitted *26-2-16*
Discharged *MAR 13 1916*
Place in Hospital *12 to 23. to 18*
Transferred
Results *WBA France*
8/12 Calgary no no 12.35

REMARKS:

MEDICAL HISTORY SHEET

Orig. sent to *R.O.* *4.3/16* 191 .

Dup. sent to *1/191* .

Orig. sent to *1/191* .

Dup. sent to *1/191* .

Received from Registrar this date: *N 13/1916.*

R.O. Mantel Ward *19*

No. 235412 RANK Pte.
435412

NAME Campbell, J. *J.*

T. O. S. 22-6-15 D. O. 173 UNIT 50th Battalion C. O. C. F.
22-6-15.

M. D. 13.

PAID FROM	PAID TO	SIG. OR REC'T	PROMOTIONS, TRANSFERS, DISCHARGES, ETC.	
			PARTICULARS	AUTHORITY
1915 June 22	1915 June 30	✓	Harvest. 23-8 to 23-9-15.	Aug. pay list.
July.		✓		
Aug.		O. S.		
Sept.		No.		
Oct.		✓		

UNIT SAILED
OCT 27 1915



SURNAME.

Campbell, 649-C-12604

CARD No.

D

CHRISTIAN NAMES

John, Hugh,

FOLL.

REGL. No. *435 412,*

RANK *Pte.*

UNIT *50th.*

Batt.

FORMER CORPS *nil.*

NEXT OF KIN.

CHANGE OF ADDRESS

NAMES IN FULL

Campbell, John,

also notify

Margaret Campbell

RELATIONSHIP TO SOLDIER

P.O. Box 100. (sister)

ADDRESS

*Port Hood, Nova Scotia,
Can.*

*Glace Bay,
N.S.*

adv. her letter. 26-6-15

COUNTRY OF BIRTH

Canada, N. Scotia,

DATE

PLACE OF ATTESTATION

Calgary,

DATE

June 22-1915.

*Sailed 27-10-15 "Orduna"
25-11-15
5 Halifax*

MARRIED

SINGLE

yes,

WIDOWER

TRADE OR CALLING

RELIGION

DESCRIPTION.

APPARENT AGE

YEARS

MONTHS

HEIGHT

FEET

INCHES

CHEST MEASUREMENT

INCHES

EXPANSION

INCHES

COMPLEXION

EYES

HAIR

DISTINGUISHING MARKS

MEDICAL EXAMINATION. PLACE

DATE

Number

435412

Rank

Pte

Surname

CAMPBELL

Christian Name

John Hugh

Units

49th Bn Coy Inf

Theatre of War

France

Date of Service

1-5-16

Remarks

(D) John Campbell, (D)

Latest Address

Marble Hill,

Port Hood, C.B., N.S.

Roll No.

B. Tag 20128

GRATUITY (IMPERIAL)

CHRISTIAN NAME

SURNAME

REG. No.

SCHEDULE No.

LINE No.

UNIT RETIRED OR DISCHARGED FROM

PLACE OF RETIREMENT OR DISCHARGE

DATE RECEIVED FROM OTTAWA

IMPERIAL DEPOT No.

DATE RECEIVED FROM REG. DEPOT.

DATE FORWARDED TO OTTAWA

DESP. MAR 27 1923
REGN. No. 3372

CAMPBELL, [✓] J.H., Pte., [✓] *John Hugh*

649. C-12604⁸⁹

435412,

49th Bn.

Name & Address of Legatee

John Campbell (F)

Marble Hill

Port Hood, C.B.

N.S.

*Widow
Y
Dec.*

Name & Address of Next of Kin

Dec # 802338

As above

Scroll Desp.

APR 23 1929

No.

7-38477

PK

Flag No.

22/22

Rev. No.

P42986

*CROSS
874*

Name & Address of Female Next of Kin

m.w.c.

Mrs. Christina Campbell (m)

As above

*Dept 17-2-20
C1601*

M. G. W. &

M

REGT'L. No. 425412
 H. Q. FILE NO. 649

NAME Campbell John. Hugh.

RANK AND CORPS Pte 49th Bn. Form. 50th Bn.

FOLLOWS
 No. _____

 FOLLOWS

CABLE		NATURE OF CASUALTY
NO.	DATE	
		<u>C</u>
<u>M 5-5-74.</u>	<u>12-6-17.</u>	<u>Wied of wounds, C. Casualty Clearing Station, June. 9th 1917.</u>
<u>B 2090 A.</u>	<u>4-6-17</u>	<u>" " " " " Decd. 29.8.17</u>

LIST No.

HOSPITAL

DATE OF
ADMISSION

REMARKS

2434

Eastly Stat

9-6-17

died of wounds

Surname **Campbell** Christian Name or Names **J.H.** Reg. No. **435412**
Rank **Pte** Unit **49th Bn** Co. Troop **435412** Batty.

Hospital **6.C.C. Stat** Date of Admission

Transferred Hosp.
Hosp.
Hosp.
Hosp.

Diagnosis

- (1) Later Diagnosis (if changed)
- (2)
- (3)

Additional Diagnosis: if more than one state present

~~Discharged~~ Died of Wds. 906-17 JR

DISPOSITION

Date

C. 15-6-17 A434

REMARKS

A.M.D. 2 DEPT.
Beh. of D.G.M.S. O.M.F.C. London.

EPITOME OF HOSPITAL TREATMENT.

Hospital

Adm.

1.

2.

3.

4.

5.

6.

7.

Casualty Form—Active Service.

Regiment or Corps *9th 50th O' Battn C.E.F.*

Regimental No. *435412* Rank *Pte* Name *John Hugh Campbell*

Enlisted (a) *22 June 1915* Terms of Service (a) *Duration of War* Service reckons from (a) *June 22-1915*

Date of promotion to present rank } Date of appointment to lance rank } Numerical position on roll of N.C.Os. }

Extended _____ Re-engaged _____ Qualification (b) _____

Report		Record of promotions, reductions, transfers, casualties, etc., during active service, as reported on Army Form B. 213, Army Form A. 36, or in other official documents. The authority to be quoted in each case.	Place	Date	Remarks taken from Army Form B. 213, Army Form A. 86, or other official documents.
Date	From whom received				
					Transferred to 9th Reserve Battn. C.E.F. - Feby. 3rd, 1916. <i>Printed</i> Captain Adjutant, 50th O's Battn. C.E.F.
			France		Transferred to <i>49th</i> battn <i>S.M. Lat Hunt</i> ADJUTANT, 9TH RES. BATTN. C.E.F.
			FRANCE.	1-5-16	EMBARKED FOR <i>Draper, 1527. A.G.S.A.</i>
14-5-16	A.A.C.	Arrived in France & taken on strength of 49th. Cdn. Battn.		2-5-16	Part II Orders / 20
22-5-16	C.B.D.	Left C.B.D.		22-5-16	Nominal Roll.
28-5-16	O/C 49th Battn.	Joined Unit	In the Field	23-5-16	A.F.B. 213
7-4-17	do	Granted 10 days leave		3-4-17	Bx13. Part II Orders 39 of 15-4-17
21-4-17	do	Returned from leave		16-4-17	Bx13.
9-6-17	Ob. 6. Cles.	<u>Died of Wounds Received in Action</u>		9-6-17	Extract No 1476. Part II Orders No 69 of 14 ⁶ / ₁₇ . <i>Des. 323 of 14-6-17.</i>

(a) In the case of a man who has re-engaged for, or enlisted into Section D, Army Reserve, particulars of such re-engagement or enlistment will be entered.
(b) e.g. Signaller, Shoeing Smith, etc., etc., also special qualifications in technical Corps duties.

Date	From whom received	Report Record of promotions, reductions, transfers, casualties, etc., during active service, as reported on Army Form B. 213, Army Form A. 36, or in other official documents. The authority to be quoted in each case.	Place	Date	Remarks taken from Army Form B. 213, Army Form A. 36, or other official documents.
					<p style="text-align: center;"><i>[Signature]</i></p> <p style="text-align: center;">Lieut. for Lt.-Col., A. A. G. Canadian Section, G. H. Q. 3rd Echelon, B. E. F.</p>

RECEIVED
 1918
 G. H. Q. 3rd Echelon
 B. E. F.

ORIGINAL.

#435412

~~A35412~~

MEDICAL HISTORY SHEET.

Surname Campbell Christian Name John Hugh

Examined { on 22nd day of June 1915
at Calgary, Alta.
Birthplace { City or Town Port Hood
County Nova Scotia, Can.

Approved by Abbott
Rank Captain M.O.

Apparent age 24 years 8 mos.
Trade or occupation Miner
Height 5 Feet 5 1/2 Inches.
Weight _____ Lbs.
Chest measurement { Minimum 31 inches.
Maximum expansion 35 inches.
Physical development Good
Small-Pox Marks None

Date	Fit or Unfit	EXAMINED FOR RE-ENGAGEMENT,
		M.O.
		M.O.
		M.O.
		M.O.
		M.O.
		M.O.
		M.O.

11 MAR 1916

Vaccination Marks { Arm Right. - Left. -
Number None
When Vaccinated last Never

Date	Result	VACCINATIONS.
<u>9/10/15</u>	<u>+</u>	<u>Abbott</u>
		M.O.
		M.O.
		M.O.

(a) Marks indicating congenital peculiarities or previous disease _____

(b) Slight defects but not sufficient to cause rejection _____

Date	Result	ANTI-TYPHOID INOCULATIONS, ETC.
<u>7/8/15</u>	<u>+</u>	<u>Abbott</u>
<u>17/8/15</u>	<u>+</u>	<u>Abbott</u>
		M.O.
		M.O.
		M.O.

Enlisted on 22nd day of June 1915 at Calgary, Alta.

	CORPS.	REG'TL NUMBER.	HABITS.	DATE.
Joined on enlistment	<u>5th Overseas Battalion C.B.I.</u>	<u>A35412</u> <u>435412.</u>		<u>22nd June 1915</u>
Transferred to.....				

EXAMINED OR DISCHARGED BY A MEDICAL BOARD.

STATION.	DATE.	DISEASE.	RESULT.

N. B.—This sheet to be disposed of in accordance with instructions in the Regulations for Army Medical Service, on the man becoming non-effective; the date and cause being stated on next page.

#135412

Surname *Campbell*

Christian Name *John Hugh*

STATION.	Date of Arrival at the Station.	DATES OF						DISEASE.	Number of days in Hospital.	Remarks on nature of the disease : how induced : if mild or severe : if completely recovered from ; whether any particular treatment was adopted. In venereal cases state nature of primary disease, and whether mercury has been given. If an accident, state whether it occurred on duty and whether a Court of inquiry was held. Date of issue and particulars of artificial teeth or surgical appliances supplied. Particulars of prophylactic inoculations.	Signature of Medical Officer.
		Admission into Hospital.			Discharge from Hospital.						
		Day	Month	Year	Day	Month	Year				
<i>M B 71</i>		<i>26</i>	<i>2</i>	<i>16</i>	<i>13</i>	<i>3</i>	<i>16</i>	<i>German Measles</i>	<i>17</i>	<i>Normal course - cured</i>	<i>H. H. Neilson Capt USMC</i>

Duplicate Medical History Sheet
 posted to h-re.
 Medical Registrar
 Record office.

100
101
102
103
104
105
106
107
108
109
110

100

103
102

100
101

BOARD OF DIRECTORS

A and D No 11344

GC

DISCHARGE FROM HOSPITAL.

Canadian Form A.M.S. 7002.
For W.O's, N.C.O's & Men.

Do not fail to strike out two of these on each sheet

1. To Chief Paymaster, Canadians,
7, Millbank, London, S.W.
2. To Officer in Charge of Records, Canadians, (Casualty Branch),
7, Millbank, London, S.W.
3. To Officer Commanding, 9th Res Batt
(Name of Unit to which discharge is made.)

At East Sandring Station.

Unit or Corps Regt. Number Rank Name (Surname first)

9th Res Batt 435412 Plt Bamford J H

The above mentioned Canadian soldier will be discharged from this Hospital on the

13 day of March 1916.

He may be expected to arrive at his lines Railway Station

at 11 o'clock A.m. on the 13 day of March 1916.

- | | | |
|--|---|--|
| <ul style="list-style-type: none"> i. I consider him "Fit for duty" ii. I do not consider him "Fit for duty" * iii. I consider him fit for his former "light duty" * iv. I do not consider him fit for his former "light duty" | } | Strike out that which is inapplicable. |
|--|---|--|

Name of Central Hospital Moore Banks at Shorncliffe

Signed [Signature] Officer in Charge.

This return is to be made out in quadruplicate. If discharge is made to the Canadian Casualty Assembly Centre, one copy is to be forwarded to each of the Officers specified 48 hours previous to discharge. If discharge is made to any other Unit, the copies are to be forwarded 24 hours previous to discharge. One copy is to be retained by Hospital for its records.

* For patients admitted to hospital from "light duty Service" only.

DISCHARGES FROM HOSPITALS.

HOSPITALS.	Patients from Troops serving Overseas from the United Kingdom.	Patients from Troops stationed in the United Kingdom.			
		Admitted from "Light Duty Service."		Other Patients.	
		All Patients.	If fit to resume former "Light Duty."	If not fit to resume former "Light Duty."	If "Fit for Duty."
British Hospitals.	Cannot Discharge.	Discharge to former "Light Duty."	Cannot Discharge.	Discharge to Unit or Reserve Unit.	Cannot Discharge.
Canadian Military Hospitals.	Cannot Discharge.	Discharge to former "Light Duty."	Cannot Discharge.	Discharge to Unit or Reserve Unit.	Cannot Discharge.
Canadian Convalescent Hospitals.	Discharge to Canadian Casualty Assembly Centre.	Discharge to former "Light Duty."	Discharge to Canadian Casualty Assembly Centre.	Discharge to Unit or Reserve Unit.	Discharge to Canadian Casualty Assembly Centre.

DISCHARGE FROM HOSPITAL

1. To Chief Postmaster, Canadians, 7, Millbank, London S.W.
2. To Officer in Charge of Records, Canadians (Reserve Branch), 7, Millbank, London S.W.
3. To Officer Commanding, on each sheet

The above mentioned Canadian soldier will be discharged from this Hospital on the _____ day of _____ 1915.

At _____ Station _____

He may be expected to arrive at _____ Railway Station _____ at _____ o'clock _____ on the _____ day of _____ 1915.

Name of Central Hospital _____

Signed _____ Officer in Charge

This return is to be made out in quadruplicate. If discharge is made to the Canadian Casualty Assembly Centre, one copy is to be forwarded to each of the Officers specified in hours previous to discharge. If discharge is made to any other unit the copies are to be forwarded 24 hours previous to discharge. One copy is to be retained by Hospital for its records.

For patients admitted to hospital from "light duty service" only.

DISCHARGES FROM HOSPITALS

Hospital	Patients from	Admitted from "Light-Duty Service"		Patients from	
		It fit to resume former "Light Duty"	It not fit to resume former "Light Duty"	Other Patients	Troops stationed in the United Kingdom
British Hospitals	All Patients	Discharge to former "Light Duty"	Discharge to former "Light Duty"	Discharge to Unit or Reserve Unit	Discharge to Unit or Reserve Unit
Canadian Military Hospitals	Cannot Discharge	Discharge to former "Light Duty"	Discharge to former "Light Duty"	Discharge to Unit or Reserve Unit	Discharge to Unit or Reserve Unit
Canadian Convalescent Hospitals	Discharge to Canadian Casualty Assembly Centre	Discharge to former "Light Duty"	Discharge to former "Light Duty"	Discharge to Unit or Reserve Unit	Discharge to Unit or Reserve Unit

11377

MEDICAL CASE SHEET.*

No. in Admission and Discharge Book. 11377 Year 1916	Regimental No.	Rank.	Surname.	Christian Name.
	435412	Pte.	Campbell.	John. H.
	Unit.	Age.	Service.	
	9 th Rec. Batt. C. Coy.	25.	8/12.	

M. B. Station C.
and Date.
Shorncliffe
Feb. 26 -

Disease ~~Amputation~~ German Measles
Single not recurrent

Complaints
i cough
ii pain in chest
iii back pain in back

Family history: - neg.
Personal history: - neg.
↑ felt quite well up to 2 days ago when he began to cough - pain in chest in coughing and pain in the back.
shy. Throat injected
Kop. - pale inner side cheek.
Slight rash ant. surface neck.
W. H. M. Capt.

28-2-16 Patient has rash & all symptoms of German Measles.

11-3-16 Normal course - Recommend discharge - W. H. M. Nelson
capt. camp.

DISCHARGED.
13-3-16

Must. kept 3rd day. G. T. J. D.

Station
and Date.

Rank Pte. Name CAMPBELL. John Hugh

Reg'l No. 435412

Unit 50th Bn. It in perm. Corps, What Unit?

Married or Single Single.

Place and Date of Enlistment Calgary, June 22nd 1915.

Place of Birth Port Hood, N.S.

Name and Address, Next-of-Kin John Campbell,

Port Hood, N.S.

Relationship

Assigned Pay Monthly \$

Payable to

Relationship

Separation Allowance \$

Payable to

Relationship

Discharge, Date and Place

Reason

Character

N/E. R.B. No. 3133.
File R.L. 25-63366
Category D.W.

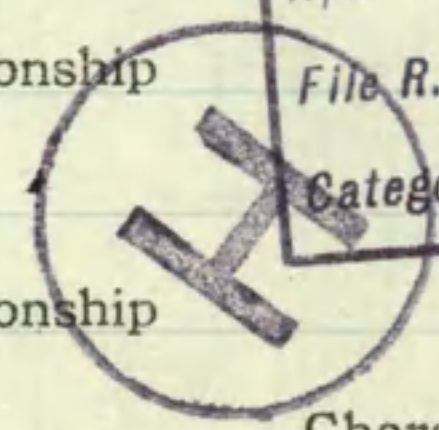

Report		Record of promotions, reductions, transfers, casualties, etc., during active service. The authority to be quoted in each case.	Place	Date	REMARKS Taken from Official Documents
Date	From whom received				
		Arrived in England. Per S.S. Orduna		6 NOV. 1915	
8-2-16	adpt 50th Bn OC 9th	L.O.S. Lfd to C.T.D. Shorncliffe Bramholt		3-2-16	Pt II order 39 auth 13 D O 503-4-2-16
14-2-16	do	Taken on strength 6 Landing		14-2-16	" " " 36.
13-3-16	do	Returned from Adon to Moore's Cove St. Cliffe		13-3-16	" " " 73.
9-4-16	do.	A.W. L 23/3/16 to 24/3/16. Sentenced by D.C.M. to 8 days detention. Deprived of pay from 23/3/16 to 11/4/16. 20 days		8-4-16	" " " 99
1-5-16	of 9th	Struck off, transf to 49th Bn	Brenew.	1-5-16	a.F.B. 103 ch. 5-5-16. Pt II 122
14-5-16	OC. 49th	Taken on strength from 9th	France	2-5-16	" " " 20
15-6-17		Died of Wounds. No. 6, C.C.S.	"	9-6-17	62434. Not stated S. + R.E.D. 67 M 14-6-17

ASSIGNED PAY

OVERSEAS CONTINGENTS

Sheet No. 2.

L. L. Job 89002.-Req. 6213.

Miss Margaret Campbell

Name of Soldier

Campbell, J. H.
50 Batt. B Coy

PAYMENTS.

Month.	Year.	Cheque No.	Amt.	Remarks.
				#1500-
April	1916	2370	15-	
May		24442	15-	
June		2340	15-	
July		27429	15	
Aug.		29524	15	
Sept.		216915	15-	
Oct.		216824	15	
Nov.		226426	15	
Dec.		H30648	15-	
Jan.	1917	A39246	15-	
Feb.		A44226	15-	15 (W)
March		P50139	15	15 (W)
April		P779	15	15 (W)
May		X7089	15	
June		J13987	15	15 (W) 6th 30/6/17 200 ⁰⁰ Stewart 20/6
July				15 (W) A/c closed 30/6/17 Stewart 20/6
Aug.				
Sept.				
Oct.				
Nov.				
Dec.				
Jan.	1918			
Feb.				
March				
April				
May				
June				
July				

F. X. Rend. Date *Total* By *300.00*
E. F. X. " Date *8-12-17* *Alb*

Obst. Md

MILITIA AND DEFENCE
ASSIGNED PAY
 OVERSEAS CONTINGENTS

Sheet No. 2 (Contd.)

PAYMENTS.

Name of Soldier _____

Month.	Year.	Cheque No.	Amt.	Remarks.
Aug.	1918			
Sept.				
Oct.				
Nov.				
Dec.				
Jan.	1919			
Feb.				
March				
April				
May				
June				
July				
Aug.				
Sept.				
Oct.				
Nov.				
Dec.				
Jan.	1920			
Feb.				
March				
April				
May				
June				
July				
Aug.				
Sept.				
Oct.				
Nov.				

P.O. Box 100, Glace Bay,
N.S.

2nd Contingent

5/10/16 with
Margaret

MILITIA AND DEFENCE
ASSIGNED PAY
OVERSEAS CONTINGENTS

M. F. W. 12.
20m.—9-15.
H. Q. 1772-39-819.

E

To Whom Miss ~~Harriet~~ Campbell

By Whom Assigned Campbell J. A.

Address ~~P.O. Box 282~~

Regtl. No. 435412

~~Port Hood Inverness~~
~~C.B. Cape Breton N.S. Can.~~

Rank Pte.

Corps 50th Batt. B Coy

Rate 15.00

NOV 1 1915

PAYMENTS

Month	Year	Cheque No.	Amt.	REMARKS
Aug.	1914			
Sept.				
Oct.				
Nov.				
Dec.				
Jan.	1915			
Feb.				
March				
April				
May				
June				
July				
Aug.				
Sept.				
Oct.				
Nov.		Cancelled *9165	15	
Dec.		46255	30	
Jan.	1916	L9270	15	
Feb.		M14103	15	
March		A15856	15	

Pensions Notified Date 20-6-17
 Dated in Action }
 Dated of Wounds } Date 9-6-17
 Missing 2 16/6/17 Clerk. *Stens. W. H.*
 Date Noted 20-6-1917

Make Dec Cheque for \$30.00 to adjust *W. H. H.*

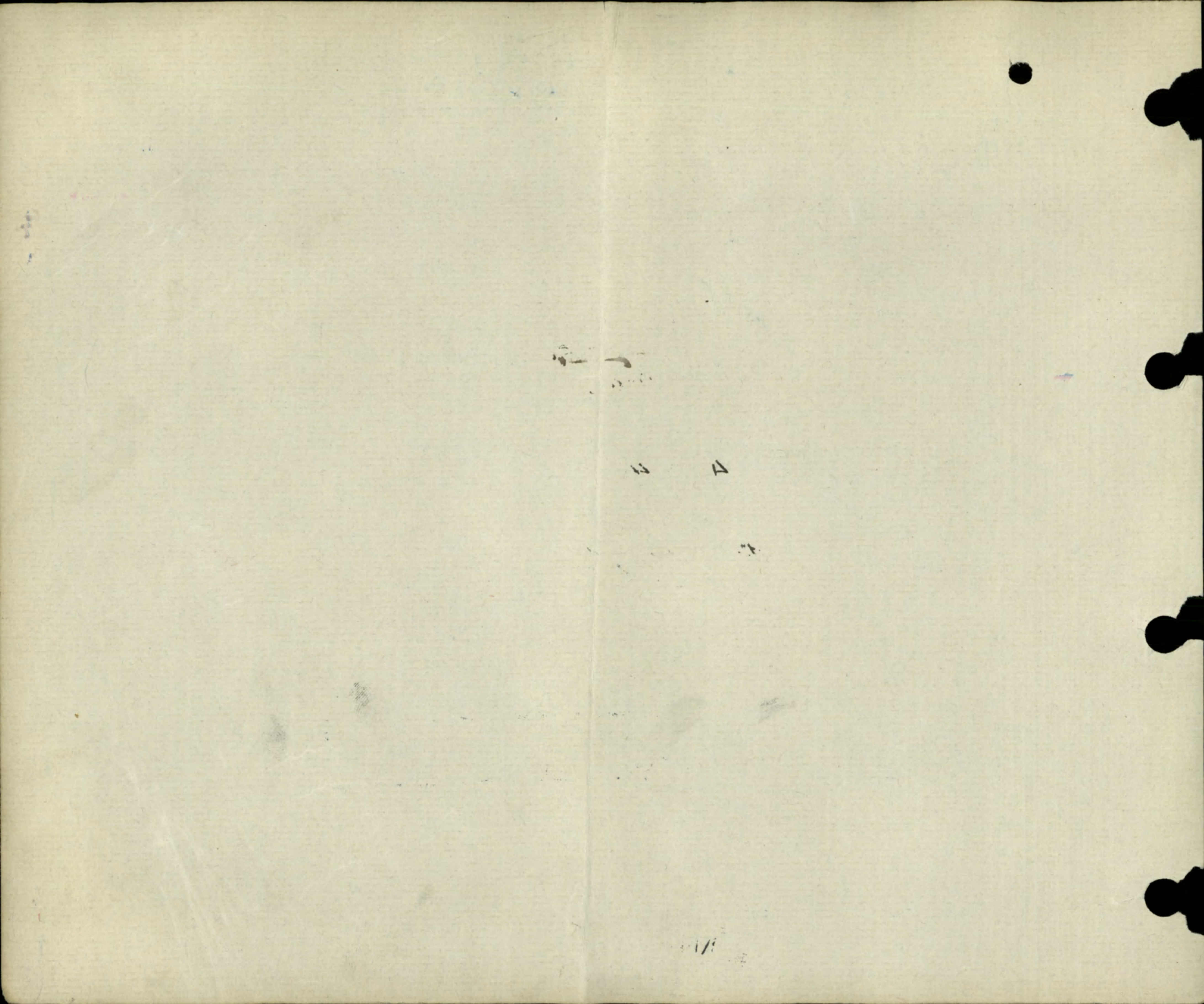

Rank **Pte.** Name **CAMPBELL, John Hugh**
 If in perm. Corps, What Unit?
 Unit **50th Bn. I.C.**
 Place and Date of Enlistment **Calgary, June 22nd 1915.**
 Name and Address, Next-of-Kin **John Campbell,**

Reg'l No. **435412**

Married or Single

Place of Birth

Port Hood



Relationship
Port Hood, N.S.

Assigned Pay Monthly \$ **15.00**

Payable to **Miss Margt Campbell,**
 Relationship **Bo. 287. Inverness C. Breton**

Separation Allowance \$

Payable to

Relationship

Discharge, Date and Place **Died of Wounds 9/17** Reason
624 434 of 156-17

Entered on N.E. Card Index. **J.W.**
 Character **J. J. Gillison**
 Checked by

Date		PAY			Field Allowance			Other Credits	Total Credits	Voucher		Cash Payments	Assigned pay	Other Charges	Total Debits	Balance	Remarks, Casualties, etc
From	To	No. of Days	Rate	Amount	No. of Days	Rate	Amount			No.	Date						
1/11/15	30/11/15	30	1.00	30	30	10	3 10	10	43			21 90	15		36 90	6 10	clothing lev \$10.00
1/12/15	31/12/15	31	1.00	31	31	10	3 10	6 10	40 20			17 03	15		32 03	8 17	
1/1/16	31/1/16	31	1.00	31	31	10	3 10	8 17	42 27			21 90	15		36 90	5 37	
1/2/16	3/2/16	3	1.00	3	3	10	30	5 37	8 67								Transf to 9 Res Batt East Sandling 26/39
4/2/16	29/2/16	26	1	26	26	10	260	8 67	34 27	1497		9 43	15	25	2508	12 19	Qms. B.O. 6 1/2 7/2/16
1/3/16	31/3/16	31	1	31	31	10	3 10	12 19	46 29	1665		7 30	15		22 30	23 99	Transf to 49 Bn. P.S. 76. P.O. 122.
				152			15 20	10	177 20			77 86	75		75 153 21		

Statement of
 OCT 17 1917
 RECEIVED: [unclear]

Settled

Carried forward to
 Ledger sheet

435412

Pte Campbell J. H.

DATE	PAY		FIELD ALLOWANCE		WORKING OR SPECIAL PAY		ASSIGNED PAY CREDITS	OTHER CREDITS	TOTAL CREDITS	ACQUITTANCE ROLLS				CASH PAYMENTS				ASSIGNED PAY	OTHER CHARGES	TOTAL DEBITS	BALANCE		PAY WITHHELD OR DEFERRED	PAY AVAILABLE FOR ISSUE	REMARKS									
	NO. OF DAYS	RATE	AMOUNT		NO. OF DAYS	RATE				AMOUNT		1	2	3	4	1	2				3	4				CREDIT	DEBIT							
			\$	C.						\$	C.																	NO.	DATE	NO.	DATE	NO.	DATE	NO.
Lead			534	60				10	544	60					100	35	31	24	15	92	241	30	31	15	419	96	124	64						
Mch 31	100		34	10					34	10	265	17/2	268	26	349						15				25	46	133	28		Nil				
April 30			33					130	33												15				15		152	58						
May 31			34	10					34	10	56	9/4	231	9/5	113	25					15				133	62	53	06						
June 30			33						33												15				15		71	06						
W. Branch - Oct 17									186	186																								
Nov.																																		
W. Branch									357	357																								

ct 1 - Inacc Prem Chgd any P/L
Not paid. Anti Ols 0874. Wro
0/4. AR 17/577

Checked *[Signature]*

Balance transferred to N. E. Branch.

Trans. cf. G.

AR. 265-21/5/17 V/L 131 4/35

Lo Ottawafordett 24/1/17
Up 28/12/16 22/33
Lo 3/22 Lo Ottawafordett
25/1/18 W/O 26/31