

14/14/19  
No

NAME *Clay Thomas Roland*

REGT. NO. *112197*

UNIT *1st Cav*

H. Q. FILE NO.

(H)

**CONTENTS**

DATE RECEIVED

TO WHOM FORWARDED

DATE FORWARDED

M. F. W. 2505  
REFERENCE

NON-EFFECTIVE BY

ATTESTATION PAPER (M.F.W. 23, 133, or 51)

CASUALTY FORM (M.F.W. 54 or A.F.B. 103)

TRAINING HISTORY SHEET (M.F.W. 113)

FIELD CONDUCT SHEET (M.F.W. 178 or A.F.B. 122)

REGT. CONDUCT SHEET (M.F.B. 263 or A.F.B. 120)

COMPANY CONDUCT SHEET (M.F.B. 263A or A.F.B. 121)

MEDICAL HISTORY SHEET (M.F.B. 313 or A.F.B. 178)

DENTAL HISTORY SHEET (M.F.B. 465)

MEDICAL REPORT (M.F.B. 227 or A.F.B. 179)

MEDICAL EXAMINATION (M.F.W. 129)

TRANSFER CLOTHING STATEMENT (M.F.W. 97 or D.O.S. 2)

PROCEEDINGS, COURT OF INQUIRY (M.F.B. 303 or A.F.A. 2)

DECLARATION, COURT OF INQUIRY (M.F.B. 259 or A.F.B. 115)

LAST PAY CERTIFICATE (M.F.W. 44)

PROCEEDINGS ON DISCHARGE (M.F.W. 218 or A.F.B. 268)

PARTICULARS OF CHARACTER (A.F.W. 3226)

COPY OF PARCHMENT DISCHARGE CERTIFICATE (M.F.W. 39A)

*NO 71192*

*7 Misc*

*1 B.P.C. 167*

*2 D.M. 1348*

*1 a.g. 203172*

*R149*

*R122*

*2 nos cards*

*Q.F. 51237-P*

*1 23181*

*1 243172*

M

H

23862

DEATH

Category

DISCHARGE

Category

*Med unfit*

DESERTION

*403700*

*24-13*

*14-13*

*5*



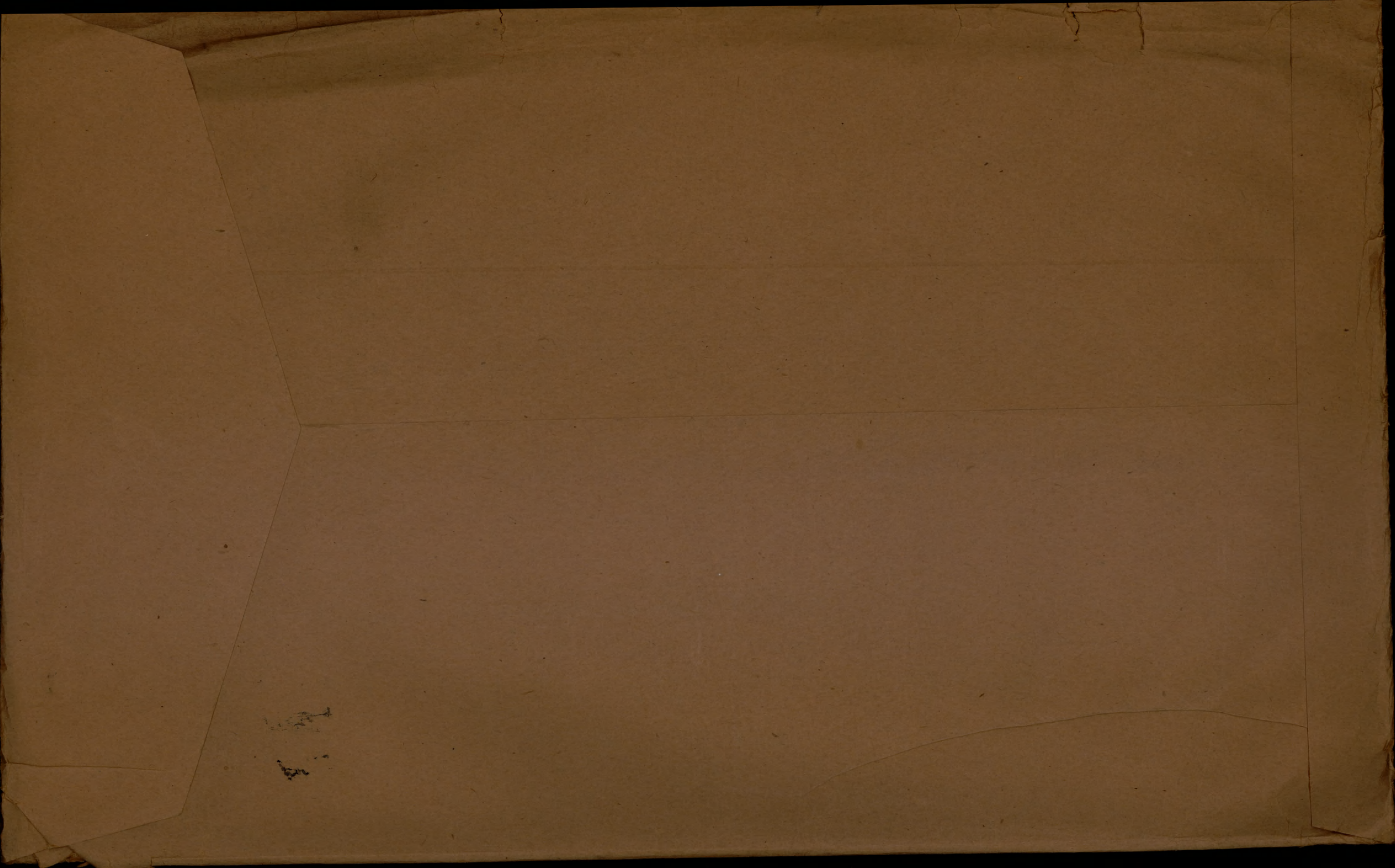



Cavalry W 88

*Implicate*

~~7231~~

# ATTESTATION PAPER.

No. 309

Folio.

112197

## CANADIAN OVER-SEAS EXPEDITIONARY FORCE.

### QUESTIONS TO BE PUT BEFORE ATTESTATION.

(ANSWERS).

1. What is your name?..... *Thomas Roland Clay*
2. In what Town, Township or Parish, and in what Country were you born?..... *Hammetsmith, England*
3. What is the name of your next-of-kin?..... *Mrs. Angle Clay*
4. What is the address of your next-of-kin?..... *209 Colbourne St Chatham*
5. What is the date of your birth?..... *12 October 1894*
6. What is your Trade or Calling?..... *Farmer*
7. Are you married?..... *no*
8. Are you willing to be vaccinated or re-vaccinated?..... *yes*
9. Do you now belong to the Active Militia?..... *no*
10. Have you ever served in any Military Force?..... *no*  
If so, state particulars of former Service.
11. Do you understand the nature and terms of your engagement?..... *yes*
12. Are you willing to be attested to serve in the CANADIAN OVER-SEAS EXPEDITIONARY FORCE?..... *yes*

*20 Church St Chatham Ontario*

*Thomas R. Rolland Clay* (Signature of Man).

*Elmer J. Boufford* (Signature of Witness).

### DECLARATION TO BE MADE BY MAN ON ATTESTATION.

I, *Thomas Roland Clay*, do solemnly declare that the above answers made by me to the above questions are true, and that I am willing to fulfil the engagements by me now made, and I hereby engage and agree to serve in the Canadian Over-Seas Expeditionary Force, and to be attached to any arm of the service therein, for the term of one year, or during the war now existing between Great Britain and Germany should that war last longer than one year, and for six months after the termination of that war provided His Majesty should so long require my services, or until legally discharged.

*Thomas Rolland Clay* (Signature of Recruit)

Date *Jan 22 1915* *Elmer J. Boufford* (Signature of Witness)

### OATH TO BE TAKEN BY MAN ON ATTESTATION.

I, *Thomas Roland Clay*, do make Oath, that I will be faithful and bear true Allegiance to His Majesty King George the Fifth, His Heirs and Successors, and that I will as in duty bound honestly and faithfully defend His Majesty, His Heirs and Successors, in Person, Crown and Dignity, against all enemies, and will observe and obey all orders of His Majesty, His Heirs and Successors, and of all the Generals and Officers set over me. So help me God.

*Thomas Rolland Clay* (Signature of Recruit)

Date *Jan 22 1915* *Elmer J. Boufford* (Signature of Witness)

### CERTIFICATE OF MAGISTRATE.

The Recruit above-named was cautioned by me that if he made any false answer to any of the above questions he would be liable to be punished as provided in the Army Act. The above questions were then read to the Recruit in my presence.

I have taken care that he understands each question, and that his answer to each question has been duly entered as replied to, and the said Recruit has made and signed the declaration and taken the oath before me, at *Chatham* this *22* day of *January* 1915.

*Ward Slaworth* (Signature of Justice)

I certify that the above is a true copy of the Attestation of the above-named Recruit.

*H. W. H. H. H.* (Approving Officer)



Description of Thomas Roland Clay on Enlistment.

Apparent Age.....20 years.....3 months.  
 (To be determined according to the instructions given in the Regulations for Army Medical Services.)

Distinctive marks, and marks indicating physical peculiarities or previous disease.

(Should the Medical Officer be of opinion that the recruit has served before, he will, unless the man acknowledges to any previous service, attach a slip to that effect, for the information of the Approving Officer).

Height.....5 ft. 9 ins.

Chest measurement { Girth when fully expanded.....37 ins.  
 Range of expansion.....3 ins.

Complexion.....Dark

Eyes.....Brown

Hair.....Brown

Religious denominations. { Church of England.....Yes  
 Presbyterian.....  
 Wesleyan.....  
 Baptist or Congregationalist.....  
 Other Protestants.....  
 (Denomination to be stated.)  
 Roman Catholic.....  
 Jewish.....

CERTIFICATE OF MEDICAL EXAMINATION.

I have examined the above-named Recruit and find that he does not present any of the causes of rejection specified in the Regulations for Army Medical Services.

He can see at the required distance with either eye; his heart and lungs are healthy; he has the free use of his joints and limbs, and he declares that he is not subject to fits of any description.

I consider him\* fit for the Canadian Over-Seas Expeditionary Force.

Date.....22<sup>nd</sup> Jan......1914

.....B. G. Bell Capt.....

Place.....Barham Camp.....

.....Querc.....  
 Medical Officer.

\*Insert here "fit" or "unfit."

NOTE.—Should the Medical Officer consider the Recruit unfit, he will fill in the foregoing Certificate only in the case of those who have been attested, and will briefly state below the cause of unfitness:—

.....  
 .....  
 .....  
 .....

CERTIFICATE OF OFFICER COMMANDING UNIT.

.....Thomas Roland Clay.....having been finally approved and inspected by me this day, and his Name, Age, Date of Attestation, and every prescribed particular having been recorded, I certify that I am satisfied with the correctness of this Attestation.

.....Robert Leonard.....(Signature of Officer)

Date.....27 Feb.....1914

.....Lt-Col  
O.C 7th C.M.R.



# CANADIAN EXPEDITIONARY FORCE

## Discharge Certificate

This is to Certify that No. 112197 (Rank) PRIVATE

Name (in full) CLAY, Thomas Roland enlisted in

the 7th CANADIAN MOUNTED RIFLES, C.O.M.F.

CANADIAN EXPEDITIONARY FORCE at GRATHAM, ONT., on the THIRTY-SECOND

day of JANUARY, 19 15.

HE served in FRANCE (with 18th BATTALION)

and is now discharged from the service by reason of MEDICALLY UNFIT

THE DESCRIPTION OF THIS SOLDIER on the DATE below is as follows:—

Age 24

Height 5 - 9

Complexion FAIR

Eyes BROWN

Hair BROWN

Marks or Scars

G. S. V. RIGHT HAND AND AI

Signature of Soldier

DISCHARGE SECTION  
MAR 25 919  
No. 1 District Depot

Issuing Officer

CAPT.  
Rank

Date of Discharge for O.C. DISCHARGE SECTION, No. 1 I

Appointment

Signed at LONDON, ONT., this TWENTY-FIFTH day of MARCH, 19

in Military District No. ONE

File Reference No. IBB-10-C-606

N.B.—As no duplicate of this Certificate will be issued, any person finding same is requested to forward it in an unstamped envelope to the Secretary, Militia Council, Ottawa, Canada.



CANADIAN EXPEDITIONARY FORCE  
**Discharge Certificate**

No. .... (Rank) ..... Name .....

Unit .....

Address on Discharge .....

Character and Conduct .....

Former Occupation .....

Special Qualifications of Value in Civil Life .....

Medals and Decorations .....

Remarks .....

Signed at ..... this ..... day of ..... 19.....

.....  
Name of Officer

.....  
Rank

.....  
Appointment



Ward 4<sup>th</sup> Co. RE Bn No. of Bed 12 Hospital Can. Gen. Date Bransford

Regl. No.	Rank and Name	Corps	Part to be X-Rayed
11297	Pte Clay V. R	4 <sup>th</sup> RE Bn	Right Thumb.

SHORT HISTORY OF CASE.

(To be completed by M.O. i/c case.)

Shrapnel wound.  
France 24-3-17.  
complaint of  
constant pain.  
cannot use rifle.  
By palpation small  
piece 2<sup>nd</sup> phalanx

REPORT ON RESULT OF X-RAY EXAMINATION.

(To be completed by Radiographer.)

No. of Plate 1194 24.7.17

Small pieces of shrapnel  
throughout whole thumb (right)



Signature of M.O. Wm. J. ...

Date 19.10.17

Signature of Radiographer \_\_\_\_\_

Date 19.10.17



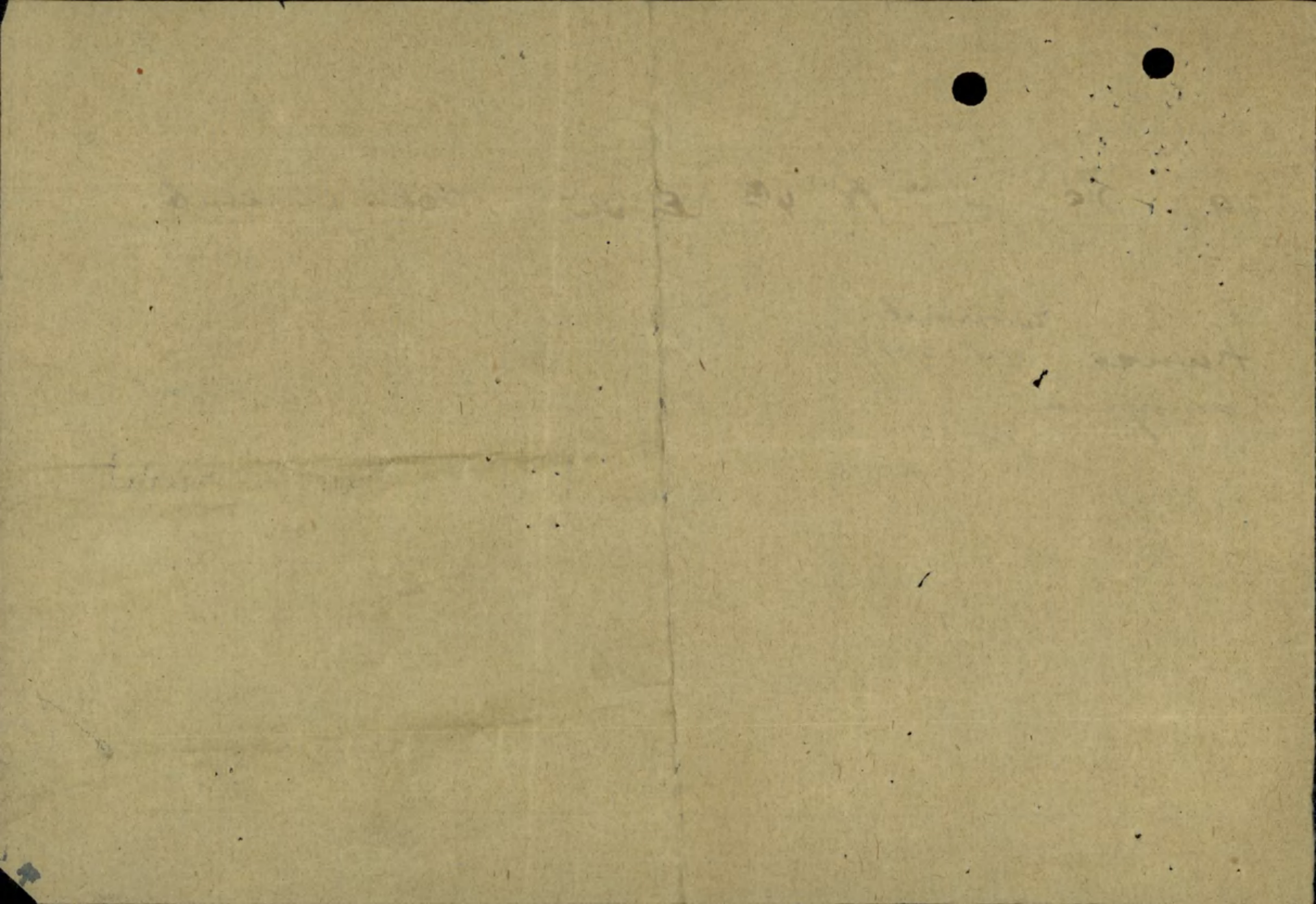



Hospital.

Ward \_\_\_\_\_ No. of Bed \_\_\_\_\_ Date \_\_\_\_\_

Regl. No.	Rank and Name	Corps	Part to be X-Rayed
112197	ptc Clay. J.R.	4 <sup>th</sup> Res Bde	Thumb right

SHORT HISTORY OF CASE.

(To be completed by M.O. i/c case.)

Shrapnel wound -  
24 March 17.  
pain constant  
cannot use rifle

for information  
board please.

X-ray was taken of  
this at C.C.D 2 months  
ago. may we have  
copy.

Signature of M.O. Jun. Zwicker

Date 5-11-17

REPORT ON RESULT OF X-RAY EXAMINATION.

(To be completed by Radiographer.)

No. of Plate 1194

small pieces of shrapnel  
scattered throughout whole  
thumb.

Print was sent with report  
on Oct-10<sup>th</sup> to 4<sup>th</sup> Res.

Signature of Radiographer D. E. Walkey

Date 6/11/17



M.C.  
4<sup>th</sup> Res Bata  
B'ghett

X Ray Plate 1194







Clay, J. R. 112197

Report		Record of promotions, reductions, transfers, casualties, etc., during active service. The authority to be quoted in each case.	Place	Date	REMARKS Taken from Official Documents
Date	From whom received				
10.11.16	18 <sup>th</sup>	7. O. S. from 11 <sup>th</sup> Bn	Field	28.9.16	PI-II 53.
29.1.17	18 <sup>th</sup>	no 5 Can. Field Amb.	"	23.12.16	C.L.A 422 I.C.F. Hands
"	"	no 4 " " "	"	24.12.16	" " " "
14.2.17	18 <sup>th</sup>	no 32 State Hospital	Wimereu	6.2.17	C.L.A 434
27.2.17	"	no 1 Conval. Depot	Bay "	17.2.17	" " 444 P.U.O.
2.4.17	"	St. Johns Amb. Bde Hosp.	Etaples	26.3.17	EXA 473. 5.20 Rt arm + hand sev.
3-4-17	"	Invalided Wtd. 9 posted to W.O.R. Depot	Field	29.3.17	PI 0.238 W.O.R. 31/5/17
13.4.17	"	Adm Mil Hosp.	Shorncliffe	30.3.17	613 328
18-5-17	"	Examine to Grand Spec. Asst.	Ramsgate	18-5-17	" 357 S.W.R. Hand
25.6.17	W.O.R.D.	in command at 2 <sup>nd</sup> C.C.D.	B. Shott	21.6.17	PI 0.94
2.8.17	18 <sup>th</sup> Bn	in Ramsgate to Camp	"	20.7.17	EX B 417
1-9-17	18 <sup>th</sup> Bn	Discharged " "	"	31.7.17	" 435
8-9-17	2 <sup>nd</sup> C.C.D.	leave to be Mt. proceeded to 4 <sup>th</sup> Res. Bn	"	7-9-17	PI 0.176 } W.O.R.D.
8-9-17	4 <sup>th</sup> Res.	Posted from W.O.R.D.	"	7-9-17	— 214 } PI 0.159 of 11-9-17
12-11-17	4 <sup>th</sup> Res	Posted to W.O.R.D.	"	10-11-17	PI 0.269 W.O.R.D. 214 <sup>13</sup> / <sub>4</sub>
17-1-18	W.O.R.D.	So.S. on transit to Labour Pool France.	"	16-1-18	PI 0.14. Can Lab 9/24-1.18
28-1-18	Can Lab Pool	Trans to 4 <sup>th</sup> Can Lab Bn	Field	22-1-18	-12. 4 <sup>th</sup> Lab Bn

Sl. 3. 18. 4. th. Can, Lab, Bn, Designated, 2. nd, Can, Inf, Wks, Bn, DO Pt 2, 24



*Second Sheet - First sheet filed in envelope.*

Rank \_\_\_\_\_ Name **CLAY, Thomas Roland** Reg'l No. **112197.**  
 Unit **7th C.M.R. Rein.** If in perm. Corps, }  
 What Unit? } Married or Single **Single.**  
 Place and Date of Enlistment **Chatham, Ont 22<sup>nd</sup> Jan 1918** Place of Birth **Hammersmith England.**  
 Name and Address, Next-of-Kin **Mrs. Anque Clay,**  
**91. Baxler Street, Chatham, Ont.** Relationship **Mother.**

Assigned Pay Monthly \$ \_\_\_\_\_ Payable to \_\_\_\_\_ Relationship \_\_\_\_\_  
 Separation Allowance \$ \_\_\_\_\_ Payable to \_\_\_\_\_ Relationship \_\_\_\_\_

N/E R.B. No. **6020**  
 File R.L. \_\_\_\_\_  
 Category **ORlan**

Discharge, Date and Place *Permanent Grade: - Pfc.* Reason *Acting Rank: - 1st Lt.* Character \_\_\_\_\_

Report.	Record of promotions, reductions, transfers, casualties, etc., during active service. The authority to be quoted in each case.		Place.	Date.	REMARKS Taken from Official Documents
	Date.	From whom received.			
		<i>on strength 2<sup>nd</sup> Can Inf Wk. Bn</i>		<i>22-1-18.</i>	
		<i>5 9 18 2 CIWCTOS ex 2 CIWB 14, 9, 18</i>	<i>Pt O*1 &amp; 2 CIWB</i>	<i>Pt O.99,</i>	<i>27 9 '18</i>
<i>4-1-19</i>	<i>2 CIWCOY</i>	<i>Sentenced to 2 days F.P. No. 12-12-18 for W.O.A.S. conduct to the prejudice of good order &amp; military discipline in that he appeared on parade with a dirty rifle.</i>	<i>Pt Field</i>		<i>DOZ</i>
<i>15-1-19</i>	<i>2<sup>nd</sup> CIWCOY</i>	<i>S.O.S. to Genl Depot.</i>	<i>Pt Field</i>	<i>10-1-19</i>	<i>Pt O.4. Gen Depot 2021/27-1-19.</i>
<i>27-1-19</i>	<i>Gen Dep.</i>	<i>On com to 1<sup>st</sup> Co. Witley</i>	<i>" Witley</i>	<i>10-1-19</i>	<i>- 21</i>
<i>5-2-19</i>	<i>Gen Dep.</i>	<i>Beaumont 1<sup>st</sup> Co. B</i>	<i>" "</i>	<i>3-2-19</i>	<i>- 29, Gen Dep. SOS</i>
<i>22-2-19</i>	<i>1 me. com.</i>	<i>Pos from Gen Depot</i>	<i>" K Park</i>	<i>19-2-19</i>	<i>- 46. No 424/20, 2.19</i>
<i>22-2-19</i>	<i>1 me. com.</i>	<i>SOS to CEF in Canada</i>	<i>" K Park</i>	<i>22-2-19</i>	<i>- 46.</i>

*GA*

*2 WCOY*







**Casualty Form—Active Service.**

Regimental Number 12197

Regiment or Corps S. S. D. Signaller

Rank Pte. Surname Clay Christian Name Thos Roland

Religion Angl. Age on Enlistment 20 years 3 months.

Enlisted (a) 22 Jan 15 Terms of Service (a) Duration of war Service reckons from (a) 20-1-15

Date of promotion to present rank \_\_\_\_\_ Date of appointment to lance rank \_\_\_\_\_

Extended { \_\_\_\_\_ } Re-engaged { \_\_\_\_\_ } Qualification (b) term  
or Corps Trade and Rate \_\_\_\_\_

(2 sheets) Sheet No. 1

Signature of Officer i/c Records \_\_\_\_\_

Report		Record of promotions, reductions, transfers, casualties, &c., during active service, as reported on Army Form B. 213, Army Form A. 36, or in other official documents. The authority to be quoted in each case.	Place of Casualty	Date of Casualty	Remarks Taken from Army Form B. 213, Army Form A. 36, or other official documents
Date	From whom received				
		Embarked ... <u>Canada. p.m.</u>			
		Disembarked ... <u>England</u>			
		Taken on strength CCD	<u>Shorncliffe</u>		
		do LSHRR			
	<u>O.C. LSHRR</u>				
<u>20-9-16</u>	<u>Transferred to 11th Reserve Battalion</u>		<u>Scuffo</u>	<u>17-9-16 (Pt II B.O. 223)</u>	<u>A. E. White</u>
<u>18-9-16</u>	<u>O.C. 11th</u>	<u>Taken on strength 11th Bn Shorncliffe</u>	<u>17-9-16</u>	<u>Pt. II. B.O. 223</u>	
<u>27-9-16</u>	<u>O.C. 11th Bn. Trans. to 18th Batt.</u>	<u>Overseas</u>		<u>Pt. II. B.O. 231.</u>	
					<u>Captain &amp; Adjutant, 11th (Res.) Battalion.</u>

CERTIFIED CORRECT.  
30 OCT. 1916  
CAN. RECORDS LONDON.

(a) In the case of a man who has re-engaged for, or enlisted into Section D, Army Reserve, particulars of such re-engagement or enlistment will be entered.  
(b) Signaller, Shoeing-Smith, &c.

OVER

[P.T.O.]



112197 Pte. Gray T.R.

Report		Record of promotions, reductions, transfers, casualties, &c. during active service, as reported on Army Form B. 213, Army Form A. 36, or in other official documents. The authority to be quoted in each case.	Place of Casualty	Date of Casualty	Remarks Taken from Army Form B. 213, Army Form A. 36, or other official documents
Date	From whom received				
28-8-16	Can Base	Art from 11th Can Res Bn	Can Base	28.9.16	Nom Roll
	Depot	England & taken on	Depot		Pt II Ord 53
		strength of 18 Can Bn.			d-10.11.16
14-10-16	18 BN	Joined unit	In the Fld	10.10.16	B.213
30-12-16	5 C.F.A.	I.C.T. hands.	Adm.	5 C.F.A.	20-12-16 A36. DCS. 265.
do	4 C.F.A.	do	Adm.	4 C.F.A.	24-12-16 do do
6-1-17	do	Discharged to duty with unit		4-1-17	do DCS. 269.
3-2-17	18th Bn.	To Field Ambulance.		1-2-17	B.213
do	5 C.F.A.	P.U.O.	Adm.	5 C.F.A.	1-2-17 A36. DCS. 272
6-2-17	No. 32 Stat.	Pyrexia.	Adm.	No. 32 Stat.	6-2-17 W3034.
17-2-17	No. 1 Conv. Dep.	Sick.	Adm.	No. 1 Conv. Dep.	17-2-17 do
22-2-17	do	Fit	Discharged	to Base Details	22-2-17 do.
25-2-17	Can Base Dep.	Class A	Adm.	Can. Base Dep.	25-2-17 Non Roll.
5-3-17	2 Can. Cont. Bn.	Arrived at 2nd Can. Cont. Bn.		5-3-17	do
1-3-17	6 Bed	Left for 2nd do		1-3-17	do
24-3-17	18th Bn.	Rejoined unit	In the Fld.	18-3-17	B.213. DCS. 280
24-3-17	18th Bn.	Wounded (W. arm & hand R)	In the Fld.	24-3-17	Letter 24/3/17 (Can. Sec No KI.137/3880) DCS. 278
26-3-17	St. Johns A.B.H.	W. f'rom R. hand R (severe)	Adm.	St. Johns A.B.H.	26-3-17 W3034. OVER



Casualty Form - Active Service.

Rank Pte. Surname CLAY Christian Name Thos. Roland

Regiment or Corps 18th Battalion, C.E.F. Religion C of E Age on Enlistment 20 years 3 months

Enlisted (a) 22 Jan 1915 Terms of Service (a) Duration of War Service reckons from (a)

Date of promotion to present rank Date of appointment to lance rank

Extended Re-engaged Qualification (b) or Corps Trade and Rate

Occupation (2 sheets) Sheet No. 2 Signature of Officer.

Table with columns: Report, Date, From whom received, Record of promotions, reductions, transfers, casualties, &c., Place of Casualty, Date of Casualty, Remarks. Includes handwritten entries for 29-3-17 (H.S. Newhaven) and 13-4-17 (18th Bn).

Whogon Capt. for Lt.-Col., A. A. G. Canadian Section, G. H. Q. 3rd, Echelon, B. E. F.

(a) In the case of a man who has re-engaged for, or enlisted into Section D, Army Reserve, particulars of such re-engagement or enlistment will be entered. (b) Signaller, Shoering-Smith, &c.



Report		Record of promotions, reductions, transfers, casualties, &c., during active service, as reported on Army Form B.213, Army Form A. 36, or in other official documents. The authority to be quoted in each case.	Place of Casualty	Date of Casualty.	Remarks Taken from Army Form B.213, Army Form A.36, or other official documents.
Date	From whom received				
23-6-17	2 <sup>nd</sup> C.C.D.	Attached to 2 <sup>nd</sup> C.C.D.	Bramshott	21-6-17	Pt. 2 D.O. #114
8-9-17	OC, 2nd CCD	Ceases to be attached to 2nd C.C.D. on return to 4 <sup>th</sup> Res. Bn.	Bramshott	7-9-17	Pt. 2 D.O. No. 176 J. Raphael for OC, 2nd CCD.
8-9-17	O/c 4 <sup>th</sup> Res. Bn.	J.O.S. 4 <sup>th</sup> Res. Bn. on posting from W.O.R.D.	Bramshott	7-9-17	Pt 2 order 214.
12-11-17	do	J.O.S. 4 <sup>th</sup> Res. Bn. to W.O.R.D. Boarded Category B1.	do	10-11-17	Pt 2 order 269 C. J. Lewis CAPTAIN ADJUTANT 4TH CANADIAN RESERVE BATTALION
3/1/18	W.O.R.D.	T.O.S. Posted from 4 <sup>th</sup> Res. Bn. B1	Bramshott	10/1/17	Do # 214. W.O.R.D. P/O 187-097
7.1.18	W.O.R.D.	S.O.S. proceeded overseas to Can Labour Pool France	Bramshott	16/1/17	Do # 14 Jedrynski W.O.R.D.
18.1.18	22y B.D.	T.O.S. Labour Pool as rejoin from W.O.R.D. Reg Depot		18.1.18	N.R. 478 PC 20nd 10 dl. 24/1/18
22-1-18	do	Trip to 4 <sup>th</sup> Cdn Lab. Bn. Field	Field	22-1-18	NR 961 KR/6276 P/O 124-28-1-18
	A.A.G.	J.O.S. 4 <sup>th</sup> C. Lab. Bn	Field	23-1-18	NR 916. KR. 16376. D.O. 8 <sup>th</sup> 31.1.18
22-1-18	C.G.B.D.	Left for Unit		22-1-18	NR 916
27-1-18	Unit	Joined Unit		23-1-18	B213

CERTIFIED CORRECT.  
 22 JAN 1918  
 CAN. RECORDS, LONDON.



**Casualty Form - Active Service.**

Regiment or Corps 4th Bdn Lab Bn

Rank Pte Surname Clay Christian Name JR

Religion ..... Age on Enlistment ..... years ..... months

Enlisted (a) ..... Terms of Service (a) ..... Service reckons from (a) .....

Date of promotion to present rank ..... Date of appointment to lande rank .....

Extended { ..... } Re-engaged { ..... } Qualification (b) .....  
or Corps Trade and rate .....

Occupation ..... Signature of Officer .....

Report		Record of promotions, reductions, transfers, casualties, &c., during active service, as reported on Army Form B.213, Army Form A. 36, or in other official documents. The authority to be quoted in each case.	Place of Casualty	Date of Casualty	Remarks Taken from Army Form B.213, Army Form A.36, or other official documents.
Date	From whom received				
		Embarked ...			
		Disembarked ...			
<u>3.2.18</u>	<u>4th Lab Bn</u>	<u>Evac for Med Bd.</u>	<u>Field</u>	<u>30.1.18</u>	<u>B 213</u>
		<u>Rejoined Unit</u>	<u>"</u>	<u>1.2.18</u>	
<u>3.2.18</u>	<u>69 Bn</u>	<u>205 213 from Adms.</u>		<u>2.2.18</u>	<u>NR 665</u>
<u>4.2.18</u>	<u>do</u>	<u>to class B2</u>	<u>Etaples</u>	<u>4.2.18</u>	<u>W 3339/345</u>
<u>12.2.18</u>	<u>do</u>	<u>Left for 4th Lab Bn</u>	<u>Field</u>	<u>12.2.18</u>	<u>NR 563</u>
<u>17.2.18</u>	<u>4th Lab Bn</u>	<u>Rejoined Unit</u>	<u>"</u>	<u>14.2.18</u>	<u>B 213</u>
		<u>Designation changed to 2nd Can Inf Works Bn</u> <u>(Auth: War Office letter 121/Overseas/4840</u> <u>(A.G.12) d/11-3-18.</u>		<u>16.11.18</u>	<u>240/31.3.18</u>
<u>31.3.18</u>	<u>26 2nd W Bn</u>	<u>Evac sick</u>	<u>Field</u>	<u>29.3.18</u>	<u>B 213</u>
<u>29.3.18</u>	<u>11 6th Bn</u>	<u>162. hand ll. Wm</u>	<u>11 6th Bn</u>	<u>29.3.18</u>	<u>G 1147</u>
<u>5.4.18</u>	<u>do</u>	<u>do</u>	<u>to duty</u>	<u>5.4.18</u>	<u>G 1154</u>

(\*) In the case of a man who has re-engaged for, or enlisted into Section D, Army Reserve, particulars of such re-engagement or enlistment will be entered.

(\*) Signaller, Shewing Smith, & Co.



Report		Record of promotions, reductions, transfers, casualties, &c., during active service, as reported on Army Form B 213, Army Form A. 36, or in other official documents. The authority to be quoted in each case.	Place of Casualty	Date of Casualty	Remarks Taken from Army Form B 213, Army Form A. 36, or other official documents.
Date	From whom received				
7.4.18	26 2 Wks Bn	Rejoined Unit.	Field	5.4.18	B 213.
26.4.18	9 6 7 A	Tape born	Adm 9 6 7 A	26.4.18	A 1661.
28.4.18	26 2 Wks Bn	Evac. Sick	Field	26.4.18	B 213.
29.4.18	9 6 7 A	Tape born	To Unit.	29.4.18	A 1761
5.5.18	2 Wks Bn	Rejoined Unit.	Field	30.4.18	B 213.
22.5.18	57 6 6 S.	Worms	Adm 57 6 6 S.	22.5.18	A 2839
23.5.18	7 Can Gen	Ny 5 sk.	Adm 7 Can Gen	23.5.18	W 1958.
26.5.18	2 Wks Bn	do	Evac.	22.5.18	B 213
4.6.18	7 Can Gen	Zacua	To 15 Con Dep	4.6.18	W 3468.
4.6.18	15 Con Dep	do	Adm 15 Con Dep	4.6.18	W 3805.
22.6.18	do	do	To MB Dep	22.6.18	W 4841.
25.6.18	6 GB S	205 7B from 15 C Dep	Dep.	24.6.18	NR 934
27.6.18	do	6 class 2B	Etaples	27.6.18	W 3339/582
11.7.18	do.	"	"	11.7.18	W 3339/606
16.7.18	do	Left for 2 Wks Bn		16.7.18	NR 51509.
21.7.18	2 Wks Bn	Rejoined Unit	Field	17.7.18	B 213.
8-8-18.	OC. 2nd Wks. Bn.	Sentenced to 7 days F.P. No 1. for "Using obscene language and insolence to an N.C.O."		6-8-18.	B. 2069. D.O. 82. d/5-8-18.
		S.O.S. of 2 Cdn. Inf. Wks. Bn. on		13-9-18	D.O. 99 d/ 25.9.18
		Transfer to 2 Cdn Inf. Works Coy			
		T.O.S. of 2 Cdn. Inf. Works Coy.		14-9-18	D.O. 1 d/ 25.9.18.
		(Authy. War Office 121/O'seas/3940. (S.D. 2) d/27-8-18.			
		& O.B./1139/5 d/5-9-18. Ref. Cdn. Sec., K. R. 29995.			
19.12.18.	2.6 2 Wks Co.	Sentenced to 2 days F.P. No 1. for "conduct to the P of G.O. + M.S. in that he appeared on parade with a dirty rifle"		12.12.18.	B. 2069 do. No 2/1919.



Hospital.

Ward 1

No. of Bed 4

Date 23-7-17

Regl. No.	Rank and Name	Corps	Part to be X-Rayed
112197	Plt Clay <i>G. R.</i>	2nd C.C.D.	Shoes. <i>R</i>

SHORT HISTORY OF CASE.

(To be completed by M.O. i/c case)

REPORT ON RESULT OF X-RAY EXAMINATION.

(To be completed by Radiographer.)

No. of Plate 1194 = 6 1/4 x 4 3/4

Kindly examine —  
as to condition of  
bone & joints —  
Also for F.B

Small pieces of shrapnel  
throughout whole thumb (right)

Signature of M.O. *[Signature]*  
Date 25.7.17

Signature of Radiographer *[Signature]*  
Date 25.7.17







# CLINICAL CHART.

Army Form B. 181

Corps 2<sup>nd</sup> C.C.D.

(To be attached to Case Sheet.)

Military Hospital Dumfries

No. 112197

Rank and Name Pte Clay J. R.

Age 22

Service 712

Disease \_\_\_\_\_ Date of admission 19-7-17

Date of discharge \_\_\_\_\_ Result \_\_\_\_\_

Dates of Observation

Days of Disease

Temperature Fahrenheit

107°

106°

105°

104°

103°

102°

101°

100°

99°

98°

97°

Pulse per Minute

Respirations per Minute

Motions per 24 hours

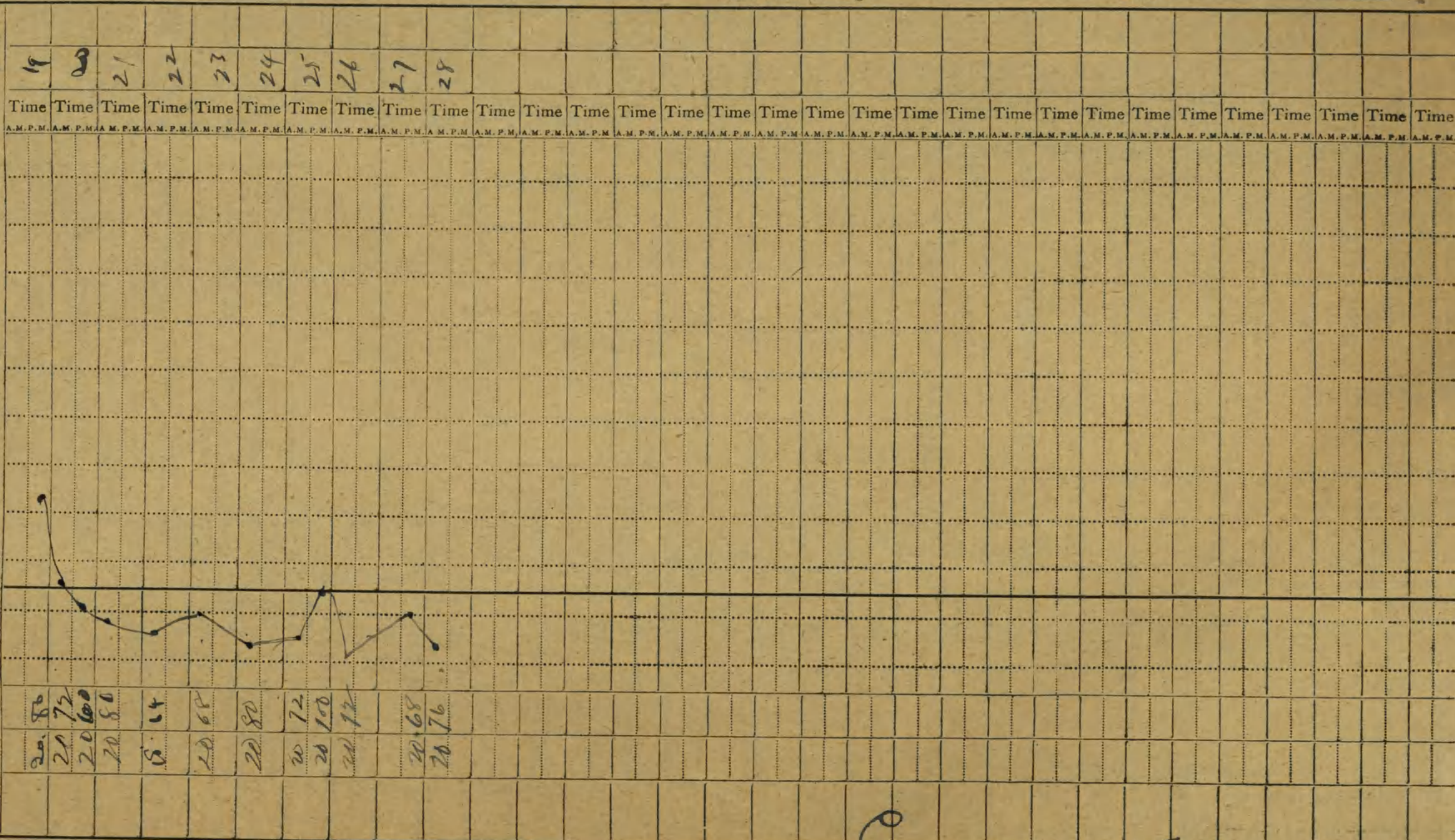

Signature Pk Maclellan In charge of case.







Rank Private Date 8-4-19

Rgt. No 112197 Date Discharge 25-3-19

Unit 4th Bn 180 Bn Late 7th CMR

Name Thomas Roland Clay

Address 1 PR #1. Dover Township

Attestation - Cavalry.

Age 20 - 3 mos

Chatham 22-1-15 Fit.

Casualty Form

- 10-10-16 - 180 Bn joined unit Field
- 31-12-16 - 567a - ICT hands
- 3-2-17 - 567a - PUO.
- 6-2-17 - 32 stat - Pyrexia
- 24-3-17 - 180 Bn - Rejoined unit.
- 24-3-17 - 180 Bn - Wounded. (sw-arm + hand R)
- 26-3-17 - St John ABH - sw-arm R + hand R (severe)
- 27-1-18 - 4th Bn - joined unit.
- 29-3-18 - 1187a - 26 J hand.
- 22-5-18 - 57ces - worms.
- 23-5-18 - 7ser - 14th sk.

Discharged medically unfit London 25-3-19

Conduct sheet

Temporary No entries

W S Budge a 83711  
D. 52662

W S Budge  
Capt  
B.P.



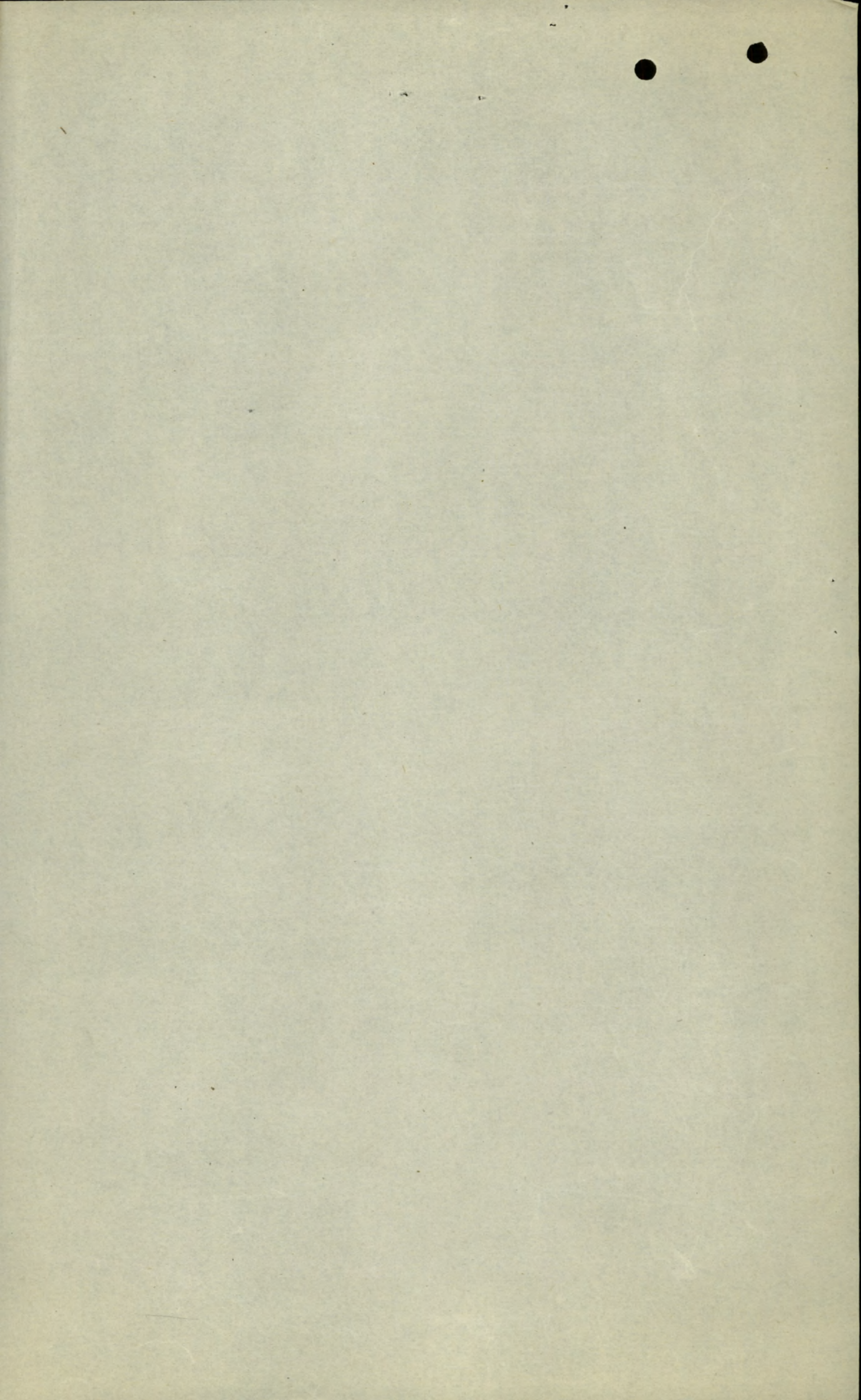



# DENTAL HISTORY SHEET

CANADIAN ARMY DENTAL CORPS

DISTRICT *I*

NAME OF SOLDIER *CLAY Thomas Roland*

REGIMENT *7th Cavalry R* RANK *Pte* No. *112197*



## INSTRUCTIONS

1. On examination the condition of patient's mouth to be marked on diagram in red ink.
2. On first line of report record of same to be made in red ink.

Only such entries to be made on this sheet as will show:

1. Condition on examination (in red).
2. Condition on leaving Canada.
3. Condition on discharge.

Date	Amalgam Temporary Filling (a) G. F. (b) Cement	Cement	Treatment Putrescent Pulp	Root Filling	Pulp Cap	Devitalization	Pyrrhoea	Synthetic Porcelain	Extracting	DENTURES			Gold Clasp	Gold Filling	CROWNS		Bridge Work	OPERATOR	Military District	REMARKS
										U	L	P			Gold	Porcelain				
<i>1919 Mar 20</i>	<i>2/34</i>																		<i>Case 3.</i>	

*Tommylin  
Capt*



DENTAL HISTORY SHEET

CANADIAN DENTAL BOARD

CRAYON

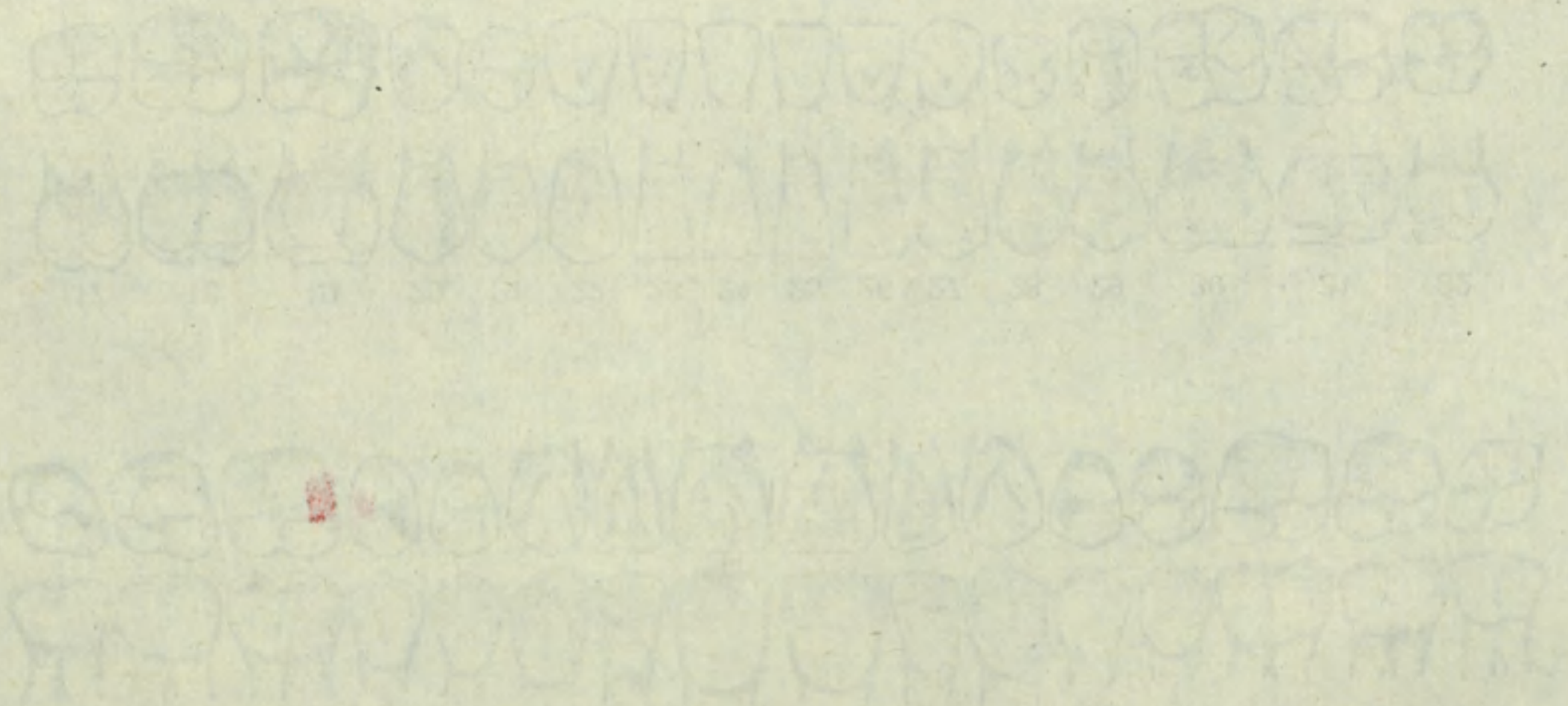

Handwritten red markings, possibly initials or a date, located in the upper left quadrant of the page.

Handwritten red markings, possibly initials or a date, located in the upper right quadrant of the page.

Handwritten red markings, possibly initials or a date, located in the upper right quadrant of the page.

INSTRUCTIONS



# EXAMINATION BY STANDING MEDICAL BOARD, BRAMSHOTT.

No. 112197 Rank Pte Name Clay J. R. 10. 11 1917  
Local Unit 4th Res Bn Overseas Unit 18th Bn Inf Age 23

Examination held in Bramshott area.

DISABILITY. G.S.W. (Right wrist & thumb)

Overseas—~~Local~~.  
(scratch one out)

PRESENT CONDITION.

This is a well nourished man of good physique. Xray report shows shows dotting of fine shrapnel dust along posterior & anterior surface of thumb which results in some tenderness and which he states makes it impossible for him to push cartridges into barrel with speed. The met & 2nd joints of thumb are somewhat restricted in movement but should improve - grip is good

Board recommends: BT

- 1. Fit for Duty. ✓
- 2. Fit for duty after \_\_\_\_\_ weeks physical training.
- 3. Fit for Base duty \_\_\_\_\_ weeks. X
- 4. Fit for Permanent Base Duty.
- 5. Discharge.

Signatures:

[Signature] Pres.

Members

W.R. Slackhouse Capt  
W.H. Baillie Capt

Approved.

Bramshott 10-11 1917

[Signature]  
for A.D.M.S. and G.O.C.,  
Canadian Troops, Bramshott.



# EXAMINATION BY STANDING MEDICAL BOARD, BRAMSHOTT.

191

No.	Rank	Name
		Local Unit
		Overseas Unit
		Age

Examination held in Bramshott area.

### DISABILITY

Overseas—Local  
(scratch one out)

### PRESENT CONDITION

Board recommends:

1. Fit for Duty
2. Fit for duty after weeks physical training
3. Fit for Base duty weeks
4. Fit for Permanent Base Duty
5. Discharge

Signature

Pres.

Members

Approved

Bramshott

191



E30 9213

# ORIGINAL MEDICAL HISTORY SHEET.

309 137  
7231

Surname Clay Christian Name Thomas Roland

Examined on 22<sup>nd</sup> day of Jan 1915  
at Chatham  
Birthplace { City or Town Hammer Smith  
County England

Approved by BB Ball  
Rank Capt M.O.

Apparent age 20  
Trade or occupation Farmer  
Height 5 Feet 9 Inches  
Weight (165) Lbs.  
Chest measurement { Minimum 34 inches  
Maximum expansion 37 inches  
Physical development Good  
Small-Pox Marks None

Date	Fit or Unfit	EXAMINED FOR RE-ENGAGEMENT,	M.O.
7/9/17	W	2 <sup>nd</sup> C CD <u>Abberley</u>	M.O.
22/12/17	BI	<u>EWY. W.O.R.D.</u>	M.O.
			M.O.
			M.O.
			M.O.
			M.O.

Vaccination Marks { Arm Right ✓ Left Yes  
Number 2  
When Vaccinated last 1895

Date	Result	VACCINATIONS.	M.O.
16/2/15	Good	<u>Extensive</u>	M.O.
			M.O.
			M.O.

(a) Marks indicating congenital peculiarities or previous disease  
(b) Slight defects but not sufficient to cause rejection

Date	Result	ANTI-TYPHOID INOCULATIONS, ETC.	M.O.
26/3/15	Good	<u>Extensive</u>	M.O.
12/3/15	Good	<u>Extensive</u>	M.O.
15/9/16	TAB	<u>W. Y. B.</u>	M.O.
17-7-17	TAB		

Enlisted on 22<sup>nd</sup> day of Jan 1915 at Chatham

	CORPS.	REG'TL NUMBER.	HABITS.	DATE.
Joined on enlistment	<u>7<sup>th</sup> LIA.</u>	<u>7231</u>	<u>Good</u>	<u>Jan 22 1915</u>
Transferred to..	<u>18<sup>th</sup> Bn.</u> <u>4<sup>th</sup> Res. Bn.</u>	<u>112197</u>		<u>7-9-17</u>

### EXAMINED OR DISCHARGED BY A MEDICAL BOARD.

STATION.	DATE.	DISEASE.	RESULT.
<u>G.C.S.A. Ramsgate</u>	<u>June 16 1917</u>	<u>S.S.W. R hand</u>	<u>Board. D 1 W. Turner Major CA MC</u>
<u>London Dist</u>	<u>10.11.17</u>	<u>S.S.W. Rt Hand</u>	<u>BT W. Mayhew Major</u>
	<u>22-3-19</u>	<u>S.S. wound of Hand</u> <u>Fit for Home service</u>	<u>C. M. M. M. M. Major</u>

N. B.—This sheet to be disposed of in accordance with instructions in the Regulations for Army Medical Service, on the man becoming non-effective; the date and cause being stated on next page.

188 J 2/18/1  
1917  
2005  
CANADIAN



231

Christian Name *Thomas Robert*

*Edley*

Surname

STATION:	Date of Arrival at the Station.	DATES OF						DISEASE.	Number of days in Hospital.	Remarks on nature of the disease: how induced; if mild or severe; if completely recovered from; whether any particular treatment was adopted. In venereal cases state nature of primary disease, and whether mercury has been given. If an accident, state whether it occurred on duty and whether a Court of inquiry was held. Date of issue and particulars of artificial teeth or surgical appliances supplied. Particulars of prophylactic inoculations.	Signature of Medical Officer.
		Admission into Hospital.			Discharge from Hospital.						
		Day	Month	Year	Day	Month	Year				
<i>London</i>	<i>22 Jan 1895</i>								<i>Good results in vaccination &amp; inoculation.</i>		
<i>Lent Hospital</i>											
<i>Ruboro Lines</i>											
<i>Shorncliffe</i>		<i>7</i>	<i>10</i>	<i>15</i>	<i>6</i>	<i>11</i>	<i>15</i>	<i>Gonorrhoea</i>	<i>37</i>	<i>Trans to Newcastle</i>	
<i>Workhouse Military</i>		<i>6</i>	<i>11</i>	<i>15</i>	<i>20</i>	<i>11</i>	<i>15</i>	<i>Gonorrhoea orchitis</i>	<i>14</i>		
<i>Newcastle on Tyne</i>											
<b>EVAN MILITARY HOSPITAL, SANDGATE, KENT.</b>		<i>30</i>	<i>3</i>	<i>17</i>	<i>4</i>	<i>4</i>	<i>17</i>	<i>g.s.w at forearm</i>	<i>5</i>	<i>Recovery Transferred to Tenterden</i>	
<i>A. D. Hospital</i>											
<i>Tenterden</i>		<i>4</i>	<i>4</i>	<i>17</i>	<i>11</i>	<i>5</i>	<i>17</i>		<i>37</i>	<i>Personal small pieces of shrapnel removed, wound healed</i>	
<i>Shorncliffe Mil Hospital</i>		<i>10</i>	<i>5</i>	<i>17</i>	<i>14</i>	<i>5</i>	<i>17</i>	<i>do</i>	<i>4</i>	<i>Transferred to Ramsgate</i>	
<i>G.C.S.H.</i>		<i>14</i>	<i>5</i>	<i>17</i>	<i>21</i>	<i>6</i>	<i>17</i>	<i>do</i>	<i>39</i>	<i>General condition good. Circulatory nervous and respiratory systems nil. minimal. negative. Only disability flat feet.</i>	
<i>Ramsgate</i>										<i>15.4.17 Cross straps to boots. feet does not bother him now.</i>	
<i>Bransford</i>		<i>19</i>	<i>7</i>	<i>17</i>	<i>31</i>	<i>7</i>	<i>17</i>	<i>do</i>	<i>13</i>	<i>As above. X-Ray shows dotting of fine shrapnel dist. Feb for DT.</i>	

Duplicate Medical History Sheet posted to here.  
 Medical Registrar  
*R. A. M. C. T.*  
*J. C. O. Smedley*  
 Record Office.

*Merely lost Capt. Evans.*  
*H. Hodgson*  
*J. C. O. Smedley*

*W. J. Day*  
*M. K. M. M. M.*

*W. J. Day*  
 Capt  
*E. K. Mader*



1 P.M.

10-64-79  
LAST PAY CERTIFICATE

ORIGINAL

Regt, No. 112197 Rank Plt Name Clay, Thos Roland  
Corps 4 Lab who was Discharged  
on 25<sup>3</sup>/<sub>19</sub> 1919 to

The following is a statement of the account of the above  
named from 13<sup>1</sup>/<sub>19</sub> to 25<sup>3</sup>/<sub>19</sub>

Bal Dr.	from mon. of Feb 46 77	Bal Cr	from mon. of
	from L.P.C.		from L.P.C.
<b>ASSIGNED PAY:</b>			
		Regt. Pay	25 dys. @ \$ 110 27.50
		F'ld All.	dys. @ \$ 25
<b>SEPARATION ALLOWANCE:</b>			
	for Ottawa 30		
<b>OTHER CREDITS:</b>			
		Clothing Allowance	35.00
<b>OTHER CHARGES:</b>			
		Subsistence @ 80¢ per day	12.80
		53 - 20 3/4	
<b>PAYMENTS:</b>			
	383-25 <sup>3</sup> / <sub>19</sub>		
<b>Bal. Credit (to be pd.)</b>			
	111.77	Bal. Dr. (to be deducted)	11.47
		(from soldier \$ 6.47)	
		(from Dependent \$ 5)	111.77

SEPARATION ALLOWANCE	ASSIGNED PAY	VICTORY BND
at \$ 30 per month	at \$ 15 per month	Subscribed \$
has been paid to 31 <sup>3</sup> / <sub>19</sub>	has been paid to 31 <sup>3</sup> / <sub>19</sub>	Pa. by \$
by this Unit	by this Unit	other Units
by Ottawa	by Ottawa	pd. by this
		Unit \$

Dependent or Beneficiary: Mrs Rose Angel  
Address: Chatham Ont

REMARKS: D.O. 73 Discharged on Demobilization. mu 25<sup>3</sup>/<sub>19</sub>  
22-1-15

Date of Enlistment:  
If married and if Separation Allowance card submitted. Yes Yes

I have carefully examined this statement of account and find it  
to be a correct extract from the Paylist of this Unit.

Date: Payment  
London, Ontario.  
District Depot  
Paymaster: No. 1 District Depot. Captain.

MAR 25 1919  
No. 1  
LONDON, ONT.



**MILITARY DISTRICT No.      MOBILIZATION CENTRE**

Weekly Return of Recruits, C. E. F., Rejected as unfit by Medical Board.

Week Ending .....

Surname	NAME		Age	DESCRIPTION					Date Rejected	Originally Examined		CAUSE OF REJECTION
	Christian Name			HEIGHT		Complexion	Hair	Eyes		Distinctive Marks or Scars	By (Name) at (Place)	
			Ft.	In.								



Rank \_\_\_\_\_ Name **CLAY, Thomas Roland,** Reg'l No. **II2197**  
 Unit **7th C.M.R. Rein.** If in perm. Corps,  Married or Single **Single**  
 What Unit? \_\_\_\_\_  
 Place and Date of Enlistment **Chatham Ont. 22nd Jan. 1915** Place of Birth **Hammersmith, Eng.**  
 Name and Address, Next-of-Kin **Mrs Angle Clay,**

**209 Colbourne St, Chatham, Ont.** Relationship \_\_\_\_\_  
 Assigned Pay Monthly **\$15. (Fifteen)** Payable to **Mrs. Rose. Angel. Chatham Ont.**  
 Relationship \_\_\_\_\_

Separation Allowance \$ \_\_\_\_\_ Payable to \_\_\_\_\_  
 Relationship \_\_\_\_\_

Discharge, Date and Place \_\_\_\_\_ Reason \_\_\_\_\_ Character \_\_\_\_\_

Date		PAY		Field Allowance		Other Credits	Total Credits	Voucher		Cash Payments	Assigned pay	Other Charges	Total Debits	Balance	Remarks, Casualties, etc.	
From	To	No. of Days	Rate	Amount	No. of Days			Rate	Amount							No.
1.7.15	31.8.15	62	1.00	62.00	62	1.00	62.00			14 60 30			44 60	23 60		
1.9.15	30.9.15	30	1.00	30.00	30	1.00	30.00			24 82 15			39 82	16 78		
1.10.15	31.10.15	31		31.00	31	3 10	34.10			1 22 15			16 22	34 66	17-AR. So. Tent. Hoop	
1.11.15	30.11.15	30		30.00	30	3	33.00			4 87 15			19 87	47 79		
	<b>Dec</b>	<b>31</b>		<b>31.00</b>	<b>31</b>	<b>3 10</b>	<b>34.10</b>			<b>24 34 15</b>		<b>8 40</b>	<b>47 74</b>	<b>34 15</b>	<b>Hoop stop</b>	
	<b>Jan</b>	<b>31</b>		<b>31.00</b>	<b>31</b>	<b>3 10</b>	<b>34.10</b>			<b>14 60 15</b>			<b>39 60</b>	<b>38 65</b>		
	<b>Feb</b>	<b>29</b>		<b>29.00</b>	<b>29</b>	<b>2 90</b>	<b>31.90</b>			<b>29 20 15</b>			<b>44 20</b>	<b>26 35</b>		
	<b>Mar</b>	<b>31</b>		<b>31.00</b>	<b>31</b>	<b>3 10</b>	<b>34.10</b>			<b>24 33 15</b>			<b>39 33</b>	<b>21 12</b>		
Checked <i>W. J. Sullivan</i>				<b>245 -</b>			<b>24.50</b>	<b>302.50</b>			<b>134.98</b>	<b>135 -</b>	<b>8.40</b>	<b>281.38</b>	<b>21.12</b>	

BALANCE TRANSFERRED TO NEW LEDGER.







MILITIA AND DEFENCE  
**ASSIGNED PAY**  
 OVERSEAS CONTINGENTS

To Whom *M<sup>rs</sup> Rose Angel*  
 Address *Chatham.*  
*Gent.*

By Whom Assigned *Clay. J. R.*

Regtl. No. *7231. — 112192*

Rank *Pte.*

Corps *7<sup>th</sup> C.M.R. B. Squadron*

Rate *15<sup>00</sup>* **JUL 1 1915**

**PAYMENTS**

Month	Year	Cheque No.	Amt.	REMARKS
Aug.	1914			
Sept.				
Oct.				
Nov.				
Dec.				
Jan.	1915			
Feb.				
March				
April				
May				
June				
July		<i>W133</i>	<i>15 00</i>	
Aug.		<i>M5349</i>	<i>15 -</i>	
Sept.		<i>L563</i>	<i>15 -</i>	
Oct.		<i>L3252</i>	<i>15</i>	
Nov.		<i>O 4893</i>	<i>15</i>	
Dec.		<i>Z10059</i>	<i>15</i>	
Jan.	1916	<i>W12149</i>	<i>15 -</i>	
Feb.		<i>T12567</i>	<i>15</i>	
March		<i>W16917</i>	<i>15 -</i>	





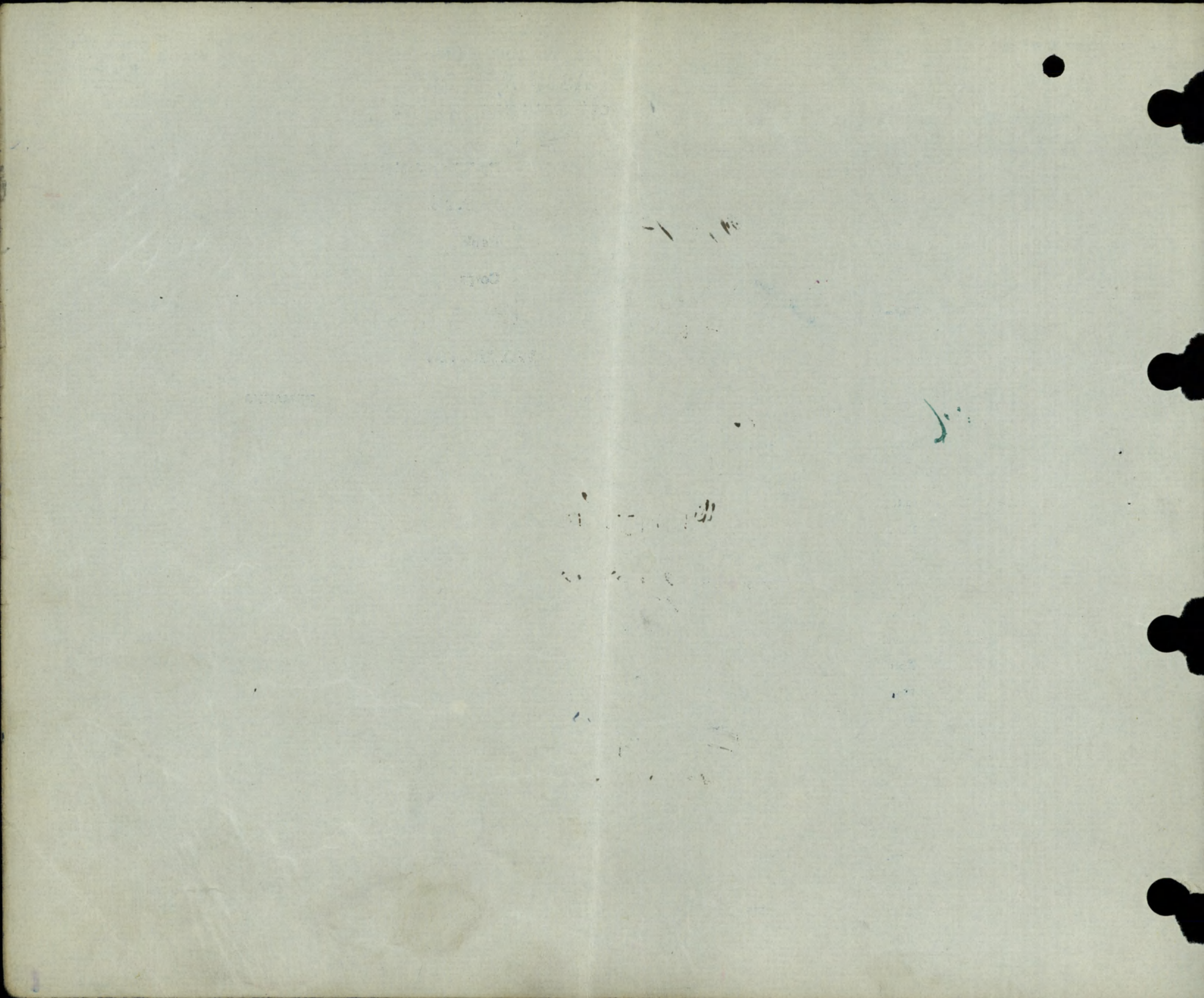



# ASSIGNED PAY

OVERSEAS CONTINGENTS

Mrs.  
Rose Angel

Name of Soldier

Clay, T. R.  
7th C. M. B.  
B. Sqdn.

PAYMENTS.

# 7231

\$15.00

Sheet No. 2.

L. L. Job 89002.-Req. 0213.

Month.	Year.	Cheque No.	Amt.	Remarks.
April	1916	M 1672	15-	
May		O 4168	15	
June		P 2586	15-	
July		<del>E 7026</del>	15 <sup>15</sup>	E 7026 lost. Chq (454204) issued to dup. Sp Reg 26 <sup>3</sup> / <sub>17</sub>
Aug.		H 10968	15	
Sept.		M 15723	15	
Oct.		m 20298	15	
Nov.		M. 25065	15	
Dec.		S 30119	15	
Jan.	1917	N 37707	15	
Feb.		M 43931	15-	15-R-
March		P 49722	15	15-B-
April	a 3001	<del>M 1202</del>	15 <sup>15</sup>	15-R M 1202 cancelled rewrite
May		L 2245	15	15-CH
June		Y 13939	15	15-B
July		P 20782	15	B
Aug.		U 27548	15	6
Sept.		S 35061	15	5
Oct.		A 25607	15	
Nov.		L 54921	15	
Dec.		I 51820	15	450.00
Jan.	1918			
Feb.				
March				
April				
May				
June				
July				

*Handwritten mark*

*Handwritten mark*



MILITIA AND DEFENCE  
**ASSIGNED PAY**  
 OVERSEAS CONTINGENTS

Sheet No. 2 (Contd.)

Name of Soldier.....

**PAYMENTS.**

Month.	Year.	Cheque No.	Amt.	Remarks.
Aug.	1918			
Sept.				
Oct.				
Nov.				
Dec.				
Jan.	1919			
Feb.				
March				
April				
May				
June				
July				
Aug.				
Sept.				
Oct.				
Nov.				
Dec.				
Jan.	1920			
Feb.				
March				
April				
May				
June				
July				
Aug.				
Sept.				
Oct.				
Nov.				



Date of Enlistment

MILITIA AND DEFENCE

Date of Assignment

1-7-17

# Separation and Assigned Pay Branch

6804

Jul 1/15

OVERSEAS CONTINGENTS

7400  
7400

### RATE OF SEPARATION ALLOWANCE

20	25	30	
----	----	----	--

1-12-17  
P.C. 3257

1-9-18  
PC 2753.  
MO 28126

### RATE OF ASSIGNMENT

15			
----	--	--	--

### PARTICULARS OF SEPARATION ALLOWANCE

No. 7231 112192

Rank Pte Promoted Reverted Discharge

Soldier's Name T. R. Blay

Battalion 7th L.M.R. B. Squadron

Beneficiary Mrs. Rose Angel

Relationship Chatham, Ont. (MOTHER)

Address

### PARTICULARS OF ASSIGNMENT

Name Mrs Rose Angel

Address Chatham Ont

Change of Address

1

2

3

4

NOV 23 RECEIVED M.F.W. 2554-30

Date	Cheque No.	Amount S/A	Amount A/P	Total	REMARKS
1917					3279-T-1
Dec. 31 1918			450	450	Pay S.A. from 1-7-17 to mother arrears at rate 20. per month. 1-3-18 6
Jan 1919	66613 N		15	15	Authy B of R. file 3279-F.1. M.R.O-1 <sup>B</sup> . 26-2-18 P.E.L
Feb	95219 D		15	15	
Mar	113410 A	45	15	60	
APR.	8725 M.	45	15	60	
MAY	19518 K.	45	15	60	
JUNE	23470 G.	45	15	60	
JULY	33486 T	45	15	60	
AUG	36643 G	45	15	60	
SEPT	45038 G	45	15	60	
OCT	54235 I	45	15	60	
Nov	5428 M	40	15	55	13 <sup>46</sup> M.R.O-11256. S.A. & P. for Nov. 1918, M.R.O-2 <sup>A</sup> 16663
DEC 1919	64554 D	45	15	60	M.R.O-1 <sup>C</sup> -1 <sup>B</sup> . 16664-18 <sup>10</sup>
JAN	74403 J	30	15	45	
FEB	78532 M	30	15	45	
MAR	85545 H	30	15	45	
		535	675	1210	
			31-3-19		
			Belgie		
			1-3-19		
			M.F.W. 187		
			M.D. #1		
			J. Shanahan		
			M.R.O. 75248 issued 8		

M. F. W. 128  
400 M. -6-17-172-89-1141  
L. L. 22520 - M. & D. 1968.

AUDITED







2573

URINE SPECIMAN.

Ward *607*

Date *July 20th* 1917-

Reg. No *112197* Rank *Pvt.* Name *Pay J.R.* Unit *2nd Co. 12*

Disease ..... Examine Spec. for .....

Kindly examine the accompanying specimen of

Reaction *acid* Sp. Gr. *1.023* Bilo. ....

Albumon *neg* Sugar *neg* Blood .....

Sediment .....

*A.W. Hunter*  
Capt. C.A.M.C.

..... Capt. C.A.M.C.  
M.O.i/c Ward.

*8*

..... Capt. C.A.M.C.  
Officer i/c Laboratory.



1850

1851

1852

1853

1854

1855



HASTINGS, SUSSEX.

*Branchott*

July 18<sup>th</sup> 1917.

This is to certify that No.

112194 P. C. Blay Y R

is in Category, *D. 1.*

*1804 Bn*

*W. B. Bennet*

*1066*

Sergeant

Capt. C. A. M. J.

Second Canadian Command Depot

Hastings

Sussex.

*Branchott*

*W. B. Bennet*







(for Board)

396

Reg. No. 2197

Rank. P.C.

Name. S. L. ...

Unit. A.S.G.

Sp. Gravity. 1018

Reaction. acid

Albumen. ...

Sugar. ...

Microscopic.



*Witley*

Capt. C.M.C.  
for Major C.M.C.  
O.C., Cdn. General Laboratory.



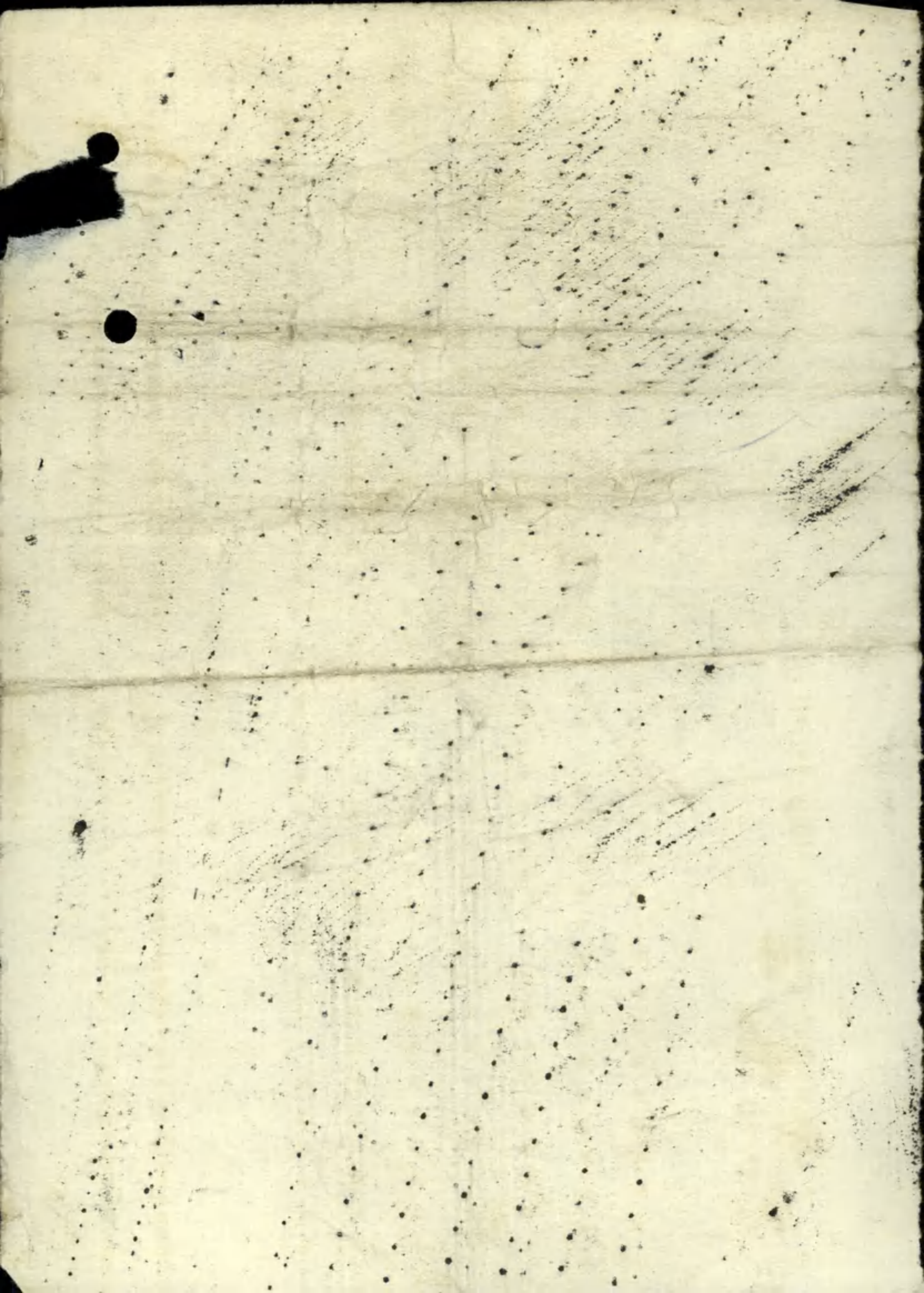



SURNAME. *Clay* 649-C-10152

CARD NO. *made up*  
*J.S.O.S. No 25-3-19*  
*0083 of 24-3-19*  
FOLL. *001*

CHRISTIAN NAMES *Thomas Roland*

REGL. NO. *7231/12197* RANK *Pte.*

UNIT *7th C.M.R. (R.D.)*

FORMER CORPS *nil*

NEXT OF KIN.

NAMES IN FULL *Clay, Mrs <sup>R.</sup> Angel*

RELATIONSHIP TO SOLDIER *R.N.S (mother)*

ADDRESS *20 Church St  
Chatham. Ont.*

*(649-B-10152-10-5-17)*

~~Unchanged~~  
CHANGE OF ADDRESS  
~~Mrs R. Angel~~  
~~(mother)~~  
~~20 Church St~~  
~~Chatham~~  
~~Ont.~~

COUNTRY OF BIRTH *England Hammermith*

DATE *Oct. 12, 1894*

PLACE OF ATTESTATION *Chatham, Ont.*

DATE *Jan 22, 1915*

*of 29-6-15 <sup>141</sup>/<sub>1</sub>*

*R/C 1-3-19 <sup>276</sup>/<sub>8</sub> Pte*



MARRIED

SINGLE

WIDOWER

TRADE OR CALLING

*Farmer*

RELIGION

*Yes*  
*Church of England*

DESCRIPTION.

APPARENT AGE

*20*

YEARS

*3*

MONTHS

HEIGHT

*5*

FEET

*9*

INCHES

CHEST MEASUREMENT

*37*

INCHES

EXPANSION

*3.*

INCHES

COMPLEXION

*Dark*

EYES

*Brown*

HAIR

*Brown*

DISTINGUISHING MARKS

*Nil*

MEDICAL EXAMINATION.

PLACE

*Chatham, Ont.*

DATE

*Jan 22, 1915*



Name *Clay. J. R.* Rank *Pte.*

Reg. No. *112197*

Unit *Can. Cav. Depot*

Next of Kin *Banada*

Date	Movement	Place	Casualty	List No.	Notified N/K O.	W.O. List
<i>1-10-15</i>	<i>Inf. Hosp. St Martin</i>	<i>Plain</i>	<i>Gonorrhoea</i>	<i>51</i>		
<i>6-11-15</i>	<i>do - to Workhouse Hosp.</i>	<i>Newcastle</i>	<i>- do -</i>	<i>66</i>		
<i>20-11-15</i>	<i>do - Disch. to Duty</i>		<i>-</i>	<i>82</i>		







Thomas Roland

Name CLAY

Rank Pte

Reg. No. 112197

Unit 2nd C. I. Wks Bn

Next of Kin Canada

Date 1918	Movement	Place	Casualty	List No.	Notified N/K O.	W.O. List
26 4	G. C. F. Amb	Europe	worm	A200		17407
29 4	Discharged to unit	do		A1		17515
29 3	11. C. F. Amb	do	Concert when Pt.	A12		10525
5 4	Discharged to duty	do	do			1915/18
	above entries shd precede	A200. & A1				30/5/18
23 5	7. C & M. 2 Trenches	N. Y. D. Q		A23		1595-18
4 6	15. Can Det. Trenches	Tenia		A37		1914/11
22 6	Disch'd to Base Depot	do		A48		21907/14
	Trenches	do				







No. 231  
7231

RANK Pte

NAME Clay J R.

T. O. S.

UNIT 7th Canadian Mounted Rifles.

M. D. /

PAID FROM	PAID TO	SIG. OR REC'T	PROMOTIONS, TRANSFERS, DISCHARGES, ETC.	
			PARTICULARS	AUTHORITY
1915	1915			
Feb 1	Feb 28	✓		
Mar 1	Mar 31	✓	Benefits - one day	Do 50-6.
April		✓		
May		✓		
June		✓		

UNIT SAILED  
JUN 9 1915







Name **CLAY, Thomas** Rank Pte.

Reg. No. 112197

Unit **18th Bn.** RolandNext of Kin **Canada**

Date 1916	Movement	Place	Casualty	List No.	Notified N/K O.	W.O. List
23-12	5 C.F.A.	I.C.T.	Hands	A422		
24-12	4 C.F.A. (4-1-17 <i>Fallist. PCS 269</i> )		-do-	A422		
6-2-17	32 S.H. Wimereux		P.U.O.	A434		
17-2	1 C.D. Boulogne (18-3-17 <i>Te Unit p. 5280</i> )		-do-	A444		
26-3	St. John Amb. Bgde	H. Etaples	GSW R. Arm & Hand sev	A473	M1052	3-4
30-3	Mil. H. Shorncliffe		-do-	B328		WSM
15-5	Granville C.S. Hosp	Ramsgate	do	B357		
20-7	<i>Can Mil Hosp</i>	<i>Brunsbull N.Y.P.</i>	<i>do</i>	<i>B417.</i>		
31-7	<i>Dis</i>		<i>do</i>	<i>B435</i>		







*Ham*  
*Munich*

Number 112197 Rank pte <sup>B</sup>

Surname CLAY

Christian Name Thomas Roland

Units 18<sup>th</sup> Bn. Can. Inf Theatre of War France

Date of Service 27.9.16.

Remarks

Latest Address R.R.#1 Hower Twp Ont

Roll No. Clay 18888



(This form to be filled in by all ranks on voyage to Canada.)

RANK SURNAME INITIALS UNIT

al address..... (Street) (City or Town) (Province)

one person to be notified of arrival.....

Station in Military District to which a furlough warrant is required.....

Railway.....

d, is your wife on board..... Number of children on board.....

destination.....

(Sgd.).....

*B. W. No. 2 1/2*

DEC 15 1925  
REGN. NO. 17095







REG'T L. NO. 112197  
H. Q. FILE NO. 649.  
NAME *Wray Thomas Roland*  
RANK AND CORPS *18th. Bn (Can. Cav. Detach. Town Camp)*  
CABLE NO. *6*  
DATE

LIST No.	HOSPITAL	DATE OF ADMISSION	REMARKS
	<i>Admitted.</i>		
57.	<i>Tent. St. Martin's Plain Shorne.</i>	<i>1-10-16</i>	<i>Gonorrhoea</i>
66.	<i>Trans. to Workhouse Mil. Newcastle-on-Tyne.</i>	<i>6-11-16</i>	<i>V.W.G.</i>
82.	<i>1st. North. Sec. Newcastle on-Tyne</i>	<i>20-11-16</i>	<i>V.W.G. Disch. to duty</i>
A 422	<i>#5 Can. Fld. Amb.</i>	<i>23-12-16</i>	<i>I. b. T. hands</i>
A 422	<i>#4 Can. Fld. Amb.</i>	<i>24-12-16</i>	<i>" " " "</i>
A 434	<i>#32 Stat. Wimereux</i>	<i>6-2-17</i>	<i>P.W.O.</i>
A 444	<i>no 1 Conv. Dep. Boulogne</i>	<i>17-2-17</i>	<i>" " "</i>
A 473	<i>St. John Amb. Bgde. Ekpleo</i>	<i>26-3-17</i>	<i>Gen. R. Arm &amp; Hand Sec</i>
B 328	<i>Mil. Shorne.</i>	<i>30-3-17</i>	<i>Gen. R. arm &amp; hand</i>
B 357	<i>Trans. Can. Spec. Ramsgate Kent</i>	<i>15-5-17</i>	<i>" " "</i>
B 417	<i>Can. Mil. Bramshott</i>	<i>20. 7-17</i>	<i>" " "</i>



Surname

Christian Name or Names

Reg. No.

Clay

J. R.

112197

Rank

Unit

Co.

Troop

Batty.

Hospital

Can. Cavalry Depot (2. 61 w B. 18th. Bn. N. Q. Units. Date of Admission

Transferred

Ind. Hosp. St. Martins Plain S. Cliff Hosp. 1-10-15

Workhouse Dist. Hosp. New Castle on Tyne Hosp. 6/11/15

no 5 Can. Fr. Amb. 23-12-16 Hosp 24-12-16

no 4 " " " 32 Stat. Wimerusc Hosp. 6-2-17

Diagnosis

Gonorrhoea

O.C. J. Hand.

(1) Later Diagnosis (if changed)

P.U.O.

(2)

(3)

Gov R arm + hand sev.

Additional Diagnoses, if more than one state present

N.Y.D.

Gov Thumb.

Tape Worm as.

Corneal Ulcer L.E.

N.Y.D. O. Tenia, as.

DISPOSITION

Date

to duty 20. 11. 15.

REMARKS

Disch. 31-7-17  
" 5-4-18  
Disch. 29-4-18  
" 22-6-18

Cl. 7-10-15 # 51  
Cl. 12/11/15 # 66  
10. 12. 15. 8 12.

" 29-1-17 A 422

14-2-17 A 434

27-2-17 A 444.

3. 4. 17. A 473.

13. 4. 17. B 328. T.T.E.

18. 5. 17. B 357.

22-8-17. B 411.

- 1-9-17 B 435-2

A.M.D. 2 DEPT.

Bch. of D.G.M.S. O.M.F.C. London.

R. R.W.



EPITOME OF HOSPITAL TREATMENT.

Hospital

Adm.

	Hospital	Adm.
1.	1 Conval Depot Boulogne, St Johns Amb. Etaples.	17-2-17 26-3-17
2.	St Cliffe Hill Granville Spec. Ramsgate.	30-3-17 15-5-17
3.	Bramshott Camp. Mil. 9. C. F. Amb.	20-7-17 26-4-18
4.	11 " " " 7. C. F. Etaples.	29-3-18 23-5-18
5.	15 Con. Dep. Fromville.	4-6-18
6.		
7.		

6-7-2-5-18 a 200.  
 " 4-5-18 @ 1  
 17-5-18 a 12  
 30-5-18 @ 23 (1)  
 " 15-6-18 a 37  
 28-6-18 a 80.



E.V.

\*Name CLAY, Thomas Roland, Rank Pte. Regtl. No. 112197

Original unit 7th CMR Present unit 18th Bn M. or S. Single Age 24 Religion Ang. Fyle Depot 1DD-10-C-606  
Ref. H.Q. ID 30-C-1488

Port, ship, and date of arrival Halifax N.S., Belgic, 2-3-19

Next of kin Mrs. Angle Clay, 209 Colbourne St., Chatham, Ont.

Address on leave .....

Address on discharge R.R.#1. Dover Township. Ontario.

Transportation issued  Yes  No Date..... Character on discharge.....

Previous occupation Farmer. Date and place of enlistment Jan. 22nd, 1915, Chatham, Ont.

Diagnosis G.S.W. Right thumb and forearm Date of Medical Boards London, Ont. 21-3-19  
Hallux Valgus right

Date T.O.S.	Remarks	Pt. 2 Order No.
21-2-19	No. 1. D.D.	
5-3-19	Posted to Cas. Co. and granted furlough with Subs Allow. to 20-3-19	73
25-3-19	Discharged from H.M.S. Medically unfit (P.D.P.)	83

\*—Name will be given in full; surname first.







**MEDICAL CASE SHEET.\***

No. in Admission and Discharge Book.	Regimental No.	Rank.	Surname.	Christian Name.
3667	112197	Pte	Clay	J. R.
Year	Unit.	Age.	Service.	
1917	2 <sup>nd</sup> C. C. D.	22	29/12	
Station and Date.	Disease			
Bransford	Old S. W. R. Wound			
19.7.17.	<p>Wounded March 24/17. Was evacuated to England after two days. Was sent to Swan Hospital (V.A.D.) two days - Sent to Fulmerden (V.A.D.) six weeks. Sent to Shorncliffe Military two days and then to Ramsgate (Chatham house) about a month. Marked Dr.</p> <p>At present Thumb (R.) is dotted with blue scars. 1<sup>st</sup> joint is only slightly movable.</p> <p>X. Ray Small pieces of shrapnel throughout whole thumb</p> <p>Patent Toas marked flat feet</p> <p>Gen Phys Ex mg.</p>			
	<p>Fit to carry on Dr.</p>			
	<p>E. Macmillan Capt Rams.</p>			

\*The first and last entries will be signed, and transfers from one Medical Officer to another, attested by their signatures.







MEDICAL CASE SHEET.\*

CH 178

No. in Admission and Discharge Book.	Regimental No.	Rank.	Surname.	Christian Name.
76067 Year	112197	Pvt	Clay	J.R.
		Unit.	Age.	Service.
		18 Bn		
Station and Date	Disease	gnw R Hand		
14 MAY 1917		Civil Occupation Farmer.		
		Entered. Jan'y. 1915. Chadam, Ont.		
		Arrived in England, June, 1915		
		France. Oct. 1916.		
		Wounded. 24 <sup>th</sup> March, 1917. Vimy		
		Hosp. St. Johns Amb. 42. Etaples. 3 days.		
		Arrived in England, 29 <sup>th</sup> March, 1917		
		Hosp. Bevan Sanagat. 2 days.		
		Do. Tenterden, Fockeston. 6 weeks.		
		Do. <del>Moor</del> Central Military 3 days.		
		Do. G.S.H. 14/5/17.		
		Dentist. Nil.		
History.	He states: - Shrapnel. Rt. Forearm.			
	Loyal. small flesh wounds. Hept surface.			
	and thumb. Wm Hould Capt c-a-m-e.			
Present Condition:	General Condition Good.			
	Circulatory Nervous. & Respiratory systems.			
	nil. He states: - aches of feet bother			
	him. Flat Feet.			
	Wounds healed. only disability feet.			
	Wm Hould Capt c-a-m-e.			
	halls in valgus. No tenderness.			
	No swelling feet. Range good. Tibial exercises.			
	Quadriceps. W.H.T.			
25.5.17	Examining Room Wm Hould.			

\*The first and last entries will be signed, and transfers from one Medical Officer to another, attested by their signatures.



Station  
and Date.

26 MAY. 1917

26/5/17.

To have cross bar on right. Wrist. Report in ten days. Soak foot - for a half hour daily and use Ung. Salicylate on callus & vein. C.W.P.

2. 6. 17.

Examining Room. Wm G. H.

7/6/17

Gym report can do exercise much better feet still bother him in walk of over a mile

9 JUN. 1917

Some stiffening anterior foot R. Carry on treatment. Judging W.S.T.

15. 6. 17.

Examining Room. Wm G. H. Capt.

16 JUN. 1917

D.I. Discharge through Registrar's office W.S.T.

EXAM. MED. BOARD

16 JUN. 1917

DI

C. C. S. H.

GATE.

21. 6. 17

Discharged to Reserve Dept. Wm G. H. Capt. c a m c.



## List of Discharge Documents.

Reg. Conduct Sheet, Militia form B. 263.	Attestation Paper, Militia Form B. 235.
Squadron } Battery } Company } Conduct Sheet, " B. 263a.	Proceedings on Discharge " B. 218.
Copies of Convictions, by C. P. in MS.	In the case of recruits who are rejected on final approval, the discharge documents will consist of  (a) Proceedings on Discharge.  (b) Attestation.  (c) Medical History Sheet (in the event of such having been prepared.)
Med. Hist. Sheet, Militia Form B. 313	
Medical Report for Invalid* " B. 227.	
Statement of Man's Account on Transfer and Last Pay Certificate, " D. 877.	

\*Only if discharged "Medically unfit."

*N. B.—In the case of a man discharged by purchase, the date and number of Deposit Receipt with amount of same is to be noted hereon.*

War Service Badge

A 83711  
This space to be for numbers

Issued

War Service Badge

Class B No. 52662 Issued.

## Proceedings on Discharge.

(When forwarded for confirmation these proceedings should be accompanied by the documents specified on fourth page).

No.	112197
Rank	PRIVATE
Surname	CLAY, Thomas Roland
Christian Name	
<small>NOTE—The name must agree strictly with that on enlistment unless changed subsequently by authority.</small>	
Corps (Squadron, Battery or Company)	7th C.M.R. C.O.M.F.
Date of Discharge	MAR 25 1919 2083 24/3/19
Place of Discharge	LONDON, ONT.
1. DESCRIPTION AT THE TIME OF DISCHARGE.	
Age	24 years..... months.
Height	5 feet..... 9 inches.
Complexion	DARK
Eyes	BROWN
Hair	BROWN
Trade	Farmer
Intended place of residence	R. R. #1, Dover Township
<small>(To be given as fully as practicable.)</small>	
2. The above-named man is discharged in consequence of	
<b>MEDICALLY UNFIT</b>	
<small>N.B.—The cause of discharge must be worded as prescribed in the King's Regulations and be identified with that on the character certificate. If discharged by superior authority, the number and date of the letter to be quoted.</small>	
3. Conduct and character while in the service have been, according to the records, etc.	
<small>N.B.—This will be assessed when practicable, by the Commanding Officer, in the presence of the soldiers and the Officer Commanding his Squadron, Battery or Company.</small>	
4. Special qualifications for employment in civil life. (Vide para. 332, K. R. & O., Canada.)	

M. F. B. 218.

100M.—1-17.  
H. Q. 1772-39-113.

(OVER)

Ke.  
9.2.20.  
com.



5. He is in possession of the following number of G. C. Badges:

No reference to G. C. Badges is to be made on either the discharge or character certificate.

6. Medals and Decorations.....

To be copied by the Commanding Officer on to the parchment Discharge Certificate.

7. His account is correctly balanced, and signed by the Officer Commanding his Company. (Squadron or Battery), and I have impartially enquired into all matters brought before me in accordance with Regulations.

(Place).....

(Date)..... Commanding .....

8. Certificate to be signed by the Soldier on Discharge

I hereby acknowledge that I received all my Pay, Allowances and Clothing, and all just demands, up to the present date, subject to the reservations of the claims noted on the third page.

(Place) LONDON, ONT. *JA Clay* (Signature of Soldier.)

(Date) MAR 25 1919 *[Signature]* (Signature of Witness.)

When a soldier is absent through illness or any other cause and it is not desirable to forward these proceedings to him for signature, a manuscript copy should be sent for the man to sign, and when returned, should be attached here.

9. Additional Certificate in the case of a Soldier who takes his discharge on his own request.

I hereby declare that I do of my own free will request to be discharged from His Majesty's Service.

..... (Signature of Soldier.)

10. Statement of Service.

Service toward Engagement to..... (the date to which the Record of Service is completed).....years.....days.

Total.....years.....days.

11. Confirmation of Discharge.

The discharge of the above-named man is hereby confirmed.

(Place) LONDON, ONT.....

(Date) MAR 25 1919 *[Signature]* (Signature) *Wm. Nuttall Lt*

for O. C. Discharge Section No. 1 D.D.

Reservations referred to at Para. 8.

(To be signed by the soldier. When there are none, it is to be so stated, and signed by the soldier.)

*Paul JA Clay*



OPINION OF THE MEDICAL BOARD

18. Does the Board concur with the preceding report? If not, give differing opinions, with reasons, quoting the number of the answer criticised.

The board agrees, except in 9(a). No limitation in movement of Metacarpal phalangeal joint, 45° flexion at interphalangeal joint. Consider disability slight. Disagree section 17-Home service, Canada only.

19. Is the invalid fit for

- (a) General service, ~~XXXXXXXX~~ (Yes or No.) NO
- (b) Service abroad, not general service, ~~XXXXXXXX~~ (Yes or No.) NO
- (c) Home service (Canada only), ~~XXXXXXXX~~ (Yes or No.) YES
- (d) Temporarily unfit, ~~XXXXXXXX~~ (Yes or No.) NO
- (e) Unfit for service in Categories A, B and C ~~XXXXXXXX~~ (Yes or No.) NO

20. It is certified that the invalid

(a) ~~XXXXXXXXXXXXXXXXXXXX~~ (Give the nature of the condition and of the treatment required and its probable duration.)

- (b) Does not require treatment.
- (c) Should pass under his own control.
- (d) ~~Should pass under his own control~~ (Strike out condition not applicable.)

21. It is recommended that the invalid be discharged. (When not for discharge add special recommendation.)

Fit for Home service, Canada Only.

Before signing the President of the Medical Board will read the statement signed by the invalid and differing opinions regarding Sections 7, 8, 9 and 10, as recorded in Section 18, to the invalid and if no change is indicated, will initial the statement. If, as a result of differing opinions regarding Sections 7, 8, 9 and 10 only, recorded in Section 18, the invalid is dissatisfied with the statement previously made, remarks of the Medical Board will be added here.

*Chulmehun Major*  
President.  
*J. C. Edwards*  
Members

PLACE London, Ontario,

DATE 21-3-19

TO BE COMPLETED WHEN TREATMENT IS REFUSED

I, the undersigned, understand the nature of the treatment which it is recommended that I should undergo and refuse to accept it.

Witness Signed  
Should the refusal of the invalid to accept treatment appear to be unreasonable, or should he decline to sign this statement the Board of medical officers should so state.

President.

PLACE

DATE

APPROVED BY *A. J. Laird* Capt. CAMC. for Assistant Director of Medical Services. APPROVED BY \_\_\_\_\_ Director-General of Medical Services.

DATE 22 3 19 DATE

AM

THIS FORM WILL BE USED FOR ALL RANKS  
MEDICAL HISTORY OF AN INVALID

INSTRUCTIONS WHICH MUST BE READ BY MEDICAL OFFICERS

- In using this Form the "Instructions issued for the guidance of Medical Officers serving on Medical Boards" issued by the B.P.C. and instructions issued by Militia H.Q., Ottawa, will be carefully followed.
- The Medical Officer in charge of the case is responsible for the proper completion of Sections 1 to 17 of this Form and will obtain the signature of the invalid to the "Statement," page 3. The President of the Board of Medical Officers is responsible for the proper completion of sections reserved for recording the "Opinion of the Medical Board."
- In answering the questions, Medical Officers will carefully obtain and record the invalid's statements concerning his condition. They will distinguish observations made by themselves from hearsay. They will distinctly state the authority for statements not resulting from their personal observation; it must be made clear whether such statements are obtained from the invalid concerned, from witnesses, or from documents, Regimental or otherwise.
- Special care is required in answering question 9. Read the questions carefully. All questions must be answered.
- If space provided under any section is insufficient add another sheet. Such sheets must be initialed by the Medical Board.
- A note will be made of attached papers by the Medical Board under the section "Opinion of Medical Board."
- Under no circumstances may information other than that in sections 7, 8, 9 and 10 be communicated to the invalid, directly or indirectly.
- The nomenclature of diseases must be followed, if possible, as described in "List of Diseases" printed in the order in which they appear in the Annual Report on the Health of the Army, published in London (1915), by Messrs. Harrison & Sons.

STATION London, Ontario. DATE 21-3-19

1. 1 (a) Unit No. 1 Dist. Depot (b) Regimental No. 112197 (c) Rank Pte.

(d) Surname CLAY (e) Christian name Thomas Rowland.

(f) Home address 20 Church St., Chatham, Ontario.

(g) Next of Kin Mrs. R. Clay (h) Relationship Mother.

(i) Address of Next of Kin 20 Church St., Chatham, Ontario.

2. Age last birthday 24 Date of birth October 12th, 1894

3. Enlistment, or Appointment (if an Officer) (a) Place Chatham, Ontario (b) Date 22-1-15

4. Personal description:

(a) Height 5' 9" (b) Weight 152 lbs. (stripped) (c) Complexion Dark.

(d) Colour of hair Brown (e) Colour of eyes Brown (f) Identification marks, Scars, etc.

Scar right thumb, and forearm.

5. Former trade or occupation Farmer.

Service (The information should be secured from personal documents, but if documents are not available the invalid's statement may be taken and note must be made to that effect. Periods of service in Canada, England, France or elsewhere should be noted).	PERIODS	
	Years	Days
	47	58

	PERIODS	
	From	To
Canada	22-1-15 22-2-19	May 1915. 21-3-19
England	May 1915. 26-3-17 19-1-19	27-9-16 18-2-18 22-2-19
France or other theatres of War	27-9-16 18-2-18	26-3-17 19-1-19

7. Original disease, or injury 1. Gunshot wound right thumb and forearm.  
2. Hallux Valgus right, bunion great toe, callous bottom right foot.

(a) Date of origin 1. March 24th, 1917. (b) Place of origin 1 & 2 FRANCE.

(c) Cause 1. Gunshot wound 2. Hallux Valgus prior to enlistment, but callosity and bunion, caused by Service conditions.

M. F. B. 227.

800M.-8-18.  
1772-39-117.



3. Present disability— (Here state the exact nature of the disability resulting from the disabling conditions: e.g. (a) Weakness—slight, moderate, marked, etc; (b) Loss, complete or partial, of an organ or member, or of its functions; (c) Necessity for rest of the body, or of some of its parts, for therapeutic reasons; (d) Any other restrictions in choice of occupation.)

1. Slight difficulty in <sup>using</sup> ~~using~~ right hand, due to slight pain on pressure, and slight loss of flexion right thumb from shrapnel wound, received while on service.

2. Difficulty in walking due to hallux valgus, bunion great toe, callosity bottom right foot.

9. Present condition—(a) (Before completing this section the invalid should be stripped, and subjected to a thorough physical examination. Important, to be a full description of the present disabling condition, or conditions only. "History" must be recorded in Section 10. Describe all abnormalities, anatomical and functional, contributing to present disability; objective findings to be stated first, then subjective findings.)

1. OBJECTIVE SIGNS—Adherent scar 1" long over outer side phalangeal joint right thumb. Small multiple foreign bodies can be felt on palmar and outer aspects of thumb. English X-Ray report attached. There is limitation of flexion at metacarpophalangeal joint, about 50%. Grip of hand is not reduced.

1. SUBJECTIVE SYMPTOMS—Soldier complains of inability to close right thumb fully. Slight pain on pressure.

2. OBJECTIVE SIGNS—Hallux valgus corresponding slant of toes, Small bunion great toe. Callosity bottom right foot, base metatarsophalangeal joint great toe.

2. SUBJECTIVE SYMPTOMS—Soldier states he can walk about 1/2 a mile without discomfort. Callosity gets sore and great toe pains him if he goes a greater distance. He has pain in right ankle.

(b) Has the invalid now any affection of the following systems, not described in Section 9 (a) above? (Answer Yes or No.—if the answer to any part is Yes, give a brief description of the present condition.)

Nervous System... NO Cardio-Vascular System... NO Genito-Urinary System... NO (If pulse rate is abnormal, B. P. will be taken. (Albumen and Sugar will be excluded.)

Special Senses... NO Respiratory System... NO Integumentary System... NO

Disturbances of Mentality... NO Digestive System... NO Muscular System... NO

Osseous and Joint Systems... YES Any other general condition... NO

Hallux Valgus left, slight, prior to enlistment. No disability.

10. (a) History (of the condition referred to in Section 9 (a).)

1. Enlisted January 1915. To England March 1915. To France, Sept., 1916 and was there 19 months. Wounded right thumb March 1917 at Vimy and evacuated. Says he was two months Sangate, Tenterden, Shorncliffe, and Ramsgate Hospitals, "X-Ray 6-11-17, shows small pieces of shrapnel scattered throughout whole of thumb, right." (SGD) Capt. A. E. WALKER. Went back to France January 1918 and left January 1919. Boarded "B\*2 (Nov. 1917, G.S.W., right hand) and "B\*2 in France Feb. 1918.

2. Soldier states his right foot just gave him trouble while in service in France. He reported to medical officer and received light duty.

10.—(b) (Here give a complete history, as obtained from invalid, with dates of origin, of any affection from which the invalid, has suffered either prior to or since enlistment, and not included in Section 10 (a).)

V. D. G. October 1915. Cured.

(c) (Here give a description of wounds, scar, and deformities.)

Scar right thumb. Scar right forearm.

11.—(a) Did the disabling condition have its origin before enlistment? 1. No. 2. Yes. & NO

(b) If so, has it been aggravated by Service? (If aggravated, give a description, as far as it is possible to do so, of the disabling condition at time of enlistment.)

1. Not applicable. 2. Hallux Valgus was present before enlistment, but soldier states his feet gave him no trouble until on service in France.

12. Was the disability caused, or aggravated; (a) by intemperance, or improper conduct; or (b) by unreasonable refusal to accept treatment? 1 & 2 NO.

The regimental documents will be referred to. (If the answer is in the affirmative, state in percentages, to what extent the patient is incapacitated by that causation or aggravation. In answering this question, conduct sheets should be considered. If treatment has been refused, the circumstances surrounding the refusal should be described on page 4.)

13. What is the probable duration, in months, of the disability or of each of the disabling conditions, if there is more than one? 1 & 2 Permanent with gradually lessening disability.

14. Treatment (Case reports, general or special, should be secured and attached where possible.)

1. General Hospital treatment. Dressings.

2. Light duty at times.

15. Is further treatment in hospital, convalescent home, etc., likely to be of material benefit? 1 & 2 NO. (If the answer is "yes" state nature of treatment required and probable duration)

16. Can the former trade or occupation be resumed? 1. Yes. 2. Yes, with slightly lessened efficiency. (If not, briefly state why)

17. Recommendations. Service Abroad, Not general service.

Medical Officer by whom the case is brought forward.

STATEMENT OF THE INVALID

(Sections 7, 8, 9 and 10 are to be read to the invalid and either "satisfied" or "not satisfied" struck out).

I, the undersigned, T. R. CLAY have heard the description of my disability and present condition read, and am satisfied ~~not satisfied~~ with it. (If dissatisfied, statement should follow.)

I complain in addition of

T. R. Clay Rank. Signature of invalid examined.



























Strike out whichever inapplicable.

ASSIGNED PAY ENGLAND or CANADA. SEPARATION ALLOWANCE. ENGLAND or CANADA.

NAME: **CLAY Tho Roland**

EFFECTIVE DATE: **1.7.18**

EFFECTIVE DATE: -

NUMBER: **112197**

AMOUNT: **15<sup>00</sup>**

AMOUNT: -

PARTICULARS OF RANK OR APPOINTMENT

NAME, ADDRESS, RELATIONSHIP & AUTHORITY WHEN PAYEE OF A.P. IS THE SAME AS PAYEE OF S.A. THE WORD "SAME" ONLY TO BE WRITTEN IN THIS SPACE.

AUTHORITY DATE EFFECTIVE RANK OR APPOINTMENT

**Mrs Rose Angel  
Chatham Ont.  
Stopped 1-3-19**

**Private**

UNIT AND TRANSFERS

ORIGINAL UNIT: **7 CMRs**

DATE ACCOUNT FIRST OPENED: -

DATE ACCOUNT FIRST OPENED: -

EXTRACTS FROM ACTIVE SERVICE PAY-BOOKS UPON CLEARANCE OF VOUCHERS, ENTRIES WILL BE CANCELLED BY INSERTION OF DATE CHARGED IN RED INK

AUTHORITY DATE EFFECTIVE DATE LEDGER SHEET T'S & D UNIT TRANSFERRED TO

DATE OF PAYMENT	NUMBER OF A.R.	UNIT PAID BY	AMOUNT	DATE OF PAYMENT	NUMBER OF A.R.	UNIT PAID BY	AMOUNT
10.1.19	1626	Fuel	466				
16.1.19	10114	London	4867				
20.1.19		"	3875				
22.1.19		"	3893				
4.2.19	10877	1 ced.					

AUTHORITY	DATE EFFECTIVE	DATE LEDGER SHEET T'S & D	UNIT TRANSFERRED TO
			<b>Habor</b>

EXTRACTS FROM ACTIVE SERVICE PAY-BOOKS UPON CLEARANCE OF VOUCHERS, ENTRIES WILL BE CANCELLED BY INSERTION OF DATE CHARGED IN RED INK

EXTRACTS FROM ACTIVE SERVICE PAY-BOOKS UPON CLEARANCE OF VOUCHERS, ENTRIES WILL BE CANCELLED BY INSERTION OF DATE CHARGED IN RED INK

DATE OF PAYMENT	NUMBER OF A.R.	UNIT PAID BY	AMOUNT	DATE OF PAYMENT	NUMBER OF A.R.	UNIT PAID BY	AMOUNT
10.1.19	1626	Fuel	466				
16.1.19	10114	London	4867				
20.1.19		"	3875				
22.1.19		"	3893				
4.2.19	10877	1 ced.					

DAILY RATES OF PAY AND ALLOWANCES

AUTHORITY	PAY	F.A.	P.F.A.	SUBS CE ALL'CE
	1	10		

PARTICULARS OF RENDERING NON-EFFECTIVE: **changed to Canada 28/2/19.**

**Leguac Balance 15389  
L.P.C " 8.10**

MONTH	PARTICULARS	CR 1	CR 2	PARTICULARS	DR 1	DR 2	DR 3	DR 4	BALANCE	DEFERRED	SEPARATION
1918											
Feb 31	Bal Bt fd								11 31		
Apr	B Pay	33		Can Asp				15	59 31		
				CR 28 2 CMR 15.4.18	3 57				55 74		
		33			3 57			15			
May	PP	34 10		Can Asp				15	70 84		
				CR 147 2 CMR 15.5.18	7 14				67 70		
					7 14			15			
June	PA	34 10		Can Asp				15	85 70		
		33		CR 5187 C.G.A.D. 30.6.18.	4 46				81 24		
					4 46			15			
Jul	PA	34 10		Can Asp				15	100 34		
				CR 5972 C.G.A.D. 14.7.18.	5 35				94 99		
				CR 452 2 CMR 15.8.18.	5 35				89 64		
				CR 394 2 CMR 31.7.18.	4 46				85 18		
		34 10			15 16			15			
AUG	P.P.	34 10		Can Asp				15	100 28		
				CR 11527 36 mt. V.L. 3.8.18.	3 57				100 71		
				Sent to 7 1/2 P.P. No. 1 - 6 8/8 for 11.00.18.							
				15 mt. absence language to HCO. 20.8.18.		7 10			93 01		
		34 10			3 57	7 10		15			
SEP	PP	33		Can Asp				15	111 01		
				CR 14512 23 mt. V.L. 15.8.18.	3 57				107 44		
				" 15844 02.7.18.	12 28				102 98		
				" 15577 "	1 9 18				97 63		
		33			13 28			15			
Oct		34 10		Can Asp				15	116 73		
				CR 155 3 tram. CR 14 14 7 10					109 27		
					7 10			15			

*m*

*27<sup>15</sup> worked in mid.!*

*St. Smith*

ISSUED BY  
CHECKED BY

*over*

*agreed 4/19*



NUMBER 112197 RANK

NAME CLAY, Thomas Roland.

MONTH	PARTICULARS	CR. 1.	CR. 2.	PARTICULARS	DR. 1	DR. 2	DR. 3	DR. 4.	BALANCE	DEFERRED	SEPARATION
Oct	Forward	3410			746			15	10927	W.	
				bu 17.35 OSB 289 18.	378				10561		
Nov	38	3410		bal	1116			15			
				af 479 Chg 5.11.18	1506				12354		
Dec	"	3410		bal				15	11048		
Jan	"	3410		"				15	12958		
		10170			130			45			
Feb				202P1 17.14. 18 No. 27 ch. 9.		250			14618		
				4.1.19 (02126)							
				AR. H. 20 ch. Co 21 18	839				13809		
		3080		bal				15	15389		
"				RA 1654 BL AD 10.19	466				14923		
				10114 ICCD 17.1.19	4867				10056		
				Ch 930 20.1.19	3893				6163		
				12415 22.1.19	3893				2270		
				10877 ICCD 4.2.19	1460				810		
		3080			15418	220		15			

S.S. to ban 22/2/19 - S.L. 23 92