

2-12-19

REGIMENTAL DOCUMENTS

NAME Cook Homer Flucker REGT. NO. 2774 UNIT \_\_\_\_\_ H. Q. FILE NO. \_\_\_\_\_

CONTENTS	DATE RECEIVED	TO WHOM FORWARDED	DATE FORWARDED	M. F. W. 2505 REFERENCE	NON-EFFECTIVE BY
ATTESTATION PAPER (M.F.W. 23, 133, or 51)					DEATH
CASUALTY FORM (M.F.W. 54 or A.F.B. 103)		med 5-16-20		28100	Category
TRAINING HISTORY SHEET (M.F.W. 113)					
FIELD CONDUCT SHEET (M.F.W. 178 or A.F.B. 122)					
REGT. CONDUCT SHEET (M.B.W. 263 or A.F.B. 120)					
COMPANY CONDUCT SHEET (M.F.B. 263A or A.F.B. 121)					
MEDICAL HISTORY SHEET (M.F.B. 313 or A.F.B. 178)					DISCHARGE
DENTAL HISTORY SHEET (M.F.B. 465)					Category
MEDICAL REPORT (M.F.B. 227 or A.F.B. 179)					Comd AFB
MEDICAL EXAMINATION (M.F.W. 129)					
TRANSFER CLOTHING STATEMENT (M.F.W. 97 or D.O.S. 2)					
PROCEEDINGS, COURT OF INQUIRY (M.F.B. 303 or A.F.A. 2)					
DECLARATION, COURT OF INQUIRY (M.F.B. 259 or A.F.B. 115)					DESERTION
LAST PAY CERTIFICATE (M.F.W. 44)					
PROCEEDINGS ON DISCHARGE (M.F.W. 218 or A.F.B. 268)					
PARTICULARS OF CHARACTER (A.F.W. 3226)					
COPY OF PARCHMENT DISCHARGE CERTIFICATE (M.F.W. 39A)					
1 WSBapp					
1 [unclear]					
1 AFB 241					
					2
					2-21
					2-21
					7 21
					2

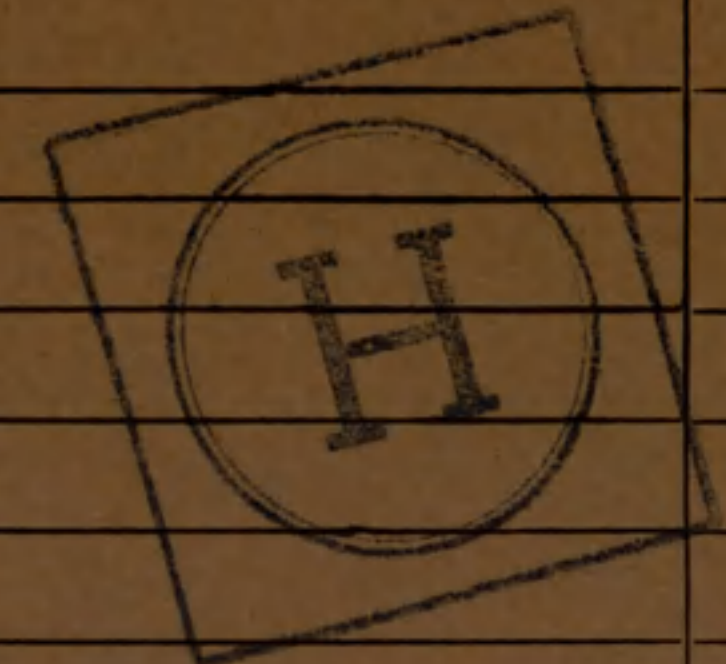



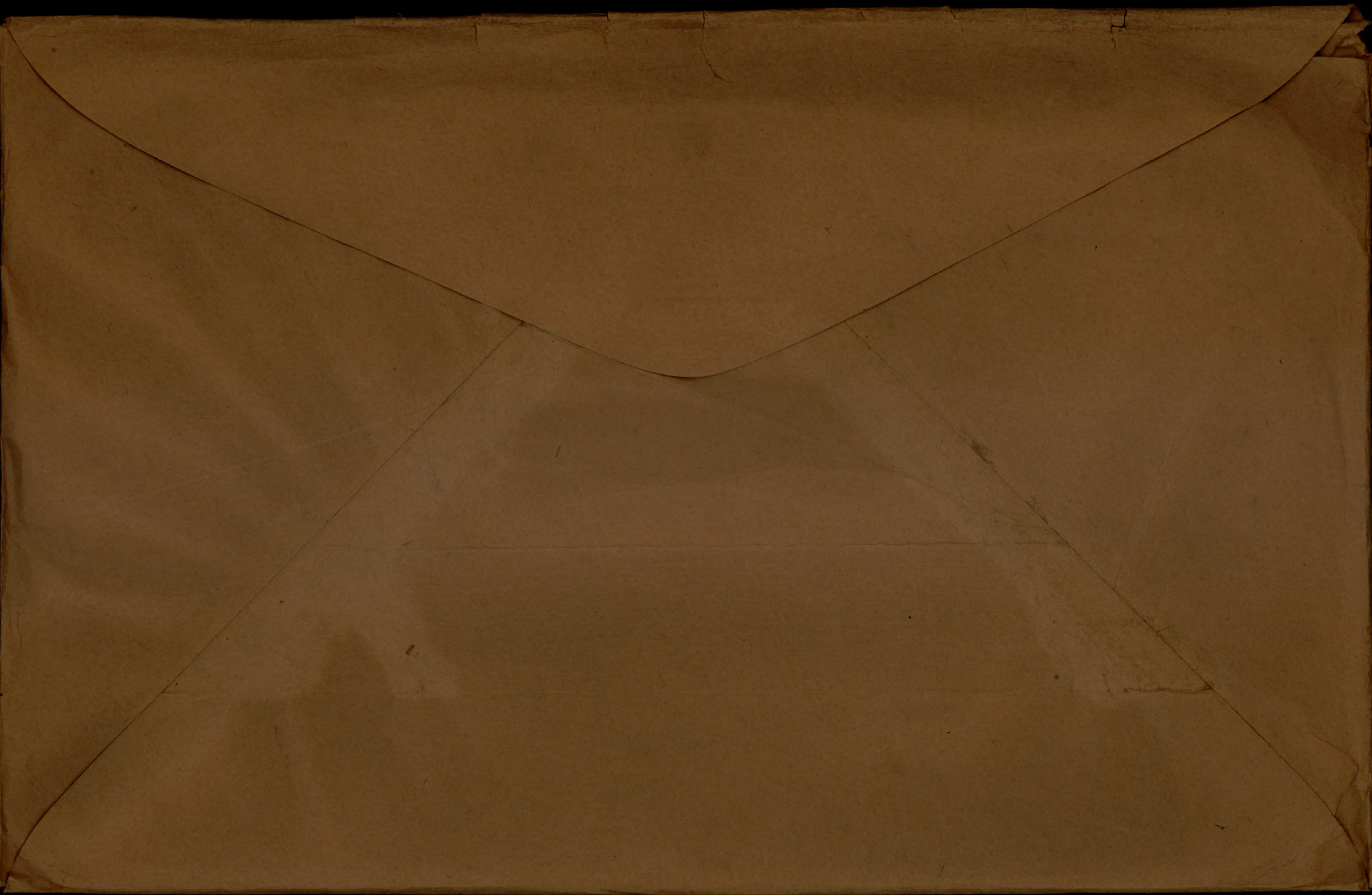



ATTESTATION PAPER.

No.

Folio.

CANADIAN OVER-SEAS EXPEDITIONARY FORCE.

QUESTIONS TO BE PUT BEFORE ATTESTATION.

(ANSWERS)

1. What is your name?..... *Agner Luke Cole*
2. In what Town, Township or Parish, and in what Country were you born?..... *Niger Falls, Canada*
3. What is the name of your next-of-kin?..... *Fred Cole (Mother)*
4. What is the address of your next-of-kin?..... *95 Winnipeg Ave. St. John*
5. What is the date of your birth?..... *6 April 1895*
6. What is your Trade or Calling?..... *Chaffeur*
7. Are you married?..... *no*
8. Are you willing to be vaccinated or re-vaccinated?..... *yes*
9. Do you now belong to the Active Militia?..... *no*
10. Have you ever served in any Military Force?.. *no*  
If so, state particulars of former Service.
11. Do you understand the nature and terms of your engagement?..... *yes*
12. Are you willing to be attested to serve in the CANADIAN OVER-SEAS EXPEDITIONARY FORCE?.....

*A. J. Cole*.....(Signature of Man).  
*E. Fowler*.....(Signature of Witness).

DECLARATION TO BE MADE BY MAN ON ATTESTATION.

I, *A. J. Cole*, do solemnly declare that the above answers made by me to the above questions are true, and that I am willing to fulfil the engagements by me now made, and I hereby engage and agree to serve in the Canadian Over-Seas Expeditionary Force, and to be attached to any arm of the service therein, for the term of one year, or during the war now existing between Great Britain and Germany should that war last longer than one year, and for six months after the termination of that war provided His Majesty should so long require my services, or until legally discharged.

Date *Feb* 191*5* *A. J. Cole*.....(Signature of Recruit)  
*E. Fowler*.....(Signature of Witness)

OATH TO BE TAKEN BY MAN ON ATTESTATION.

I, *A. J. Cole*, do make Oath, that I will be faithful and bear true Allegiance to His Majesty King George the Fifth, His Heirs and Successors, and that I will as in duty bound honestly and faithfully defend His Majesty, His Heirs and Successors, in Person, Crown and Dignity, against all enemies, and will observe and obey all orders of His Majesty, His Heirs and Successors, and of all the Generals and Officers set over me. So help me God.

Date *Feb* 191*5* *A. J. Cole*.....(Signature of Recruit)  
*E. Fowler*.....(Signature of Witness)

CERTIFICATE OF MAGISTRATE.

The Recruit above-named was cautioned by me that if he made any false answer to any of the above questions he would be liable to be punished as provided in the Army Act.

The above questions were then read to the Recruit in my presence. I have taken care that he understands each question, and that his answer to each question has been duly entered as replied to, and the said Recruit has made and signed the declaration and taken the oath before me, at *Fronte* this..... day of *Feb* 191*5*

*[Signature]*.....(Signature of Justice)

I certify that the above is a true copy of the Attestation of the above-named Recruit.

*[Signature]*.....(Approving Officer)

*calc # 1/4/16*



Description of Homer Luke Cole on Enlistment.

Apparent Age 19 years 9 months.  
 (To be determined according to the instructions given in the Regulations for Army Medical Services.)

Distinctive marks, and marks indicating congenital peculiarities or previous disease.

(Should the Medical Officer be of opinion that the recruit has served before, he will, unless the man acknowledges to any previous service, attach a slip to that effect, for the information of the Approving Officer.)

Height 5 ft. 5 1/2 ins.  
 Chest measurement { Girth when fully expanded 34 ins.  
 Range of expansion 2 ins.  
 Complexion Dark  
 Eyes Blue  
 Hair Dark

Scar on left thumb

Religious denominations.  
 Church of England  
 Presbyterian  
 Wesleyan  
 Baptist or Congregationalist —  
 Other Protestants (Denomination to be stated.)  
 Roman Catholic  
 Jewish

CERTIFICATE OF MEDICAL EXAMINATION.

I have examined the above-named Recruit and find that he does not present any of the causes of rejection specified in the Regulations for Army Medical Services.

He can see at the required distance with either eye; his heart and lungs are healthy; he has the free use of his joints and limbs, and he declares that he is not subject to fits of any description.

I consider him\* fit for the Canadian Over-Seas Expeditionary Force.

Date 13 July 1915

Place Toronto

[Signature]  
 Medical Officer

\*Insert here "fit" or "unfit."

NOTE.—Should the Medical Officer consider the Recruit unfit, he will fill in the foregoing Certificate only in the case of those who have been attested, and will briefly state below the cause of unfitness:—

CERTIFICATE OF OFFICER COMMANDING UNIT.

Homer Luke Cole having been finally approved and inspected by me this day, and his Name, Age, Date of Attestation, and every prescribed particular having been recorded, I certify that I am satisfied with the correctness of this Attestation.

[Signature] (Signature of Officer)

Date 13 July 1915

L. Col. DIV: AMM: PARK.



# MEDICAL HISTORY SHEET.

Surname

*Cole*

Christian Name

*Homer Luke*

Examined

on *13* day of *July* 191*5*  
at *Toronto*

Approved by

*R. M. Hayley*

Birthplace

City or Town *Niagara*  
County *Can*

Rank

*S. C. M.O.*

Apparent age

*19*

Trade or occupation

*Chauffeur*

Height

*5* Feet *5 1/2* Inches

Weight

*135* Lbs.

Chest measurement

Minimum ~~*30 1/2*~~ *32* inches.  
Maximum expansion ~~*35 1/2*~~ *34* inches.

Physical development

*Good*

Small-Pox Marks

*None*

Vaccination Marks

Arm Right Left  
Number *1*

When Vaccinated last

*infancy*

(a) Marks indicating congenital peculiarities or previous disease

*Tattoo on right fore*

(b) Slight defects but not sufficient to cause rejection

*arm & chest. "Iwing Lady's Play" get at*

Date	Fit or Unfit	EXAMINED FOR RE-ENGAGEMENT,
		M.O.
		M.O.
		M.O.
		M.O.
		M.O.
		M.O.

Date	Result	VACCINATIONS.
<i>5/3/15</i>		<i>J. M. Walker</i> M.O.
		M.O.
		M.O.

Date	Result	ANTI-TYPHOID INOCULATIONS, ETC.
<i>2/8/15</i>		M.O.
<i>2/14/15</i>		M.O.
<i>2/18/15</i>		M.O.

Enlisted on

*13* day of *July* 191*5* at *Toronto*

Joined on enlistment

CORPS.

REG'TL NUMBER.

HABITS.

DATE.

Transferred to..

*Supply Column*

## EXAMINED OR DISCHARGED BY A MEDICAL BOARD.

STATION.	DATE.	DISEASE.	RESULT.
<i>13 Bennett St W 1</i>	<i>4 X<sup>th</sup> / 17</i>	<i>Exam'd for discharge</i>	<i>L.S. without flying swallowing came</i>

CANADIAN

24 AUG. 1917







File No. 03435-H-9.

Post-DISCHARGE-PAY.  
WAR SERVICE GRATUITY.

Register No. 37237/743. *EW*

Reg. No. 2774 - *Plg.*

Name *Wale, H. F.*

Address *Maudsley Court  
Port Arthur. Ont.*

Pay Soldier \$ *100.<sup>10</sup> P.D.P.*

*W.H. Edzell - P. May.*

Clerk *DMT Kent*

Dependent.....

Address.....

Pay Dependent \$.....

Days *91* Rate *1.<sup>10</sup> per Day* Due *100.<sup>10</sup>*

Less P.D.P. credited.....

Less further Dr. Bal. or overpayment.....

Net *100.<sup>10</sup>*

Date	Ck. Order	Ck. No.	Amount	Remarks	Date	Ck. Order	Ck. No.	Amount.
<i>16-8-19</i>	<i>7662</i>	<i>808352</i>	<i>100.<sup>10</sup></i>	<i>med. 11/8/19 P.D.P.</i>	<i>1</i>			
<i>2</i>					<i>2</i>			
<i>3</i>					<i>3</i>			
<i>4</i>					<i>4</i>			
<i>5</i>					<i>5</i>			
<i>6</i>					<i>6</i>			

GEN'L AUDITOR  
 Posting checked by  
*J. O'Brien*  
 Date *6-8-19*



# POST DISCHARGE PAY OFFICE

Three months pay and allowances after discharge.

Name *Cole*, *A. J.*  
Surname Christian Name

Regimental Number *2774* Rank *Plt.*

Unit *base*

Original Unit *base*

District where paid

Date of Discharge

P. D. P. Filing Number

Address (in full) *Maudsley Court,  
 Port Arthur. Ont*

Rates:—Regimental pay \$ \_\_\_\_\_ per diem; Field Allowance \$ \_\_\_\_\_ per diem. Separation Allowance \$ \_\_\_\_\_ per month.

L.L. 53961—M. & D. 9721

Total Credits 91 days	FIRST PAYMENT			SECOND PAYMENT			FINAL PAYMENT			Balance Overpayments to be Recovered	Total Amount Paid
	Cheque No. A	Date	Amount 30 days	Cheque No. B	Date	Amount 30 days	Cheque No. C	Date	Amount 31 days		

M. F. W. 127  
300M-1-19  
1772-39-1140

Remarks:



MILITIA AND DEFENCE  
ASSIGNED PAY  
OVERSEAS CONTINGENTS

To Whom

*A. E.*  
~~Mrs. Frances Cole~~

By Whom Assigned

*Cole H. F.*

Address

*98. Winnipeg Avenue*

Regtl. No.

*2774*

Rank

*P/E*

Corps

*Dev Amm Park*

*# 20<sup>00</sup> - May 16 2M 17 16.02W Post-Netter  
# 25<sup>00</sup> Dec 1 15*

*Recreated*

Rate

*\$ 27<sup>00</sup> - From July 1<sup>st</sup> / 15-*

*2M 22 11/15 by*

*Cancelled 3M 17 15*

PAYMENTS

*Sept*

SEE ALSO ACCOUNT IN SPEC. REM. LEDGER.

Month	Year	Cheque No.	Amt.	REMARKS
Aug.	1914			
Sept.				
Oct.				
Nov.				
Dec.				
Jan.	1915			
Feb.				
March				
Apl.				
May				
June				
July		T 67	27 -	
Aug.		V 1836	27 -	
Sept.				
Oct.				
Nov.				
Dec.		27832	25 00	<i>Dec 6 25<sup>00</sup></i>
Jan.	1916	Q 12255	25	
Feb.		S 12535	25 -	
March		W 13152	25	

*See also acct in "Disittance Ledger"*  
*"Cancellation"*  
*Taking out Commission*  
*Stop 1st. June 1/17*  
*3M 14 6/17*  
*JH. 6/21/17*



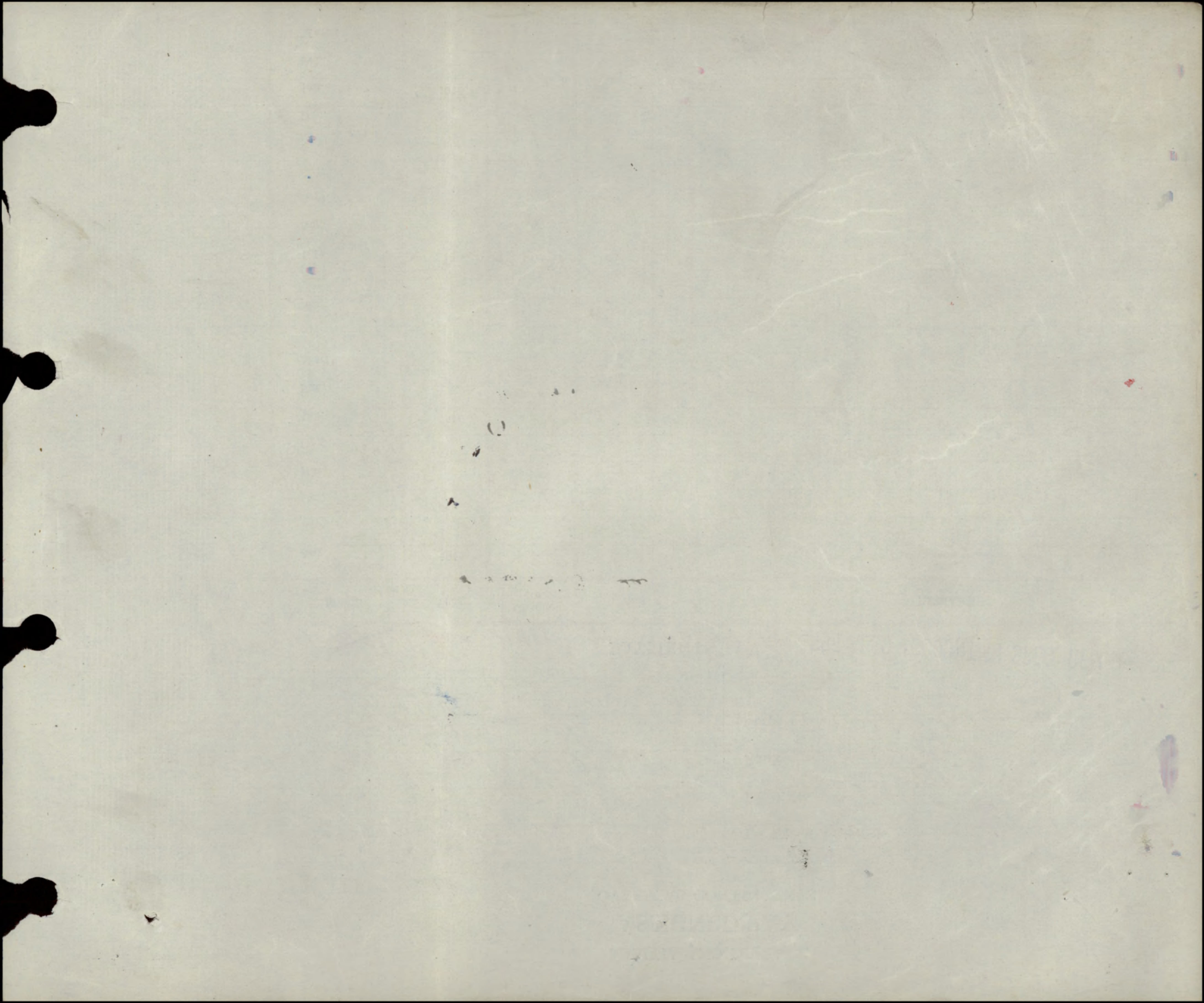



MILITIA AND DEFENCE  
**ASSIGNED PAY**  
 OVERSEAS CONTINGENTS

M. F. W. 12a.  
 60m.—12-15.  
 1772—39—819.

Sheet No. 2. Mrs A. E. Cole

Name of Soldier Cole H. F.  
Div Am Park

PAYMENTS.

L. L. Job 89002.—Req. 6213.

Month.	Year.	Cheque No.	Amt.	Remarks.
				<del>#2500</del> 2000
April	1916	71965	25	O.S. <sup>s</sup> requested to debit a/c as 3 mths late to cancel June chq. \$ 20. <sup>00</sup> J.L. DRW 3-7-17
May		04451	25	
June		P 866	25	
July		E 9302	10	10
Aug.		H 11576	20	20
Sept.		2 17535	20	
Oct.		Q 22095	20	
Nov.		Q 26559	20	
Dec.		L 31867	20	
Jan.	1917	Q 35939	20	
Feb.		Q 42279	20	20 (JL)
March		S 49826	20	20 L
April		V 1097	20	20 - Ch
May		07003	20	
June		F 13944	20	20 wh
July				a/c. closed 1 <sup>6</sup> / <sub>17</sub> J.L. 21 <sup>6</sup> / <sub>17</sub>
Aug.				\$20. <sup>00</sup> over. paid
Sept.				
Oct.				
Nov.				
Dec.				
Jan.	1918			
Feb.				
March				
April				
May				
June				
July				

ASK

le



MILITIA AND DEFENCE  
**ASSIGNED PAY**  
 OVERSEAS CONTINGENTS

Sheet No. 2 (Contd.)

**PAYMENTS.**

Name of Soldier \_\_\_\_\_

Month.	Year.	Cheque No.	Amt.	Remarks.
Aug.	1918			
Sept.				
Oct.				
Nov.				
Dec.				
Jan.	1919			
Feb.				
March				
April				
May				
June				
July				
Aug.				
Sept.				
Oct.				
Nov.				
Dec.				
Jan.	1920			
Feb.				
March				
April				
May				
June				
July				
Aug.				
Sept.				
Oct.				
Nov.				



**SPECIAL REMITTANCE**

**MILITIA AND DEFENCE  
ASSIGNED PAY  
OVERSEAS CONTINGENTS**

To Whom *Mrs G. Mansoff*  
Address *202 Rosser Ave  
Brandon, Man*

By Whom Assigned *Cole H. F.*  
Regtl. No. *2774.*  
Rank *Pte*  
Corps *2<sup>nd</sup> Div Supp Column*

Rate *\$10.<sup>00</sup> ( £ 2-1-1 )*  
*Sched 42. 15/3/16*

**PAYMENTS ALSO ACCOUNT IN CURRENT LEDGER.**

Month	Year	Cheque No.	Amt.	REMARKS
Aug.	1914			
Sept.				
Oct.				
Nov.				
Dec.				
Jan.	<del>1915</del>			
Feb.				
March				
April	<i>1916</i>	<i>H 1997</i>	<i>10</i>	<i>Account - also in consolidated ledger</i>
May				
June	<i>sched 91 - 1916</i>	<i>K. 8815</i>	<i>100</i>	<i>Mrs A Cole 98 Winnipeg Ave Pt Arthur</i>
July				
Aug.				
Sept.				
Oct.				
Nov.				
Dec.				
Jan.	1916			
Feb.				
March				





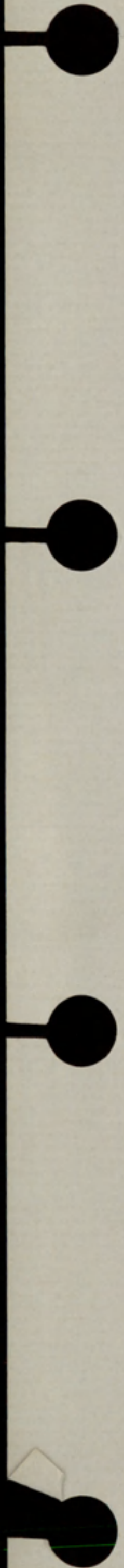

2

1950

1950



Rank \_\_\_\_\_ Name **COLL Homer Slaker** Reg'l No. **2774**  
 Unit **2nd Divl. Amn. Park** If in perm. Corps, }  
 What Unit? } Married or Single **Single**

Place and Date of Enlistment **Toronto, 13 February 1915** Place of Birth **Canada**

Name and Address, Next-of-Kin **Francis Cole**  
**98 Winnipeg Ave, Port Arthur** Relationship **Mother**

Assigned Pay Monthly \$ ~~27<sup>xx</sup>~~ ~~25<sup>oo</sup>~~ Payable to **Mrs A. E. Cole, 98 Winnipeg Ave, Port Arthur**

~~Relationship from 1<sup>st</sup> Sept 1915 to 20 May 1918~~ Relationship \_\_\_\_\_

Separation Allowance \$ \_\_\_\_\_ Payable to \_\_\_\_\_ Relationship \_\_\_\_\_

NOV 26 1918

Discharge, Date and Place \_\_\_\_\_ Reason \_\_\_\_\_ Character \_\_\_\_\_

Date		No. of Days	PAY		Field Allowance			Other Credits	Total Credits	Voucher		Cash Payments	Assigned pay	Other Charges	Total Debits	Balance	Remarks, Casualties, etc.
From	To		Rate	Amount	Rate	Amount	No. of Days			No.	Date						
1 June	30 June	30	1 <sup>oo</sup>	30	30	10	3	22 50	55 50			50		50	550	2 <sup>nd</sup> class. W. P.	
1 July	31 July	31	"	31	31	"	3	10 23 25	62 85			30		30	32 85		
								32 85									Difference in Exchange June & July
1 Aug	31 Aug	31	1 <sup>oo</sup>	31	31	10	3	34 98	92 33			34 07 27		88 07	4 26	A. Pay not debited in July	
Sept 1	20			30			3	4 26	37 26			7 14		7 14	20 12	Transf. to 2 <sup>nd</sup> D.S.C. from 1915. R.O. 899 D.O. 205. 1/9/15.	
Oct 1	31			21			2	10	30 12 64 22			5 24		5 24	58 98		
Nov 1	20			30			3	58 98	91 98			14 28		14 28	77 70	2 <sup>nd</sup> class W.P. from 1. 9. 15 Exl 8 <sup>25</sup> to adjust to 7 25.	
Dec 1	21			21			2	10 23 25	203 20			5 22 25		30 22	173 08		
Jan 1	31			31			3	10 23 25	207 18			5 22 25		30 22	176 96		
Feb 1	29			29			2	90	176 96 208 86			15 22 25		40 22	168 64		
Mich 1	31			31			3	10	168 64 202 74			5 23 25		30 23	172 51		

G. Reckard  
 11/12/17

305 30 50 162.63 498.13 171.62 154 = 325 62 172.51

H.F.

30/1/30







# 2774 Cole Homer Flukes

Report

Record of promotions, reductions, transfers, casualties, etc., during active service. The authority to be quoted in each case.

Place

Date

REMARKS  
Taken from Official Documents

Date

From whom received

24-5-17	20. S. G.	Ceases to be attached to 4. AdA.	Field.	12-5-17	Pte. P 40. 28. P 40. 36
24-5-17	"	Transferred to England & posted to East of Depot.	"	17-5-17	" P 40. 28. - letter 12705. Apr 5. 17 P 40. 28
21.8.17	care CD	T.O.S. from 2 <sup>nd</sup> D. S. Col } Yon com. R.F., C.D. Farbro	S. Cliffe	13.5.17	" - 165.
	Non Roll 159	Disch in B Isles 15-8-17 CP. 11/9/17.			RL 23-18
13-12-17	bas bla.	Sol. on app to a loan in Company the S'ble		15-8-7	P 4 279



*ready*

Rank *Pte.* Name *COLE Homer* ~~Slaker~~ *Flukes.* Reg'l No. 2774 2  
 Unit *2nd Divl. Amn. Park* If in perm. Corps, }  
 What Unit? } Married or Single *Single*  
 Place and Date of Enlistment *Toronto, 13 February 1915* Place of Birth *Canada*  
 Name and Address, Next-of-Kin *Francis Cole*  
*98 Winnipeg Ave, Port Arthur* Relationship *Mother*

Assigned Pay Monthly \$ Payable to

Separation Allowance \$ Payable to

Relationship  
 Relationship  
 Relationship  
 Character *Pte.*

N/E. R.B. No. *1789*  
 File R.L. *230343*  
 Category *Com*

Discharge, Date and Place Reason Character

Report		Record of promotions, reductions, transfers, casualties, etc., during active service. The authority to be quoted in each case.	Place	Date	REMARKS Taken from Official Documents
Date	From whom received				
		<i>Embkd for England. SS. Megantic, Canada</i>		<i>15.5.15</i>	<i>Rank</i>
<i>25.6.15</i>	<i>2.2. D.A.P.</i>	<i>Present with Unit</i>	<i>Dibgate</i>	<i>25.6.15</i>	<i>Mustering Roll.</i>
<i>8.9.15</i>	<i>R.O.</i>	<i>Transf to 2<sup>nd</sup> Div Sup Col</i>		<i>1-9-15</i>	<i>R.O. 899. + PA-II 205.</i>
<i>9.9.15</i>		<i>Emb Overseas.</i>	<i>Southampton</i>	<i>9.9.15</i>	<i>Norm Roll.</i>
<i>19.10.15</i>	<i>casualties</i>	<i>Adm to 2<sup>nd</sup> Can Hld Amb (Tuberculosis)</i>		<i>30.9.15</i>	<i>bas list 72 of 6</i>
<i>25.10.15</i>	<i>CL.77.C.A.S.C.</i>	<i>Rejoined Unit from Hosp</i>	<i>France</i>	<i>7.10.15</i>	
<i>3.3.16</i>	<i>Div. S. Col</i>	<i>Overstrengths</i>	<i>In the Field</i>	<i>3.3.16</i>	<i>Norm Roll.</i>
<i>17.6.16</i>	<i>2<sup>nd</sup> Lt C.</i>	<i>Admitted to 2<sup>nd</sup> Div. Stat. No. 6. Can. Field Amb</i>		<i>22.5.16</i>	<i>L.L. No. A. 264.</i>
<i>17.6.16</i>		<i>Dischg<sup>d</sup> to Duty.</i>		<i>25.5.16.</i>	<i>264.</i>
<i>11-11-16</i>	<i>2.6.2.1.6</i>	<i>Attchd. to 4<sup>th</sup> Can Hld Amb as in W/E.</i>		<i>4-11-16</i>	<i>Pte PA 0.57. &amp; PA 0.66</i>
<i>8-3-17</i>		<i>Awarded Good Conduct Badge</i>		<i>13-2-17</i>	<i>" PA 0.15.</i>

*4 FA 17-11-16*



CERTIFIED CORRECT

(9178) - Wt. 12135 - G. 16 - 1,250,000. - 2-15. - C. & G. Forms B. 103/1.

Army Form B. 103.

7 - AUG 1916  
N.Y. 102/319 X  
CAN. RECORDS, LONDON.

Casualty Form—Active Service.

Regiment or Corps 2 DIV. AMM. PARK. (2<sup>nd</sup> D.S.C.)

RECORD OFFICE  
G.E.F.

Regimental No. 2774 Rank Pte Name Cole Homer Flukes

Enlisted (a) 13/1/15 Terms of Service (a) DURATION OF WAR. Service reckons from (a) \_\_\_\_\_

Date of promotion to present rank } Date of appointment to lance rank } Numerical position on roll of N.C.Os. }

Extended \_\_\_\_\_ Re-engaged \_\_\_\_\_ Qualification (b) \_\_\_\_\_

Report		Record of promotions, reductions, transfers, casualties, etc., during active service, as reported on Army Form B. 213, Army Form A. 36, or in other official documents. The authority to be quoted in each case.	Place	Date	Remarks taken from Army Form B. 213, Army Form A. 36, or other official documents.
Date	From whom received				
		<u>Embarked at sea</u>	<u>Shampton</u>	<u>9-9-15</u>	<u>from roll</u>
		<u>2nd Divl. Supply Colm</u>			
		<u>Disembarked Rouen</u>			
<u>3/10/15</u>	<u>D.C. 2 Cav. 3rd amb.</u>	<u>Tuberculosis</u>	<u>2. Cav 3rd amb</u>	<u>30/9/15</u>	<u>A. 36. 3/10/15.</u>
<u>9/10/15</u>	<u>D.C. 2. S. L. B.</u>	<u>Rejoined unit from Hospital</u>	<u>Field</u>	<u>4. 10. 15.</u>	<u>B. 213. 9/10/15.</u>
<u>27/5/16</u>	<u>O.B. 62A 2. D.R. 1st W.</u>	<u>Def. Vision adm. Dist. to duty.</u>	<u>2 D.R. 602A</u>	<u>22/5/16. 25/5/16.</u>	<u>A. 36 27/5/16. O.B. S. 95.</u>
<u>12-8-16</u>	<u>Ob this</u>	<u>Attached to 2nd M.B. Co. A.</u>	<u>Field</u>	<u>6-8-16</u>	<u>B213A. Pt II to No 3B of 21-8-16.</u>
<u>13-8-16</u>	<u>Ob this</u>	<u>Returned to column</u>	<u>Field</u>	<u>19-9-16.</u>	<u>B213a Pt II to No</u>
<u>4. 11. 16.</u>	<u>O.C. Unit.</u>	<u>Is attached as in War Stat. to No. 4 C. Flv. Ambulance.</u>		<u>4. 11. 16.</u>	<u>B213a. Pt. 2 Order No. 57 dt- 11. 11. 16.</u>
<u>20. 1. 16</u>	<u>do.</u>	<u>Granted 10 days Leave.</u>		<u>18. 1. 17</u>	<u>B213a. Pt. 2 O. No. 6 dt- 29. 1. 17</u>

(a) In the case of a man who has re-engaged for, or enlisted into Section D, Army Reserve, particulars of such re-engagement or enlistment will be entered.  
(b) e.g., Signaller, Shoeing Smith, etc., etc., also special qualifications in technical Corps duties.



Report		Record of promotions, reductions, transfers, casualties, etc., during active service, as reported on Army Form B. 213, Army Form A. 36, or in other official documents. The authority to be quoted in each case.	Place	Date	Remarks taken from Army Form B. 213, Army Form A. 36, or other official documents.
Date	From whom received				
3.2.17	Pl. Unit.	Returned from leave.	Field.	1.2.17	B213a. Pt. 20. No. 9 dt. 9/2/17
24.2.17	OC. No. 4 C.F. Amb.	Awarded Good Conduct Badge.	"	13.2.17	B213. Pt. 20. No. 15 dt. 9/3/17
12.5.17.	G. O. C. R.F.C. in No Field.	Transferred to England for the purpose of being posted to R.F.C. Depot, Farnborough pending transfer to R.F.C. Cadet Wing + posted to CASC Depot Thorncliffe.		12.5.17	C.R.F.C. 929/14 (A) and by W.O. No. 100/2191/294 (S.D. 3C) dt. 30.12.16. and a. G. No. 2538/495 dt. 3.5.17. K.M. 16/6442. Pt. 20. No. 28 dt. 24/5/17.
		Class to be attached as in W.E. to 4th. C.F. Amb. on proceeding to England for Commission in R.F.C.		12/5/17	Pt. 20. No. 28. dt. 24/5/17.
21.8.17	CASCCO.	T.O.S. from 2 <sup>nd</sup> D.D. Col & on comm. R.F.C. Depot Farnborough	Thorncliffe	13.5.17	Pt. 20 # 165 D. S. [Signature] Lieut. for Colonel i/c Records, C. [Signature]

Discharged KR40.397  
  
 [Signature]



## EXTRACTS FROM ACTIVE SERVICE PAY-BOOKS.

Date of Payment.	No of Acq. Roll	A M O U N T					Place of Payment.	Name of Paymaster.	Remarks.
		francs	£	S.	\$	¢			
10.5.17	<del>552</del> 149	100			17	84	Tuld	Frangate	
<del>14.7.17</del>	<del>649</del>		2		<del>9</del>	<del>73</del>	<del>Deford</del>	<del>De Rogarty</del>	
<del>28.7.17</del>			5		<del>54</del>	<del>33</del>		Wa Douglas	
				5190					



HEAVY DRAFT HORSES.

HAY	STRAW	OATS	MAIZE	* BRAN	* LINSEED	* CORN	* ROCK SALT			

LIGHT DRAFT, RIDING HORSES AND MULES.

HAY	STRAW	OATS	MAIZE	* BRAN	* LINSEED	* CORN	* ROCK SALT			

\* These issues are only Equivalents in lieu of Oats if demanded by Units.

DELIVER THE ABOVE RATIONS ON.....DAY, THE.....DAY OF.....191

APPROVED

QUARTER MASTER.

OFFICER COMMANDING

TO BE DELIVERED TO THE O. I/C. SUPPLIES, ACCOMPANIED BY DAILY PARADE STATE, NOT LATER THAN 10 A.M. DAILY FOR DELIVERIES TO BE MADE ON THE FOLLOWING DAY



CHANGE OF ADDRESS

H. F.

No. 2774 Rank \_\_\_\_\_

Surname Cole

Christian Names A. E.

Address \_\_\_\_\_

Maudsley Court  
Port Arthur  
Ont

8  
2 1/2  
w

Section

D-19  
LHP.



10-10

10-10

10-10

10-10

10-10

10-10

10-10

10-10



EPITOME OF HOSPITAL TREATMENT.

Hospital

Adm.

1.

2.

3.

4.

5.

6.

7.



Surname *Cole* Christian Name or Names *H. F.* Reg. No. *2774.*  
 Rank *Pte* Unit *C.A.S.C.* Co. Troop Batty.

Hospital *No 2. Can. Amb.* Date of Admission *30.9.15*  
 Transferred *No 2. O.R. Sh. No 6 C. Amb.* Hosp. *22.5.16*

Hosp.  
 Hosp.  
 Hosp.

Diagnosis *Furunculosis.*  
*Def. Vision*  
 (1) Later Diagnosis (if changed)  
 (2)  
 (3)

Additional Diagnoses: if more than one state present

DISPOSITION Date  
*Rejoined Unit. 7-10-15*

*C.L. 25-10-15 # 77*  
*19.10.15 42.*  
*Cl. 17.6.16 # 264*

REMARKS  
*O.C. #2 Div. 5. Column reports:-*  
*on to duty 25.5.16*



com <sup>11/11/20</sup>  
97.6

B & V by Air Min. Aut. 745-G-55

Number 2774 Rank Pte

Surname C. G. E.

Christian Names Thomas Hughes

Unit C. G. S. R. Theatre of War Europe

Date of Service ~~11.9.14~~ Comm. in R.F.C. 12.8.17

C. G. S. R. P. II O. 279-13-12-17  
Remarks Air Force Roll no. 1 - Page 5.  
A.M. 252361/20/S. 7 of 10-7-20

Latest Address ~~Not available~~  
Maudslay, Fort Arthur, Ont.

Roll No. B Page 4207 - Deleted from  
Roll







NAME Cole. H. G.

H. Q. FILE No. 649-

REGT'L. No. 2774

RANK AND CORPS Pte C. A. S.C. (#2 Div. Supp. Col)

CABLE

NATURE OF CASUALTY

NO. 1581

FOLL.

NO. DATE







Name COLE H.F.

Rank Pte

Reg. No. 2774.

*Homes & Lilies*

Unit C.A.S.C. No.2 Divisional Supply Column.

Next of Kin Canada.

Date	Movement	Place	Casualty	List No.	Notified N/K O.	W.O. List
1915.						
Sep.30	No.2 Can.Fld.Amb.	Furunculosis		72		
Oct 7.	Rejoined unit from Hosp.	Ditto		77		
1916.						
May.22.	No.2.DRS.No.6.CFAMB	Def.Vision.		A264.	E	
"	25.Discharged to Duty:-	do.		A264.	E	







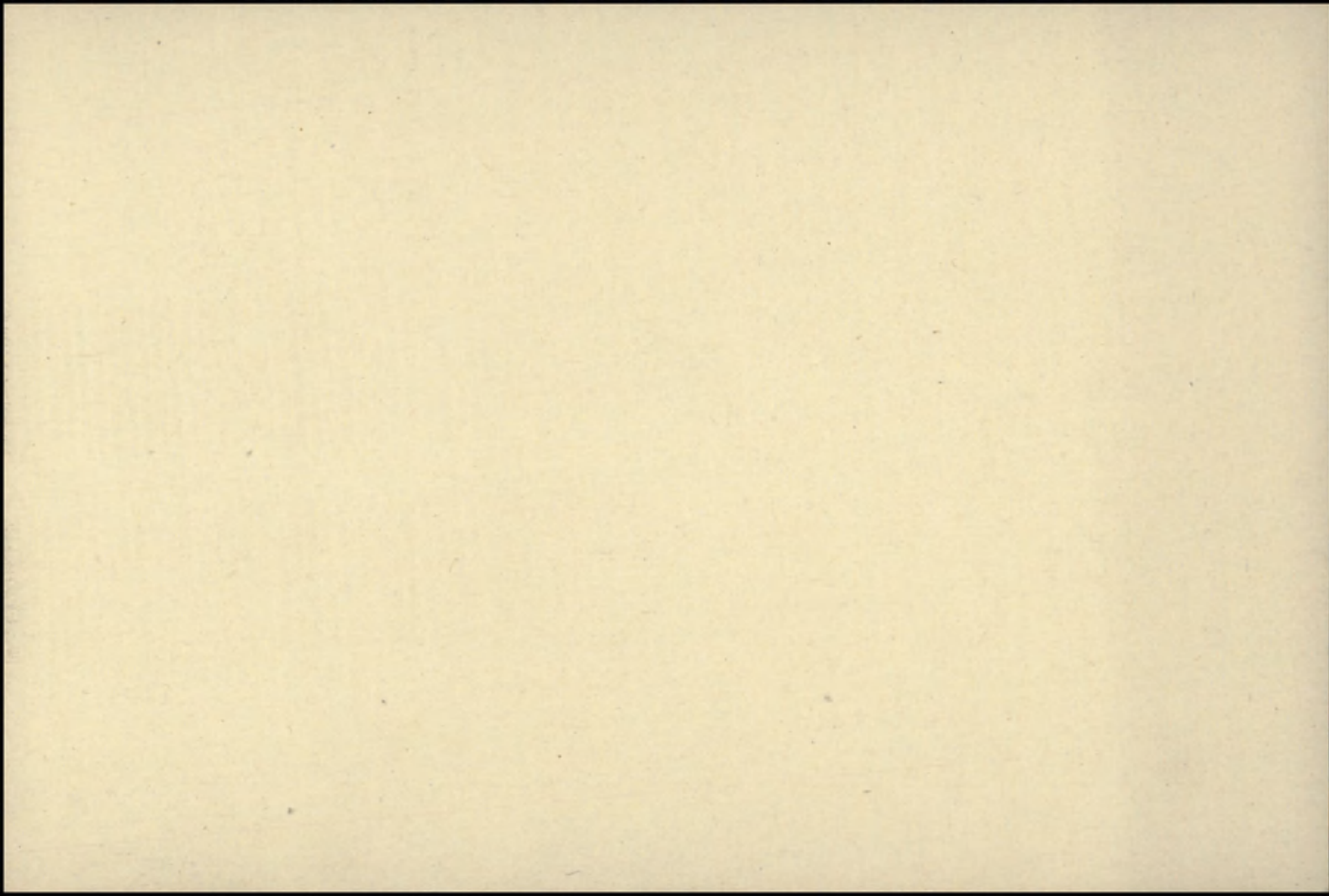



No. 16374

RANK

Pte.

NAME

Cole. N.

J.

T. O. S. 4-2-15.

UNIT

Divisional Ammunition Park. G. A. S. Co.

A. O. 64 18-2-15.

M. D. 2.

			PROMOTIONS, TRANSFERS, DISCHARGES, ETC.	
PAID FROM	PAID TO	SIG. OR REC'T	PARTICULARS	AUTHORITY
1915 Feb. 4	1915 Feb. 28	✓		
	Mar. Apr.	✓ ✓		



SURNAME.

Cole

CHRISTIAN NAMES

Homer Fluker

REGL. NO.

~~374~~ 2774

RANK

Plt.

UNIT

Dev. Amm. Park

FORMER CORPS

nil

So. 5<sup>th</sup> Comm. I.A. 15. 8. 14  
16. 25. 3. 8. 6. 18. 84

## NEXT OF KIN.

NAMES IN FULL

Cole, Mrs Frances

RELATIONSHIP TO SOLDIER

mother

ADDRESS

98 Winnipeg Ave, Port Arthur.  
Ont.

## CHANGE OF ADDRESS

COUNTRY OF BIRTH

Canada, Niagara Falls

DATE

Apr. 6<sup>th</sup> 1895

PLACE OF ATTESTATION

Toronto, Ont.

DATE

Feb. 13<sup>th</sup> 19150815-5-15 <sup>79</sup>/<sub>2</sub>



MARRIED

SINGLE

yes.

WIDOWER

TRADE OR CALLING

Chauffeur

RELIGION

Baptist or Congregationalist

DESCRIPTION.

APPARENT AGE

19

YEARS

9

MONTHS

HEIGHT

5

FEET

5  $\frac{1}{4}$

INCHES

CHEST MEASUREMENT

34

INCHES

EXPANSION

2

INCHES

COMPLEXION

Dark

EYES

Blue

HAIR

Dark

DISTINGUISHING MARKS

Scar on left thumb

MEDICAL EXAMINATION.

PLACE

Toronto, Ont.

DATE

Feb. 13<sup>th</sup> 1915



Table III.—Boards; Courts of Inquiry, Vaccination, Inoculations, etc.; Examinations for Field or Foreign Service, Extension, Re-engagement, or Prolongation of Service; Issue of Surgical Appliances; Particulars of Dental Treatment, etc.

Date	Brief details, and signature
5/3/15	Vaccinations. S. N. Walker.
3/8/15	Inoculations. J.N.
3/14/15	" "
3/18/15	" "

I certify the foregoing to be a true copy of the original entry on a Medical History Sheet of this man.  
 for the Officer in Charge of Records  
 Canadian Contingents.

Table IV.—Service Table.

Station or Troopship	Date of arrival or embarkation	Date of departure or disembarkation	Station or Troopship	Date of arrival or embarkation	Date of departure or disembarkation

To be used (a) for recruits enlisting direct into the Regular Army, and (b) for men of the Territorial Force when they are admitted to Hospital. Army Form B. 178<sup>A</sup> to be used for Special Reserve recruits and Special Reservists enlisting into the Regular Army.

MEDICAL HISTORY of

Surname COLE Christian Name Homer Fluker.?

TABLE I.—GENERAL TABLE.

Birthplace ... Parish Magna County Canada.

Examined ... { on 13th day of Feb. 1915,  
at Toronto.

Declared Age ... 19 years ... days.

Trade or Occupation ... Chauffeur.

Height ... 5 feet 5½ inches.  
Weight ... 135 lbs.

Chest Measurement { Girth when fully Expanded 34 inches.  
Range of Expansion 2 inches.

Physical Development ... Good

Vaccination Marks { Arm ... Right Left  
Number 1

When Vaccinated ... Infancy.

Vision ... { R.E.—V=  
L.E.—V=

(a) Marks indicating congenital peculiarities or previous disease ... { (a) Tattoo mark right forearm & chest.  
Drawing Lady / &c (illegible)

(b) Slight defects but not sufficient to cause rejection ... { (b)

Approved by (Signature) N. H. Taylor,  
(Rank) Lieut:  
Medical Officer.

Enlisted ... { at Toronto.  
on 13th day of Feb: 1915.

Corps.	Regtl. No.
<u>Supply Column.</u>	<u>2734</u>
	<u>2774.</u>

Became non-effective by ...  
on ... day of ... 1915  
(Signature) ...  
(Rank) ...

This Medical History Sheet has been compared with the Corresponding Attestation Paper, and entries made in red have been taken from the Attestation Paper.







Proceedings of the Pensions and Claims Board on the Soldier mentioned in Part I.

The Pensions and Claims Board, Canadian Expeditionary Force, assembled at 13 Berners Street, W. 1.

on the 5th day of December 1917

Members of the Board:—

Lt. Col. Sir H. Montagu Allan. President.  
 Lt. Col. W. Grant Morden.  
 Lt. Col. D. McLean.  
 Lt. Col. R. Raikes. C.A.M.C.  
 Major Hume Blake.

The Board having considered the evidence of the soldier marginally named, together with the documents submitted, recommend:—

NO. 2774.  
 Pte. COLE Homer Fluker.  
 2 D.S.C.

That this man be not granted a pension.

DISCHARGED IN ENGLAND.

15th August, 1917.

Lieut.  
 Officer Commanding,  
 No. 2 Canadian Discharge Depot,  
 London.

Dated at 13 Berners Street, W. 1. this 5th day of December 1917

Signatures of  
 the Board

H. Montagu Allan Lt. Col. President.  
 D. McLean Lt. Col.

Reserved for M.H.C.

Regt. No. 2774 Rank Pte Surname COLE Christian Name Homer Fluker

Unit or Corps—(a) Overseas from United Kingdom 2 D.S.C. (b) In United Kingdom

Born at—Town Niagara Falls County or Province Ont. Country Canada

Date of Birth—Day 6th Month April Year 1897 Age 20 yrs. 8 months.

Joined at Port Arthur Date 2nd Feby 1915

Former Trade or Occupation Student

Permanent marks or peculiarities that will serve for future identification:—

Tattoo woman chest  
 Woman Rt Forearm  
 Scar left side nose

Height—feet 5 inches 6 1/2 Colour of eyes Gray

Signature of Soldier (for identification purposes) H. Cole

### Medical Report.

The answers to the questions below are to be filled in by the Officer in medical charge of the case. He will carefully discriminate between the soldier's unsupported statements and the evidence as recorded in the medical or other military documents bearing on the case. He will plainly state the existence of any of the disability prior to the soldier joining for the present war.

1. DISABILITY (State the actual disabling conditions as distinguished from the diseases or injuries from which they resulted).  
 (Follow the official nomenclature as far as possible.)

Group the disabilities, placing those resulting from separate causes in separate groups.	Disabilities Group (a).	Aortic Stenosis
	Disabilities Group (b).	Astigmatism
	Disabilities Group (c).	

2. CAUSE OF DISABILITY. (Follow the official nomenclature in stating the disease or injury.)

	Disease or injury to which the disability is due.	Place of origin.	Date of origin.
(i) As to Group (a) above.	Impossible to state	Canada	Childhood
(ii) As to Group (b) above.	Impossible to state	Canada	Childhood
(iii) As to Group (c) above.			

NOTE.—By Active Service is meant Service with the Colours in Canada, United Kingdom, or elsewhere during the present war (since August 4th, 1914)

3. Is the disability due to disease contracted or injuries received prior to Active Service?

(i) As to Group (a) above? Yes If yes, has Active Service aggravated it? <sup>None</sup> No  
 (ii) As to Group (b) above? Yes If yes, has Active Service aggravated it? No  
 (iii) As to Group (c) above? Not Applicable If yes, has Active Service aggravated it?

4. Is the disability due to disease contracted or injuries received while on Active Service—

(i) As to Group (a) above? No  
 (ii) As to Group (b) above?  
 (iii) As to Group (c) above?



5. If a cause of disability was an injury received on Active Service, was it received—

(i) While on duty? **NO**(ii) While off duty? **NO**(iii) Was a Court of Inquiry held? **NO**(iv) Where? **NO**(v) When? **NO**

(vi) Opinion of the Court?

6. HISTORY OF THE CASE. (State concisely the essential points of the history, noting the entries made on the Medical History Sheet and other records.)

Diphtheria in Childhood  
Repeated attack of tonsillitis since childhood  
Tonsils and adenoids removed 1913 - no active  
trouble since but a ch. Catarrhal condition persists  
1913-1914 Occasionally had pain in Cardiac  
region and was given med. by his Dr.

7. PRESENT CONDITION. (Give previous and present weight if likely to indicate progress of disability.)

throat somewhat injected - spib up great deal  
of phlegm -  
Heart. apex beat. 5th mid sternal & nipple line  
Not enlarged -  
Murmur - Systolic - heard at cardiac & pulmonary  
areas - transmitted into neck.  
Eyes: R.V. 6/12 (partial) L.V. 6/12 Systolic 142 - Diastolic 78 - P. Press 64  
urine: Cloudy. Straw - 1020 - alkaline - albumen no Sugar 20

8. OPERATION. (i) Was one performed? **NO**

(ii) If so, state what.

(iii) Was one advised and declined?

NOTE.—Loss of teeth on or immediately after Active Service should be attributed thereto unless there is evidence to the contrary.

9. (i) Is there loss or decay of teeth attributable to Active Service? **NO**

(ii) If so, describe.

10. DO YOU RECOMMEND:—

(a) Fit for duty? **Yes - without flying**(b) Fit for base duty? **NO**(c) Invalid to Canada? **NO**(d) Discharge from the Service as permanently unfit? **NO**Date of Report **4 XII/17** 191Signed **L. Maccluremy**

Officer in medical charge of case.

Station **13 Berners St W1**

I have satisfied myself of the general accuracy of the above Report, and concur therein \*except

Dated at \_\_\_\_\_ Station, on \_\_\_\_\_ 191

\* Delete if inapplicable.

(Officer i/c Hospital } Strike out one  
(S.M.O. Brigade) of these.

## Proceedings of a Medical Board on the Soldier mentioned in Part I.

Give clear and decisive answers to all questions. Such terms as "may," "perhaps," "probably," "possibly," are not to be employed. Disability due to causes arising on Active Service is to be clearly shown in order that the Pensions Authorities may deal with the case properly.

11. Is the disability fully indicated in Part I (1)? **Yes**

If not, indicate it.

12. Is the cause of the disability fully indicated in Part I (2)? **NO**If not, indicate it. **Impossible to state**

13. Was the disability caused or aggravated by—

(a) Negligence of the Soldier

Caused? **NO**Aggravated? **NO**

(b) Misconduct of the Soldier

Caused? **NO**Aggravated? **NO**

14. THE ENTIRE DISABILITY. Without regard to his regular occupation, to what extent is his capacity lessened at present for earning a full livelihood in the general market for untrained labour? (Estimate at none, 10%, 20%, 30%, 40%, 50%, 60%, 70%, 80%, 90%, or 100%.)

**None**

15. THE PENSIONABLE DISABILITY—(see Part I (3)). Aggravation on Active Service of a disability existing previous to joining is to be included in the estimate.

What part of the entire disability estimated next above in (14) is due to causes arising during Active Service? (Estimate at none, 1, 2, 3, 4, or all).

**None**

16. Permanency of the Pensionable Disability estimated next above in (15).

(i) Is it permanent? **Not applicable**

(ii) If not permanent, what is its probable minimum duration (in months)?

17. If an operation was advised and declined, do you consider the refusal to have been unreasonable?

**Not applicable**

18. Remarks.

Heart: The lesion is Organic  
Old standing  
Compensated  
(States that above 15000 ft gets dizzy & has to descend)

Eyes Vision is defective  
Due to Astigmatism  
Old standing.  
(States in civil life has worn glasses since childhood)

Note  
This officer should not fly above 10,000 feet

19. Recommendation:—(a) Fit for duty? **Yes - without flying**(b) Fit for base duty? **NO**(c) Invalid to Canada? **NO**(d) Discharge from Service as permanently unfit? **NO**Classification for the  
Military Hospitals  
Commission.Date of Board **4 Decr 1917**Station **13 Berners St W1**Signatures  
of  
the BoardApproved **[Signature]** Captain B.A.M.C., A.D.M.S.Dated at **[Signature]** for A.D.M.S., Canadians, London Area, Station



LIST OF DISCHARGE DOCUMENTS.

1. Proceedings on discharge. (Army Form B. 268.)
2. Proceedings on transfer to reserve (if any). (Army Form B. 2056.)
3. Duplicate attestation.
4. Army Form B. 97 (if any).
5. Declaration of change of name (if any).
6. Re-engagement paper (if any). Army Form B. 136.)
7. Authority for continuance, or extension, of service (if any). Army Form B. 221.)
8. Court of Inquiry on an injury (if any). (Army Form A 2.)
9. Regimental conduct sheet. (Army Form B. 120.)
10. Company conduct sheet. (Army Form B. 121.)
11. Copies of convictions by Civil Power (if any).
12. Medical history sheet. (Army Form B. 178.)
13. Medical report on invalid (if any). (Army Form B. 179.)
14. Copy of receipt for purchase money (if any).
15. Attestation of fraudulently enlisted man for corps in which he has not been held to serve (if any).
16. Detailed statement of former service allowed to reckon towards pension (if any).
17. Copy of 3rd page attestation (in the case of men from abroad entitled to deferred pay who go to Netley or the discharge depot for discharge).
18. Descriptive return (Army Form D. 400), where required. See section 11 on second page.
19. Active service casualty form. (Army Form B. 103.)
20. Employment sheet. (Army Form B. 2066.)

In the case of recruits who are rejected before, or on, final approval, the discharge documents will consist of—

1. Duplicate attestation. (On third page the date and cause of discharge will be entered and signed by the competent military authority).
2. Medical history sheet (if any). (Army Form B. 178.)

Instructions as to the preparation, dispatch, and custody, of discharge documents.

1. When a soldier is to be discharged, the documents retained with the duplicate attestation will be placed inside this form. Should any of the documents be missing, an explanation of the deficiency, signed by the commanding officer, must be substituted for the missing document. The officer in charge of records will then extract from the original attestation, any documents required to complete the list of discharge documents enumerated in the margin, which will then be placed in this form in the sequence given.

2. When men are discharged from the colours at home as medically unfit, or with claims to pension, Army Form B. 268 will be sent confirmed, together with the duplicate attestation and documents retained therein to the officer in charge of records 10 days in advance of the date for discharge in the case of invalids, and 14 days in other cases. This officer will then extract from the original attestation any documents required to complete the list of discharge documents enumerated in the margin, place them in this form, and after carefully checking the duplicate attestation with the original forward the whole to the Secretary, Royal Hospital, Chelsea. When such men are discharged abroad, the same procedure will be adopted as above, with the exception that the discharge documents will be sent to the officer in charge of records immediately after discharge takes place (except in the case of men who are granted gratuities on discharge from local battalions or companies, Royal Artillery).

3. When soldiers are sent home from abroad for discharge, the documents retained with the duplicate attestation will be placed inside this form and sent home with the men for transmission to the officer who carries out the discharge, together with the following additional forms:—

- (a) Discharge certificate (Army Form B. 2079 or Army Form B. 264).
- (b) Character Certificate (Army Form B. 2067) if entitled.
- (c) Copy company conduct sheet (Army Form B. 121) when required under King's Regulations.

The duplicate attestation and documents retained therein will be sent to the officer in charge of records, who will extract from the original attestation any documents required to complete the list of discharge documents enumerated in the margin and place them in this form.

4. The discharge documents of re-enlisted pensioners, on re-discharge, will be sent to the officer in charge of records, who will extract from the original attestation any documents required to complete the list of discharge documents enumerated in the margin, place them inside this form, and forward the whole to the Secretary, Royal Hospital, Chelsea, irrespective of the cause of discharge.

5. The original and duplicate attestations of recruits who are rejected before, or on, final approval will be retained by the approving officer for one year, when they will be destroyed.

6. In all other cases the discharge documents will be sent, directly the discharge is carried out, to the officer in charge of records of the unit concerned.

7. Postage need not be paid, and receipts are not required, in the case of documents sent to Chelsea or to the War Office,

8. When the discharge documents of men not entitled to pension are sent to the officer who will have final charge of them, they are to be accompanied by Army Form B. 279, and that officer will, if they are found to be correct, sign and return Army Form B. 279. Should any document be missing, he must at once apply for it.

9. The officers having final charge of the discharge documents will arrange them according to regimental numbers, and enter the names in the alphabetical index, Army Book No. 129.

This space to be left blank for the Chelsea Number.

[Blank space for Chelsea Number]

Proceedings on Discharge.

Army Form B. 268.

(When forwarded for confirmation the documents named on page 4 should be enclosed.)

No. 2774 Army Rank Pte.

Name Cole, Homer Flaker  
(The name must agree strictly with that on enlistment, unless changed subsequently by authority.)

Corps 2. Ban Div Amn Park.

Battalion, Battery, Company, Depot, &c. C.A.S.C.

Date of discharge Aug. 15th 1917.

Place of discharge No. 2. B.D. D. London.

1. Description at the time of discharge.

Age <u>20</u> years <u>8</u> months	Descriptive marks. <u>Scar Lt thumb.</u> <u>Tattoo Rt Arm.</u>
Height <u>5</u> feet <u>5 1/2</u> inches	
Chest measure- ment { girth when fully expanded <u>34</u> ins. range of expansion <u>2</u> ins.	
Complexion <u>Dark.</u>	
Eyes <u>Blue</u>	
Hair <u>Dark.</u>	
Trade <u>Chauffeur.</u>	
Intended place of residence (To be given as fully as practicable) <u>Cox &amp; Leo.</u>	

(The measurements and description should be carefully taken on the day the man leaves his unit, but in the case of men sent home from abroad for discharge, the age and intended place of residence should be left blank to be filled in by the Officer who confirms the discharge at home.)

2. The above-named man is discharged in consequence of Commission in the R.F.C. 16-8-17. Auth Gen Coy. 11-9-17. P.9425.  
K.R.V.O. 392. X.W.

(The cause of discharge must be worded as prescribed in the King's Regulations and be identical with that on the discharge certificate. If discharged by superior authority, the No. and date of the letter to be quoted.)

3. Military character:— VERY GOOD

4. Character awarded in accordance with King's Regulations:—  
MILITARY CHARACTER. VERY GOOD

To be filled in on the soldier quitting the Colours.

Certified that the above is an accurate copy of the character given by me on Army Form B/2067\* and that Army Form D. 489 was awarded in this case.

Army Form B. 2088 has been issued to\*

\* Strike out if not applicable.



5. He is in possession of the following number of G.C. badges (if the man is a N.C.O. and enlisted prior to 1st July, 1881, the number he would have been entitled to had he not been promoted should be stated).

*not applicable*

Is it probable that he will be entitled to another good conduct badge before the confirmation of these proceedings?

Classification for service, or proficiency pay... .. Class \_\_\_\_\_

6. Campaigns, Medals and Decorations

*France 21 Mos.*

Certificate of education *Not Available*

7. His accounts are correctly balanced, and I have impartially inquired into all matters brought before me in accordance with Regulations.

(Place) \_\_\_\_\_  
(Date) \_\_\_\_\_

Commanding \_\_\_\_\_ Batty \_\_\_\_\_ Regiment.

8. Certificate to be signed by the soldier on discharge.

I hereby acknowledge that I have received all my pay and allowances (including clothing allowance), and all just demands up to the present date, subject to the reservations of the claims noted on the 3rd page.

(Place) \_\_\_\_\_  
(Date) \_\_\_\_\_

*P. J. Cole* (Signature of Soldier.)  
*J. Brown* (Signature of Witness.)

(When a soldier is absent through illness or any other cause, and it is not desirable to forward these proceedings to him for signature, a manuscript copy should be sent for the man to sign, and when returned should be attached here.)

9. Additional certificate in the case of a soldier who takes his discharge at his own request.

I hereby declare that I do of my own free will request to be discharged from His Majesty's Service.

(Signature of Soldier.)

10. Statement of service.

Service towards engagement to \_\_\_\_\_ (the date to which the record of service is completed) \_\_\_\_\_ years \_\_\_\_\_ days.

Further service *15-8-17* (the date of confirmation of discharge) ... .. *2* " *184* "

Total ... .. *2* " *184* "

11. Confirmation of discharge.

The discharge of the above-named man is hereby confirmed for *15-8-17* (date)

(Place) \_\_\_\_\_  
(Date) \_\_\_\_\_

Signature \_\_\_\_\_

Commanding officers (or the Paymaster if at Netley) will issue to every discharged soldier whose claim to pension, either on account of service or disability, is to be brought under the consideration of the Chelsea Board, a memorandum for his guidance on Army Form D. 401, and will at the same time transmit to the Secretary, Royal Hospital Chelsea, a descriptive return of the man on Army Form D. 400.

RESERVATIONS REFERRED TO AT PARA. 8.

(To be signed by the soldier. When there are none, it is to be so stated and signed by the soldier.)

*Sub & Bal shown on L. P. C and Working Pay.*

*P. J. Cole.*



MARRIED OR SINGLE *S.*  
 PLACE OF BIRTH *Canada.*  
 NAME AND ADDRESS OF NEXT OF KIN *Mrs. F. Cole*  
*98 Winnipeg Ave. Port Arthur*  
 RELATIONSHIP OF NEXT OF KIN *mother*  
 NAME AND ADDRESS OF NEXT OF KIN  
 RELATIONSHIP OF NEXT OF KIN  
 SEPARATION ALLOWANCE MONTHLY \$ EFFECTIVE (DATE)  
 PAYABLE TO  
 RELATIONSHIP OF DEPENDANT

*New AS P Book by RPM 1/3/17*

CASUALTIES, PROMOTIONS, &c.  
 REG'L No. *2774* RANK *Pte* NAME *Cole, Homer Shaker*  
 IF IN PERM. CORPS WHAT UNIT UNIT *22506* TRANSFERRED TO *H Jamb* DATE *16/7/17* AUTHORITY *D.O. 36 3/17*  
 PERMANENT FORCE ALLOWANCES TRANSFERRED TO *2.056* DATE *21/7/17* AUTHORITY *L. 9 1/9*  
 PLACE OF ATTESTATION *Toronto* TRANSFERRED TO *2" Gntm.* DATE *16/8/17* AUTHORITY  
 DATE OF ATTESTATION *Feb 13<sup>th</sup> - 1915.* TRANSFERRED TO DATE AUTHORITY  
 ASSIGNED PAY MONTHLY \$ ~~20~~ <sup>27</sup> *27* DATE EFFECTIVE *July 17/16*  
 PAYABLE TO *Mrs. F. A. Cole, 98 Winnipeg Ave. Port Arthur* RELATIONSHIP *Wife*  
 ASSIGNED PAY MONTHLY \$ DATE EFFECTIVE  
 PAYABLE TO RELATIONSHIP  
 STOP-PAYMENT FORM (ASSIGNED PAY) RENDERED (DATE) *17/5/17* EFFECTIVE *1<sup>st</sup> June 1917* REASON *Wife went to commn.*  
 DISCHARGE DATE AND PLACE *England. 15/7/17* REASON AND AUTHORITY *L. 9. 11. 9. 17*  
 ACCOUNT TRANSFERRED TO NON-EFFECTIVE BRANCH (DATE)  
 ACCOUNT TRANSFERRED TO OFFICERS' PAY BRANCH (DATE)

**NOV 26 1918**

DATE	PAY				FIELD ALLOWANCE				WORKING OR SOCIAL PAY				ASSIGNED PAY CREDITS	OTHER CREDITS	TOTAL CREDITS	ACQUITTANCE ROLLS				CASH PAYMENTS				ASSIGNED PAY	OTHER CHARGES	TOTAL DEBITS	BALANCE		PAY WITHHELD OR DEFERRED	PAY AVAILABLE FOR ISSUE	REMARKS				
	NO. OF DAYS	RATE	AMOUNT \$	C.	NO. OF DAYS	RATE	AMOUNT \$	C.	NO. OF DAYS	RE	AMOUNT \$	C.				1	2	3	4	1	2	3	4				CREDIT	DEBIT							
<i>Apr</i>																																			
<i>1-30</i>	<i>30</i>	<i>1<sup>02</sup></i>	<i>30.00</i>		<i>30</i>	<i>10</i>	<i>3.00</i>																												
<i>May</i>																																			
<i>1-31</i>			<i>31</i>				<i>3.10</i>																												
<i>June</i>																																			
<i>1-30</i>			<i>30</i>				<i>3</i>																												
<i>July</i>																																			
<i>Aug</i>	<i>31</i>		<i>31</i>	<i>31</i>			<i>3.10</i>																												
<i>1-31</i>			<i>31</i>				<i>3.10</i>																												
<i>Sept</i>																																			
<i>1-30</i>			<i>30</i>				<i>3.</i>																												
<i>Oct</i>																																			
<i>1-30</i>			<i>31</i>				<i>3.10</i>																												
<i>Nov</i>																																			
<i>1-30</i>			<i>30</i>				<i>3.</i>																												
<i>Dec</i>																																			
<i>1-31</i>			<i>31</i>				<i>3.10</i>																												
<i>Jan</i>																																			
<i>1-31</i>			<i>31</i>				<i>3.10</i>																												
<i>Feb</i>																																			
<i>1-15</i>			<i>16.50</i>																																
<i>16-28</i>	<i>13</i>		<i>14.30</i>																																
			<i>644.90</i>				<i>58.</i>																												
			<i>644.90</i>				<i>58.</i>																												
			<i>702.50</i>																																

Small Ledger Sheet

*FR 127 2/1/16 R5*  
*me 9th 69 to Cash book 19/17*  
*1/10 to 1/11 to Debit Notes*  
*Error in balance to be adjusted*  
*Error of 1923 Balance Adjusted March 1917*



DATE	PAY				FIELD ALLOWANCE				WORKING OR SPECIAL PAY				ASSIGNED PAY CREDITS	OTHER CREDITS	TOTAL CREDITS	ACQUITTANCE ROLLS								CASH PAYMENTS				ASSIGNED PAY	OTHER CHARGES	TOTAL DEBITS	BALANCE		PAY WITHHELD OR DEFERRED	PAY AVAILABLE FOR ISSUE	REMARKS																
	No. OF DAYS	RATE	AMOUNT		No. OF DAYS	RATE	AMOUNT		No. OF DAYS	RATE	AMOUNT					1		2		3		4		1	2	3	4				CREDIT	DEBIT																			
			\$	c.			\$	c.			\$	c.				No.	DATE	No.	DATE	No.	DATE	No.	DATE	No.	DATE	No.	DATE				No.	DATE				No.	DATE														
1917																																																			
Feb 28			702	90																															162 63 865 53		24 23	2 62	208 99	143 80	379					758 64	89 66		Error 21/23 to be adjusted		
Mar 21	10		34	10																																		54 17/2 555 13/3 834 6/3 688	4 36	4 36	2 62	20					85 23	55 76		Error Bal July 1916	
Mar 30			33																																				862 26/2 595 23 31-1	2 61	2 62	48 66	20					20 =	68 76		Howd paid in Bal
May 31			34	10																																		20 17/4 } 39 24/4 }	2 62		38 93	20					64 16	38 70			
June 30			33																																			LONDON 14/5	2 61			20									Pay 1917 New Book balance for gun. Advances.
July 31			27																																			new 15/5 17/3 21/6 14/6 17/11				13 63	48 67	nil fine	6 230	9 40	9 40	Trans 2 D.S. Co. 21/7/17.			
21/31	11	10	12	10																																									D.O. 36 21/5/17.						
Aug 31			34	10																																									Ar. Gun. 17. a3m. from net						
Sept.			-	-																																										needed by Ott in time 04355 H-9- 17/7/17.					

DATE	PARTICULARS	CR.1	CR.2	PARTICULARS	DR.1	DR.2	DR.3	DR.4	BALANCE	DEFER. PAY	SER. ALLC. ENG.
1917	Oct 1/1 Bal fwd								15 67		
	March 6/9 10/9 11/7. Pwfa			9 74					5 93		
	Nov. 21/31			38 93							
	14/9 2nd. 1/41/17. 10/5			17 84					50 8 1/2		
	1918										
Feb.	Behind of At. Bal on		75 17						24 33		
	deposited in Ch 583/4449		75 17								
	deposit 11/2/18. 3542										
Oct.	In AR Oxford. APB 28/17				24 33						

Error Bal July 1916  
 howd paid in Bal  
 Pay 1917 New Book balance for gun. Advances.  
 9 40  
 Trans 2 D.S. Co. 21/7/17.  
 D.O. 36 21/5/17.  
 Ar. Gun. 17. a3m. from net  
 needed by Ott in time 04355  
 H-9- 17/7/17.  
 Tfd to "L" Imp. Comm. 16/8/17.  
 Overcredited 16 days pay  
 Aug. 1917

DISCHARGED TO	DATE
15. 8. 17	15. 8. 17
PAYBOOK VERIFIED	4. 10. 17
BALANCE 36. 27	P.C. REND 4. 10. 17
AUTHY 11. 9. 17	

Com Imp Army  
 Checked by H. Williams  
 Supp. L.P.C. 30/1/17. Dr. Bal. 375. 16/11