

95th (O.S.) BATTN. C.E.F.

Unit

Rank

Name

*Original*  
*Commins*

OFFICERS' DECLARATION PAPER.

CANADIAN OVER-SEAS EXPEDITIONARY FORCE.

QUESTIONS TO BE ANSWERED BY OFFICER.

(ANSWERS.)

1. (a) What is your Surname? *Commins*
- (b) What are your Christian Names? *Chester Francis*
2. (a) Where were you born? (State place and country) *Syracuse, New York, U. S. A.*
- (b) What is your present address? *90 Beach Ave. Toronto Ont.*
3. What is the date of your birth? *1894, 17 Apr.*
4. What is (a) the name of your next-of-kin? *Margaret Commins*
- (b) the address of your next-of-kin? *90 Beach Ave. Toronto Ont. Can.*
- (c) the relationship of your next-of-kin? *Mother*
5. What is your profession or occupation? *Student*
6. What is your religion? *R. Catholic*
7. Are you willing to be vaccinated or re-vaccinated and inoculated? *Yes*
8. To what Unit of the Active Militia do you belong? *95th Battn.*
9. State particulars of any former Military Service. *Q. O. R. 1 year, private*
10. Are you willing to serve in the  
CANADIAN OVER-SEAS EXPEDITIONARY FORCE? *Yes*

The undersigned hereby declares that the above answers made by him to the above questions are true.

*C. F. Commins* (Signature of Officer.)

CERTIFICATE OF MEDICAL EXAMINATION.

I have examined the above-named Officer in accordance with the Regulations for Army Medical Services.

I consider him\* *fit* for the CANADIAN OVER-SEAS EXPEDITIONARY FORCE.

Date: *16/11* 191*5*

Place: *Toronto*

\*Insert here "fit" or "unfit."

*Robert H. Standen*  
Capt. Medical Officer.

OFFICERS' EXPLANATION PAPER

CANADIAN OVER-SEAS EXPEDITIONARY FORCE

QUESTIONS TO BE ANSWERED BY OFFICERS

Answers:

1. Name

2. What is your present address?

3. What is the date of your birth?

4. What is the name of your next of kin?

5. What is the name of your next of kin?

6. What is the name of your next of kin?

7. What is the name of your next of kin?

8. What is the name of your next of kin?

9. What is the name of your next of kin?

10. What is the name of your next of kin?

11. What is the name of your next of kin?

12. What is the name of your next of kin?

13. What is the name of your next of kin?

14. What is the name of your next of kin?

15. What is the name of your next of kin?

16. What is the name of your next of kin?

17. What is the name of your next of kin?

18. What is the name of your next of kin?

19. What is the name of your next of kin?

20. What is the name of your next of kin?

21. What is the name of your next of kin?

22. What is the name of your next of kin?

23. What is the name of your next of kin?

24. What is the name of your next of kin?

25. What is the name of your next of kin?

26. What is the name of your next of kin?

27. What is the name of your next of kin?

28. What is the name of your next of kin?

29. What is the name of your next of kin?

30. What is the name of your next of kin?

CERTIFICATE OF MEDICAL EXAMINATION

I have examined the above named Officer in accordance with the regulations for the

and find him to be fit for service in the Canadian Overseas Expeditionary Force

Signature: \_\_\_\_\_  
Date: \_\_\_\_\_

Signature: \_\_\_\_\_  
Date: \_\_\_\_\_

Signature: \_\_\_\_\_  
Date: \_\_\_\_\_

Signature: \_\_\_\_\_  
Date: \_\_\_\_\_

4/2  
4/12/18

*officers*  
DISCHARGE DOCUMENTS

R. O. No. ....

H. Q. No. ....

- Proceedings of Court of Inquiry or on men reported Missing on Active Service.....
- Attestation Papers..... *2*
- Declaration of change of name.....
- Authority for special enlistments.....
- Documents of re-enlisted men.....
- Regimental Conduct Sheet .....
- Compulsory Stoppages.....
- Casualty Forms..... *1*
- Proceedings on discharge.....
- Corps History Sheet.....
- Date and No. of Deposit Receipt for Purchase Money and Amount.....
- Parchment Certificate.....
- Medical Report for Invalids.....
- Medical History Sheet..... *2*
- Proceedings of Regt. Court Martial.....
- Copies of Convictions by Civil Power.....
- Company Conduct Sheet.....
- Clothing Transfer Certificate.....
- Inventory of Kit.....
- Last Pay Certificate.....

Name *COMMINS CHESTER FRANCIS*

Regt. No. \_\_\_\_\_ Rank *1st Capt.*

Corps *95th Br.*

*H. in A. 1.10.18.*

*"M.C."*

30900



*3*  
*1-24*  
*15-24*

M. F. W. 62.  
50M-9-16.  
H. Q. 1772-89-035.

*m.v.*  
*4.5.20*

*2149*  
*9791237-1*  
*713181-1*  
*1/4*  
*Ward*

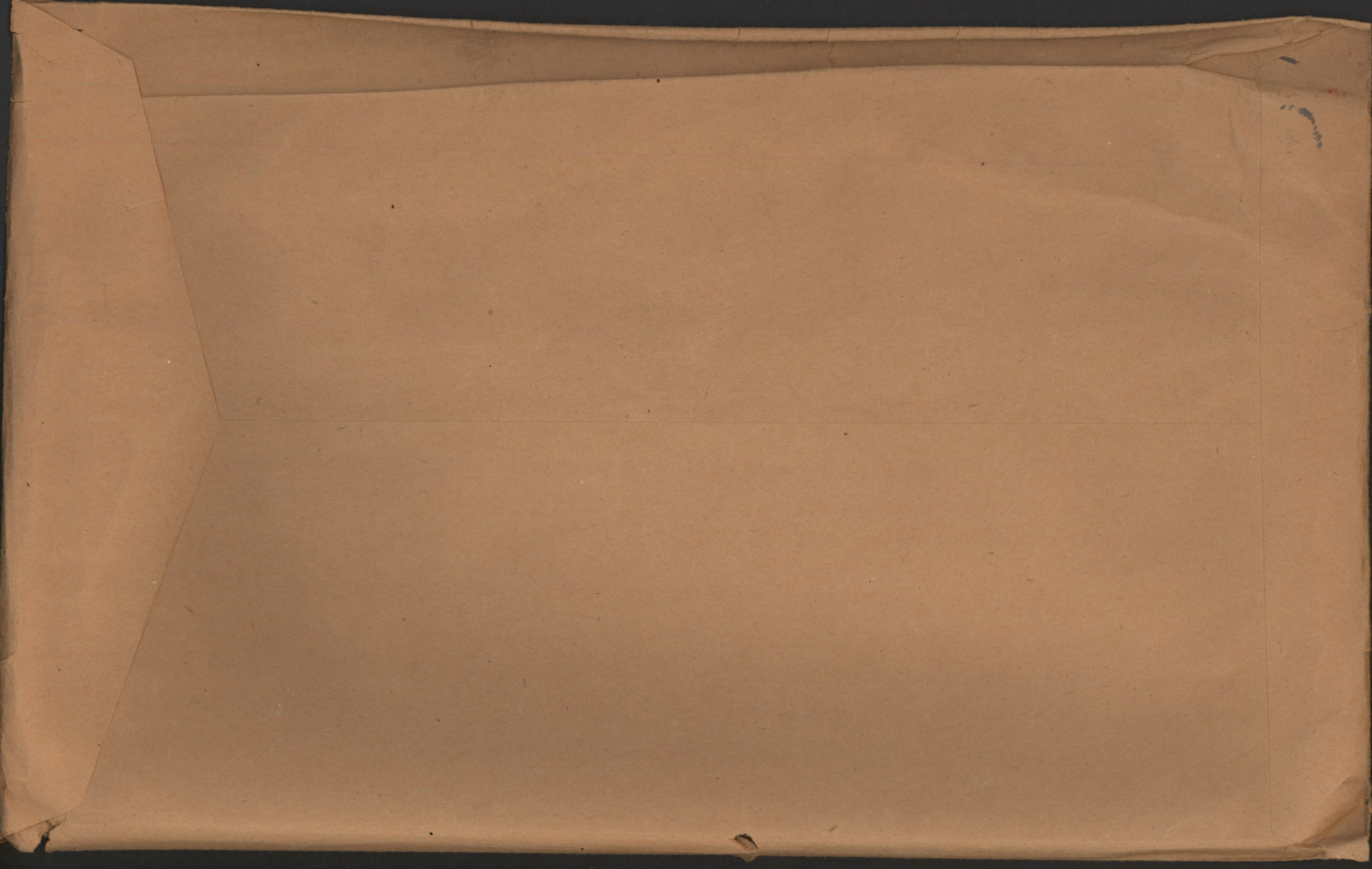

PARTICULARS OF FAMILY OF AN OFFICER OR MAN ENLISTED IN C. E. F.

INSTRUCTIONS.

- (a) This form is only required for men joining units for Overseas Service and must be completed immediately the man is warned for draft overseas.
- (b) Care must be taken to see that a man is allotted his correct Regimental Number. No numbers must be duplicated and once it has been allotted to a man, even if he is subsequently discharged, the same number must never be allotted to another man.
- (c) All questions, etc., must be answered.
- (d) One copy of the form is to be forwarded by Officer Commanding unit for each Officer and man to Officer Commanding Division or District at least seven days before man leaves his station to proceed overseas, for transmission to Accountant and Paymaster General, Ottawa.
- (e) Duplicate copy is to be forwarded direct to Officer in charge of Records, C.E.F. London, immediately after arrival in England.

(1) Name of Overseas Unit which Soldier joins.....  
*95th (C.S.) Battalion C.E.F.*

(2) Regimental Number.....

(3) Full Name of Soldier.....  
*Samuel Chester Francis*

(4) Place of Birth.....

(5) Are you married, or not?.....  
*No.*

(6) If married, state,  
 (a) Full name of your wife.....  
 (b) Present Postal Address.....

(7) Are you a widower?.....  
*No.*

(8) Have you any children?.....  
 If so, give number of boys and girls.....  
 Also their names and ages.....

(9) Is your Father alive?.....

If so, state name and address.....

Yes.  
William Joseph Commins  
90 Beek Avenue  
Toronto.

(10) Is your Mother alive?.....

If so, state name and address.....

yes.  
Margaret A Commins  
Same address

(11) If your Mother is a widow.....

Are you her sole support, or not?.....

no

(12) If sole support of widowed mother, state what amount you have given her per month prior to your enlistment, also reason she has no other support than yourself.

(13) If you have no wife, father, mother or children, state the name and relationship with full postal address of your next of kin, to whom you would desire any communication to be sent concerning you.

William Joseph Commins (Father)  
90 Beek Avenue  
Toronto, Ont.

(14) If you have a wife, or children, or a widowed mother who depends on you as her sole support, have you applied to the Paymaster of your unit for Separation Allowance? If not, this must be done.

(15) Are you insured?.....

If so, in what Company?.....

yes  
Metropolitan Life Ins Co.

Have you made arrangements for payment of your Insurance premium.....

yes

If not, and it is a monthly premium, you can assign the amount in addition to any other assignment you wish to make.

Date.....

17.5.16

Bill Barber, Maj.  
Officer Commanding.  
9519 O.C. 183

# ORIGINAL.

## MEDICAL HISTORY SHEET.

Surname Cummins Christian Name Chester Francis

Examined { on 16 day of Nov 1915  
 at Toronto

Approved by [Signature]

Birthplace { City or Town Syracuse  
 County N.Y.

Rank Capt M.O.

Apparent age 21

Trade or occupation Student

Height 5 Feet 10 Inches. M.O.

Weight 150 Lbs. M.O.

Chest measurement { Minimum 34 inches. M.O.  
 Maximum expansion 37 1/2 inches. M.O.

Physical development Good M.O.

Small-Pox Marks None M.O.

Vaccination Marks { Arm. Right 0 Left 1  
 Number ones

When Vaccinated last Childhood

Date	Fit or Unfit	EXAMINED FOR RE-ENGAGEMENT,

Date	Result	VACCINATIONS.
<u>30/11/15</u>	<u>+</u>	<u>J. Jordan</u> M.O.
<u>10.6.16.</u>	<u>F-T-I</u>	<u>J. Jordan</u> M.O.

(a) Marks indicating congenital peculiarities or previous disease None

(b) Slight defects but not sufficient to cause rejection None

Date	Result	ANTI-TYPHOID INOCULATIONS, ETC.
<u>22/11/15</u>	<u>+</u>	<u>J. Jordan</u> M.O.
<u>27/11/15</u>	<u>+</u>	<u>J. Jordan</u> M.O.
<u>1/12/15</u>	<u>+</u>	<u>J. Jordan</u> M.O.

Enlisted on 16<sup>th</sup> day of November 1915 at Toronto

	CORPS.	REG'TL NUMBER.	HABITS.	DATE.
Joined on enlistment				
Transferred to.....	<u>95th (O.S.) BATTN. C.E.F.</u> <u>DRAFTED TO</u> <u>1st. Batta.</u> <u>21/9/16,</u>	<u>Local</u>		

### EXAMINED OR DISCHARGED BY A MEDICAL BOARD.

STATION.	DATE.	DISCASE.	RESULT.

N. B.—This sheet to be disposed of in accordance with instructions in the Regulations for Army Medical Service, on the man becoming non-effective ; the date and cause being stated on next page.

Christian Name

Surname

STATION.	Date of Arrival at the Station.	DATES OF						DISEASE.	Number of days in Hospital.	Remarks on nature of the disease : how induced : if mild or severe : if completely recovered from ; whether any particular treatment was adopted. In venereal cases state nature of primary disease, and whether mercury has been given. If an accident, state whether it occurred on duty and whether a Court of Inquiry was held. Date of issue and particulars of artificial teeth or surgical appliances supplied. Particulars of prophylactic inoculations.	Signature of Medical Officer.
		Admission into Hospital.			Discharge f. om Hospital.						
		Day	Month	Year	Day	Month	Year				
No 2 G.H.	Havre	18	4	17	20	4	17	Impetigo		Dis. to duty.	A557-A661 WH
<i>No XI Can Sen Hoop</i>	<i>Moors Barracks Shorecliffe</i>	<i>18</i>	<i>1</i>	<i>18</i>	<i>19</i>	<i>1</i>	<i>18</i>	<i>Influenza</i>	<i>2</i>	<i>Discharged to duty.</i>	<i>R. J. Glegg</i> <i>Major C.M.C.</i>

~~Duplicate Medical History Sheet~~  
posted to here.



Fill in Only.—Unit, Number, Rank and Name.

CERTIFIED  
M. F. W. 54  
27  
150M. 10-15.  
H.Q. 1772-30-230.  
CANADIAN RECORD OFFICE

# Casualty Form—Active Service.

Unit, Regiment or Corps 95th (O.S.) BATTN. C.E.F.

Regimental No. Capt Rank Lieut Name Chester Francis Commons MC  
C. E. F.

Enlisted (a) 16/11/15 Terms of Service (a) Duration of War Service reckons from (a) 16/11/15 - 2/6/16

Date of promotion to present rank. } Date of appointment to lance rank. } Numerical position on roll of N. C. Os. }

Extended \_\_\_\_\_ Re-engaged \_\_\_\_\_ Qualification (b) Major

Report		Record of promotions, reductions, transfers, casualties, etc., during active service, as reported on Army Form B. 213, Army Form A. 36, or in other official documents. The authority to be quoted in each case.	Place	Date	Remarks Taken from Army Form B. 213, Army Form A. 36, or other official documents.
Date	From whom received				

**DRAFTED TO  
1st. Batta.  
21/5/16.**

*some months*  
**95th BATTN. C.E.F.**

Embarked Canada. 31. 5. 16  
Disembarked England 8. 6. 16.  
Capt. Adjt.

16.9.16	W.O.	Taken on strength	C.S.D.	22.9.16	121/Dr. of 10/2901. P. 50. 01. d. 16. 9. 16.
1.10.16	1 Bn.	Reported for duty.	unit.	24.9.16	B. 213. D. 6. 223
19-11-16	do	Rejoined from Lewis Gun Course		13-11-16	B. 213. D. C. 9. 244 30/11/16.
16/12/16.	1st Can Div.	Instructor at Div School.	Field.	16/12/16.	now roll of changes.
23/12/16.	"	Rejoined unit.	Field.	19/12/16.	B. 213 1st Bn. 24/12/16. D. C. 355. 4/1/17.
17.3.17.	Adjutant.	To Training duty at Can Base Depot.		12/3/17	B. 213 D. 6. 377 d. r. 3. 17.
17.3.17	Lieut. Training School.	Instructor at Central T. School.	Home.	14/3/17	B. 213. D. 6. 379 d. 4. 4. 17
28.4.17.	r Gen	Impetigo	same r Gen	18/4/17	W. 3034
21.4.17	r Gen Hoop.	Dis. to duty.		30. 4. 17	and y. ab. r. Can Gen. Hoop. Letter d. 21/4/17 as r. Can Gen. Hoop. d. 21/4/17

(a) In the case of a man who has re-engaged for, or enlisted into Section D. Army Reserve, particulars of such re-engagement or enlistment will be entered.  
(b) e.g. Signaller, Shoeing Smith, etc., etc., also special qualifications in technical Corps duties.

Report		Record of promotions, reductions, transfers, casualties, etc., during active service, as reported on Army Form B 213, Army Form A. 36, or in other official documents. The authority to be quoted in each case.	Place	Date	Remarks taken from Army Form B. 213, Army Form A. 36, or other official documents.
Date	From whom received				
26.5.17.	Lt J. H. Howe	Proceeding to EYB	Essex	24 <sup>5</sup> / <sub>17</sub>	<del>to B 213</del>
2.6.17.	Lt B. Cooper	arr in training camp Essex		27.5.17	B 213.
2.8.17.	Obtained	Repaired unit from EYB.		3/8/17	B 213
4.9.17	Obtained Training Camp.	returned to unit.		20.7.17	B 213.
1.9.17.	Obtained	Granted 10 days leave to England		31/8/17	B 213 Part II 95 d. 7.9.17
	Obtained	Granted extension of leave to		14.9.17	as 12199 d 8 <sup>2</sup> / <sub>7</sub>
26/11/17	Obtained	Repaired 1st Btn from leave		13/9/17	Letter # 116-2822
4/12/17	London Reg.	<u>To be temporary Captain</u>		15/9/17	# 30416 Part II 5 d 16 <sup>1</sup> / <sub>18</sub>
5/1/18	Obtained	Granted 14 days leave to		21/12/17	B 213. Part II 6 d 19.1.18
19/1/18.	Obtained	Granted an extension of leave to cover period in hosp.		22/1/18.	as 1. a 304 d 19.1.18 as 20 484 d 30 <sup>1</sup> / <sub>18</sub>
26/1/18	Obtained	Refused from leave.		21/1/18	B 213. Part II 13 d. 2/1/18
18/2/18.	London Reg.	Awarded the Military Cross.			# 30530 Part II 31 d 27 <sup>3</sup> / <sub>18</sub>
8.10.18.	Lt J. H. Howe	Killed in Action.	France	1.10.18.	Summary of leave taken Nov 93. Part II 0 16 10 4 d. 8.10.18.

John H. Howe  
Lieut  
10th Bde.

Name: Commins, Chester Francis  
# Capt. M.C.,

Unit: 1st Bu. W.C.R.

Awarded: Bar to M.C.

Auth: R.S. # 31219.

8-3-49  
Noted  
mg

Surname

Reg. No.

Rank

Other Names

UNIT

DATE

K.I.A.

D.O.W.

D.O.S.

A. D.

W.

M.

P.O.W.

Other  
Cas.

In  
Hospital

Discharged  
from C.E.F.

NAME *Tommins, G. F. (M. G.)*  
*auth L.G.*  
*30530-78-2-18*

RANK *Capt.* *Parte M G auth L.G.*  
*31219-8-3-19*

UNIT *1st Bn.*

AWARD *Ment. in despatches by Sir Douglas Haig.*

*L. G. 31448.* *11-7-19.*

AUTH

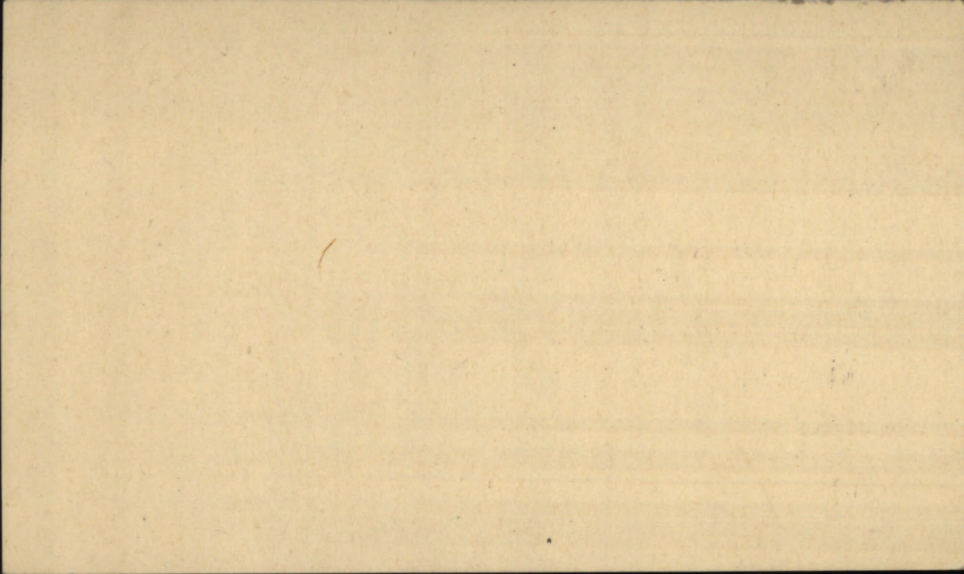

Name. Commings  
Chester Francis

Military Cross  
Bar to M.C.  
L.G. # 31219. 8. <sup>30</sup>/<sub>19</sub>.

Rank Capt  
Active for Bar to M.C. }  
L.G. 31583. 4-10-19 }

(1) Date 15-2-15.  
(2) See also 18-7-18.  
M-in.D. L.G. 31448. 11-7-19.

Unit Can. Infy  
1st. Bu. W. O.R.

(1) Auth. L.G. # 30530.  
(2) See also L.G. # 30801.





D to 19  
NAME

*m.c. p.g. 3053088 #30801 "Sgt. M.C." 29.312 LP 8/3/19*  
Commings, Chester, Francis. E.P.

RANK & No.

Lieut.

CORPS

95th.

Batt.

ENLISTMENT, PLACE

Not stated

DATE

—

FORMER CORPS

2. O. R. 1 year. (Pto.)

COUNTRY OF BIRTH

U. S. A. Syracuse, N. Y.

NEXT OF KIN

Commings Mrs. Margaret. (Mother)

ADDRESS OF NEXT OF KIN

2392 Queen St. E., Toronto

Toronto, Ont.

DISCHARGE, PLACE

*30.7.18 P. #9-18*

Sailed from Halifax 31-5-16

S.S. Olympic <sup>443</sup>

M. F. W. 22. 100 m.—9-15.

L. L. 85779—M. & D.—6011.

H. Q. 1772-39 839.

MARRIED

SINGLE

WIDOWER

TRADE OR CALLING

*Student*

RELIGION

*R. C.*

DESCRIPTION.

APPARENT AGE

*21*

YEARS

MONTHS

HEIGHT

FEET

INCHES

CHEST MEASUREMENT

INCHES

EXPANSION

INCHES

COMPLEXION

EYES

HAIR

DISTINGUISHING MARKS

MEDICAL EXAMINATION.

PLACE

*Toronto, Ont.*

DATE

*Nov: 16, 1915.*

REMARKS:

LIST NO.	HOSPITAL	DATE OF ADMISSION	REMARKS
657	No 2 Gen. Havre	18-4-17	Impetigo
667	" Disc to Duty	20-4-17	"
888 <sup>(2)</sup>	Wollan, Gen. Shorcliffe		
	Adm. on Leave from France	19-1-18	Influenza (Gen. Cont)
1008 <sup>3</sup>	Discharged	19-1-18	" (Capt)
1104.	Rpt from. Hdqrs	1-10-18	Kiss

NAME Commings, Chester Francis (M.C.) REG'L. NO. \_\_\_\_\_  
 H. Q. FILE NO. 849  
 RANK AND CORPS Lieut 1st Bn. Drm 95th Bn  
Capt. 95th Bn  
 CABLE NO. 15 DATE \_\_\_\_\_ NATURE OF CASUALTY \_\_\_\_\_  
 No. \_\_\_\_\_ FOLLOWS No. \_\_\_\_\_ FOLLOWS

01635 71078 Killed Oct 1st 18. Wife  
Mrs Margaret Commings (Mother) 2392 Queen St  
Toronto Ont.











✓  
COMMINS,

✓ (M.C.)  
Chester Francis,

Capt.

✓  
1st Bn

*Not elig. for 1914-1915 Star.*

MEDALS &  
DECORATIONS

Wm. Joseph Commins (Father)  
2392 Queen St. East, Toronto, Ont

PLAQUE &  
SCROLL

Father, as above.

9275

MEMORIAL  
CROSS

Mrs. Margaret A. Commins (Mother)  
2392 Queen St. East, Toronto, Ont.

*(Serial no. 782049)*

MAY 22 1920

*68573*  
FEB 18 1921

Scroll Desp. \_\_\_\_\_ Regn. No. 2121157

Plaque Desp. \_\_\_\_\_ Regn. No. PA 366

*Desp*

*H.L.*

M



Name **COMMINS** Rank **Capt.** Reg. No.  
 Unit **Chester Francis** 1st Bn.  
 Next of Kin **Canada**

Date	Movement	Place	Casualty	List No.	Notified N/K O.	W.O. List
1918	(M.B)					
19 1	No. 11. Can. Gen. Hosp.	Shorn. (10875)	Influenza.	888	✓	
	Admitted whilst on leave from France.			888		P 27
19-1-18	Discharged from on leave from France.		✓	888	✓	



Number..... Rank Capt. B  
V

Surname COMMINS.

Christian Name Chester Frances

Units..... Theatre of War France

Date of Service.....

Remarks..... D Letter

Latest Address Mr. Wm. Joseph Commins  
2392 - Queen St. East  
Toronto Ont

Roll No. B Page 1100

200m-2-21.M.

DESP. MAR 29 1922  
REGN. NO. 4//2283's

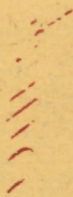

No.

RANK *Lieut.*NAME *Commins F. C.*

T. O. S.

UNIT

*95<sup>th</sup> Battalion*M. D. *2.*PAID  
FROMPAID  
TOSIG.  
OR  
REC'T

PROMOTIONS, TRANSFERS, DISCHARGES, ETC.

PARTICULARS

AUTHORITY

*1915**1915**Nov. 2**Nov. 30**✓**Dec**✓**1916**1916**✓**Jan**Feb**✓**Mar**✓**Apr**✓**May**June Paylist not available*

UNIT SAILED

MAY 31 1916





Surname. Christian Name.  
**COMMINS** C. F. (MC)  
 Rank. Unit.  
**Capt.**  
~~Lieut.~~ 1st. Batt'n.

Date of admission.

No. 2 General Hospital, Harve. 16-4-17.

No. 111 Can. Gen. Hosp. Shorncliffe. 19-1-18.

(Adm. whilst on leave from France.)

Transferred ..... Hosp.

..... Hosp.

..... Hosp.

..... Hosp.

Diagnosis. Impetigo. *R*

Later diagnosis. In fluenza. *Rw*

R.F., G.H.C., KILLED in ACTION: -1-10-18. *SR*

Disposition. Disch. to Duty: -20-4-17.

Discharged: -19-1-18.

25-4-17 657.

30-4-17 661-2.

C.L. 23-1-18 888-2. *Remarks.*

C.L. 14-6-18 1008-5.

C.L. 5-10-18 1104.

C.L. ....

C.L. ....

C.L. ....

C.L. ....

A.M.D. 2 DEPT.

Boh. of D.G.M.S. O.M.F.C. London.

Surname

Christian Name

Reg. No.

Rank

Unit

MEDICAL BOARD held at

Date

Serial No.

(1)

Other Medical Boards at

Date

Serial No.

(2)

(3)

(4)

(5)

Condition found by Board

Disposition Recommended

(1)

(2)

(3)

(4)

(5)

PENSIONS & CLAIMS BOARD held at

Date.....

Disposition

Remarks

Date		PAY		Field Allowance			Other Credits	Total Credits	Voucher		Cash Payments	Assigned pay	Other Charges	Total Debits	Balance	Remarks, Casualties, etc.
From	To	No. of Days	Rate	Amount	No. of Days	Rate			Amount	Nr						

18 November 1918  
 Payment Stopped, Killed in Action  
 \$ 20

~~Fronts, Out.  
 Cottage Market St. Ave.  
 Crown Tailoring Co.  
 \$ 1.50  
 \$ 1.00~~

Fronts, Out.  
 90 Beach Ave.  
 Mrs. Margaret Cummings,

Cummings, St. C. St.

St. C. St. Bn  
 95th St Bn

Assignment as at June 1st 1918

15  
 from 1st chx July. 40.00  
 11.50 not changed acc Aug  
 31.50 chx Aug  
 9-6 - 15.89  
 16.75  
 176 - 30 7/9 = 322.50  
 321.50  
 321.50

M.R. 1176



MILITIA AND DEFENCE  
 ASSIGNED PAY  
 OVERSEAS CONTINGENTS

To Whom *Crown Tailoring Co*  
 Address *College & Euclid*  
*Toronto Ont.*

By Whom Assigned *Commins C F*

Regtl. No.

Rank *Lieut*

Corps *D. Coy 95<sup>th</sup> Batt*

Rate *5.50* *to be paid in full 18916*

*6.00* " " " " *July 1916 a/c then to be cancelled*

PAYMENTS

Month	Year	Cheque No.	Amt.	REMARKS
Aug.	1914			
Sept.				
Oct.				
Nov.				
Dec.				
Jan.	1915			
Feb.				
March				
April				
May				
June				
July				
Aug.				
Sept.				
Oct.				
Nov.				
Dec.				
Jan.	1916			
Feb.				
March				

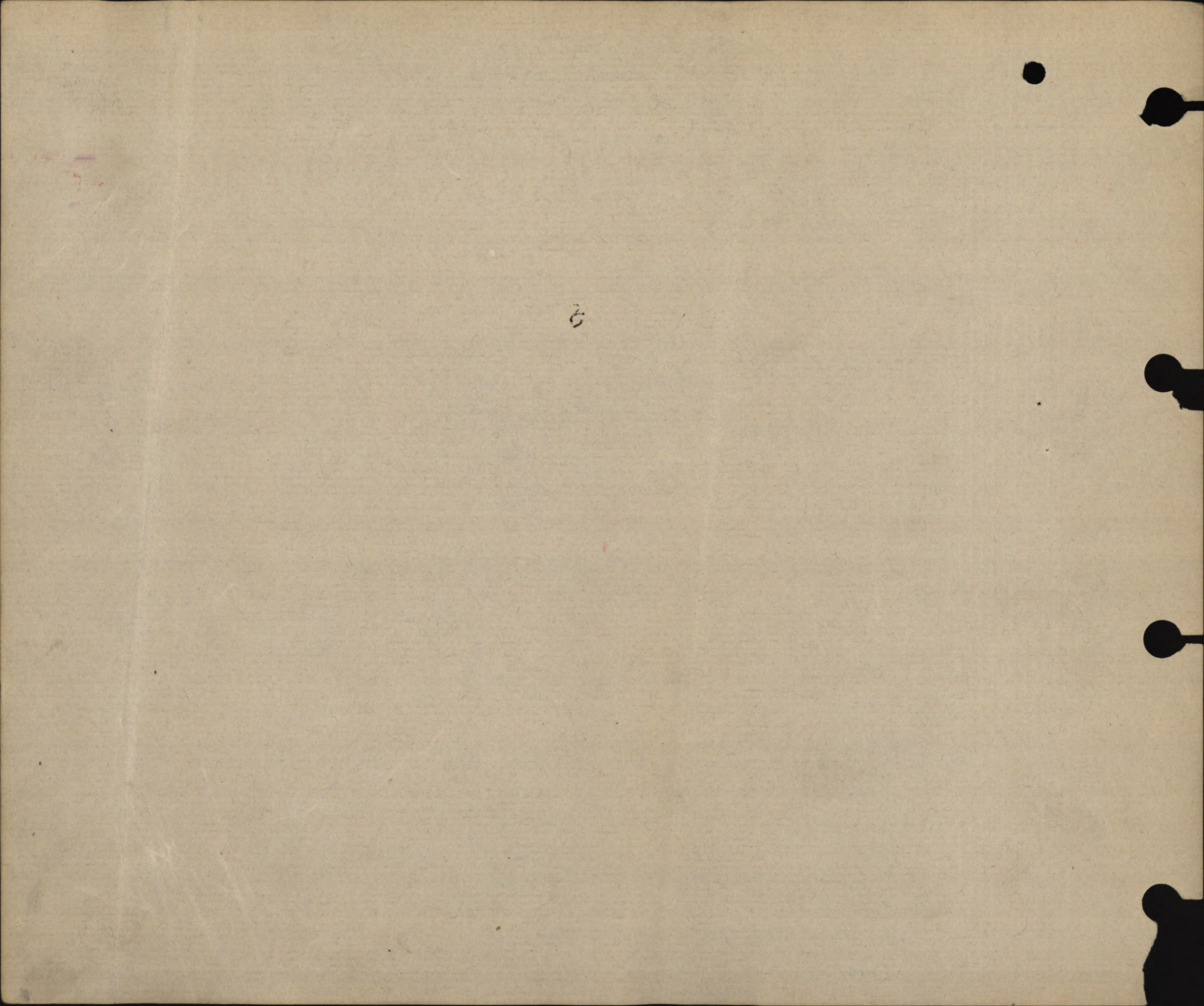

MILITIA AND DEFENCE  
**ASSIGNED PAY**  
 OVERSEAS CONTINGENTS

Sheet No. 2 (Contd.)

Name of Soldier \_\_\_\_\_

**PAYMENTS.**

Month.	Year.	Cheque No.	Amt.	Remarks.
Aug.	1918			
Sept.				
Oct.				
Nov.				
Dec.				
Jan.	1919			
Feb.				
March				
April				
May				
June				
July				
Aug.				
Sept.				
Oct.				
Nov.				
Dec.				
Jan.	1920			
Feb.				
March				
April				
May				
June				
July				
Aug.				
Sept.				
Oct.				
Nov.				

MILITIA AND DEFENCE  
**ASSIGNED PAY**  
 OVERSEAS CONTINGENTS

M. F. W. 12a.  
 50m.-4-16.  
 1772-53-31A

Sheet No. 2.

*Crown Tailoring Co*

PAYMENTS.

Name of Soldier

*Commmins C F 568*

L. L. Job 310.—Req. 6574.

*Lieut*

*D. Coy 95<sup>th</sup> Batt*

Month.	Year.	Cheque No.	Amt.	Remarks.
			<i>550</i>	<i>JUN 1916</i>
April	1916			
May				
June		<i>H 5706</i>	<i>550</i>	<i>5.50 to be paid in June 1916</i>
<i>x</i> July		<i>V 12092</i>	<i>6</i>	<i>6.00 to be paid in July 1916</i>
Aug.				
Sept.				<i>this amt to be cancelled then</i>
Oct.				
Nov.				
Dec.				
Jan.	1917			
Feb.				
March				
April				
May				
June				
July				
Aug.				
Sept.				
Oct.				
Nov.				
Dec.				
Jan.	1918			
Feb.				
March				
April				
May				
June				
July				



MILITIA AND DEFENCE  
**ASSIGNED PAY**  
 OVERSEAS CONTINGENTS

To Whom *Mrs Margaret Commins*  
 Address *90 Beach Ave Toronto*  
*Ont*

By Whom Assigned *Commings C F*

Regtl. No.

Rank *Lt*

Corps *D. Coy 95<sup>th</sup> Batt*

Rate *20<sup>00</sup>*

JUN 1916

**PAYMENTS**

Month	Year	Cheque No.	Amt.	REMARKS
Aug.	1914			
Sept.				
Oct.				
Nov.				
Dec.				
Jan.	1915			
Feb.				
March				
April				
May				
June				
July				
Aug.				
Sept.				
Oct.				
Nov.				
Dec.				
Jan.	1916			
Feb.				
March				



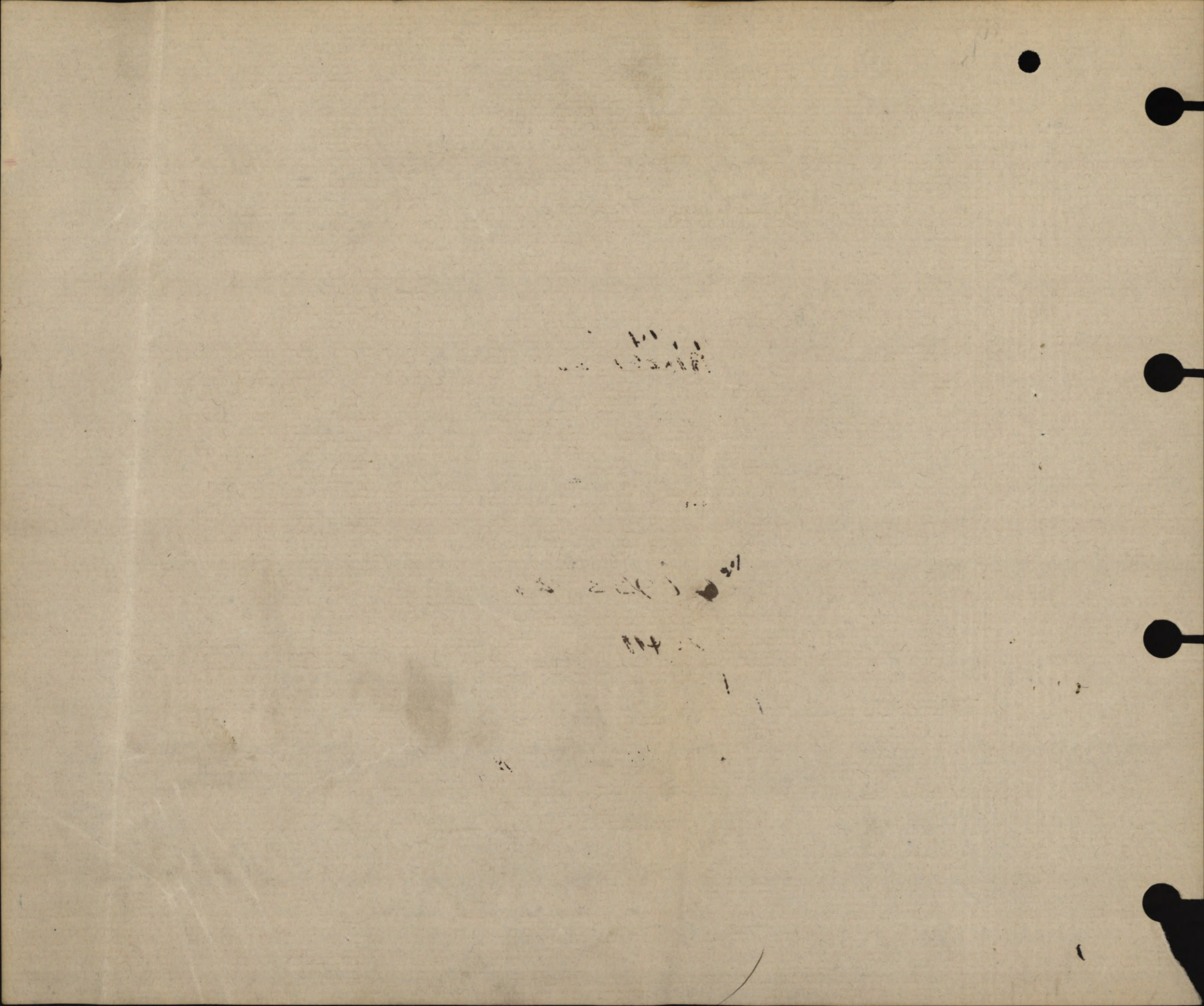

MILITIA AND DEFENCE  
**ASSIGNED PAY**  
 OVERSEAS CONTINGENTS

M. F. W. 12a.  
 Form. 4-16.  
 1772-39-819.

Sheet No. 2.

*Mrs Margaret Commins*

PAYMENTS.

Name of Soldier

*Commings C F*

L. L. Job 310.—Req. 6574.

*Lieut*

*D. Coy. 95<sup>th</sup> Batt*

Month.	Year.	Cheque No.	Amt.	Remarks.
				<i>20<sup>00</sup></i>
April	1916			
May				
June		<i>H 5705</i>	<i>20</i>	
July		<i>V 12093</i>	<i>20</i>	
Aug.		<i>J 11914</i>	<i>20</i>	
Sept.		<i>R 18062</i>	<i>20</i>	
Oct.		<i>R 22825</i>	<i>20</i>	
Nov.		<i>a 25848</i>	<i>20</i>	
Dec.		<i>I 30433</i>	<i>20</i>	
Jan.	<i>1917</i>	<i>T 37606</i>	<i>20</i>	
Feb.		<i>J 43538</i>	<i>20</i>	<i>20</i>
March		<i>U 44943</i>	<i>20</i>	<i>20</i>
April		<i>N 1194</i>	<i>20</i>	<i>20</i>
May		<i>Q 6933</i>	<i>20</i>	
June		<i>Y 13640</i>	<i>20</i>	<i>20 B.</i>
July		<i>U 20411</i>	<i>20</i>	<i>20</i>
Aug.		<i>Y 27541</i>	<i>20</i>	<i>20</i>
Sept.		<i>Y 34338</i>	<i>20</i>	<i>20</i>
Oct.		<i>N 47232</i>	<i>20</i>	
Nov.		<i>Q 53286</i>	<i>20</i>	
Dec.		<i>P 33930</i>	<i>20</i>	<i>380</i>
Jan.	1918			
Feb.				
March				
April				
May				
June				
July				

*abs. July*

*20*  
*20*  
*20*

*320*

JUN 1916

MILITIA AND DEFENCE  
**ASSIGNED PAY**  
 OVERSEAS CONTINGENTS

Sheet No. 2 (Contd.)

**PAYMENTS.**

Name of Soldier \_\_\_\_\_

Month.	Year.	Cheque No.	Amt.	Remarks.
Aug.	1918			
Sept.				
Oct.				
Nov.				
Dec.				
Jan.	1919			
Feb.				
March				
April				
May				
June				
July				
Aug.				
Sept.				
Oct.				
Nov.				
Dec.				
Jan.	1920			
Feb.				
March				
April				
May				
June				
July				
Aug.				
Sept.				
Oct.				
Nov.				

ASSIGNED PAY.

UNIT.

RANK.

NAME.

Beneficiary

Address

Amount. \$ 20<sup>00</sup>

Separation Allowance issued. Yes or No.....

NAME OF DATE AUTHORITY

DATE AUTHORITY

95<sup>th</sup> Bn.

Lieut.

8<sup>6</sup>/<sub>16</sub> From Canada

Name

Initials

Bank

Commins, G.F.  
203027 C.T.D.  
d/10<sup>6</sup>/<sub>16</sub>  
Bank of Montreal.

DATE  
1916

PARTICULARS

CK. NO.

CR.

DR.

ASSIGNED  
PAY PAID IN  
CANADA

BALANCE

SPECIAL AUTHORITIES  
To be initialed by P.M. in every case.

INITIALS.

June 20	Bank				89 50		89 50		
July 20	July pay miss from 8 <sup>6</sup> / <sub>16</sub>				212 60				
	Cr bal from 31 <sup>5</sup> / <sub>16</sub>				14				
51	A.P. Can June & July.					40			
27	Bank	5565			98 10		0		
Aug. 18	Aug Pay R. A.P. Can.				111 60				
	Ord. issue Can (1725) A.P. Br.					3 64			
24	Bank	7400			70 40				
Sept 19	Sept Pay R. A.P. Can.				108		20		
27	Bank	9469			88				
Oct 19	Oct Pay R. A.P. Can.				111 60		20		
23	A.P. Can.								
25	Bank	10998			91 60				
Nov 21	Nov Pay R. A.P. Can.				108		20		
24	Bank	14190			88				
Dec 12	A.P. Can						20		
13	Dec Pay				111 60				
20	Bank				91 60				
1917 Jan 17	A.P. Can						20		
20	Jan Pay				111 60				
26	Bank	19258			91 60				

Carford when sheet.

713 86

22

ASSIGNED PAY.

UNIT.

RANK.

NAME.

Beneficiary

Address

Amount. \$

Separation Allowance issued. Yes or No.....

NAME OF DATE AUTHORITY

DATE AUTHORITY

95<sup>th</sup> Batts

Lieut

Name *Commins*  
Initials *CJ*  
Bank of *Montreal*

DATE

PARTICULARS

CK. NO.

CR.

DR.

ASSIGNED  
PAY PAID IN  
CANADA

BALANCE

SPECIAL AUTHORITIES  
To be initialled by P.M. in every case.

INITIALS

*- Bro ford for old sheet -*

1917  
Feb 18 Feb Pay.  
19 a.p. can  
23  
Mch 7 a.p. can  
22 Pay March.  
23

*Bank*

*Bank*

100 80

111 60

713 86

80 80

91 60

20

20

886 26

ASSIGNED PAY.

UNIT.

RANK.

NAME.

NAME OF

DATE

AUTHORITY

DATE

AUTHORITY

Beneficiary

Address

Amount. \$

Separation Allowance issued. Yes or No.....

Name

Initials

Bank

DATE

PARTICULARS

CK. NO.

CR.

DR.

ASSIGNED  
PAY PAID IN  
CANADA

BALANCE

SPECIAL AUTHORITIES  
To be initialed by P.M. in every case.

INITIALS



ASSIGNED PAY.

UNIT.

RANK.

NAME.

Beneficiary

Address

Amount. \$

Separation Allowance issued. Yes or No.....

NAME OF DATE AUTHORITY

DATE AUTHORITY

1<sup>st</sup> B<sup>co</sup>

Pay 20<sup>00</sup>  
FA 60  
Mess 100  
360 p.d.

Lieut

8/16 From Canada  
C.D. 3027.C.I.D.  
d/10.6.16

Name *Commins*

Initials *C. J.*

Bank *Bank of Montreal*

*Canada*

*20<sup>00</sup>/<sub>100</sub>*

*Bank of Montreal*

DATE	PARTICULARS	CK. NO.	CR.	DR.	ASSIGNED PAY PAID IN CANADA	BALANCE	SPECIAL AUTHORITIES To be initialled by P.M. in every case.	INITIALS
1917				886.26				
April 20	Ass Pay				20			
26	Pay R		108					
27	Bank	3010		88				
May 22	Pay R		111.60					
18	a Pay Canada				20			
26	Bank	6029		91.60				
June 15	Adv J Cashier 125 p.c. mar 13/7 Gen	589		21.80				
	a. P. Can				20			
18	June Pay R		108	6				
20	Bank	7988		56.20				
July 17	A Pay Canada				20			
19	July Pay R		111.60					
25	Bank	13007		91.60				
Aug 15	a. P. Can				20			
17	Aug Pay R		111.60					
22	Bank	17080		91.60				
Sept 7	#10 Bank	18030		48.67				
13	a Pay Canada				20			
18	Sept Pay R		108					
25	Bank	21813		39.33				
Oct 5	Adv F 125 in field 28/17 list 1	6139		22.30		22.30		
9	To Release unks cheques 125 francs 8/17	724						
	#9-3-6 - cash	25570		44.65		66.95		
10	Pay R		111.60					
11	a Pay Canada				20			
22	Bank	26114		24.65				
	of Forward			151.66				

ASSIGNED PAY.

UNIT.

RANK.

NAME.

NAME OF DATE AUTHORITY

DATE AUTHORITY

Beneficiary

Address

Amount. \$ 20<sup>00</sup>

Separation Allowance issued. Yes or No.....

1<sup>st</sup> Br

Lieut 8<sup>th</sup> from Canada  
2<sup>nd</sup> Capt 15<sup>th</sup> D.O. 3027 C.I.D.  
d/10<sup>th</sup>.

Name *Commins*  
Initials *C.S.*  
Bank ~~XXXXXX~~

Canada

Fla DC #16004

Bank are closed

DATE PARTICULARS CK. NO. CR. DR. ASSIGNED PAY PAID IN CANADA BALANCE SPECIAL AUTHORITIES To be initialed by P.M. in every case. INITIALS

DATE	PARTICULARS	CK. NO.	CR.	DR.	ASSIGNED PAY PAID IN CANADA	BALANCE	SPECIAL AUTHORITIES To be initialed by P.M. in every case.	INITIALS
1917				1516 66				
Nov 6	2 Unpaid Cheques. 6139. 26 <sup>th</sup> 125 <sup>00</sup> for 4-11-17			22 21				
15	A Pay Canada				20			
17	Pay (R) Nov		108					
21	Bank 30743			65 79				
Dec 5	Unpd chq. 6139. 125 <sup>00</sup> for 4-11-17. 25 <sup>00</sup> for 10-17. Cash			22 33		22 33		
7	A Pay Canada				20			
10	Diff bet Capt & Lt rates for 15 <sup>th</sup> - 20 <sup>th</sup> = 77 <sup>00</sup> for 10-17			88 55				
11	Pay R. Dec.		117 75					
13	Bank 35096			104 92				
1918	Jan 5 Adv \$10.			48 67				
12	Adv. drink \$10.			48 67				
14	A Pay Can.				20			
18	Pay (R) Jan.		147 25					
22	Bank. 39441			29 91				
Feb 6	Unpaid Cheqs. 6139. 2 <sup>15</sup> 125 <sup>00</sup> for 4-12-17 3 <sup>15</sup> " 4-12-17 24 <sup>00</sup> " 4-12-17 24 <sup>00</sup> " 4-12-17 15 <sup>00</sup> " 4-12-17			112 28				
8	Unpaid Cheque \$562734. d/ 19 <sup>th</sup> 13 <sup>th</sup> M. 2 <sup>nd</sup> PM. Cash 40118			24 33				
12	A Pay Can				20			
16	Pay (R) Feb		133					
Mar 7	Adapt cost of Revolver \$40. Issued Can on report No 340			2 04				
	A. P. Can				20			
	Pay war R		147 25					

208432

*Bank are closed  
No more deposits  
A.G. 2/18*

*N-2361*

*Cr 101 60*

Estate Br. file 3-211 to Canada 27/9

ASSIGNED PAY.	UNIT.	RANK.	NAME.
Beneficiary	NAME OF	RATE OF P. AND A.	DATE
Beneficiary	1 <sup>st</sup> Bn	Pay	1 <sup>st</sup> 7/9-10
Address	Can	F.A.	15
Amount. \$ 20 <sup>00</sup>		Messing	
Separation Allowance issued. Yes or No.....	Killed in Action 1-10-18 b.L. 1104 d/s 10% Reinstated Sept 18 Branch Montreal		

DATE	PARTICULARS	CK. NO.	CR.	DR.	ASSIGNED PAY PAID IN CANADA	BALANCE	SPECIAL AUTHORITIES	INITIALS
				2084.32				
1918	Apr Bal from old ledger		101.60			101.60	Transferred to ledger 25/8	
	10. Imp'd. Ch. a/c. 6139 12 <sup>2</sup> / <sub>18</sub> . 125 Acct 4-12-3			22.44			Ledger. 15 8/18	
	6139 1 <sup>3</sup> / <sub>18</sub> do			22.45				
	6139 26 <sup>2</sup> / <sub>18</sub> do			22.44				
	17 A.P. Can				20			
	19 Ad. in fd. A-R. 1907, 1 <sup>st</sup> Bn 23 <sup>3</sup> / <sub>18</sub> , 125 fcs. } b. Gen 9-16 779			22.31				
	19 Pay R.		142.50					
	Baldare					134.46		
May 13	May Pay R.		147.25			281.71		
13	A.P. Can.				20	261.71		
	15 A.R. #3 d/17/18 1 <sup>st</sup> Bn "B" Sec fcs 125 List 84 May 1 <sup>st</sup> 597			22.31				
	15 " #1 d/16/18 " " fcs 125 List 84 May 1 <sup>st</sup> 490			22.31				
	15 " #6 d/23/18 " " fcs 125 List 89 May 1 <sup>st</sup> 489			22.31				
	25 " #8 d/7/18 " 125 fcs. List 137 May 1 <sup>st</sup> 980			22.31		by 172.47		
June 10	" #10 d/7/18 " 125 fcs " 4 June 8 <sup>th</sup> 1 <sup>st</sup> 183			22.31				
	11 June Pay R.		142.50					
	12 A.P. Can				20			
	12 A.R. #13 d/27/18 1 <sup>st</sup> Bn fcs 125 List 87 June 8 <sup>th</sup> 1 <sup>st</sup> 1915			22.31				
	17 A.R. #20 d/3/18 1 <sup>st</sup> Bn fcs 125 List 138 June 8 <sup>th</sup> 1 <sup>st</sup> 1586			22.31				
	17 A.R. #19 d/2/18 1 <sup>st</sup> Bn fcs 125 List 138 June 8 <sup>th</sup> 1 <sup>st</sup> 1587			22.31		by 205.73		
	13 Cheque in fa Lucy W.O. - L.R. Finance V. Goods Bank 3580			5.17		by 200.56		
July 12	A.R. #22 d/10/18 1 <sup>st</sup> Bn fcs 125 List 35 July 8 <sup>th</sup> 1 <sup>st</sup> 443			22.31				
	12 A.P. Can				20			
	18 Pay R.		147.25			by 305.50		
Aug 10	A.P. Can				20			
10	Pay R.		147.25	2379.92		by 432.75		

ASSIGNED PAY.

UNIT.

RANK.

NAME.

NAME OF

RATE OF P. AND A.

DATE

AUTHORITY

Beneficiary

1<sup>st</sup> Lt

Pay 3<sup>00</sup>

Name *Commins*

Address

F.A. 7<sup>5</sup>

7/Sept. 15<sup>9</sup>/17

Initials *C. J.*

Amount. \$ 20 *ban*

Messing 1<sup>00</sup>

Bank *Bank of Montreal*

Separation Allowance issued. Yes or No.....

*Killed in Action 1<sup>10</sup>/18 C.L. 1104 d/s 10/18*

BANK OF MONTREAL

DATE	PARTICULARS	CK. NO.	CR.	DR.	ASSIGNED PAY PAID IN CANADA	BALANCE	SPECIAL AUTHORITIES To be initialed by P.M. in every case.	INITIALS
1918				2319 92				
Aug 19	<i>Brit. Force</i>					6432 75		
	19 AR #14 44 <sup>8</sup> /18 1 Rn for 100 List 243 Aug Exp V <sup>o</sup> 1984			17 84				
	19 AR #5 47 <sup>8</sup> /18 " for 100 List 1 Aug Exp V <sup>o</sup> 538			17 84				
	19 AR #6 48 <sup>8</sup> /18 " for 100 List 1 Aug Exp V <sup>o</sup> 539			17 84		by 379 23		
Sept 10	<i>A.P. ban</i>				20			
	16 AR #19 417 <sup>8</sup> /18 1 Rn for 100 List 121 Sept Exp V <sup>o</sup> 1183			17 84				
	16 AR #20 422 <sup>8</sup> /18 " for 100 " 121 Sept Exp V <sup>o</sup> 1182			17 84				
	16 AR #25 431 <sup>8</sup> /18 " for 75 " 138 Sept Exp V <sup>o</sup> 1605			13 38				
	16. Blue P/A to 31 <sup>8</sup> /18 B7-16-11 Bank. 8387			330 17				
	17 Pay R			142 50				
	18 AR #16 417 <sup>8</sup> /18 1 Rn for 125 List 196 Sept Exp V <sup>o</sup> 2789			22 31				
	19 AR #12 412 <sup>8</sup> /18 1 Rn for 200 " 172 " Exp V <sup>o</sup> 2455			35 69				
	24 Bank 9127			64 50				
Oct 8	<i>acquitt for 43.8<sup>9</sup>/18. 125 for List 23 Oct VO 552.</i>			22 31				
14	<i>A.P. ban</i>				20			
17	<i>Pay R</i>			147 25				
Nov	<i>Add Outfit Allow</i>			100 -				
22	<i>Adopt FA for 12<sup>9</sup>/18-31<sup>10</sup>/18</i>			12 50				
1919 June 24	<i>Cr Bal trans to Ott List 125 June VO 1306</i>			2217 44				

*Transferred to 15 p/L 25  
45<sup>8</sup>  
Sold for 175 AR #113  
by bank to stop  
Paid to base 31<sup>10</sup>/18  
Refer to Ledger 28  
11/10/18 NO deposits  
VO. 13966.  
Xmas 215/10 211  
State mt. as rendered 21<sup>5</sup>/19  
Cr Bal 217.44  
Dist form to acty Bal 30<sup>5</sup>/19*

Date of Enlistment

MILITIA AND DEFENCE

Date of Assignment

# Separation and Assigned Pay Branch

# C

8890

*Jun 1/16*

OVERSEAS CONTINGENTS

RATE OF SEPARATION ALLOWANCE

--	--	--	--

RATE OF ASSIGNMENT

<i>20</i>			
-----------	--	--	--

*13 20  
hab.*

## PARTICULARS OF SEPARATION ALLOWANCE

No. \_\_\_\_\_  
 Rank *Lt* Promoted \_\_\_\_\_ Reverted \_\_\_\_\_ Discharge \_\_\_\_\_  
 Soldier's Name *W. F. Commins*  
 Battalion *D Coy 95 Batt*  
 Beneficiary \_\_\_\_\_  
 Relationship \_\_\_\_\_  
 Address \_\_\_\_\_

## PARTICULARS OF ASSIGNMENT

Name *Mrs Margaret Commins*  
 Address ~~*90 Beach Ave Toronto Ont*~~  
 Change of Address  
 1 *69 Scarborough Rd. 10/1/18*  
 2 *2392 Queen St E. Toronto Ont*  
 3 \_\_\_\_\_  
 4 \_\_\_\_\_

Date	Cheque No.	Amount S/A	Amount A/P	Total	REMARKS
<i>1917</i>					<i>3512-6-1</i>
<i>Dec 31</i>			<i>380</i>	<i>380</i>	
<i>Jan 18</i>	<i>C 67598</i>		<i>20</i>	<i>20</i>	<i>L</i>
<i>Feb</i>	<i>D 97150</i>		<i>20</i>	<i>20</i>	<i>7</i>
<i>Mar</i>	<i>a 115336</i>		<i>20</i>	<i>20</i>	<i>7</i>
<i>Apr</i>	<i>n 8687</i>		<i>20</i>	<i>20</i>	<i>7</i>
<i>May</i>	<i>m 13787</i>		<i>20</i>	<i>20</i>	<i>7</i>
<i>June</i>	<i>y 25374</i>		<i>20</i>	<i>20</i>	<i>7</i>
<i>July</i>	<i>s 28770</i>		<i>20</i>	<i>20</i>	
<i>Aug</i>	<i>y 38619</i>		<i>20</i>	<i>20</i>	<i>L</i>
<i>Sept</i>	<i>g 47140</i>		<i>20</i>	<i>20</i>	<i>L</i>
<i>Oct.</i>	<i>g 56350</i>		<i>20</i>	<i>20</i>	
	<i>X X X</i>		<i>580</i>	<i>580</i>	

KILLED IN ACTION }  
 DIED OF WOUNDS } DATE *1-10-18*  
 C. L. No. *326* DATE *9-10-18*  
 M. R. O. *14571* TO DESTROY REFERRED *15-10-18*  
 B. P. O. FORM 1 & C. P. X. COMPLETED ON FILE  
*67X 15-10-18*  
 CLERK *Had.* DATE *15-10-18*

*A 3 M. Oct 1218*

M. F. W. 128  
 400M. -6-17-1772-38-141  
 L. L. 22520-M. & D. 7485.





REQUISITION FOR LEDGER SHEETS

Captain Chester F. Commis  
95<sup>th</sup> Battn.

Pay

M.C.D.

11-5-25

11-5-25  
11-5-25  
1





CLINICAL CHART.

(To be attached to Case Sheet.)

Army Form B. 181

Corps 1<sup>st</sup> Can Bn

Military Hospital 11<sup>th</sup> Can General

No. \_\_\_\_\_ Rank and Name Capt Commins C. F.

Age 24 Service 30/12

Disease Influenza Date of admission 18<sup>th</sup> Jan 1918 Date of discharge \_\_\_\_\_ Result \_\_\_\_\_

Dates of Observation	Time																													
	Time		Time		Time		Time		Time		Time		Time		Time		Time		Time		Time		Time		Time		Time		Time	
Days of Disease	Fahrenheit																													
Temperature	A.M. P.M. A.M. P.M.																													
	107°	.....																												
106°	.....																													
105°	.....																													
104°	.....																													
103°	.....																													
102°	.....																													
101°	.....																													
100°	.....																													
99°	.....																													
98°	.....																													
97°	.....																													
Pulse per Minute	.....																													
Respirations per Minute	.....																													
Motions per 24 hours	.....																													

Signature \_\_\_\_\_ In charge of case.

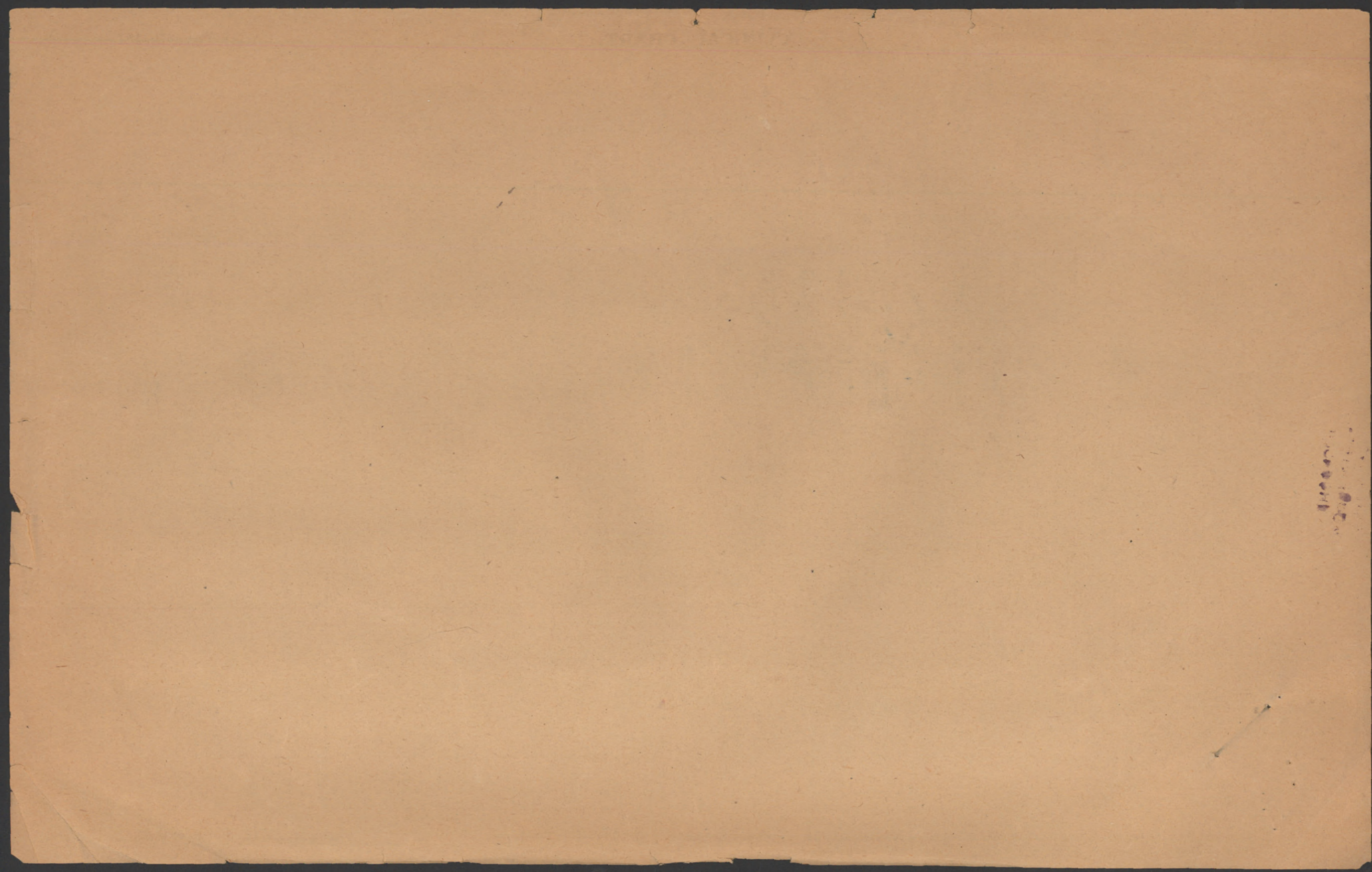

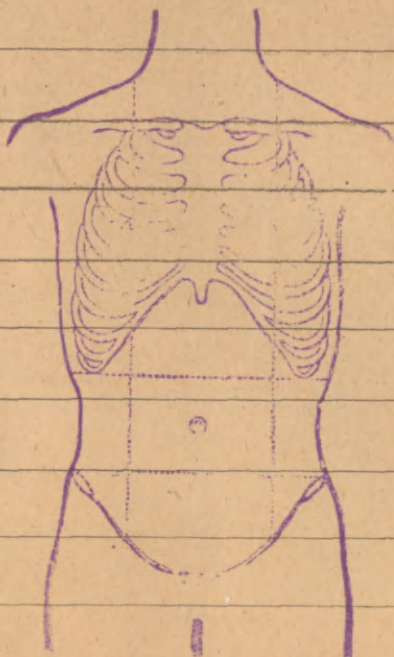
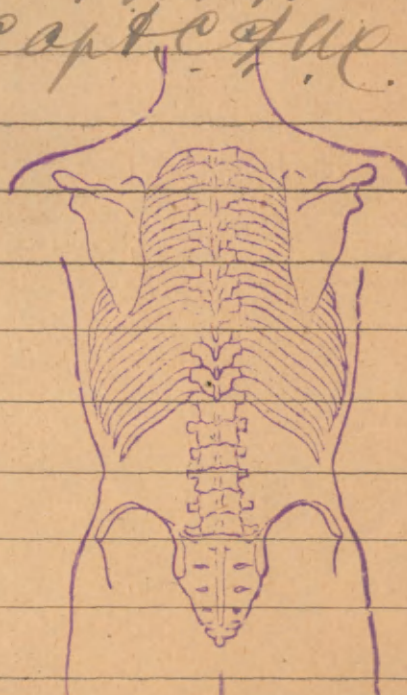
No. in Admission and Discharge Book. <u>4</u> Year <u>1918</u>	Regimental No.	Rank.	Surname.	Christian Name.
		<u>CAPT</u>	<u>COMMINS</u>	<u>CHESTER</u>
	Unit.		Age.	Service.
	<u>1<sup>st</sup> Bn</u>		<u>24</u>	<u>3/12</u>
Station and Date.	Disease <u>Influenza</u>			
<u>XI C. G. H.</u>	<u>Complaint. Headache. Pain in Back &amp; Limbs</u>			
<u>18. 1. 18</u>	<u>Duration. Three days.</u>			
	<u>P. H.</u>	<u>Muscles.</u>	<u>Rumps.</u>	<u>Pneumonia.</u>
	<u>F. H.</u>	<u>Neg.</u>		
	<u>H. P. I. Began three days ago with the above. Had a slight chill. Lost his appetite.</u>			
	<u>P. C. Well nourished well built. a little flushed. Pains disappearing. Feels improved.</u>			
	<u>Heart Lungs &amp; abd. Neg.</u>			
<u>19. 1. 18.</u>	<u>Good recovery. Discharged.</u>			
	<u>Jewickham.</u>			
	<u>Capt. C. G. H.</u>			
				

\*The first and last entries will be signed, and transfers from one Medical Officer to another, attested by their signatures.

Station  
and Date.

WGB Rank and Name **COMMINS, Chester Francis**

Regimental No.

Name and Address of Next-of-Kin

Unit **95th Bn.**

Margaret Commins, (Mother)

Date of enlistment

*69 Scarborough Road*  
90 Beach Ave,

Place of birth **Syracuse, New York, U.S.A.**

*Cent. Hq. 6-031* Toronto, Ontario, Canada

Married (Yes or No)

Date and place of discharge

If in Permanent Force

Reason for discharge

Character on discharge

Promotions or appointments



1000 CANADA 2-6-16

*1st Bn. (work)*

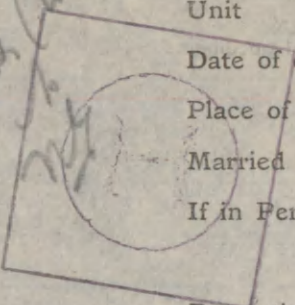

*A.F.B. 158*  
*1st Bn 1-10-16*  
*do 1-11-16*  
*do 1-12-16*  
*do 1-3-17*  
*1517*  
*1617*  
*1414*

Report		Record of promotions, reductions, transfers, casualties, etc., during active service. The authority to be quoted in each case.	Place	Date	REMARKS Taken from Official Documents
Date	From whom received				
23-9-16	406650D.	Proceeded of/s to 1st Bn		21-9-16.	DC. 4992. <i>Ph. Dnd 248. 95th Bn</i>
14-10-16	<i>1st Bn</i>	Having acc as Relief is Taken on Strength		23-9-16.	<i>Pl. II Ord 51.</i>
25.4.17	G.R.O.	adm. #2 Gen. Hosp. Havre.		18.4.17	<i>67661</i> <i>67657.</i>
14.9.17	1. Bn.	Granted 10 days leave	England	31.8.17	<i>Wford 95</i>
4.12.17	W.O.	To be temp. Capt.		15.9.17	<i>LG. 30416. Pl. II Ord 51</i>
19.11.18.	1st Bn.	granted 14 days L. of W. to W.K.		31.12.17	<i>Pl. II Ord 6.</i>
19.1.18	AG	Granted extensive of leave to cover period in		22.1.18	<i>AG 204. Pl. II Ord 13 1st Bn</i>
23.1.18	AMUS	Adm. Canadian Gen. Hospital Shorecliff		19.1.18	<i>Ch. 1008. Influenza</i> <i>Cl 888 Flu</i>
18.2.18.	W.O.	awarded the M.C.			<i>Ion. Gaz: 30530</i>
5-10-18	AMUS	Reported for GNA killed in action		1/10/18	<i>cl 104</i> <i>AG 10493-20902</i>
8.3.19	COO	Awarded Bar to M.C.			<i>State 20-11-18</i> <i>H. 7 31219 &amp; R 31583 7/4/19</i>

Mentioned in dispatches: LG. 31448 d/11/7 19

*work*

*15*

*A.F.B. 108*  
*27/19/16*

*Impetigo*  
*Impetigo*

*A.F.B. 108*  
*14 NOV. 018*



## ASSIGNED PAY.

(3)

## PAID IN CANADA.

To whom *M<sup>rs</sup>. M. Gommis*By whom assigned *Gommis C.F.*

Address

Regtl. No.

Rank *Leut, 95<sup>th</sup> Battalion*

Corps, &amp;c.

Rate *20<sup>00</sup> r special of June .5<sup>00</sup> r July 86<sup>00</sup>*Date to Commence *1/6/16*

Month.	Cheque No.	Amt.	Amt. Debited	REMARKS.
1914. Oct.				<i>Acct in order</i> <i>Special assignment of \$11.50. to cover Tailoring</i>  <i>This account is in order</i>  <i>P. M. Branch have adjusted this acct. Debiting the active assignment 11.50 on August Pay list.</i> <i>11/15</i>
Nov.				
Dec.				
1915. Jan.				
Feb.				
March				
April				
May				
June				
July				
Aug.				
Sept.				
Oct.				
Nov.				
Dec.				
1916. Jan.				
Feb.				
March				

# ASSIGNED PAY.

Month.	Cheque No.	Amt.	Amt. Debited.	REMARKS.
1916.				
April				
May				
June		25 50	20	
July	V 12092 V 12093	6 20	20	
Aug.	111914	20	31 50	
Sept.	R.19062	20	20	
Oct.			20	
Nov.			20	P.M. list
Dec.				
1917.				
Jan.				
Feb.				
March				
April				
May				
June				
July				
Aug.				
Sept.				
Oct.				
Nov.				
Dec.				
1918.				
Jan.				
Feb.				
March				
April				
May				
June				