78th OVERSEAS BATTALION C, E, F,

ATTESTATION PAPER.

No. 147465

Folio.

CANADIAN OVER-SEAS EXPEDITIONARY FORCE.

Triplicate

QUESTIONS TO BE PUT BEFORE ATTESTATION.

(ANSWERS).

1. What is your name?..... Arthur Deschambeault
2. In what Town, Township or Parish, and in what Country were you born?..... Lake Caribou, N.W.T. Can.
3. What is the name of your next-of-kin?..... Mrs. Anna Breland
4. What is the address of your next-of-kin?..... St. Frances Xavier, Man.
5. What is the date of your birth?..... 17 November ~~1892~~ 1891
6. What is your Trade or Calling?..... Farmer
7. Are you married?..... No
8. Are you willing to be vaccinated or re-vaccinated?..... Yes.
9. Do you now belong to the Active Militia?..... 100th Winnipeg Grenadiers.
10. Have you ever served in any Military Force? If so, state particulars of former Service..... 34th Fort Garry Horse.
11. Do you understand the nature and terms of your engagement?..... Yes.
12. Are you willing to be attested to serve in the Canadian Over-Seas Expeditionary Force?..... Yes.

Yes. A Deschambeault (Signature of Man).

A W Scott, Capt. (Signature of Witness).

DECLARATION TO BE MADE BY MAN ON ATTESTATION.

I, Arthur Deschambeault, do solemnly declare that the above answers made by me to the above questions are true, and that I am willing to fulfil the engagements by me now made, and I hereby engage and agree to serve in the **Canadian Over-Seas Expeditionary Force**, and to be attached to any arm of the service therein, for the term of one year, or during the war now existing between Great Britain and Germany should that war last longer than one year, and for six months after the termination of that war provided His Majesty should so long require my services, or until legally discharged.

Arthur Deschambeault (Signature of Recruit)

Date JUL 3 - 1915 191 Geo St Marie (Signature of Witness)

OATH TO BE TAKEN BY MAN ON ATTESTATION.

I, ..., do make Oath, that I will be faithful and bear true Allegiance to His Majesty King George the Fifth, His Heirs and Successors, and that I will as in duty bound honestly and faithfully defend His Majesty, His Heirs and Successors, in Person, Crown and Dignity, against all enemies, and will observe and obey all orders of His Majesty, His Heirs and Successors, and of all the Generals and Officers set over me. So help me God.

Arthur Deschambeault (Signature of Recruit)

Date JUL 3 - 1915 191 Geo St Marie (Signature of Witness)

CERTIFICATE OF MAGISTRATE.

The Recruit above-named was cautioned by me that if he made any false answer to any of the above questions he would be liable to be punished as provided in the Army Act.

The above questions were then read to the Recruit in my presence.

I have taken care that he understands each question, and that his answer to each question has been duly entered as replied to, and the said Recruit has made and signed the declaration and taken the oath before me, at Winnipeg, Man. this JUL 3 - 1915 day of 191 .

(Signature of Justice)

I certify that the above is a true copy of the Attestation of the above-named Recruit.

J B Mitchell (Approving Officer)

M. F. W. 23.
200 M.—5-15.
H. Q. 1772-39-841.

Description of Arthur Deschambeault on Enlistment.

Apparent Age 23 years 7 months.
(To be determined according to the instructions given in the Regulations for Army Medical Services.)

Height 5 ft. 10½ ins.

Chest measurement: Girth when fully expanded 37½ ins.
Range of expansion 1½ ins.

Complexion Fair.

Eyes Gray

Hair Dark Brown

Religious denominations:
- Church of England
- Presbyterian
- Wesleyan
- Baptist or Congregationalist
- Other Protestants (Denomination to be stated.)
- Roman Catholic X
- Jewish

Distinctive marks, and marks indicating congenital peculiarities or previous disease.

(Should the Medical Officer be of opinion that the recruit has served before, he will, unless the man acknowledges to any previous service, attach a slip to that effect, for the information of the Approving Officer).

Scar on left leg

COPIED Archives COPIE

CERTIFICATE OF MEDICAL EXAMINATION.

I have examined the above-named Recruit and find that he does not present any of the causes of rejection specified in the Regulations for Army Medical Services.

He can see at the required distance with either eye; his heart and lungs are healthy; he has the free use of his joints and limbs, and he declares that he is not subject to fits of any description.

I consider him* Fit for the Canadian Over-Seas Expeditionary Force.

Date JUL 3 - 1915 191 . Ross Mitchell

Place Winnipeg Man. Lieut. C. A. M. C. Medical Officer.

*Insert here "fit" or "unfit."

NOTE.—Should the Medical Officer consider the Recruit unfit, he will fill in the foregoing Certificate only in the case of those who have been attested, and will briefly state below the cause of unfitness:—

CERTIFICATE OF OFFICER COMMANDING UNIT.

Arthur Deschambeault having been finally approved and inspected by me this day, and his Name, Age, Date of Attestation, and every prescribed particular having been recorded, I certify that I am satisfied with the correctness of this Attestation.

J B Mitchell (Signature of Officer)

Date JUL 3 - 1915 191..

REGIMENTAL DOCUMENTS

S NAME Deschambeault, Arthur REGT. NO. 147465 UNIT 28th H. Q. FILE NO.

	CONTENTS	DATE RECEIVED	TO WHOM FORWARDED	DATE FORWARDED	M. F. W. 2505 REFERENCE	NON-EFFECTIVE BY
3	ATTESTATION PAPER (M.F.W. 23, 133, or 51)					DEATH
1	CASUALTY FORM (M.F.W. 54 or A.F.B. 103)					Category Accident
1	TRAINING HISTORY SHEET (M.F.W. 113)					
1	FIELD CONDUCT SHEET (M.F.W. 178 or A.F.B. 122)				12639	
1	REGT. CONDUCT SHEET (M.F.B. 263 or A.F.B. 120)					
1	COMPANY CONDUCT SHEET (M.F.B. 263A or A.F.B. 121)					
3	MEDICAL HISTORY SHEET (M.F.B. 313 or A.F.B. 178)					DISCHARGE
	DENTAL HISTORY SHEET (M.F.B. 465)		M	H		Category
4	MEDICAL REPORT (M.F.B. 227 or A.F.B. 179)					
	MEDICAL EXAMINATION (M.F.W. 129)					
	TRANSFER CLOTHING STATEMENT (M.F.W. 97 or D.O.S. 2)					
	PROCEEDINGS, COURT OF INQUIRY (M.F.B. 303 or A.F.A. 2)					
	DECLARATION, COURT OF INQUIRY (M.F.B. 259 or A.F.B. 115)					DESERTION
	LAST PAY CERTIFICATE (M.F.W. 44)					
2	PROCEEDINGS ON DISCHARGE (M.F.W. 218 or A.F.B. 268)					
	PARTICULARS OF CHARACTER (A.F.W. 3226)					
	COPY OF PARCHMENT DISCHARGE CERTIFICATE (M.F.W. 39A)					

Box 2461

3-22
17-22
26 22
4

W. 2589
100M-11-18
1772-39-4377

147465 | DESCHAMBEAULT | ARTHUR

SIN/NAS | Surname/Nom | Given names/Prénoms

Deceased 20/05/20

CANADIAN FORCES
FORCES CANADIENNES

PERSONNEL RECORDS ENVELOPE
ENVELOPPE DES DOSSIERS DU PERSONNEL

"CONTENTS CONFIDENTIAL" Box
"CONTENU CONFIDENTIEL" 2461

CF 478 (10/74)
7530-21-870-6931

COMPONENT
ÉLÉMENT CEF

CERTIFIED CORRECT
1 SEP 1916
CAN. RECORDS, LONDON.

Fill in Only.—Unit, Number, Rank and Name.

M. F. W. 54.
150M. 10-15.
H.Q. 1772-39-929.

Casualty Form—Active Service.

Unit, Regiment or Corps 78th OVERSEAS BATTALION C. E. F.

Regimental No. 147465 Rank Pte Name Deschambeault, Arthur

Enlisted (a) 3/7/15 Terms of Service (a) C. E. F. War Service reckons from (a) 3/7/15

Date of promotion to present rank. Date of appointment to lance rank Numerical position on roll of N. C. Os.

Extended Re-engaged Qualification (b) Farmer

Report: Date	Report: From whom received	Record of promotions, reductions, transfers, casualties, etc., during active service, as reported on Army Form B. 213, Army Form A. 36, or in other official documents. The authority to be quoted in each case.	Place	Date	Remarks taken from Army Form B. 213, Army Form A. 36, or other official documents.
		Embarked Canada	Halifax	20-5-16	
		Disembarked England	Liverpool	30-5-16	
		Proceeded for Service Overseas	Southampton	12/8/16	H. Goodier Capt. & Adjt. 78th. Battalion, C. E. F.
		Disembarked France	Havre	13-8-1916	
23-9-16	78th Bn	To Fd Sick.	Fd	17-9-16	B213 C/17
7-10-16	do	From Hospital	Duty	23-9-16	B213 - C/17
8/9/17	do	Granted 10 days Partial leave		6/9/17	B213 Pt II D085 d/19/9/17
22/9/17	do	Rejoined from leave		19/9/17	B213 DCS136
15.12.17	"	Batman to Capt Hawkins On Command CCKC		12.12.17	B213
26.1.18	"	Granted Good Conduct Badge		3-7.17	B213 Pt II ord 12 d/13-2-18
2-2-18	"	Rejoined Unit	Field	25-1-18	B213.
23.3.18	"	Granted 14 days leave to U.K		20.3.18	B213 Pt II ord 27 d/4.4.18
13.4.18	"	Rejoined Unit Ex leave		9-4.18	B213
11.5.18	"	Batman to Capt Hawkins, aubigny			
18.5.18	"	Rejoined Unit	Fld	9.5.18	B213
				16.5.18	B213

(a) In the case of a man who has re-engaged for, or enlisted into Section D. Army Reserve, particulars of such re-engagement or enlistment will be entered.
(b) e.g. Signaller, Shoeing Smith, etc., etc., also special qualifications in technical Corps duties.

[P.T.O.

Report		Record of promotions, reductions, transfers, casualties, etc., during active service, as reported on Army Form B. 213, Army Form A. 36, or in other official documents. The authority to be quoted in each case.	Place	Date	Remarks taken from Army Form B. 213 Army Form A. 36, or other official documents.
Date	From whom received				
10-8-18	1 C.F.A.	GSW back (Penetg) Adm & to CCS		9-8-18	A/7046
10-8-18	3 Cdn Gnl	" " " Adm	3 Cdn Gnl	10-8-18	W/G 8098
8-8-18	47 CCS	" " " to	H.T	10-8-18	A/G 8988
14-8-18	Stad Antwerpen.	Wounded & Posted Reg. Dep. Seaford	to man.	14-8-18	W3083/5746 D.O. 77/18.
			J M Anderson		
			Lieut. for Lt Col. A. A. G. Canadian Section, G. H. Q. - 3rd, Ech.		
21-8-18	MRD	TOS from 78th Bn	Seaford	15-8-18	Pt II O. 233 D.O.W.
					L G Cannady LIEUT. FOR LT: COL: I/C RECORDS. C.O.M.F.
29-12-18		T. O. S. of No. 10 District Depot, Part 2 Order No. 16 Para 115 H. E. Patton Lt for Lt.-Col. O. C. No. 10 District Depot.			
20-5-20		Deed at # 10 M.M.H.	wpg.		D.O. 143 para 2.
			J H Moorow Major. Officer Commanding No. 10 District Depot		

MANITOBA REGT. R—122

WGB Rank Name DESCHAMBEAULT, Arthur Reg'l No. 147465

Unit 78TH BN If in perm. Corps, What Unit? Married or Single Single.

Place and Date of Enlistment Winnipeg. July 3rd 1915. Place of Birth Lake Caribou, N. W. T. Canada.

Name and Address, Next-of-Kin Mrs Emma Breland. St Francis Xavier, Manitoba. Relationship

Assigned Pay Monthly $ Payable to Relationship

Separation Allowance $ M Payable to Relationship

Discharge, Date and Place Reason Character Ex Cer

M/E. R.B. No 14959
File R.L.
Category Mil Can

m + 9-1-23

H. W. & V., Ld.—7165-16.

Report. Date.	Report. From whom received.	Record of promotions, reductions, transfers, casualties, etc., during active service. The authority to be quoted in each case.	Place.	Date.	REMARKS. Taken from Official Documents.
J.		Arrived in England.	29 MAY 1916		S.S. Empress of Britain
12.6.16	78th Bn	Adm to Hp.	aldershot	12.6.16	Pt II D.O. 10 C.L. 2.(1).
25.7.16	"	Disch'd	"	30.6.16.	C.L. 2.(1). A.F.B. 103. ckd. 26.8.16.
20 SEP 1916	78th.	Embarked For France	Bramshott	12-8-16	Pt. 11, D. O. 74.
20-10-16	"	Reported from Base - Sick		17-9-16	D.C.L. A.35
20-10-16	"	" " " To Duty		23-9-16	" NYD A.35
13.2.18	"	Awarded G. C. Badge	Ret Field	3.7.17	Pt II D.O. 12
14-8-18	78th Bn	Wounded	Field	10-8-18	CLA 291.
15.8.18	C.L. Man:	Wounded "Seriously Ill."	Pte: -"-	13.8.18	-"- 292.
21-8-18	78th Bn	W & posted to M R D.	Pte -"-	14-8-18	Pt II O. 77.

COPIED Archives COPIED

Report. Date.	Report. From whom received.	Record of promotions, reductions, transfers, casualties, etc., during active service. The authority to be quoted in each case.	Place.	Date.	REMARKS Taken from Official Documents.
21-8-18	M.R.D.	T.O.S. from 78th Bn	Pte Seaford	15-8-18	PII 233
6-1-19	78 Bn	Invalided to Canada	Liverpool	29-12-18	62B.413.
10.1.19.	M.R.D.	S.O.S. to C.E.F. Canada for Medical treatment	Pte Seaford	29.12.18	Pte II 0.10.
20.5.20	D.D. & O	S.O.S Dof Wdo.	Winnipeg	20.5.20.	DB 143. para 2.

FILED Archives COPIES

To be made out in duplicate. H.Q. 54-21-23-53

PARTICULARS OF FAMILY OF AN OFFICER OR MAN ENLISTED IN C. E. F.

INSTRUCTIONS.

(a) This form is only required for men joining units for Overseas Service and must be completed immediately the man is warned for draft overseas.

(b) Care must be taken to see that a man is allotted his correct Regimental Number. No numbers must be duplicated and once it has been allotted to a man, even if he is subsequently discharged, the same number must never be allotted to another man.

(c) All questions, etc., must be answered.

(d) One copy of the form is to be forwarded by Officer Commanding unit for each Officer and man to Officer Commanding Division or District at least seven days before man leaves his station to proceed overseas, for transmission to Accountant and Paymaster General, Ottawa.

(e) Duplicate copy is to be forwarded direct to Officer in charge of Records, C.E.F. London, immediately after arrival in England.

---

(1) Name of Overseas Unit which Soldier joins.....
78th. Overseas Battlion, C.E.F.

(2) Regimental Number 147465.

(3) Full Name of Soldier Arthur Deschambeault.

(4) Place of Birth Lake Caribow.
(Indian Reserve) Canada.

COPIED Archives Ottawa

(5) Are you married, or not ? No.

(6) If married, state,
(a) Full name of your wife.....

(b) Present Postal Address.....

(7) Are you a widower ? .....

(8) Have you any children ?.....

If so, give number of boys and girls.....

Also their names and ages.....

M. F. W. 67
20-M.—2-16
1772-30-954

(SEE OTHER SIDE.)

(9) Is your Father alive? No.

If so, state name and address

(10) Is your Mother alive? No.

If so, state name and address

(11) If your Mother is a widow

Are you her sole support, or not?

(12) If sole support of widowed mother, state what amount you have given her per month prior to your enlistment, also reason she has no other support than yourself.

(13) If you have no wife, father, mother or children, state the name and relationship with full postal address of your next of kin, to whom you would desire any communication to be sent concerning you.

Sister, Mrs. Emma Breland, St. Francis Xavier, Man.

(14) If you have a wife, or children, or a widowed mother who depends on you as her sole support, have you applied to the Paymaster of your unit for Separation Allowance? If not, this must be done.

(15) Are you insured? No.

If so, in what Company?

Have you made arrangements for payment of your Insurance premium

If not, and it is a monthly premium, you can assign the amount in addition to any other assignment you wish to make.

Jas Kirkcaldy Lt Col
Officer Commanding.

Date 29 MAR 1916

78th OVERSEAS BATTALION C. E. F.

Continuation of Original

Army Form B. 178.

MEDICAL HISTORY of—

Surname Deschambeault Christian Names Arthur

TABLE I.—General Table.

Birthplace { Parish ..... / County .....

Examined { on ..... day of ..... 191 , / at .....

Declared Age ..... years ..... days.

Trade or Occupation .....

Height ..... feet ..... inches. Weight ..... lbs.

Colour of Hair ..... Complexion .....

Eyes .....

Chest Measurement { Girth when fully expanded ..... inches. / Range of expansion ..... inches.

Physical Development .....

Vaccination Marks { Arm, RIGHT / LEFT / Number ..... | ..... }

When Vaccinated .....

Vision { R.E.—V = ... / L.E.—V = ... } With Glasses { R. ..... / L. ..... }

Identification Marks, such as Tattoo, Moles, Scars, etc :—

.....

.....

Defects or Ailments :—

.....

.....

Examined and found—

Fit for Grade { I. / II. / III. / IV. }

(Strike out those which do not apply.)

Signature .....

Chairman of Medical Board.

Re-examined for posting at .....

On ..... day of ..... 191 .....

Enlisted { at ..... / on ..... day of ..... 191 .....

	Corps	Regtl. No.
Joined on enlistment	18th Bn	147463
Transferred to		

TABLE III.—Boards, Courts of Enquiry, Vaccination, Inoculations, etc.; Examinations for Field or Foreign Service; Extension, Re-engagement, or Prolongation of Service, Issue of Surgical Appliances, Particulars of Dental Treatment, etc.

Date	Brief details and Signature

Special Remarks : state if a discharged Soldier

.....

.....

.....

.....

TABLE IV.—Service Table.

Station or Troopship	Date of arrival or embarkation	Date of departure or disembarkation

Became non-effective by .....

on ..... day of ..... 191 .....

(*Signature*) .....

(*Rank*) .....

W. P. Griffith & Sons Ltd., Printers, Old Bailey, E.C. 4.
[18] W463/P943 200m 4/18 45 G & S 59

TABLE II.—Only for admissions to Hospital or to the Sick List in Case of Warrant Officers treated in quarters.

Name of Hospital	Admitted to Hospital			Discharged from Hospital			Disease	Number of days in Hospital	Remarks bearing on the cause, nature, or treatment of the case, likely to be of interest or of future use. In cases of syphilis, admissions and re-admissions to hospital will be shown. The subsequent progress, including particulars of treatment out of hospital, transfers, &c., will be given in the special syphilis case sheet.	Signature of Medical Officer
	Day	Month	Year	Day	Month	Year				
5 CANADIAN GENERAL HOSPITAL LIVERPOOL	12	DEC	1918	~~2 DEC~~ 29	DEC	1918			Candelino Mechanga, Infra public Armenage & washing [illegible] Maddes. Pressure Sores showing some & light improvement.	[illegible]
"ARAGUAYA."	29	12	18	7	1	19	G.S.W. Spine		Condition unchanged	[illegible]

ORIGINAL

Original

MEDICAL HISTORY SHEET.

Surname Deschambault Christian Name Arthur

Examined on 23 day of Aug 1915 at Camp Sewell, Man

Birthplace City or Town Lake Caribou County N.W.T. Canada

Apparent age 23 1/2

Trade or occupation Farmer

Height 5 Feet 10 1/4 Inches.

Weight 164 Lbs.

Chest measurement Minimum 35 3/4 inches. Maximum expansion 1 1/2 inches.

Physical development

Small-Pox Marks None

Vaccination Marks Arm Right. Left. X Number 1

When Vaccinated last as a child

(a) Marks indicating congenital peculiarities or previous disease None

(b) Slight defects but not sufficient to cause rejection

Approved by J Peake

Rank Capt. A.M.C. M.O.

Date	Fit or Unfit	Examined for Re-engagement,
		17 AUG 1918
		M.O.
		M.O.
		M.O.
		M.O.
		M.O.
		M.O.
		M.O.

Date	Result	Vaccinations.
13/1/16	G	J. Peake M.O.
		M.O.
		M.O.

Date	Result	Anti-Typhoid Inoculations, Etc.
20/7/16	FAB	J Peake
30/8/15	G	J Peake M.O.
13/9/15	G	J. Peake M.O.
13/1/16	G	J. Peake M.O.

Enlisted on 3rd day of July 1915 at Winnipeg, Man

	Corps.	Regt'l Number.	Habits.	Date.
Joined on enlistment	78th Batt. C.E.F.	147465		July 3rd 1915
Transferred to..				

EXAMINED OR DISCHARGED BY A MEDICAL BOARD.

Station.	Date.	Disease.	Result.
No. 76 CANADIAN GENERAL (ONTARIO) HOSPITAL, ORPINGTON, KENT.	20 NOV 1918	G.S.W. Back (Paraplegia)	Invalide L. McMorton Capt. Comb

CANADIAN

N. B.—This sheet to be disposed of in accordance with instructions in the Regulations for Army Medical Service, on the man becoming non-effective; the date and cause being stated on next page.

M. F. B. 313.

100M.—5-15.
H. Q. 1772-39-439.

Surname Deschambault Christian Name Arthur

STATION.	Date of Arrival at the Station.	Dates of Admission into Hospital. Day	Month	Year	Discharge from Hospital. Day	Month	Year	DISEASE.	Number of days in Hospital.	Remarks on nature of the disease: how induced: if mild or severe: if completely recovered from; whether any particular treatment was adopted. In venereal cases state nature of primary disease, and whether mercury has been given. If an accident, state whether it occurred on duty and whether a Court of inquiry was held. Date of issue and particulars of artificial teeth or surgical appliances supplied. Particulars of prophylactic inoculations.	Signature of Medical Officer.
Winnipeg		18	3	16	24	3	16	La Grippe	6		[illegible]
Isolation Hosp. Aldershot		10	6	16	30	6	16	Mumps	21	Recovery.	[illegible] Dalhey W Rame
R. from B.		17	9	16	23	9	16	Sick N.Y.D	6	To duty. R35	Duplicate Medical History Sheet posted to here.
		14	8	18	12.	11.	18.	G.S.W. Back. VI-3. paraplegia	90	Wounded. 8. 8 18. Small wound to R' of 8th Dorsal spine, which is healed. Paraplegia from time of injury. Catheter. Lumber puncture. Flo. free from blood. No attempt at recovery. Trans to Cana. Hospl. Orpington.	[illegible] Bt. Lt. Col. R.A.M.C.
16 Cav Gen'l Hosp. Orpington Kent		12	11	18				do		Gen'l Condition fair. Convalescent from "Flu" developed about Oct. 20th. Complete flaccid paraplegia, loss of sweaters corresponds to injury of 6th dorsal segment. F.B. still present. near 12th dorsal vertebrae. Permanent drainage of bladder through cystotomy wd. (Operation 25/8/18) Severe cystitis. Invalide	[illegible] Capt. Camb.

THE KING GEORGE HOSPITAL No. Date ... LONDON, S.E.

649-D-13983

DESCHAMBAULT, 147465, PTE. A.

M.& D. (Brother) Elie Deschambault,
389 Mountain Ave.,
Winnipeg, MAN.

P.& S. (Brother) GEORGE E. Deschambault,
Lac la Biche, P.O.,
Alta.

Died at M.D 10 M Hosp. 20-5-20. Shedding Discharge

H.Q.649-D-13983

DESCHAMBAULT, Arthur No.147465 Pte. 78th Bn

Unable to locate beneficiary or
next of kin.

L.R.

70185

M.S.

Not Eligible for 14-15 Star
Eligible for V m & B.W.M.

Form R. 149.

Arthur

Name DESCHAMBEAULT, Rank Pte. Reg. No 147465.

Unit 78th Bn.

Next of Kin Canada.

Date	Movement	Place	Casualty	List No.	Notified N/K O.	W.O. List
1918. 10-8.	No 3. C.G.H.	Boulogne	GSW. Back	A291		HA 3143/14 A254
13-8.	do. Ser. Ill.		do.	A255 A292		P.133097
15-8.	The King Geo. H.	Stanford St.	do. Ser.	B293		24111
18-8.	do. DAN. ILL		(GSW. Back) Paraplegia	B296		1223. A262.
22-8	Now Seriously ill (Fairly Comfortable)		do	A300		1360 A269
26-8	Operation today. Fairly Comfortable					1471
29-8.	Fairly Comfortable					1571

over

Date	Movement	Place	Casualty	List No.	Notified N/K O.	W.O. List
2-9-18	Cond. - the same GSW Back		Paraplegia			1640
	King Geo. Hsp. Stamford St SE			B309		
5-9-18	Improving			B313	H30	1766
9-9	Con same					1864
12-9	Condition same					2028
16-9	do					[illegible]
19-9	Condition the same		do	B325	H234	2201
17-10	Condition the same		do	B349	H410	3325
17-11	ditto		do	B364		4443
21-11					H453	
7 11	do		do			4685
13 11	16 C G Corp		do	B373		1062
13-12	5 Bty H Kirkdale			B410		3061
29-12	Inval Tobanada			B413		5122

AD. 649-D-13983

Number 147465 Rank Pte

RJ Surname DESCHAMBEAULT

Christian Name Arthur

Units 78th Bn Can Inf Theatre of War France

Date of Service 13-8-16 ☐ in Can

Remarks

Latest Address (B10) Mr Elie Deschambault
389 Mountain Ave
Winnipeg Man

Roll No.

200m.-2-21.M. B Page 21700

Mrable

*DUE TO SERVICE
*NOT DUE TO SERVICE

OSPITAL AS AN ADMISSION

WHERE FROM)

IT ..... IN CATEGORY

INVALID

WHERE TO)

ITIONS DIAGNOSED

ADDRESS

HOSPITAL ..... STATION

* CROSS OUT CONDITION NOT APPLICABLE.

DESP. VA. 1923 REGN. NO. 23470

(OVER)

C C D 20/5/20

SURNAME Deschambeault

CHRISTIAN NAMES Arthur

REGL. No. 147465 RANK Pte.

UNIT 78 th. Batt.

FORMER CORPS 100 th. Regt. 34 St. Carry Horse.

10 CARD NO.

FOLL.

COPIED Archives COPY

NEXT OF KIN.

NAMES IN FULL Briland Mrs. Emma

RELATIONSHIP TO SOLDIER R.N.S.

ADDRESS St. Francis Xavier Man.

CHANGE OF ADDRESS

COUNTRY OF BIRTH Canada Lake Caribeau, U.W.G. DATE Nov 17th. 1891

PLACE OF ATTESTATION Winnipeg. Man. DATE July 3rd. 1915

Sailed from Halifax Per. S.S. "Empress of Britain" 20-5-16

R/C 10-1-19 125/23.10

L. L. 94504. M. & D. 6512. M. F. W. 22. 250M.—2-16. H. Q. 1772-39-339.

MARRIED SINGLE yes WIDOWER

TRADE OR CALLING Farmer RELIGION Roman Catholic

DESCRIPTION.

APPARENT AGE 23 YEARS 7 MONTHS

HEIGHT 5- FEET 10 1/4 INCHES

CHEST MEASUREMENT 37 1/4 INCHES EXPANSION 1 1/2 INCHES

COMPLEXION Fair EYES Grey HAIR D. Brown

DISTINGUISHING MARKS Scar on left leg.

MEDICAL EXAMINATION. PLACE Winnipeg. Man. DATE July 3rd. 1915.

R. 149.

Name DESCHAMBEAULT *Rank* Pte. *Reg. No.* 147465
Arthur

Unit 78th Battalion

Next of Kin Canada

Date 1916	Movement	Place	Casualty	List No.	Notified N/K O.	W.O. List
10-6	Isol. Hosp.	Aldershot	Parotiditis	3		
30-6	Discharged	-do-	-do-	3		
17-9	Reptd from Base		Sivk	A35		
23-9	To Duty		-do-	A35		

Date		Movement	Place	Casualty	List No.	Notified N/K	O.	W.O. List

Reg. No. 14 7465 Name Beauchamboult A.

Rank Pte Corps 78 Bn Age 27 Service 6 9/12 C 2/12 3 24/12

Ledger No. Serial No. 93390

HOSPITALS	DATE	DIAGNOSIS
St Boniface Winnipeg	18. 3. 16	Influenza
Dis Duty	24 3 16	
adm. St. Boniface Winnipeg	6. 4. 16	Influenza
Dis Duty	11. 4. 16	
Adm. Gran Grid	13-1-19	G.S.W. Back. Paraplegia
Died 2 AM	20-2-20	

P. T. O.

HOSPITALS	DATE	DIAGNOSIS

M. F. W. 2553.
75M.—9-19.
1772-39-1332.

D.M.S. 1300.

Surname	Christian Name or Names	Reg. No.
Deschambeault	A.	147465

Rank	Unit	Co.	Troop	Batty
Pte.	78th Bn. Man.			

Hospital: Aldershott Mil, Isolation — Date of Admission: 10.6.16 — 10-8-18

Transferred: 3 C. G. Boulogne. — Hosp.

King George, Stamford Sq. — Hosp. 15.8.18

16 C.G. Orpington — Hosp. 13-11-18

5 " " Liverpool. — Hosp. 13.12.18.

Diagnosis: Paretiditis G.S.W. Back. & paraplegia

(1) Later Diagnosis (if changed)

(2)

(3)

A.M.D. 2 Dept.

Bch. of D.G.M.S. O.M.F.C. London

Additional Diagnosis: if more than one state present

Inv. to Canada. 29.12.18.

DISPOSITION: Discharged 30.6.16 — Date

		REMARKS
C.L. 25.7.16	1	Repat from base sick 17.9.16 To duty 23-9-16
20-10-16	B38	
" 14-8-18	A 291 (2)	
15-8-18	A/292-1.	"Sick Ill" 13-8-18
16.8.18	B 293-2	
19.8.18	B 296 - Dang Ill 18/8/18.	
23.8.18	B 300-2.	Now Ser Ill - 22.8.18.
3-9-18	B 309	3 Still Ser. Ill 2-9-18
" 7-9-18	B 313 (2)	Improving 5-9-18
21-9-18	B 325	Still Ser. Ill 19.9.18
19.10.18	B 349-2	Cond. Same 17.10.18 (Dang. Ill.)
6.11.18	B 364 (1)	Cond. Same. (Ser Ill) 4.11.18.
16-11-18	B 373 (2)	
18.12.18	B 400.	
6.1.19	B 413-2.	

EPITOME OF HOSPITAL TREATMENT.

	Hospital	Adm.
1.		
2.		
3.		
4.		
5.		
6.		
7.		

*Name Deschambeault A.G. Rank Pte. Regtl. No. 147465

Original unit Man. Present unit 78th Bn. M. or S. M Age 23-8 mos Religion R.C. Fyle Depot Ref. H.Q.

Port, ship, and date of arrival 10-1-19 S.S. "Araguaya" Sailed 29-12-18

Next of kin Mr. Emma Breland, St. Frances Xavier, Man.

Address on leave

Address on discharge

Transportation issued Yes / No Date Character on discharge

Previous occupation Farmer Date and place of enlistment Winnipeg, Man. July 3/1915

Diagnosis Date of Medical Boards

Date.	Remarks	Pt. 2 Order No.
29-12-18	T.O.S.#10 D.D. & Posted to Hosp. Sect. D.O.16, Pa. 115	
20-5-20	Died at #10 m m H Winnipeg man	DO 143=3

*—Name will be given in full; surname first.

(over)

Date.	Remarks.	Pt. 2 Order No.

M.F.W. 192
150M—6-18.
1772-39-1243.

D-1947

Mail M.d. HOSPITAL

REQUISITION FOR TREATMENT OR EXAMINATION. Date 6-8-19

Reg'tal No 147465 Rank Pte Name Deschambault Unit 78th Can. Ber.

Bed Ward 11 Roblin 11

Injury or disease G.S.W. Spine Part affected

Treatment or Exam. Stereoscopic X Ray of region of 6-7+8th Dorsal Vertebrae for F.B.

2

Fred C.M.C. Weber
Captain.

Report. Shrapnel bullet to the right of, andbelow the transverse process of the IIth dorsal vertebra.

No bone lesion in vertebrae to be seen.

Capt. CAMC.

Signed

M. F. W. 2509.

50M.—4-18.
1772—39—1276.

2025

1-D-191

Man. Mil.

SEP 30 1919

HOSPITAL

REQUISITION FOR TREATMENT OR EXAMINATION. Date 29-9-19

Reg'tal No. 147465 Rank Pte Name Deschambault A Unit 78th

Bed Ward Roblin II

Injury or disease G. S. W. Back, Paraplegia Part affected

Treatment or Exam

& Ray for stone in Bladder

please

Hector McAlister

Capt.

Report Three large stones, one smaller, & one minute in the bladder.

J. Hamilton

Capt. CAMC.

B
3
1 6

M. F. W. 2509.
50m-4-19.M.
1772-39.1276.

Signed

2025

MARRIED OR SINGLE S

PLACE OF BIRTH Lake Caribou. Canada

NAME AND ADDRESS OF NEXT OF KIN Mrs Emma Breland.
St Frances Xavier, Man Canada

RELATIONSHIP OF NEXT OF KIN

NAME AND ADDRESS OF NEXT OF KIN

RELATIONSHIP OF NEXT OF KIN

SEPARATION ALLOWANCE MONTHLY $ EFFECTIVE (DATE)

PAYABLE TO

RELATIONSHIP OF DEPENDANT

CASUALTIES, PROMOTIONS, &c.

PARTICULARS	EFFECTIVE DATE	AUTHORITY

ADMISSIONS TO HOSPITAL, &c.

DATE ADMITTED	DATE DISCHARGED	V. OR A.	NAME OF HOSPITAL

REG'L. NO. 147465 RANK Pte NAME Deschambault, Arthur

IF IN PERMT. CORPS WHAT UNIT } UNIT 78 Bn

PERMANENT FORCE ALLOWANCES

PLACE OF ATTESTATION Winnipeg

DATE OF ATTESTATION 3-7-15

TRANSFERRED TO | DATE | AUTHORITY

TRANSFERRED TO | DATE | AUTHORITY

TRANSFERRED TO | DATE | AUTHORITY

TRANSFERRED TO | DATE | AUTHORITY

ASSIGNED PAY MONTHLY $ DATE EFFECTIVE

PAYABLE TO RELATIONSHIP

ASSIGNED PAY MONTHLY $ DATE EFFECTIVE

PAYABLE TO RELATIONSHIP

STOP-PAYMENT FORM (ASSIGNED PAY) RENDERED (DATE) EFFECTIVE REASON

DISCHARGE DATE AND PLACE REASON AND AUTHORITY

ACCOUNT TRANSFERRED TO NON-EFFECTIVE BRANCH (DATE)

ACCOUNT TRANSFERRED TO OFFICERS' PAY BRANCH (DATE)

DATE	PAY No. OF DAYS	PAY RATE	PAY AMOUNT $	PAY AMOUNT C.	FIELD ALLOWANCE No. OF DAYS	FIELD ALLOWANCE RATE	FIELD ALLOWANCE AMOUNT $	FIELD ALLOWANCE AMOUNT C.	WORKING OR SPECIAL PAY No. OF DAYS	WORKING OR SPECIAL PAY RATE	WORKING OR SPECIAL PAY AMOUNT $	WORKING OR SPECIAL PAY AMOUNT C.	ASSIGNED PAY CREDITS	OTHER CREDITS	TOTAL CREDITS	ACQUITTANCE ROLLS 1 No.	1 Date	2 No.	2 Date	3 No.	3 Date	4 No.	4 Date	CASH PAYMENTS 1	2	3	4	ASSIGNED PAY	OTHER CHARGES	TOTAL DEBITS	BALANCE CREDIT	BALANCE DEBIT	PAY WITHHELD OR DEFERRED	PAY AVAILABLE FOR ISSUE	REMARKS
														19 10	19 10																19 10				Balance forward from Canadian pay sheets.
1/30 6/6	30	1.00	30	-	30	.10	3	-							33 -	35	6/6			128	30/6			17	03	19	47			36	50	15	60			
1/31 7/6	31	1-	31	-	31	.10	3	10							34 10																	49	70			
1/31 8/6	31	1-	31	-	31	.10	3	10							34 10	222	28/7							19	47					19	47	64	33			
1/30 9/6	30	1-	30	-	30	.10	3	-							33 -	279	22/8	319	5/9					261	262					5	33	92	10			
																434	3/10							262											
1/31 10/6	31	"	31	-	31	"	3	10							34 10	385	20/9	483	7/10					262	262					7	86	118	34			
1/30 11/6	30	"	30	-	30	"	3	-							33 -	533	2/11							262						2	62	148	72	90 -		
1/31 12/6	31	"	31	-	31	"	3	10							34 10	582	19/11							262						262		180	20	105		
			21	40			21	40																											
Jan 1-31	31	1.00 10	34	10											34 10	686	17/12							261						19	18	195	12	120		
																629	3/12							11 34											
																743	4/1							262		261									
Feb 1-28	28	"	30	80											30 80	796	18/1							261						2	61	223	31			
Mar. 1-31	31	"	34	10											34 10	905	17/2							262						10	46	246	95	150		
																847	14/2	1824	24/3					261	262										
																		963	8/3																
Apr. 1-30	20	"	23	-											33 -																279	95	165		
			367	40										19 10	386 50									74 00	10 47	22 08				106	25	279	95	165 -		

375
375
375
375
375
375
375
2625.00 (10 93)
240 2625
2400
2250
2160
900

1474465 Pte Deschambault A.

DATE	PAY No. of Days	PAY Rate	PAY Amount $	PAY Amount c.	FIELD ALLOWANCE No. of Days	FIELD ALLOWANCE Rate	FIELD ALLOWANCE Amount $	FIELD ALLOWANCE Amount c.	WORKING OR SPECIAL PAY No. of Days	WORKING OR SPECIAL PAY Rate	WORKING OR SPECIAL PAY Amount $	WORKING OR SPECIAL PAY Amount c.	ASSIGNED PAY CREDITS	OTHER CREDITS	TOTAL CREDITS	ACQUITTANCE ROLLS 1 No.	1 Date	2 No.	2 Date	3 No.	3 Date	4 No.	4 Date	CASH PAYMENTS 1	2	3	4	ASSIGNED PAY	OTHER CHARGES	TOTAL DEBITS	BALANCE Credit	BALANCE Debit	PAY WITHHELD OR DEFERRED	PAY AVAILABLE FOR ISSUE	REMARKS
Forward			367	40										19 10	386 50								74 -	10 47	22 08				106 55	279 95		165 -		
May																							2 62											
1-31	31	1°	34	10											34 10	72	1/4						2 62					5 24	308 81		180 -		
June																189	20/5						2 68										
1-30	30	"	33	-											33 -	135	10/5						2 68					5 36	336 45		195 -		
July	31	"	34	10											34 10													—	370 55		214		
Aug																251	20/6						2 68										
1-31	31	"	34	10											34 10	260	24/6						2 68					5 36	399 29		183		
Sept 1-30	30	"	33	-											33 -	381	11/9	534	31/8				5 35	1 68				45 24	384 02		210		
																311	17	2/6 6/12	10/8 4/9			8 Pte. 1149	2 68	1 68		29 20							

MONTH	PARTICULARS	CR. 1	CR. 2	PARTICULARS	DR. 1	DR. 2	DR. 3	DR. 4	BALANCE	DEFERRED PAY	SEP. ALLCE. ENG.
	~~Bal Forw~~	~~387 02~~							387 02	240	
Oct.	Ottawa pay	34 10		AR 78 @875 4-9-17	97 33				323 79	255	
		34 10			97 33						
				A.R. 740. 78 Bn 1.10.17.	4 46						
Nov	do	33 -		" 799 " 16/10	3 57						
Dec	"	34 10		" 688 " 21/9	2 68						
				" 933 " 16/11	12 49						
1918				" 864 " 6/11	4 46				363 23	285	
		67 10			27 66						
Jan	P Pay	34 10		" 997 " 7/12.	4 46						
		34 10		" 821 4 Dwy 66 PC 13.12.17	3 57				389 30	300	
					8 03						
				A.R. 905 78 Bn 5/2/17	4 46						
Feby	P P	30 80		A.R. 983 4 Dw. conv 9/1/18.	17 84				397 80	315	
		30 80			22 30						
Mar.	P. P.	34 10		A.R. 1747 78 Bn 18/7/18	4 46						
				" 1395 " 27/2/18.	3 57						
				C.P. 9055. 27/3/18.	14 60						
				A.R. 1343. 78 Bn. 5.3.18.	4 46						
				F.G.C.M. 3889 " 19.3.18.	82 73						
				A.R. 1397 " 20.3.18	5 35				316 73	330	
		34 10			115 17						

P 820
12474--375M—13-2-18.

* Strike out whichever inapplicable.

ASSIGNED PAY.	* [redacted] OR CANADA.	SEPARATION ALLOWANCE.	* ENGLAND OR CANADA.
EFFECTIVE DATE:-	1.7.18.	EFFECTIVE DATE:-	
AMOUNT:-	$15 00 xx	AMOUNT:-	

NAME, ADDRESS, RELATIONSHIP & AUTHORITY { WHEN PAYEE OF A.P. IS THE SAME AS PAYEE OF S.A. THE WORD "SAME" ONLY TO BE WRITTEN IN THIS SPACE.

Mrs E. Breland.
St. Francis Xavier
Man. Canada.
Sister. A2M 17/6/18.

Stopped off 1.1.19.

NAME:- DESCHAMBAULT, Arthur

NUMBER:- 147465

PARTICULARS OF RANK OR APPOINTMENT

AUTHORITY	DATE EFFECTIVE	RANK OR APPOINTMENT
		Private

UNIT AND TRANSFERS

ORIGINAL UNIT:- 78th Bn

DATE ACCOUNT FIRST OPENED:- 1-6-16.

AUTHORITY	DATE EFFECTIVE	DATE LEDGER SHEET T'SF'D	UNIT TRANSFERRED TO
233	1/9/18	2019	M R D

EXTRACTS FROM ACTIVE SERVICE PAY-BOOKS { UPON CLEARANCE OF VOUCHERS, ENTRIES WILL BE CANCELLED BY INSERTION OF DATE CHARGED IN RED INK

DATE OF PAYMENT	NUMBER OF A.R	UNIT PAID BY	AMOUNT	DATE OF PAYMENT	NUMBER OF A.R	UNIT PAID BY	AMOUNT
27/11/18	R405	Orp.	9 73				
3/12/18	R903	"	48 67				
			58 40				

DAILY RATES OF PAY AND ALLOWANCES

AUTHORITY	PAY	F.A.	P.F.A.	SUBS'CE ALL'CE
	1 -	- 10	- -	- -

PARTICULARS OF RENDERING NON-EFFECTIVE:- Des Rtn Cert 3/12/18 Mth Orp 6/12/18 18 A/120 Led Bal 518.62. L Bal 460 22

MONTH 1918	PARTICULARS	CR. 1	CR. 2.	PARTICULARS	DR. 1	DR 2.	DR. 3.	DR. 4.	BALANCE	DEFERRED	SEPARATION
Mar 31	Bal. Forwd								316 75	330 -	
April	P.O.	33 -		a.R. 81. 78 Bn. 26.4.18.	3 57				346 16	345 -	
		33 -			3 57						
May	P.P.	34 10		" 143. " 8.5.18	4 46						
				" 303 " 19.5.18.	3 57				360 C	360	
		34 10			8 03				372-23		
				" 363 " 1.6.18	4 46						
				" 376 " 15.6.18	3 57						
June	P.P.	33							397 20	375 -	
		33 -			8 03						
July	P.P.	34 10		C.A.R.				15 00			
				a.R 393. " 1-7-18	4 46						
				" 452. " 15-7-18	4 46				407 38	375 -	
		34 10			8 92			15 00			
Aug	P.P.	34 10		C.A.R.				15			
				a.R 508 . 1-8-18	3 57				422 91	375	
		34 10			3 57			15			
SEP	P.O	33 .		C.A.O				15	440 91	375	
		33 -						15			
Oct	P.P.	34 10		C.A.P				15			
				Hos Rem 39405 - Ext	9 73				450 28	375	
		34 10			9 73			15			
Nov		33		C.A.P				15			
Dec		34 10		C.A.P				15			
	Ext on D.P.	31 24		A.R. 8405. Orpington 27.11.18.	9 73						
				" R903. " 3.12.18.	48 67				460 22		
		98 34			58 40			30			

4067
973
5840

NUMBER RANK NAME

MONTH	PARTICULARS	CR. 1.	CR. 2.	PARTICULARS	DR. 1	DR. 2	DR. 3.	DR. 4.	BALANCE	DEFERRED	SEPARATION
									46022		
				D.S.S. Canada 29/12/18							
				DD.O MRD 10/1/19							
				CANADIAN ASSIGNED PAY AUDITED O.S. Stubbs. AUDIT CLERK DATE 15-5-19							

H. Q. FILE No. 649-

NAME Deschambeault Arthur REGT'L. No. 147465

RANK AND CORPS Pte. ~~78'th~~ Bn. 16th Bn Form 108 "C" Bn

CABLE NO.	CABLE DATE	NATURE OF CASUALTY
		Man.
Mrs. Emma Breland. R.N.S. St Fraincois Xavier		
#254 143-5	17-8-18	Adm. No 3 Can Gen Hosp Boulogne
162-8		Aug. 10th 1918. GSW back.
#255	18-8-18	Ser ill #3 Can Gen. H Boulogne
H.K.a 292 35-4	15-8-18	Aug 13th 1918. GSW Back;
#262	20-8-18	Prev rept. Ser. ill now dang
		ill King George H. Stamford
		St. London. S.E. Aug 18th GSW.
23-4		Back Paraplegia.
#269.	25-8-18	Prev. rept. Dang. ill now Ser. ill
		King Geo. H. Stamford St. London
		Aug. 22nd 1918.

L. L. Job 86907- -M. & D. 16065.

M. F. W. 42—50m.-10-15.
H. Q. 1772—39-893.

LIST No.	HOSPITAL	DATE OF ADMISSION	REMARKS
2 (1)	M. Isolation Aldershot	10-6-16	Parotiditis
2 (1)	Ex " " "	30-6-16	" Disc.
A35	Rep. from Base	17-9-16	Sick N. Y. D.
A35	To Duty	23-9-16	" "
A291 2	3 Can Gen Boulogne	10-8-18	GSW back
B293 2	King George Stamford St. S.E.	15-8-18	" "
B296	" " " "	18.8.18.	Dang ill, GSW Back Paraplegia
B300 (2)	Prev Dang ill now Ser ill King Geo H Stamford St S.E.		GSW Back Paraplegia
B300 3	Rm	22-8-18	
B309 3	King George Stamford St S.E.	2-9-18	still ser ill GSW back paraplegia
B313 2	Improving "	5-9-18	Prev ser ill do do
B364 1	Cond. same (ser ill)	4-11-18	GSW back, Paraplegia

NAME Deschambeault Arthur

REGT'L. No. 147465

H. Q. FILE No. 649

RANK AND CORPS Pte 78th Bn

FOLLOWS No.

FOLLOWS

CABLE No.	DATE	NATURE OF CASUALTY
7-10		
H301	8-9-18	Cond Impd King Geo H. Stamford St. London Sept. 5th 1918
3-6		
H 334	22-9-18	Still serill King George H.
H.L. 3325-1 17-7	21-9-18	Stanford St., S.E. Sept 19th 1918
H 410	20-10-18	Cond impd King George H.
H.L. 3492 13-5	19-10-18	Stamford St London S.E. Oct 17th 1918
H 453	6-11-18	Cond impd King Geo. H. Stamford St. London S.E. Nov 4th 1918.

L. L. 31493. M. & D. 8476.

M. F. W. 42—100M.—28-11-17.
H. Q. 1772-39-893.

LIST No.	HOSPITAL	DATE OF ADMISSION	REMARKS
B373 2	16 Can Gen Orp.	13-11-18	Gsw back paraplegia
B400 1	5 Can Gen Tirkdale	Lopl. 13-12-18	" "
B413 2	Invol to Canada	29-12-18	" "

Arthur DESCHAMBEAULT

147465

Canadian Expeditionary Force

17 November 1891 Lake Caribou, N.W.T.

3 July 1915 Winnipeg, Man.

Canada, Britain and France

See remarks

See remarks

Private

British War Medal and Victory Medal

Died 20 May 1920 in Winnipeg, Manitoba as the result of wounds received in action while serving in France with the 78th Battalion

26 August 1985

Lot 235-994
WWII

DOMTAR

Kraton Extra Strong

75% COTTON & FLAX

Perforated sheet for Will from Pay Book of Reg.

No. 147465

Name Arthur Deschambeault

Unit 14 Platoon D. Co 78th C. E. F.

Military Will.

In the event of My death I give the whole of my Property and effects to My Sister Mlle Emma Breland St Frances Xavier P.O. Manitoba Canada

Signature Arthur Deschambeault

Rank and Regt. Private 78th Batt. C.E.F.

Date August 10th 16

43103

PART I. 41 47 (BED) Form (D.M.S. 1312). A.F.B. 179 Canada (Revised). 12485. 50M. 18-2-18.

1-D-191

Reserved for M.H.C.

Regt. No. 147465 Rank Pte Surname DESCHAMBEAULT Christian Name ARTHUR GEORGE

Unit or Corps—(a) Overseas from United Kingdom 78th Batt (b) In United Kingdom 78th Batt.

Born at—Town Lake Caribou County or Province N.W. Ter. Country Canada

Date of Birth—Day 17th Month Nov Year 1891 Age 27 yrs. 0 months.

Joined at Winnipeg Man Date 3/9/15

Former Trade or Occupation Farmer

Permanent marks or peculiarities that will serve for future identification

Vaccination on left arm

Height—feet 5 inches 4" Colour of eyes Brown

Signature of Soldier (*for identification purposes*) A G Deschambeault

Medical Report.

☞ *The answers to the questions below are to be filled in by the Officer in medical charge of the case. He will carefully discriminate between the soldier's unsupported statements and the evidence as recorded in the medical or other military documents bearing on the case. He will plainly state the existence of any of the disability prior to the soldier joining for the present war.*

1. DISABILITY. (*State the actual disabling conditions as distinguished from the diseases or injuries from which they resulted*). (*Follow the official nomenclature as far as possible.*)

Group the disabilities, placing those resulting from separate causes in separate groups.

Disabilities Group (*a*) PARAPLEGIA

Disabilities Group (*b*)

Disabilities Group (*c*).

2. CAUSE OF DISABILITY. (*Follow the official nomenclature in stating the disease or injury.*)

	Disease or injury to which the disability is due.	Place of origin.	Date of origin.
(*i.*) As to Group (*a*) above.	G.S.W.	France	9/5/18
(*ii.*) As to Group (*b*) above.			
(*iii.*) As to Group (*c*) above.			

NOTE.—By Active Service is meant Service with the Colours in Canada, United Kingdom, or elsewhere during the present war (since August 4th, 1914).

3. Is the disability due to disease contracted or injuries received prior to Active Service? No

(*i.*) As to Group (*a*) above? No If yes, has Active Service aggravated it?

(*ii.*) As to Group (*b*) above? If yes, has Active Service aggravated it?

(*iii.*) As to Group (*c*) above? If yes, has Active Service aggravated it?

4. Is the disability due to disease contracted or injuries received while on Active Service—

(*i.*) As to Group (*a*) above? Yes (Wounded)

(*ii.*) As to Group (*b*) above?

(*iii.*) As to Group (*c*) above?

PART I. (*continued*).

5. If a cause of disability was an injury received on Active Service, was it received—

(i.) While on duty? YES (ii.) While off duty? NO

(iii.) Was a Court of Inquiry held No & ~~if not~~ why not? Impossible (iv.) Where? (v.) When?

(vi.) Opinion of the Court?

6. HISTORY OF THE CASE. (*State concisely the essential points of the history, noting the entries made on the Medical History Sheet and other records*).

Documentary - G.S.W. Back 9/8/18 Evacuated to #47 B.E.S. direct #3 Can. Gen. Hosp. Bore 10/8/18 - Intra stat - Wound on 8th standing up when hit - immediate loss of use of Legs. and loss of knee jerks and abdominal reflex - Loss of sensation below 8th dorsal nerve - X Ray shows bullet lying beside body of 12th dorsal vertebrae. To King George Hospital 14/8/18 - Lumbar puncture - fluid free from blood - Supra-pubic cystotomy performed 25/8/18. Developed Influenza about Oct 20th - To Ward 12/11/18. On admission just convalescent from 'Flu'.

7. PRESENT CONDITION. (*Give previous and present weight if likely to indicate progress of disability.*)

Gen Condition Poor - Small wound Sacral (S.B) back healed - 4" to right of 8th dorsal vertebrae. Complete flaccid paraplegia - Loss of sensation corresponds to 6th dorsal segment. Permanent drainage of bladder through cystotomy wound. Loss of rectum control - Severe cystitis. Loss of abdominal reflexes and all reflexes of limbs - Large bed sore over sacrum - Other Systems Normal.

8. OPERATION. (i.) Was one performed? Yes

(ii.) If so, state what Suprapubic Cystotomy

(iii). Was one advised and declined? No

NOTE.—Loss of teeth on or immediately after Active Service should be attributed thereto unless there is evidence to the contrary.

9. (i.) Is there loss or decay of teeth attributable to Active Service? No

(ii.) If so, describe. N.A.

10. DO YOU RECOMMEND:—

(a) Fit for duty? No

(b) Fit for base duty? No

(c) Invalid to Canada? YES

(d) Discharge from the Service as permanently unfit? No

Date of Report 18/11/18 191

Station 16 Can Gen Hospital

Signed L. Marston Capt CAMC

Officer in medical charge of case.

I have satisfied myself of the general accuracy of the above Report, and concur therein *~~except~~

W. Williams

{Officer i/c Hospital / S.M.O. Brigade} Strike out one of these.

Dated at No. 16 CANADIAN GENERAL (ONTARIO) HOSPITAL, ORPINGTON, KENT. Station, on 191

* Delete if inapplicable.

20 NOV 1918

Proceedings of a Medical Board on the Soldier mentioned in Part I.

☞ *Clear and decisive answers are to be given to all questions. Such terms as "may," "perhaps," "probably," "possibly," are not to be employed. Disability due to causes arising on Active Service is to be clearly shown in order that the Pensions Authorities may deal with the case properly.*

11. Is the disability fully indicated in Part I. (1)?
If not, indicate it.

YES

12. Is the cause of the disability fully indicated in Part I. (2)?
If not, indicate it.

YES

13. Was the disability caused or aggravated by— (a) Negligence of the Soldier { Caused? / Aggravated? } NO (b) Misconduct of the Soldier { Caused? / Aggravated? } NO

14. THE ENTIRE DISABILITY.—Without regard to his regular occupation, to what extent is his capacity lessened at present for earning a full livelihood in the general market for untrained labour?
(*Estimate at none*, 10%, 20%, 30%, 40%, 50%, 60%, 70%, 80%, 90%, *or* 100%.)

15. THE PENSIONABLE DISABILITY.—*see Part I.* (3). *Aggravation on Active Service of a disability existing previous to joining is to be included in the estimate*).
What part of the entire disability estimated next above in (14) is due to causes arising during Active Service?
(*Estimate at none*, $\frac{1}{5}$, $\frac{2}{5}$, $\frac{3}{5}$, $\frac{4}{5}$, *or all.*)

not applicable

16. Permanency of the Pensionable Disability estimated next above in (15).
(*i.*) Is it permanent?
(*ii.*) If not permanent, what is its probable minimum duration (*in months*)?

17. If an operation was advised and declined, do you consider the refusal to have been unreasonable?

18. Remarks.

19. Recommendation:—(*a*) Fit for duty? NO
(*b*) Fit for base duty? NO
(*c*) Invalid to Canada? YES
(*d*) Discharge from service as permanently unfit? NO

Classification for the Military Hospitals Commission.

G

Date of Board 20 NOV 1918

Station No. 76 CANADIAN GENERAL (ONTARIO) HOSPITAL, ORPINGTON, KENT.

Approved J. D. Adams Captain C.A.M.C. for A.D.M.S., Canadian, London Area.

Dated at

Signatures of the Board. L. M. Morton Capt Cam. President. M. J. Kennedy Capt Cam. W. L. Post Capt Cam.

A.D.M.S.

Station

ASSISTANT DIRECTOR OF MEDICAL SERVICES, CANADIAN, LONDON AREA. NOV 23 1918 13 BERNERS ST. LONDON, W.1

191

Proceedings of the Pensions and Claims Board on the Soldier mentioned in Part I.

The Pensions and Claims Board, Canadian Expeditionary Force, assembled at

on the day of 191

Members of the Board :—

The Board having considered the evidence of the soldier marginally named, together with the documents submitted, recommend :—

Dated at this day of 191

Signatures of the Board

.....
President.

.....

.....

.....

SHORT FORM.

PROCEEDINGS ON DISCHARGE.

(Demobilization.)

1. No. 147465

2. Rank Private

3. Name Deschambeault. A.G.,

4. Unit 78th Battalion.

5. Date of ~~Discharge~~ Death. | 20-5-20 | Place Winnipeg, Manitoba.

6. Reason for Discharge Deceased. (wds.)

7. Authority D.O. #143, Para. 3.

8. Proposed Residence after Discharge

9. CERTIFICATE TO BE SIGNED BY SOLDIER.

I hereby acknowledge that at the undernoted place and date I received my discharge Certificate M. F. W. ?

Signature of Soldier.

10. CONFIRMATION.

The discharge of the above named man is hereby confirmed.

Place Winnipeg, Manitoba.

Date May 20th, 1920.

Signature P O Morrison Maj

(O.C. Discharging Unit.)

M.F.B. 218a—150M-3-19—1772-89-113.

LIST OF DISCHARGE DOCUMENTS.

Attestation Paper, Triplicate	Militia Form W. 23
or Particulars of Recruit	Militia Form W. 133
Field Conduct Sheet	Militia Form W. 178 or A.F.B. 122
Casualty Form	Militia Form W. 54 or A.F.B. 103
Last Pay Certificate	Militia Form W. 44
Certificate that missing documents are unobtainable	
Medical History Sheet	Militia Form B. 313 or A.F.B. 178
Proceedings of Medical Board	M.F.B. 227, A.F.B. 179 or A.F.A. 45
Dental History Sheet	Militia Form B. 465
Medical Report	M.F.W. 129 or D.M.S. 1375
Regimental Conduct Sheet	Militia Form B. 263
Company Conduct Sheet	Militia Form B. 263a

Date of Enlistment 3.7.15.

MILITIA AND DEFENCE

Separation and Assigned Pay Branch D 9308

OVERSEAS CONTINGENTS

Date of Assignment ~~11~~ July 18

RATE OF SEPARATION ALLOWANCE

RATE OF ASSIGNMENT

~~15.00~~	20		

PARTICULARS OF SEPARATION ALLOWANCE

No.

Rank Promoted Reverted Discharge

Soldier's Name

Battalion 78 Battn

Beneficiary

Relationship

Address

PARTICULARS OF ASSIGNMENT

Name ~~Mrs Marie Descent (Wife)~~ In Error

Address ~~Masson Vogaro Pontoux sur L'Adour Landes~~

Change of Address

1 ~~MRS.E.BRELAND,~~

2 ~~ST.FRANCIS XAVIER, MAN.~~ O.K. 15 15.00

3 ~~% 147465 PTE A.DESCHAMBEAULT FIFTEEN DOLLARS~~

4 See Acct. of # 101273 Pte Aramond Descent.

	Date	Cheque No.	Amount S/A	Amount A/P	Total		
~~9308~~	July	K 4096		15	15	R	3875
	Aug	I 40197		15	15	R	
OK Wan	Sep	N 43174		15	15	R	
	Oct	O 52208		15	15	R	
	Nov	I 60282		15	15	R	
	Dec	J 64314		15	15	O	
	Jan	O 70501		15	15	O	
				105	105		

A/c Closed 31.1.19

Ret'd per Araguaya

Date 10.1.19 M.F.W.187 15-1-19

Closed Smodell

Dest. 1.2.19 # 59957

REMARKS F. 4551-A-1 M.R. 78. 4551-A-1.

To ady July mailed 6 8/18

ENTERED IN AUDIT LEDGER JUL 30 1918 BY McG. VOUCHER SECTION

CANADIAN ASSIGNED PAY AUDITED to 31/12/18 AUDIT CLERK DATE 15/5/19

AUTHORITY FOR NEW ASSIGNMENT 2M. 17 June 18 S Watts 29.7.18.

M. F. W. 128. 400M.—6-17—1772 39-1141 L. L. 22320—M. & D. 7993.

Date of Enlistment

MILITIA AND DEFENCE

Separation and Assigned Pay Branch

OVERSEAS CONTINGENTS

Date of Assignment

RATE OF SEPARATION ALLOWANCE

RATE OF ASSIGNMENT

PARTICULARS OF SEPARATION ALLOWANCE

No.

Rank Promoted Reverted Discharge

Soldier's Name

Battalion

Beneficiary

Relationship

Address

PARTICULARS OF ASSIGNMENT

Name

Address

Change of Address

1

2

3

4

Date	Cheque No.	Amount S/A	Amount A/P	Total	REMARKS

M. F. W. 128
400M.—6-17—1772-39- 141
L. L. 22520—M. & D. 1483.

AUDITOR | PAYMASTER

M. OR S.

PROMOTIONS, REDUCTIONS AND REVERSIONS AFFECTING DAILY RATE OF PAY AND ALLOWANCES

REGT. No. 147465 RANK Pte NAME (IN FULL) Deschambault, A (BLOCK LETTERS SURNAME FIRST)

NEXT OF KIN — RELATIONSHIP

ADDRESS

IS SEPARATION ALLOWANCE PAID? No — DATE EFFECTIVE

TO WHOM PAID — RELATIONSHIP

ADDRESS

ORIGINAL UNIT C.E.F. 78 to Bn — IF IN P.F. WHAT UNIT?

PLACE OF ATTESTATION — TRANSFERRED TO — DATE — AUTHORITY

DATE OF ATTESTATION — TRANSFERRED TO — DATE 31/1/19. the contd by Ottawa 4-10 DD — AUTHORITY

ASSIGNED PAY $ 1.00 A.P. Paid by Ottawa (A.P. 15.00) CABLE EXCHANGE — DATE EFFECTIVE 1/1/19 Closed by Ottawa ~~The contd by this unit~~ DHM D 5.15 d 4/1/19.

PAYABLE TO Mrs C. Breland — RELATIONSHIP (Sister) — ANY CHANGE IN ASSIGNEE OR ADDRESS

ADDRESS St. Francis, Xavier Man.

STOP PAYMENT FORM ASSIGNED PAY RENDERED, DATE — EFFECTIVE

DISCHARGED PLACE DECEASED. DATE 20/5/20. REASON Intestinal Nephritis ~~Enteritis~~ AUTHORITY D 1413. IF ENTITLED TO POST DISCHARGE PAY

PARTICULARS	EFFECTIVE DATE	AUTHORITY

MONTH	PAY AND F.A. NO. OF DAYS	RATE	AMOUNT $	C.	OTHER CREDITS $	C.		C.	TOTAL CREDITS $	C.	ACQUITTANCE ROLLS COL. NO. 1 NO.	DATE	COL. NO. 2 NO.	DATE	COL. NO. 3 NO.	DATE	CASH PAYMENTS COL. NO. 1 $	C.	COL. NO. 2 $	C.	COL. NO. 3 $	C.	ASSIGNED PAY $	C.	REGIMENTAL CHARGES $	C.	OTHER CHARGES $	C.		C.	TOTAL DEBITS $	C.	BALANCE DEBIT $	C.	CREDIT $	C.	PARTICULARS OR REMARKS
BALANCE FROM PREVIOUS ACCOUNT							405	22	405	22																									405	22	Trans. C 405 22 for pay on 1/1/19
1/1-31	31	1.10	34	10			405	22	439	32			11456						424	32								15	—			439	32					15 A.P. withheld 4/1/19 Pmts Granted M.7.45. Hospl. dec. 29.12.19
1/2-28	28	1.10	30	80					30	80			18943						15	80								15	—			30	80					
1/3-31	31	1.10	34	10					34	10			26531						19	10								15	—			34	10					
1/4 30/4	30	1.10	33	—	30	—			63	—			30/4 19		30/4 19				18	—					30	00		15	—			63	—					0.30 = a.P Chq. not paid
1/5. 31/5	31	1.10	34	10					34	10			28/5 19		28/5 19				19	10								15	—			34	10					
1/6 30/6	30	1.10	33	—					33	—			24 27/6		24 27/6				18	—								15	—			33	—					
1/7-31/7	31	1.10	34	10					34	10			47 28/7		47 28/7				19	10								15	—			34	10					
1/8-31/8	31	1.10	34	10					34	10			71 28/8		71 28/8				19	10								15	—			34	10					
1/9. 30/9	30	1.10	33	—					33	—			94 26/9		94 26/9				18	—								15	—			33	—					
													45531 40.		45531 40.																						
SUPPLEMENTARY WAR SERVICE GRATUITY SHEET PASSED. DATE..... NOV 9 1919																																					
1/10. 31/10	31	1.10	34	10					34	10			118 29/10 459307		118 29/10 308				19	10								15	—			34	10					
1/11. 30/11	30	1.10	33	—					33	—			143 28/11 461 3745		143 28/11 375				18	—								15	—			33	—					
1/12. 31	31	1.10	34	10					34	10			162 20/12 464 185		162 20/12 186				19	10								15	—			34	10					
1/1/20 31	31	1.10	34	10	—	25			34	35			194 27/1/20 467 873		194 27/1/20 74				19	35								15	—			34	35					
1/2. 29/2	29	1.10	31	90					31	90			215 27/2/20 469 900		469 900				16	90								15	—			31	90					
1/3 31/3	31	1.10	34	10					34	10			237 2/3 837		26/3				19	10								15	—			34	10					
1/4 30/4	30	1.10	33	—					33	—			13 264		13 26/4				18	—								15	—			33	—					
1/5. 31/5	31	1.10	34	10					34	10									—	—								—	—			—	—					
			568	70	30	25	810	44	1409	39									700	07					225	00		45	00			1375	29					
																																970	07					

CHIEF ACCOUNTANT'S DEPT. AUDITED JUN 22 1920 DISTRICT AUDITOR M.D. 10

L.R.6. — $34.10 Issued 25/8/20.

MONTH	PAY AND F.A.				OTHER CREDITS				TOTAL CREDITS		ACQUITTANCE ROLLS						CASH PAYMENTS						ASSIGNED PAY		REGIMENTAL CHARGES		OTHER CHARGES				TOTAL DEBITS		BALANCE				PARTICULARS OR REMARKS
	NO. OF DAYS	RATE	AMOUNT								COL. NO. 1		COL. NO. 2		COL. NO. 3		COL. NO. 1		COL. NO. 2		COL. NO. 3										DEBIT		CREDIT		
			$	C.	$	C.	$	C.	$	C.	NO.	DATE	NO.	DATE	NO.	DATE	$	C.	$	C.	$	C.	$	C.	$	C.	$	C.	$	C.	$	C.	$	C.	$	C.	

AUDITOR | PAYMASTER

M. OR S. 2 1412

PROMOTIONS, REDUCTIONS AND REVERSIONS AFFECTING DAILY RATE OF PAY AND ALLOWANCES

DISTRICT DEPOT M. D. No. 10

REGT. No. 147465 RANK Pte NAME (IN FULL) DESCHAMBAULT. A (BLOCK LETTERS SURNAME FIRST)

NEXT OF KIN ____ RELATIONSHIP ____

ADDRESS ____

IS SEPARATION ALLOWANCE PAID? No. DATE EFFECTIVE ____

TO WHOM PAID ____ RELATIONSHIP ____

ADDRESS ____

PARTICULARS	EFFECTIVE DATE	AUTHORITY
SOLDIER STILL OVERSEAS		
OVERSEAS		

ORIGINAL UNIT C.E.F. 18 Batt. IF IN P.F. WHAT UNIT?

PLACE OF ATTESTATION ____ TRANSFERRED TO ____ DATE ____ AUTHORITY ____

DATE OF ATTESTATION 8.7.15. TRANSFERRED TO ____ DATE ____ AUTHORITY ____

ASSIGNED PAY $ 1.50 DATE EFFECTIVE 1/1/19. WSG.

PAYABLE TO ~~Mrs. Brelland~~ RELATIONSHIP ~~(Wife)~~

ADDRESS ~~St. Francis Xavier.~~ ~~Man.~~ Inwood

EFFECTIVE

ANY CHANGE IN ASSIGNEE OR ADDRESS c/o Mrs Brelland St Francois Xavier Man

STOP PAYMENT FORM ASSIGNED PAY RENDERED, DATE

DISCHARGED PLACE DATE 1-10-19 REASON AUTHORITY IF ENTITLED TO POST DISCHARGE PAY

MONTH	PAY AND F.A. NO. OF DAYS	RATE	AMOUNT $	C.	OTHER CREDITS $	C.		TOTAL CREDITS $	C.	ACQUITTANCE ROLLS COL. NO. 1 NO.	DATE	COL. NO. 2 NO.	DATE	COL. NO. 3 NO.	DATE	CASH PAYMENTS COL. NO. 1 $	C.	COL. NO. 2 $	C.	COL. NO. 3 $	C.	ASSIGNED PAY $	C.	REGIMENTAL CHARGES $	C.	OTHER CHARGES $	C.		TOTAL DEBITS $	C.	BALANCE DEBIT $	C.	BALANCE CREDIT $	C.	PARTICULARS OR REMARKS
BALANCE FROM PREVIOUS ACCOUNT																		1.50														NIL.		
OCT 1	1919	1.10																																
183	days	/	4 20	00 /				4 20	00	18	10/19	1655	966 /					70	-													350	00	Pay. 1st Lyr. Lwsg
Nov 7																1696431		70	-													280	-	Pay 2nd " "
Dec 1																1821143		70	-													210	-	Pay 3rd " "
Jan 1																1964987		70	-													140	-	Pay 4th " "
Feb.										190	24/1/20	2167529						70	-													70	-	Pay 5th " "
March										212	29/1/20	2469698						70	-															Pay 6th " "
																														420	-			
			4 20	-				4 20	-									4 20	-											420	-			A/C. CLOSED

Certified War Serv. Gratuity Account Completed. ..... Lieut.

200M-3-19.—L. L. 58785-M. & D. 9985.
M. F. W. 2596.
1772-39-1390.

CASE HISTORY SHEET.

Manitoba Military Hospital. Winnipeg Station.

No. 147465 Rank Pte. Name Deschambault, A. Age 27

Unit 78th, Completed years of service (Where and how long) C. 9/12. E. 2/12. F. 24/12.

Date of admission 15-1-19. Date of discharge Died 20. 5. 20.

Diagnosis GSW Back, paraplegia Place of origin Arras

CONDITION ON ADMISSION AND PROGRESS OF CASE

HISTORY: GSW in back with paraplegia. M.H. sheet states loss of power of legs with loss of sensation set in at once. Reflexes lost. Suprapubic systotomy performed for permanent drainage of bladder cyctitis. Lumbar puncture showed fluid free from blood. Bullet still embedded in right of 8th dorsal vertebra. Convalesced from Flu. about Oct. 20, 1918.

PRESENT CONDITION: Wound of entry to right of 6th dorsal vertebra-quite healed. Paraplegia continues with involuntary passage of faeces. Urine still drains through suprapubic wound. Bedsores on back at lower part of sacrum, also on back of both heels. Big blister near right post. sup. spine. Smaller ones near muscles of lower limbs atrophied with commencing contractures of feet. Lungs normal. W.J.GRANT,CAPT.

FEB. 15, 1919: Condition much same. Has some temp. with pus discharge from bladder drainage. Referred to Surgical Dept. CAPT GRANT

MARCH1, 1919: Condition improved. Temp. normal. Bladder better since irrigation was atarted. CAPT GRANT

MARCH 16, 1919: Improving. Patient comfortable. CAPT SHIER

MARCH 30, 1919: Condition improving. CAPT SHIER

APRIL 5, 1919 : Condition improving slowly. CAPT SHIER

APRIL 12, 1919: Very comfortable. Complaining of eyes-referred to Eye & Ear Dept. CAPT SHIER

APRIL 18, 1919: Considerable trouble with movements of bowels, enema and calomet not effective. To have Crotin oil, drops in castor oil. CAPT SHIER

APRIL 27, 1919: Comfortable. CAPT SHIER

MAY 3, 1919: No change. Comfortable. CAPT SHIER

MAY 10, 1919: Comfortable. CAPT SHIER

MAY 17, 1919: Considerable purulent discharge from bed sore on back; otherwise condition unchanged. CAPT GRANT

MAY 24, 1919: No change. P.B. GRANT, CAPT

MAY 30, 1919: Bed sore healing slowly; scrotal abscess discharging. CAPT GRANT

FAMILY HISTORY (Tuberculosis, mental or nervous diseases.)

JUNE 7, 1919: Slow improvement in bladder; scrotal abscess still discharging. Continue same treatment. CAPT GRANT

JUNE 14, 1919: Condition about the same. Having occasional chills with elevation of temp. to 103. CAPT GRANT

JUNE 21, 1919: Slightly better this week. Lower temp. Free discharge from scrotal abscess and back. CAPT GRANT

TREATMENT (Especially any specific or special form.)

JUNE 28, 1919: Condition slightly improved. Very little discharge from scrotal abscess. CAPT GRANT

JULY 5, 1919: Complains of severe pain in band-like circle about level of costal margin. Probably is circle of hyperaesthesia. Liver is markedly enlarged. Special tenderness over left side at tip of 9th rib. No paroxysmal pain, jaundice, or clay stools, or other evidence of gall stones. CAPT MCALISTER

JULY 14, 1919: Condition about the same. Running slight evening temp. CAPT MCALISTER

CONDITION ON DISCHARGE (and disposal made of case.)

JULY 28, 1919: States he can feel deep pressure on sole of foot as burning sensation. Also pin pricks just below patella as numb sensation, but he can localize these. CAPT MCALISTER

AUG. 1, 1919: Seen by Capt. Dey, Neurologist. Report appended. CAPT MCALISTER

Date

Medical Officer i/c case. F9390

M. F. B. 313a.
200M. 5-18.
1772-39-439.

CASE HISTORY SHEET.

Manitoba Military Hospital. Winnipeg Station.

No. 147465 Rank Pte. Name Deschambault, A. Age 27

Unit 78th, Completed years of service (Where and how long) C. 9/12. E. 1/12. F. 24 /12.

Date of admission 15-1-19. Date of discharge Died 20.5.20.

Diagnosis GSW Back, paraplegia Place of origin Arras.

(Page 2/

CONDITION ON ADMISSION AND PROGRESS OF CASE

AUG. 6, 1919: XRAY REPORT: Shrapnel bullet to the right of, and below the transverse process of the 11th dorsal vertebra. No bone lesion in vertebra. to be seen. CAPT CONKLIN

AUG. 8, 1919: Considerable pus coming from catheter in suprapubic wound, sometimes plugging through opening. Bed sore at base of spine improving. Pus in small quantities coming from two points. Upper sinus opened by Hilton's method, and track 1" long to small packet of pus laid open. Hot fomentations. CAPT MCALISTER

AUG. 15, 1919: Paronychia great toes both feet. Operation for ingrown toe nail done without anaes. on both sides of both nails. Fomentations. Temp. fluctuating. CAPT MCALISTER

AUG. 26, 1919: Suprapubic opening enlarged by artery forceps and 1" drainage tube put in beside catheter. Space packed with gauze to render entrance water tight. CAPT MCALISTER

SEPT. 1, 1919: Sinus in bed sore at base of spine opened up by Hilton's method, and 3oz. of thick pus evacuated. Considerable haemorrhage checked by packing. Hot formentations q 3 h. CAPT MCALISTER

SEPT 8, 1919: A great deal of pus, clotted blood, mucous and numerous facetted small stones passed through large drainage tube in suprapubic incision. Abscess in back nearly dry, but granulation tissue about opening has receded showing bare bone of sacrum. Temp. lower, and less of septic type. CAPT MCALISTER

SEPT. 16, 1919: Small stones continue to come away from bladder; otherwise condition about the same. CAPT MCALISTER

SEPT. 19, 1919: Abscess in back healing satisfactorily. Discharge slight. Cavity not so deep. Bare bone still may be detected forming upper well. Temp normal. CAPT MCALISTER

SEPT. 24, 1919: Passing no more stones. Still discharging considerable pus and mucous from big drainage tube. CAPT MCALISTER

SEPT. 29, 1919: This A.M. started passing a great deal of blood through drainage tube in suprapubic opening. Xray shows 3 large stones and a smaller one. These removed in O.R. No anaes. required. Patient returned to Ward in good condition. CAPT MCALISTER

SEPT. 30, 1919: Had slight haemorrhage during night, which subsided on irrigating with hydrogen peroxide. CAPT MCALISTER

OCT 12, 1919: Patient feeling quite comfortable. Has recovered from his serum rash. General condition seems to change from day to day. Urine is quite clear, not much pus present, bladder irrigated freely each day. CAPT HARPER

OCT. 19, 1919: Condition about the same. Urine still clear. Bladder irrigated freely each day. CAPT HARPER

OCT 29, 1919: Bladder irrigated daily. No haemorrhage. General condition shows slight improvement. CAPT HARPER

NOV. 1, 1919: Bed sores healing. Condition otherwise unchanged. LT. COL. GALLOWAY

NOV. 5, 1919: Some improvement in general condition. Nothing special to report. CAPT HARPER

NOV. 15, 1919: No marked improvement noticed. CAPT HARPER

DEC. 30, 1919: General condition about same. Patient seems to be gaining weight. CAPT HARPER

JAN. 7, 1920: URINALYSIS: Albumin-trace. Large amount of pus. CAPT MCDONALD

FAMILY HISTORY
(Tuberculosis, mental, or nervous diseases)

TREATMENT
(Especially any specific or special form)

CONDITION ON DISCHARGE
(and disposal made of case)

Date.....

.....
Medical Officer i/c case.

M. F. B. 313a.
200M. 5-18.
1772-39-439.

CASE HISTORY SHEET.

Manitoba Military Hospital. Winnipeg Station.

No. 147465 Rank Pte. Name Deschambault, A. Age 27

Unit 78th, Completed years of service (Where and how long) C. 9/12. E. 1/12. F. 24/12.

Date of admission 15-1-19 Date of discharge Died 20.5.20

Diagnosis GSW Back, paraplegia. Place of origin Arras.

(Page 3)

CONDITION ON ADMISSION AND PROGRESS OF CASE

JAN. 22, 1920: No marked improvement, seems to be gaining a little weight. CAPT. HARPER

FEB. 5, 1920: Nothing special to report. Patient's general condition about the same. CAPT. HARPER

FEB. 12, 1920: Suprapubic drainage still continues. Patient's general condition somewhat better. CAPT. HARPER

FEB. 24, 1920: Patient receiving massage daily. Appetite improving. CAPT. HARPER

MARCH 3, 1920: Condition about the same. No improvement. Suprapubic drainage of bladder still continues. CAPT. HARPER

APRIL 18, 1920: Dropsical condition is abdomen. General condition very poor. Placed on D.I. list. CAPT. WILSON

FAMILY HISTORY

(Tuberculosis, mental or nervous diseases.)

TREATMENT

(Especially any specific or special form.)

CONDITION ON DISCHARGE, Died May 20. 1920. Interstitial Nephritis

(and disposal made of case.)

Date 20-5-20

Medical Officer i/c case.

M. F. B. 313a.
200M. 5-18.
1772-39-439.

CASE HISTORY SHEET

Roblin II.

Man. Mil. Hospital. Wpeg. Station.

No. 147465 Rank Pte. Name DESCHAMBAULT Age XX

Unit 78th Bn. Completed years of service (Where and how long)

Date of admission Date of discharge

Diagnosis G.S.W. Spine Place of origin

CONDITION ON ADMISSION AND PROGRESS OF CASE

NEUROLOGICAL REPORT--Aug. 1, 1919.

This patient's legs were anaesthetic up to a short time ago, but now he recognises percussion and deep pressure over parts of the legs and feet. It is not clear from X-Ray diagnosis what the track of the bullet was and what damage was done to the vertebrae or to the cord. From the description of hand, however, it seems probable that there was not much actual injury to the cord, but probably hemorrhage into the spinal canal. All reflexes in the lower extremities are abolished. Bed sores have developed on the legs and back. There is much atrophy of the leg and thigh muscles and trophic disturbance of the skin.

Systematic massage of the back and legs, being careful to avoid even slight muscular bruising, should keepthe muscles in moderate tone, so that if some of the spinal function is assumed later on the muscles will be prepared to take on their function.

Capt., C.A.M.C.

FAMILY HISTORY

(Tuberculosis, mental or nervous diseases.)

TREATMENT

(Especially any specific or special form.)

CONDITION ON DISCHARGE,

(and disposal made of case.)

Date.

Medical Officer i/c case.

M. F. B. 313a.
100M.—6-18.
1772—39-439.

TO CANADIAN GENERAL (ONTARIO) HOSPITAL, COPPINGTON, ENG.

Forms I. 1237 / 12

Army Form I. 1237.

MEDICAL CASE SHEET.*

No. in Admission and Discharge Book.	Regimental No.	Rank.	Surname.	Christian Name.
	147465.	Pte	Deschambeault.	A.

Year	Unit.	Age.	Service.
1918	78 Can	26.	4/12.

Station and Date. 12/11/18

Disease G.S.W. Back. Paraplegia

Civil Occupation - Farmer.

Enlisted 8/7/15

Went to France Aug '16

G.S.W. Back 9/8/18

Evacuated to # 47 C.C.S. direct

3. Can. Gen'l Base. 10/8/18

Notes State. Wd on 8th standing up - fell down not been able to move legs since with complete loss of sensation - Flaccid paraplegia - loss of knee jerk - abdom. reflex gone - chest neg. Loss of sensation up to 8th dorsal nerve.

X Ray - Shows bullet lying beside body of 12th dorsal.

To King George Harp. 14/8/18

Notes state - lumbar puncture - fluid free from blood - Supra pubic cystotomy performed 25/8/18 Developed "Flu" about Oct. 10th

To O.M.H. 12/11/18

Pres. Condition

Genl condition fairly good - Convalescent from Influenza. Small wd. of entry (healed) 4" to right of 8th dorsal vertebrae -

Complete flaccid paraplegia - loss of sensation corresponds to 8th dorsal segment - that is injury of 6th segment - Supra pubic drainage - bladder very

* The first and last entries will be signed, and transfers from one Medical Officer to another, attested by their signatures.

(6365) W2944/P138 2,950,000 1/18 McA & W Ltd Forms/I. 1237/13 (E 2349)

[P.T.O.

Station and Date.	
	well infected – complete loss control bowels –
	Loss of abdominal – crematoric reflexes
	Loss of knee jerks –
	Large bed sore over sacrum – L. Newton Capt
	very large and of discharge –
18/11/18	179 Written Canada
12/12/18	Transferred to Kirkdale
	L. Newton Capt
14/12/18	No V Cas Gen. Ht Pkt
	Condition unchanged. Pressure sore being treated [illegible] paste. Orthodoxes improvement.
	[illegible]

CLINICAL CHART.

Corps _____ Hospital Station _____

No. _____ Rank and Name Deschambeau Pte Age _____ Service _____

Disease _____ Date of Admission _____ Date of Discharge _____ Result _____ Serial No. A. & D. Book _____

Dates of Observation	May																														
Days of Disease	18	19	20	21																											
Temperature Fahrenheit	TIME a.m. p.m.	TIME a.m. p.m.	TIME a.m. p.m.	TIME a.m. p.m.	TIME a.m. p.m.	TIME a.m. p.m.	TIME a.m. p.m.	TIME a.m. p.m.	TIME a.m. p.m.	TIME a.m. p.m.	TIME a.m. p.m.	TIME a.m. p.m.	TIME a.m. p.m.	TIME a.m. p.m.	TIME a.m. p.m.	TIME a.m. p.m.	TIME a.m. p.m.	TIME a.m. p.m.	TIME a.m. p.m.	TIME a.m. p.m.	TIME a.m. p.m.	TIME a.m. p.m.	TIME a.m. p.m.	TIME a.m. p.m.	TIME a.m. p.m.	TIME a.m. p.m.	TIME a.m. p.m.	TIME a.m. p.m.	TIME a.m. p.m.	TIME a.m. p.m.
107°	.8 .6 .4 .2																														
106°	.8 .6 .4 .2																														
105°	.8 .6 .4 .2																														
104°	.8 .6 .4 .2																														
103°	.8 .6 .4 .2																														
102°	.8 .6 .4 .2																														
101°	.8 .6 .4 .2																														
100°	.8 .6 .4 .2																														
99°	.8 .6 .4 .2																														
98°	.8 .6 .4 .2																														
97°	.8 .6 .4 .2																														
	.8 .6																														
Pulse per Minute	100	120																													
Respirations per Minute																															
Motions																															

M. F. B. 288.
50M.—10-18.
H. Q. 1772-39-512.

Signature _____ In charge of case.

CLINICAL CHART.

Corps _____ Hospital Station _____

No. _____ Rank and Name Pte Deschambault – Age _____ Service _____

Disease _____ Date of Admission _____ Date of Discharge _____ Result _____ Serial No. A. & D. Book _____

Dates of Observation	March 1	2	3	4	5	6	7	8	9	10	11	12	13	14	15	16	17	18	19	20	21	22	23	24	25	26	April 6				
Days of Disease																											12	13	14	15	16
Temperature Fahrenheit	TIME a.m. p.m.	TIME a.m. p.m.	TIME a.m. p.m.	TIME a.m. p.m.	TIME a.m. p.m.	TIME a.m. p.m.	TIME a.m. p.m.	TIME a.m. p.m.	TIME a.m. p.m.	TIME a.m. p.m.	TIME a.m. p.m.	TIME a.m. p.m.	TIME a.m. p.m.	TIME a.m. p.m.	TIME a.m. p.m.	TIME a.m. p.m.	TIME a.m. p.m.	TIME a.m. p.m.	TIME a.m. p.m.	TIME a.m. p.m.	TIME a.m. p.m.	TIME a.m. p.m.	TIME a.m. p.m.	TIME a.m. p.m.	TIME a.m. p.m.	TIME a.m. p.m.	TIME a.m. p.m.	TIME a.m. p.m.	TIME a.m. p.m.	TIME a.m. p.m.	TIME a.m. p.m.
107°	8 6 4 2																														
106°	8 6 4 2																														
105°	8 6 4 2																														
104°	8 6 4 2																														
103°	8 6 4 2																														
102°	8 6 4 2																														
101°	8 6 4 2																														
100°	8 6 4 2																														
99°	8 6 4 2																														
98°	8 6 4 2																														
97°	8 6 4 2																														
	8 6																														
Pulse per Minute	90	88	84	86	90	96 100	92	84 102	76 54	78 88	72 80	76 80	84 66	80 72	72 56	64	84	80	82	76	74	78					92 112	98 120	100 96	92 104	88
Respirations per Minute																															
Motions																															

M. F. B. 288.
50M.—10-18.
H. Q. 1772-39-513.

Signature _____ In charge of case.

CLINICAL CHART.

Corps _____ Hospital Station _____

No. _____ Rank and Name Deschambault P W Age _____ Service _____

Disease _____ Date of Admission _____ Date of Discharge _____ Result _____ Serial No. A. & D. Book _____

Dates of Observation	April														May															
Days of Disease	17	18	19	20	21	22	23	24	25	26	27	28	29	30	1	2	3	4	5	6	7	8	9	10	11	12	13	14	15	16	17
Temperature Fahrenheit	TIME a.m. p.m.	TIME a.m. p.m.	TIME a.m. p.m.	TIME a.m. p.m.	TIME a.m. p.m.	TIME a.m. p.m.	TIME a.m. p.m.	TIME a.m. p.m.	TIME a.m. p.m.	TIME a.m. p.m.	TIME a.m. p.m.	TIME a.m. p.m.	TIME a.m. p.m.	TIME a.m. p.m.	TIME a.m. p.m.	TIME a.m. p.m.	TIME a.m. p.m.	TIME a.m. p.m.	TIME a.m. p.m.	TIME a.m. p.m.	TIME a.m. p.m.	TIME a.m. p.m.	TIME a.m. p.m.	TIME a.m. p.m.	TIME a.m. p.m.	TIME a.m. p.m.	TIME a.m. p.m.	TIME a.m. p.m.	TIME a.m. p.m.	TIME a.m. p.m.
107°	.8 .6 .4 .2																														
106°	.8 .6 .4 .2																														
105°	.8 .6 .4 .2																														
104°	.8 .6 .4 .2																														
103°	.8 .6 .4 .2																														
102°	.8 .6 .4 .2																														
101°	.8 .6 .4 .2																														
100°	.8 .6 .4 .2																														
99°	.8 .6 .4 .2																														
98°	.8 .6 .4 .2																														
97°	.8 .6 .4 .2																														
	.8 .6																														
Pulse per Minute	88	100	96	80	100	80	80	72		80	84	88	84	80	80	100	80	84		80	98	80	100	96	80	92	86			90	118
	110	110	128	103	110	80	88	80	80	80	96	106	88	82	106	88	96	86	112	112	124	128	104	128	110	120	120	110	128	116	140
Respirations per Minute																															
Motions																															

M. F. B. 288.
50M.—10-18.
H. Q. 1772-39-513.

Signature _____ In charge of case.

CLINICAL CHART.

(To be pasted into Case Book opposite Patient's case.)

Corps ..... Hospital Station .....

No. ..... Rank and Name Pte. Deschambault ..... Age ..... Service .....

Disease ..... Date of Admission 25-9-19 Date of Discharge ..... Result ..... Case Book ..... Folio .....

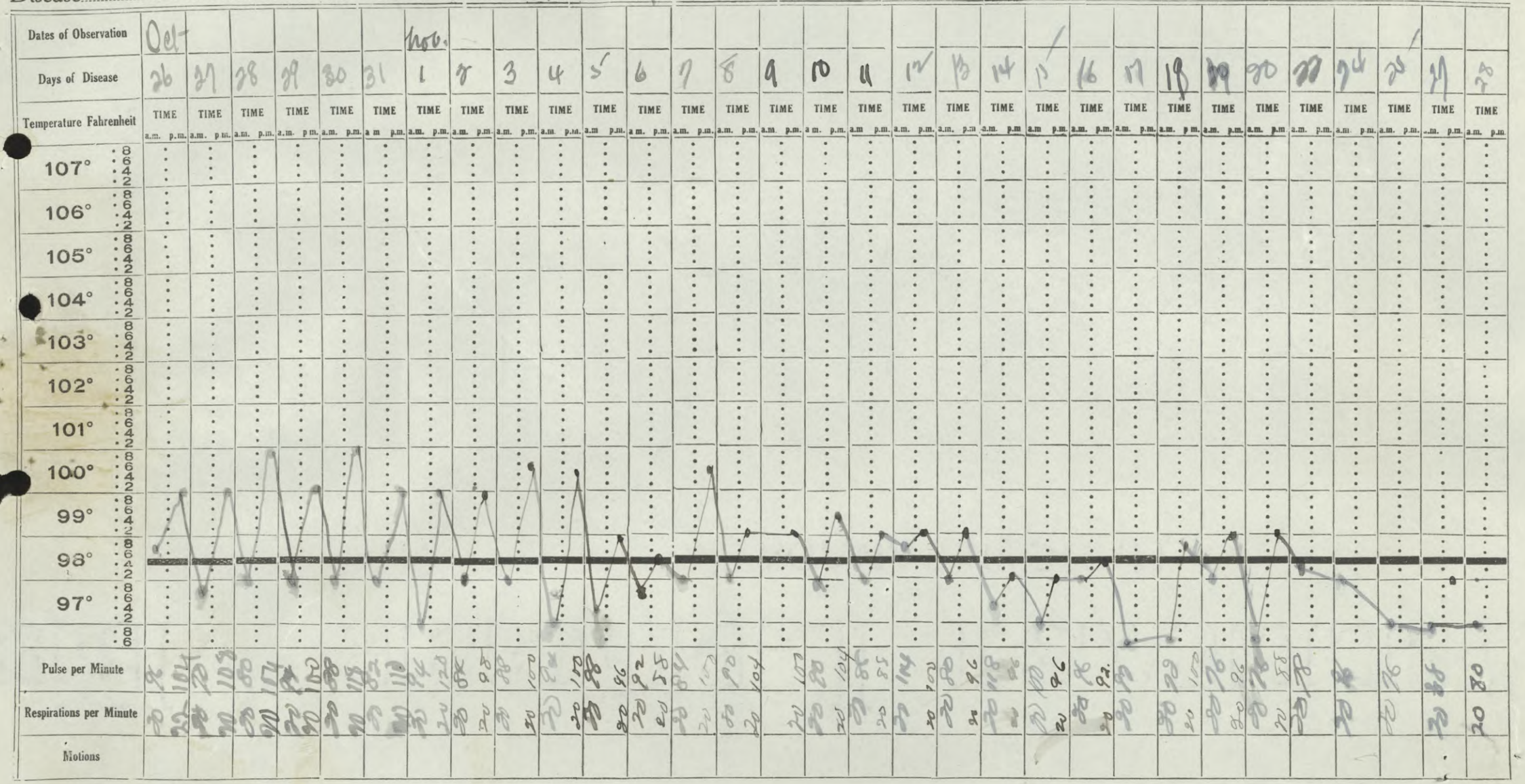

F. B. 288.
50m.—7-16.
H. Q. 1772-39-513.

Signature ..... In charge of case.

CLINICAL CHART.

Corps _____ Hospital Station _____

No. _____ Rank and Name Pte. Deschambault Age _____ Service _____

Disease _____ Date of Admission 25-9-19 Date of Discharge _____ Result _____ Serial No. A. & D. Book _____

Dates of Observation	Sept.						Oct.																								
Days of Disease	25	26	27	28	29	30	1	2	3	4	5	6	7	8	9	10	11	12	13	14	15	16	17	18	19	20	21	22	23	24	25
Temperature Fahrenheit	TIME a.m. p.m.	TIME a.m. p.m.	TIME a.m. p.m.	TIME a.m. p.m.	TIME a.m. p.m.	TIME a.m. p.m.	TIME a.m. p.m.	TIME a.m. p.m.	TIME a.m. p.m.	TIME a.m. p.m.	TIME a.m. p.m.	TIME a.m. p.m.	TIME a.m. p.m.	TIME a.m. p.m.	TIME a.m. p.m.	TIME a.m. p.m.	TIME a.m. p.m.	TIME a.m. p.m.	TIME a.m. p.m.	TIME a.m. p.m.	TIME a.m. p.m.	TIME a.m. p.m.	TIME a.m. p.m.	TIME a.m. p.m.	TIME a.m. p.m.	TIME a.m. p.m.	TIME a.m. p.m.	TIME a.m. p.m.	TIME a.m. p.m.	TIME a.m. p.m.	TIME a.m. p.m.
107°																															
106°																															
105°																															
104°																															
103°																															
102°																															
101°																															
100°																															
99°																															
98°																															
97°																															
Pulse per Minute	88	102	98	102	108	104																									
Respirations per Minute	24	22	30	24	22	20																									
Motions																															

at 4 P.M.

M. F. B. 288.
50M.—10-18.
H. Q. 1772-39-513.

Signature _____ In charge of case.

CLINICAL CHART.

Corps _____ Hospital Station Fr. D. H.

No. _____ Rank and Name Pte Deschambault Age _____ Service _____

Disease _____ Date of Admission _____ Date of Discharge _____ Result _____ Serial No. A. & D. Book _____

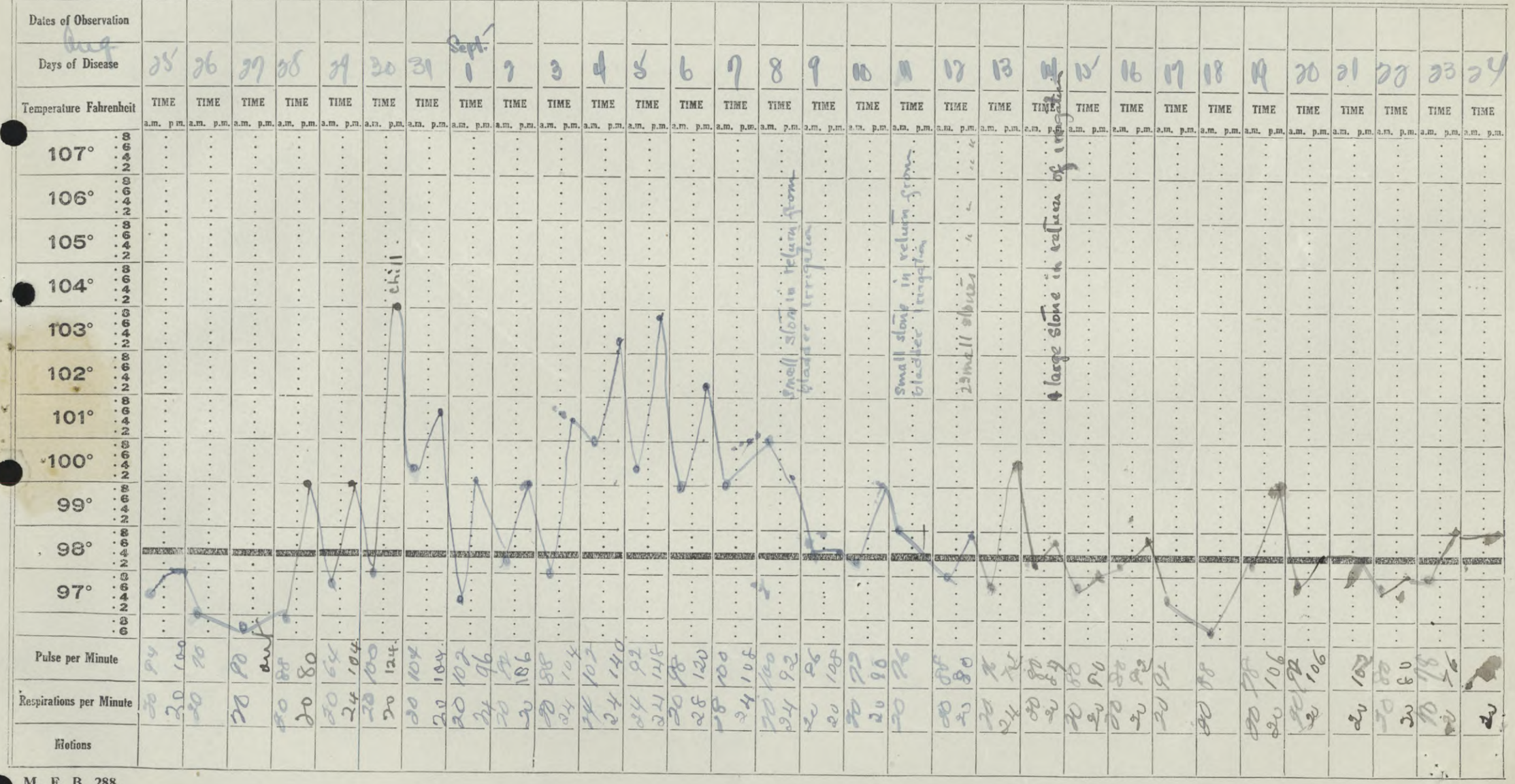

M. F. B. 288.
50M.—10-18.
H. Q. 1772-39-513.

Signature _____ In charge of case.

CLINICAL CHART.

Corps _____ Hospital Station M. M. H.

No. _____ Rank and Name Pvt. William Lamb Age _____ Service _____

Disease _____ Date of Admission _____ Date of Discharge _____ Result _____ Serial No. A. & D. Book _____

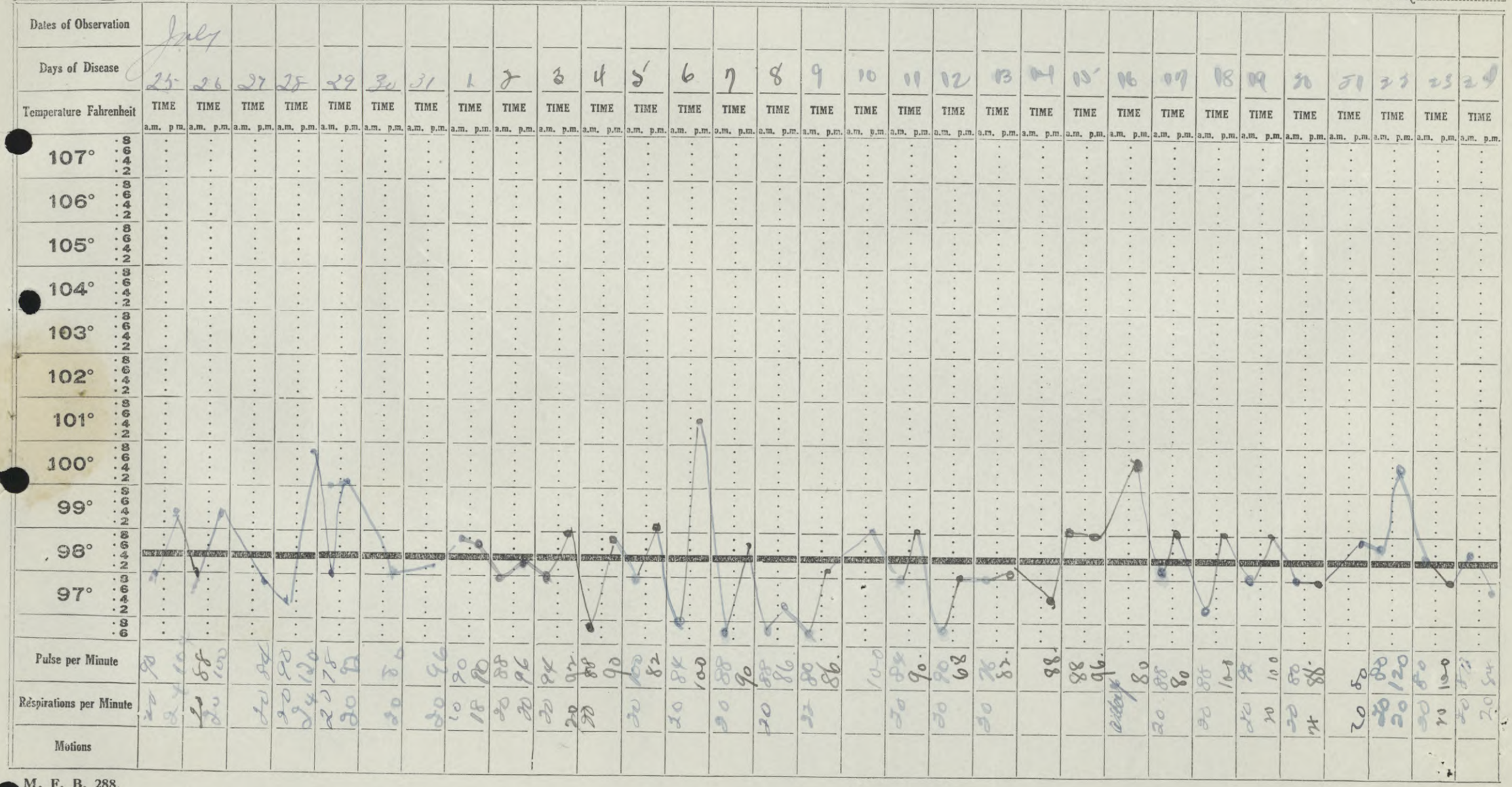

M. F. B. 288.
50M.—10-18.
H. Q. 1772-39-513.

Signature _____ In charge of case.

CLINICAL CHART.

(To be pasted into Case Book opposite Patient's case.)

Corps ..... Hospital Station M. M. H.

No. ..... Rank and Name Pte Deschambeault Age ..... Service .....

Disease ..... Date of Admission ..... Date of Discharge ..... Result ..... Case Book ..... Folio .....

Dates of Observation	June					July																								
Days of Disease	24	25	26	27	28	29	30	1	2	3	4	5	6	7	8	9	10	11	12	13	14	15	16	17	18	19	20	21	22	23	24
Temperature Fahrenheit	TIME a.m. p.m.	TIME a.m. p.m.	TIME a.m. p.m.	TIME a.m. p.m.	TIME a.m. p.m.	TIME a.m. p.m.	TIME a.m. p.m.	TIME a.m. p.m.	TIME a.m. p.m.	TIME a.m. p.m.	TIME a.m. p.m.	TIME a.m. p.m.	TIME a.m. p.m.	TIME a.m. p.m.	TIME a.m. p.m.	TIME a.m. p.m.	TIME a.m. p.m.	TIME a.m. p.m.	TIME a.m. p.m.	TIME a.m. p.m.	TIME a.m. p.m.	TIME a.m. p.m.	TIME a.m. p.m.	TIME a.m. p.m.	TIME a.m. p.m.	TIME a.m. p.m.	TIME a.m. p.m.	TIME a.m. p.m.	TIME a.m. p.m.	TIME a.m. p.m.
107°																														
106°																														
105°																														
104°																														
103°																														
102°																														
101°																														
100°																														
99°																														
98°																														
97°																														
Pulse per Minute	80 100	78 96	78 88	84 100	80 88	76 86	102 108	86 100	98 118	92 110	80 120	88 [illegible]	82 130	88 104	82 100	124 [illegible]	96 [illegible]	82 108	86 [illegible]	88 102	102 [illegible]	120 [illegible]	96 [illegible]	[illegible]	[illegible]	[illegible]	[illegible]	[illegible]	[illegible]	[illegible]	[illegible]
Respirations per Minute	20 20	20 20	20 20	20 20	20 20	22 20	22 20	20 20	20 20	20 22	20 20	20 20	20 15	20 20	20 22	20 18	20 [illegible]	20 [illegible]	20 [illegible]	20 [illegible]	20 [illegible]	20 [illegible]	20 [illegible]	[illegible]	[illegible]	[illegible]	[illegible]	[illegible]	[illegible]	[illegible]	[illegible]
Motions																														

M. F. B. 288.

50m.—7-16.
H. Q. 1772-39-513.

Signature ..... In charge of case.

CLINICAL CHART.

Corps _____ Hospital Station _____

No. 147465 Rank and Name Pte Deschanteault Age _____ Service _____

Disease _____ Date of Admission _____ Date of Discharge _____ Result _____ Serial No. A. & D. Book _____

Dates of Observation								June																							
Days of Disease	May 24	25	26	27	28	29	30	31	1	2	3	4	5	6	7	8	9	10	11	12	13	14	15	16	17	18	19	20	21	22	23
Temperature Fahrenheit	TIME a.m. p.m.	TIME a.m. p.m.	TIME a.m. p.m.	TIME a.m. p.m.	TIME a.m. p.m.	TIME a.m. p.m.	TIME a.m. p.m.	TIME a.m. p.m.	TIME a.m. p.m.	TIME a.m. p.m.	TIME a.m. p.m.	TIME a.m. p.m.	TIME a.m. p.m.	TIME a.m. p.m.	TIME a.m. p.m.	TIME a.m. p.m.	TIME a.m. p.m.	TIME a.m. p.m.	TIME a.m. p.m.	TIME a.m. p.m.	TIME a.m. p.m.	TIME a.m. p.m.	TIME a.m. p.m.	TIME a.m. p.m.	TIME a.m. p.m.	TIME a.m. p.m.	TIME a.m. p.m.	TIME a.m. p.m.	TIME a.m. p.m.	TIME a.m. p.m.	TIME a.m. p.m.
107°																															
106°																															
105°																															
104°																															
103°																															
102°																															
101°																															
100°																															
99°																															
98°																															
97°																															
Pulse per Minute	20 80	24 88	24 80 / 26 88	24 88	20 88 / 22 92	20 76 / 22 80	20 80 / 24 88	14 84 / 22 80	20 96 / 22 96	20 80 / 20 80	20 84 / 20 100	20 96 / 18 120	20 88 / 20 100	20 100 / 20 96	20 100 / 20 120	20 104 / 30 120	24 104 / 28 132	20 [illegible] / 24 [illegible]	20 90 / 24 104	20 [illegible] / 20 [illegible]	20 [illegible] / 20 [illegible]	20 88 / 20 84	20 82 / 24 84	20 [illegible] / 20 [illegible]	20 [illegible] / 20 [illegible]	20 78 / 18 60	20 82 / 20 84	20 78 / 20 108	20 [illegible] / 20 [illegible]	20 [illegible] / 20 [illegible]	20 92 / 20 80	20 76
Respirations per Minute	20	24	24 / 26	24	20 / 22	20 / 22	20 / 24	14 / 22	20 / 22	20 / 20	20 / 20	20 / 18	20 / 20	20 / 20	20 / 20	20 / 30	24 / 28	20 / 24	20 / 24	20 / 20	20 / 20	20 / 20	20 / 24	20 / 20	20 / 20	20 / 18	20 / 20	20 / 20	20 / 20	20 / 20	20 / 20	20
Motions																															

M. F. B. 288.
50M.—10-18.
H. Q. 1772-39-513.

Signature _____ In charge of case.

CLINICAL CHART.

(*To be pasted into Case Book opposite Patient's Case.*)

Corps ..... Hospital Station W. M. Hosp

No. ..... Rank and Name Dis Chambault A Age ..... Service .....

Disease ..... Date of Admission ..... Date of Discharge ..... Result ..... Case Book ..... Folio .....

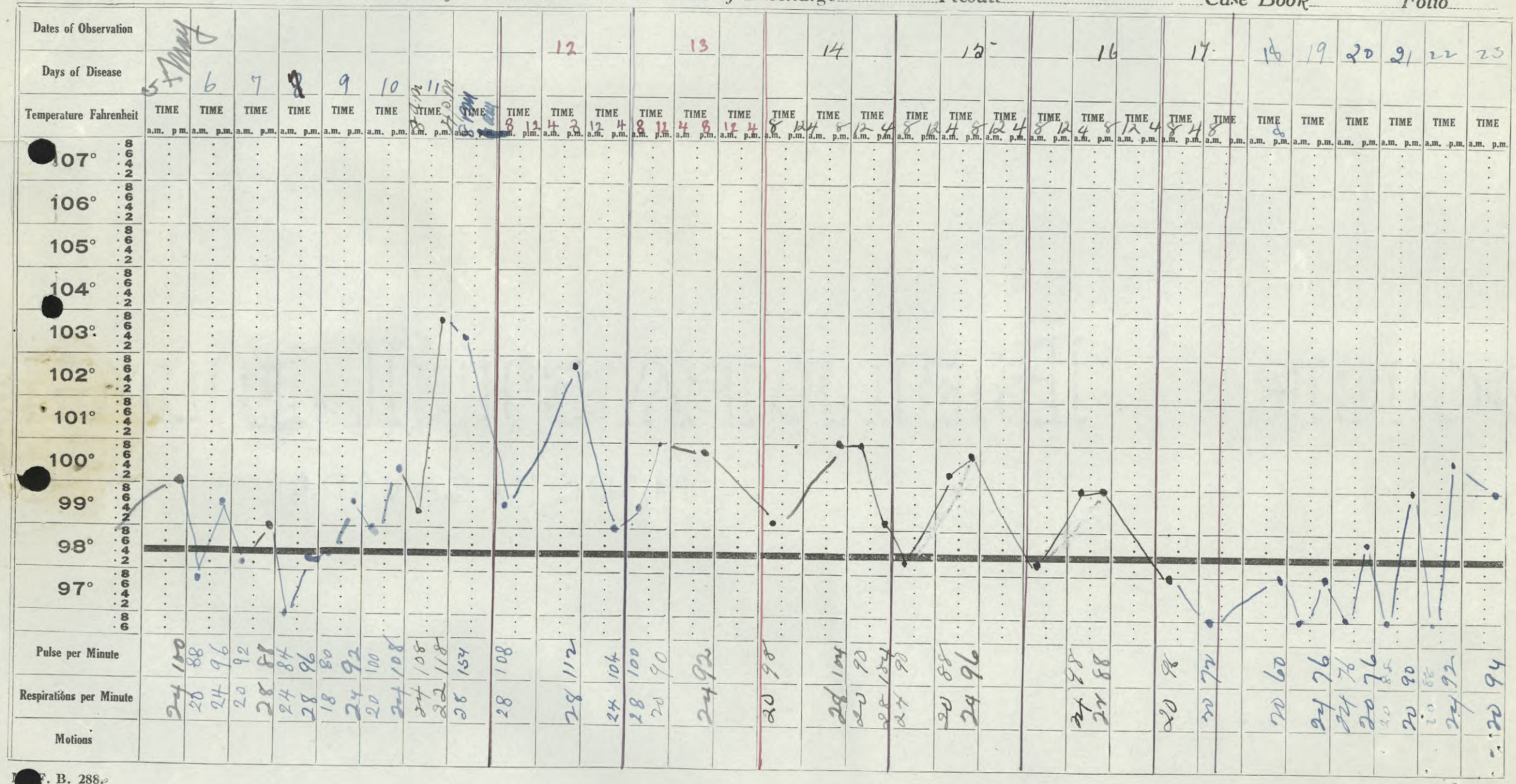

F. B. 288.
50M—11-16.
H. Q. 1772-39-513.

Signature ..... In charge of case.

Capt. Shein

CLINICAL CHART.

Corps.

Hospital Station Mau. Mil Hospital.

No. 147465. Rank and Name Pte. Deschambault A. Age Service

Disease Date of Admission Date of Discharge Result Serial No. A. & D. Book

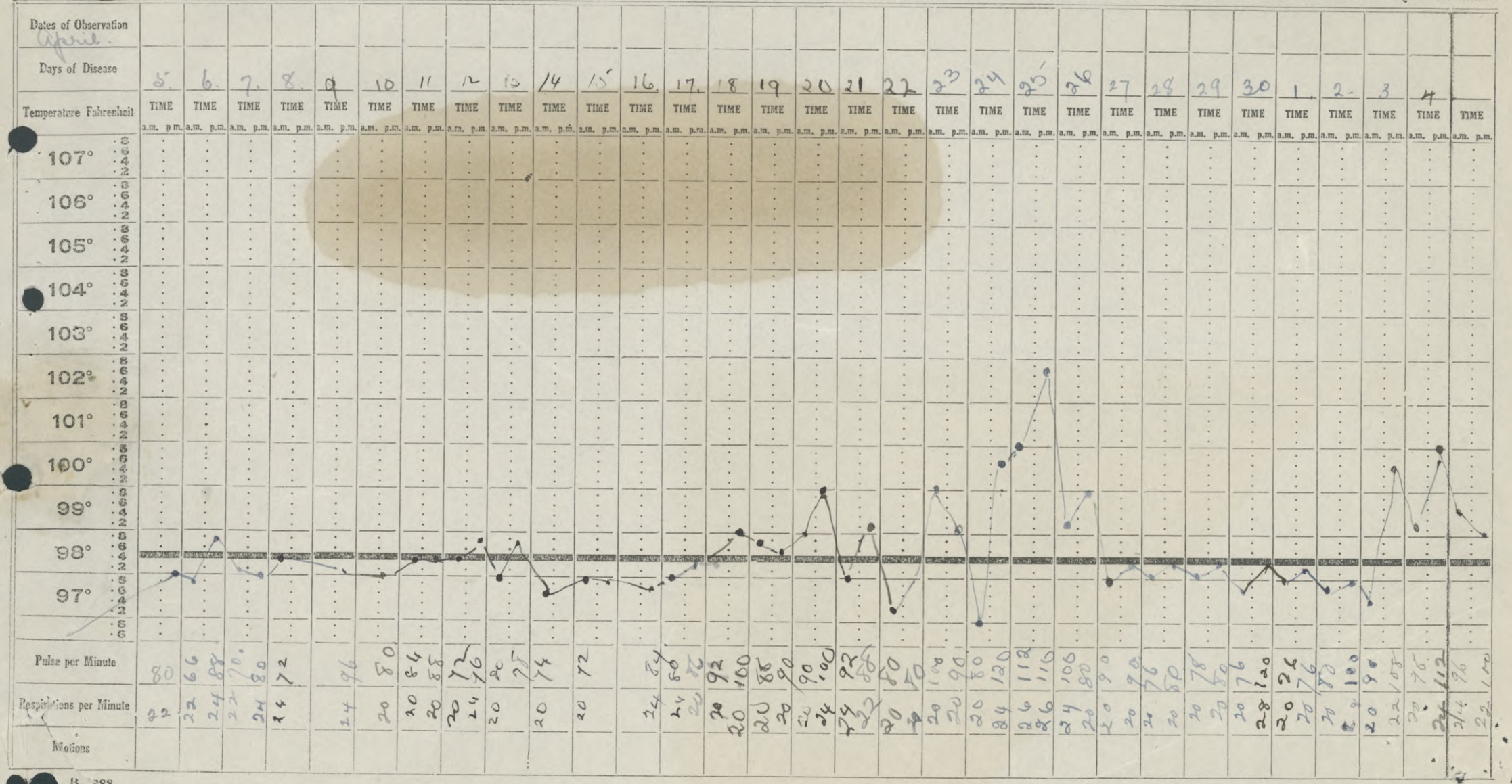

B. 288.
50M.—10-18.
H. Q. 1772-39-513.

Signature In charge of case.

CLINICAL CHART.

Corps _____ Hospital Station _____

No. _____ Rank and Name Pte Reedvambault Age _____ Service _____

Disease _____ Date of Admission _____ Date of Discharge _____ Result _____ Serial No. A. & D. Book _____

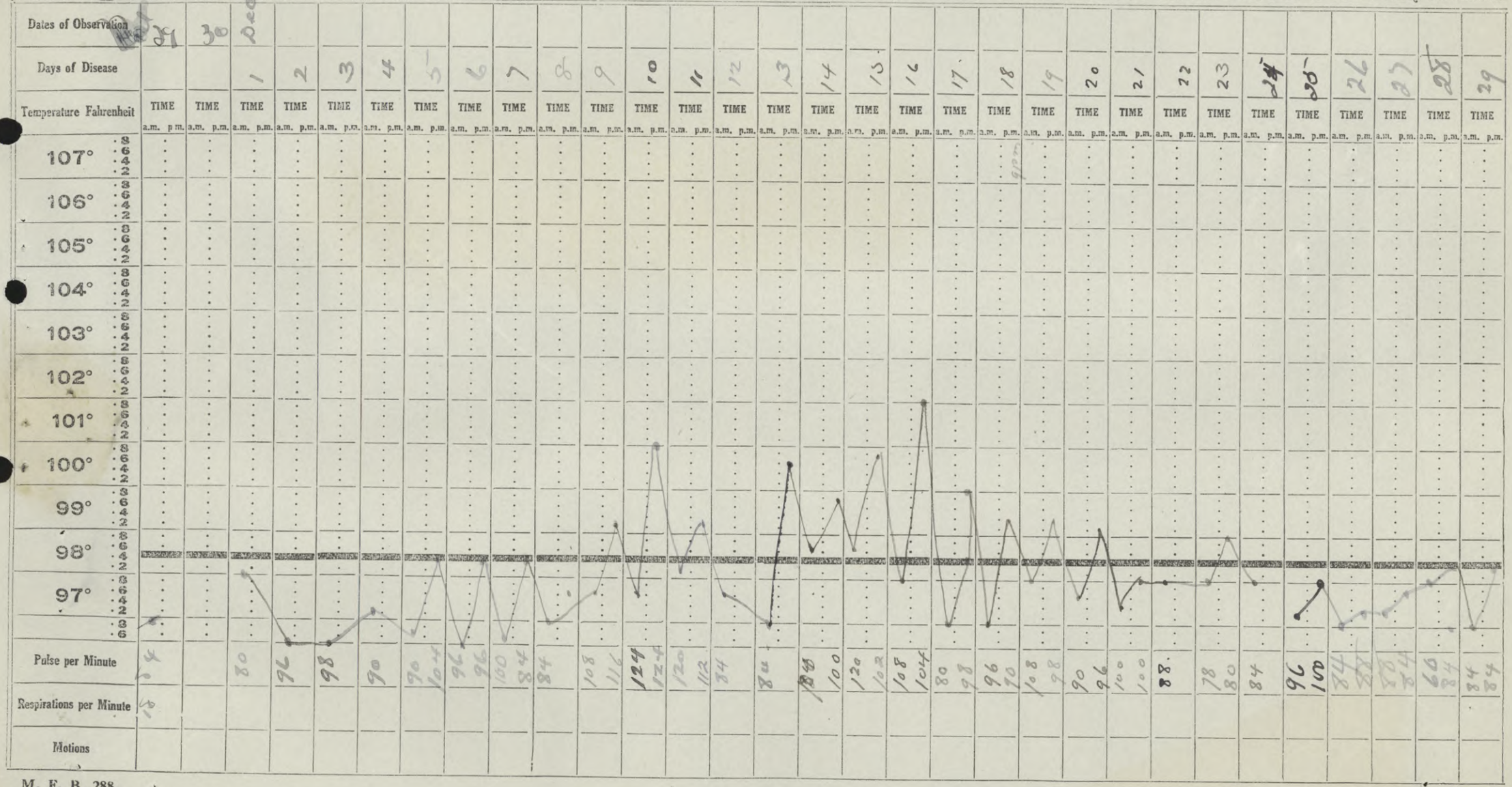

M. F. B. 288.
50M.—10-18.
H. Q. 1772-39-513.

Signature _____ In charge of case.

CLINICAL CHART.

(To be pasted into Case Book opposite Patient's Case.)

Corps 1 / 11 1 — Hospital Station

No. — Rank and Name D Plé Deschambault — Age — Service

Disease — Date of Admission — Date of Discharge — Result — Case Book — Folio

Dates of Observation	30	31	1 Jan
Days of Disease			1
Temperature Fahrenheit	TIME a.m. p.m.	TIME a.m. p.m.	TIME a.m. p.m.
107°			
106°			
105°			
104°			
103°			
102°			
101°			
100°			
99°			
98°			
97°			
Pulse per Minute	80 80	84	80 80
Respirations per Minute			
Motions			

Days of Disease	2	3	4	5	6	7	8	9	10	11	12	13	14	15	16	17	18	19	20	21	22	23	24	25	26	27	28	29
Temperature Fahrenheit	TIME a.m. p.m.	TIME a.m. p.m.	TIME a.m. p.m.	TIME a.m. p.m.	TIME a.m. p.m.	TIME a.m. p.m.	TIME a.m. p.m.	TIME a.m. p.m.	TIME a.m. p.m.	TIME a.m. p.m.	TIME a.m. p.m.	TIME a.m. p.m.	TIME a.m. p.m.	TIME a.m. p.m.	TIME a.m. p.m.	TIME a.m. p.m.	TIME a.m. p.m.	TIME a.m. p.m.	TIME a.m. p.m.	TIME a.m. p.m.	TIME a.m. p.m.	TIME a.m. p.m.	TIME a.m. p.m.	TIME a.m. p.m.	TIME a.m. p.m.	TIME a.m. p.m.	TIME a.m. p.m.	TIME a.m. p.m.
Pulse per Minute	90 90	80 80	84 84	80	72 88	76 90	90 88	76 100	96 96		100 90	96 96	96	96 96	90 88	96 96	86 84	86 76	76 90	88 88	72 84	84 88	84 80	88 88	84 102	96 96	96 88	82 88

F. B. 288.

25M—2-18.
H. Q. 1772-39-513.

Signature — *In charge of case.*