

*Duplicate*

*Recruit  
D. Co.*

ATTESTATION PAPER

No. 220284 ✓

Folio. *25143*

CANADIAN OVER-SEAS EXPEDITIONARY FORCE

QUESTIONS TO BE PUT BEFORE ATTESTATION.

(ANSWERS)

1. What is your name? *HARRY* Henry Douglas Eames *NSB.*
2. In what Town, Township, or Parish, and in what Country were you born? London, England.
3. What is the name of your next-of-kin? *NSB.* Annie Eames *(wife)*
4. What is the address of your next-of-kin? Widdrose, Ont.
5. What is the date of your birth? DEC. 19. 1892. *NSB.*
6. What is your trade or calling? Sergeant
7. Are you married? Yes.
8. Are you willing to be vaccinated or re-vaccinated? Yes. *inconsistent H. Eames*
9. Do you now belong to the Active Militia? No.
10. Have you ever served in any Military Force? No.  
If so, state particulars of former Service.
11. Do you understand the nature and terms of your engagement? Yes.
12. Are you willing to be attested to serve in the CANADIAN OVER-SEAS EXPEDITIONARY FORCE? Yes.

*Harry D Eames* (Signature of Man.)

*[Signature]* (Signature of Witness.)

DECLARATION TO BE MADE BY MAN ON ATTESTATION.

I, Harry Eames, do solemnly declare that the above answers made by me to the above questions are true, and that I am willing to fulfil the engagements by me now made, and I hereby engage and agree to serve in the Canadian Over-Seas Expeditionary Force, and to be attached to any arm of the service therein, for the term of one year, or during the war now existing between Great Britain and Germany should that war last longer than one year, and for six months after the termination of that war provided His Majesty should so long require my services, or until legally discharged.

*Harry D Eames* (Signature of Recruit.)

Date December 7th. 1918 *[Signature]* (Signature of Witness.)

OATH TO BE TAKEN BY MAN ON ATTESTATION.

I, HARRY EAMES, do make Oath, that I will be faithful and bear true Allegiance to His Majesty King George the Fifth, His Heirs and Successors, and that I will as in duty bound honestly and faithfully defend His Majesty, His Heirs and Successors, in Person, Crown and Dignity, against all enemies, and will observe and obey all orders of His Majesty, His Heirs and Successors, and of all the Generals and Officers set over me. So help me God.

*Harry D Eames* (Signature of Recruit.)

Date December 8th. 1918 *[Signature]* (Signature of Witness.)

CERTIFICATE OF MAGISTRATE.

The Recruit above-named was cautioned by me that if he made any false answer to any of the above questions he would be liable to be punished as provided in the Army Act.

The above questions were then read to the Recruit in my presence.

I have taken care that he understands each question, and that his answer to each question has been duly entered as replied to, and the said Recruit has made and signed the declaration and taken the oath before me, at Pictou this 8<sup>th</sup> day of December 1918

*Levi Williams* (Signature of Justice.)

I certify that the above is a true copy of the Attestation of the above-named Recruit.

*[Signature]* (Approving Officer.)

22 SEP 1918

DESCRIPTION OF Harry Eames ON ENLISTMENT.

Apparent Age 22 years 11 months.  
(To be determined according to the instructions given in the Regulations for Army Medical Services.)

Distinctive marks, and marks indicating congenital peculiarities or previous disease.

(Should the Medical Officer be of opinion that the recruit has served before, he will, unless the man acknowledges to any previous service, attach a slip to that effect, for the information of the Approving Officer.)

Height 5 ft. 6 1/2 ins.

2 cut scars inside left leg above knee  
2 on forehead

Chest measurement { Girth when fully expanded 37 ins.  
 Range of expansion 3 ins.

Complexion ruddy

Eyes brown

Hair light brown

Religious Denominations { Church of England yes  
 Presbyterian  
 Methodist  
 Baptist or Congregationalist  
 Other Protestants  
(Denomination to be stated.)  
 Roman Catholic  
 Jewish

CERTIFICATE OF MEDICAL EXAMINATION.

I have examined the above-named Recruit and find that he does not present any of the causes of rejection specified in the Regulations for Army Medical Services.

He can see at the required distance with either eye; his heart and lungs are healthy; he has the free use of his joints and limbs, and he declares that he is not subject to fits of any description.

I consider him\* fit for the Canadian Over-Seas Expeditionary Force.

Date Dec 7 1915

Place Pictou

Cap. P. B. ...  
 Medical Officer.

\*Insert here "fit" or "unfit."

NOTE.—Should the Medical Officer consider the Recruit unfit, he will fill in the foregoing Certificate only in the case of those who have been attested, and will briefly state below the cause of unfitness:—

CERTIFICATE OF OFFICER COMMANDING UNIT

H. Eames having been finally approved and inspected by me this day, and his Name, Age, Date of Attestation, and every prescribed particular having been recorded, I certify that I am satisfied with the correctness of this Attestation.

W. G. Kitcherson (Signature of Officer.)

Date DEC 17 1915 1915

Lieut. Col.  
 Commanding 80th Overseas Battalion

REGIMENTAL DOCUMENT

NAME

*James Harry*

REGT. NO.

*220284*

UNIT

H. Q. FILE NO.

**CONTENTS**

DATE RECEIVED

TO WHOM FORWARDED

DATE FORWARDED

M. F. W. 2505  
REFERENCE

NON-EFFECTIVE BY

*8*

ATTESTATION PAPER (M.F.W. 23, 133, or 51)

CASUALTY FORM (M.F.W. 54 or A.F.B. 103)

TRAINING HISTORY SHEET (M.F.W. 113)

FIELD CONDUCT SHEET (M.F.W. 178 or A.F.B. 122)

REGT. CONDUCT SHEET (M.F.B. 263 or A.F.B. 120)

COMPANY CONDUCT SHEET (M.F.B. 263A or A.F.B. 121)

MEDICAL HISTORY SHEET (M.F.B. 313 or A.F.B. 178)

DENTAL HISTORY SHEET (M.F.B. 465)

MEDICAL REPORT (M.F.B. 227 or A.F.B. 179)

MEDICAL EXAMINATION (M.F.W. 129)

TRANSFER CLOTHING STATEMENT (M.F.W. 97 or D.O.S. 2)

PROCEEDINGS, COURT OF INQUIRY (M.F.B. 303 or A.F.A. 2)

DECLARATION, COURT OF INQUIRY (M.F.B. 259 or A.F.B. 115)

LAST PAY CERTIFICATE (M.F.W. 44)

PROCEEDINGS ON DISCHARGE (M.F.W. 218 or A.F.B. 268)

PARTICULARS OF CHARACTER (A.F.W. 3226)

COPY OF PARCHMENT DISCHARGE CERTIFICATE (M.F.W. 39A)

*To Regt. BPC 10-9-20*

DEATH

Category

DISCHARGE

Category

00290

DESERTION

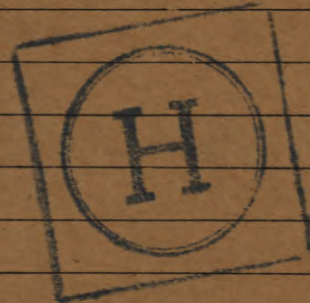

*1 card  
3 271 1237  
1 misc  
4 271 181  
3 271 3212  
1 R + 0 6045  
1 Orig. Recd  
1 271 card*

*5  
2-24  
2-  
11-*

*Max 28th Oct*

2801

24

W.W.J. Rank *1st Lt.* Name **EAMES, Harry, DOUGLAS.** Reg'l No. **220284**  
 Unit **80TH BN** If in perm. Corps, }  
 What Unit? } Married or Single **Married.**  
 Place and Date of Enlistment **Pictou, Ont. 7-12-15.** Place of Birth **London, England.**  
 Name and Address, Next-of-Kin **Annie Eames, Woodrose, Pictou, Ontario Canada**  
 Relationship **Wife.**

Assigned Pay Monthly \$ Payable to Relationship  
 Separation Allowance \$ Payable to Relationship

Discharge, Date and Place Reason Character

Report.		Record of promotions, reductions, transfers, casualties, etc., during active service. The authority to be quoted in each case.	Place.	Date.	REMARKS. Taken from Official Documents.
Date.	From whom received.				
		<i>Arrived in England</i>	<i>S.S. Baltic</i>	<i>29-5-16</i>	
<i>5-6-16</i>	<i>0680 74th Bn</i>	<i>apppt. 2nd Lt.</i>	<i>Borden</i>	<i>5-6-16</i>	<i>D.O. 127</i>
<i>14-6-16</i>	<i>-</i>	<i>Trans to 74th Bn</i>	<i>-</i>	<i>13-6-16</i>	<i>D.O. 127/135 (D.O. 33-7)</i>
<i>17.6.16</i>	<i>- 74.</i>	<i>T.O.S. from 80th Bn.</i>	<i>Bramshott.</i>	<i>-</i>	<i>128/30.</i>
<i>17.7.16</i>	<i>do.</i>	<i>Trans to 102nd Bn</i>	<i>do.</i>	<i>18-7-16</i>	<i>" 155</i>
<i>21-7-16</i>	<i>102nd.</i>	<i>T.O.S. from 74th Bn.</i>	<i>do</i>	<i>18.7.16.</i>	<i>" 203.</i>
<i>10-8-16</i>	<i>-</i>	<i>To be Lance Corporal</i>	<i>do.</i>	<i>10-8-16</i>	<i>" 223.</i>
	<i>102nd.</i>	<i>Embarked For France</i>		<i>11-8-16</i>	<i>Nom. Roll 12 8-16</i>
<i>9-9-16</i>	<i>-</i>	<i>Adm<sup>td</sup> - Gen<sup>l</sup> Mil. Hosp.</i>	<i>Bolchester</i>	<i>5.9.16.</i>	<i>CL B24. Gp. Fac. Sgt.</i>
<i>9-9-16</i>	<i>-</i>	<i>confirmed as Lance/bpl.</i>	<i>In the field</i>	<i>17.8.16</i>	<i>P.I.D. 235 (Auth. 4th Can. Div. O. 2016/d. 17/8/16)</i>

*60*  
*R133B/379*

Report.		Record of promotions, reductions, transfers, casualties, etc., during active service. The authority to be quoted in each case.	Place.	Date.	REMARKS Taken from Official Documents.
Date.	From whom received.				
12.9.16	102 <sup>nd</sup> Bn	S.O.S. on Transfer to C.C.A.C. <i>Draws.</i>	In the field	5.9.16	Pt II D.O. 237.
6.10.16	102 <sup>nd</sup> Bn	ban ban Hosp Woodside <i>Park.</i>	Epsom	28.9.16	C.L.B. 43 <i>W L check</i> <i>Tracjaw</i>
12.9.16.	ccac	T.O.S.	Stones	5.9.16	Pt II D.O. 391
9.1.17	102 <sup>nd</sup> <i>Draws.</i>	Out Mil Hosp.	Orpington	2.1.17	C.L.B. 112. — " —
25.2.17	ccac	Receipts from Orpington	Hastings	23.2.17	Pt II D.O. 95. <i>status media chr. sup. Dra.</i>
24.2.17	102 <sup>nd</sup>	Dis. Out Mil Hosp.	Orpington	22.2.17	C.L.B. 150.
26.2.17	ccac	on com 3 <sup>rd</sup> ccd for D1	Hastings	24.2.17	Pt II D.O. 96.
12.3.17	C.C.A.C.	S.O.S. on transfer to B.C. Regiment	Hastings	10.3.17	Pt. II D.O. 118 + BBRD 8 d 17-3-17
13.4.17	62 102 <sup>nd</sup> Bn	admits ban Mil Hospital	Hastings	3.4.17	Pt II D.O. B183 (Abscess & Groin) <i>3rd B.D.</i>
25.6.17	Bb R D	leaves on comm at 3 <sup>rd</sup> B.D.	Seaford	21.6.17	" " 108 r 106
7.7.17	3 <sup>rd</sup> B.D.	Attached for G.I.	St Leonards	4.7.17	" " 116
11.7.17	bL 102 <sup>nd</sup> Bn	Discharged from Hosp	Hastings	4.7.17	bL B251 <i>3rd B.D. 114 d 10.8.17</i>
10.8.17	Bb R D	S.G.S to 16 <sup>th</sup> Res Bn	Seaford	8.8.17	Pt II D.O. 154 (212 d 9.17) <i>Res Bn</i>
27.8.17	16 Res Bn	S.G.S to 1 <sup>st</sup> Res + att 16 <sup>th</sup> Res	"	27.8.17	Pt II D.O. 230. + 244 d 9.17 <i>1<sup>st</sup> Res Bn</i>
7.9.17	" "	leave to be attached	Hastings	8.9.17	" " 243 + 241 d 12.9.17 <i>7<sup>th</sup> Bn</i>
27.9.17	1 <sup>st</sup> Res Bn	S.G.S to 72 <sup>nd</sup> Bath	"	26.9.17	" " 261 + 94 d 6.10.17 <i>7<sup>th</sup> Bath</i>
10.11.17	Bb Regt	Admitted No 13 ban field	Hastings	4.11.17	bL A60 for R Hand

CHECKED  
 OCT 1917

Rank Name EAMES Harry Douglas. Reg'l No. 220284  
 Unit 80th. Bn. If in perm. Corps } Married or Single Married.  
 What Unit? }  
 Place and Date of Enlistment Picton Ont. 7.12.15. Place of Birth London. England.  
 Name and Address, Next-of-Kin Annie Eames. Woodrose. Picton. Ontario. Canada.  
 Relationship Wife.

Assigned Pay Monthly \$ Payable to Relationship  
 Separation Allowance \$ Payable to Relationship

N/E R.B. No. 11,299  
 File R.L. 25-21004  
 Category 8W  
 15/10/18

Discharge, Date and Place Reason Character

H. W. V., Ld.—11319-17.

Report.		Record of promotions, reductions, transfers, casualties, etc., during active service. The authority to be quoted in each case.	Place.	Date.	REMARKS Taken from Official Documents.
Date.	From whom received.				
<i>1st Sheet filed in envelope - Permanent Grade L/C - A Rank Nil.</i>					
14-11-17	B. G. Regt	Trans No 26 Gen Hosp	Etaples	L/C 6-11-17	BLA 63
22-11-17	" "	Trans No 6 Com Depot	do	L/C 11-11-17	BLA 70 Ltr & Hand
24-11-17	" "	Trans No 14 Com "	Tromville	L/C 16-11-17	BLA 72 " "
4-2-18	72 Bn	Rev carried supernumerary now absorbed into Establishment	Field	L/C 22-1-18	PL 6. 11
27-3-18	72 "	Awarded good conduct badge	"	L/C 7-12-17	" " 30
24-5-18	72 "	Promoted Corporal	"	L/C 10-5-18	" " 64
9-9-18	" "	App'td L/Serjt	"	L/C 22-8-18	" " 116
9-9-18	" "	App'td A/Serjt with pay	"	L/C 22-8-18	" " 116
7-10-18	" "	Died of Wounds No 33. G. G. S.	Field	A/S 1-10-18	BLA 337

R.T.O.

Report.		Record of promotions, reductions, transfers, casualties, etc., during active service. The authority to be quoted in each case.	Place.	Date.	REMARKS Taken from Official Documents.
Date.	From whom received.				
7.10.18	12 <sup>nd</sup> Br.	Deed of Wounds & Sol. (1st Lt) Field		1.10.18	PT 0133.
19.10.18	~	Confirmed in rank of Sergeant (1st Lt) ..		27.9.18	PT 0142.



Name **EAMES, Harry Douglas.**  
*Rank* **L/Cpl.**

Reg. No. **220284.**Unit **102nd Bn.**Next of Kin **Canada.**

Date 1916	Movement	Place	Casualty	List No.	Notified N/K O.	W.O. List
5-9	Gen. Mil. Hosp. Colchester.		GSW. Face. B24. Slt.		0.479.	9/9.
28-9.	Can. Div. Con. Hos. Woodcote Park, Epsom.		GSW. L. Cheek. Frac. Jaw. B43.			
2-1-17.	Ont. Mil. Hosp. Orpington.		Chr. Susp. Otitis. B112. Media. Tra.			
22-2.	Discharged.		(-----do-----)		B150.	
3-4.	Can. Mil. Hosp. Hastings.		Abscess. L. Groin. A183.			
4-4	Discharged		Do		B251	



ADMITTING CARD.

151  
107

Regt. No. 220284. A. & D. No. I337.  
Rank L/Cpl.  
Name Eames Harry O.  
Corps 102nd. Bat 3rd. CCD.  
Religion CoFE. Age 24.  
M. H. Rec'd M. H. Requested M. H. Ret'd  
Disease Abscess Groin Left.  
Admitted 2 - APR 1917  
Discharged DISCHARGED TO DUTY. 4 - JUL 1917  
Place in Hospital C. 2.  
Transferred  
Results 16/12. 1/12. Cat on Admiss D. I.

REMARKS:

MEDICAL HISTORY SHEET.	Orig. recd. from	3rd 662	24/1917	
	Dup. recd. from		/191	
	Orig. sent to		/191	
	Dup. sent to		/191	
	Received from Registrar this	Orig. Dup.		/191
			Ward	

REGT'L NO 220284

H. Q. FILE NO. 649-

NAME

RANK AND CORPS

CABLE

No.

DATE

NATURE OF CASUALTY

FOLLOWS

No.

FOLLOWS

~~24-4~~ ~~Sgt~~James, Harry Douglas  
L/Cpl. (102<sup>nd</sup> Regt) Home 80<sup>th</sup> Regt

to London

0479

8-9-16

Adm. to Gen. Mil. Hosp., Colchester, Sept 5<sup>th</sup> 1916  
(GSW Face) ✓24-4  
M6335

12-11-17

adm to 13th fld Amb Nov 14th 1917  
GSW. right hand ✓

H373

8-10-18

D. of W. 33 C. C. S. Oct 1-1918

H2a337

7-10-18

GSW. Chest pentg

N. of K. Mrs Annie James wife Pictou, Ont

LIST No	HOSPITAL	DATE OF ADMISSION	REMARKS
B 24	Gen Mil Colchester.	5-9-16	lt. SW. face sct.
B 43	Can Convo. Woodcock Pt. Captn	28-9-16	" " <sup>28-10-16</sup> cheek frac jaw
B 112	Ontario Mil Airington Kent	2-1-17	Otitis Media, Cho, sup. Tra
B 150	" " " "	22-2-17	" " " " Disch
B 183	Can Mil Hartings	3-4-17	Abscess I groin
B 251	" " "	4-7-17	" " " Disch
A 60 <sup>(2)</sup>	No 13 Can Fld Amb	4-11-17	SW. R. Hand.
A 63 <sup>(5)</sup>	no 26 Gen Etaples	6-11-17	SW. B. Hand sct
A 70 <sup>(5)</sup>	No 6 Convo. Depot Etaples	11-11-17	" " " "
A 72 <sup>(4)</sup>	No 4 Convo. Depot Trouville	16-11-17	" " " "
A 109-3	Disch 10 Base "details"	2-1-18	S.W. R. Hand Mild (Brit. Col)

Harry Douglas ~~E-1044~~ ✓

Name EAMES

Rank ~~#6~~ ~~a/sgt~~ Reg. No. 220284

Unit 72nd Bn ✓ Lt/Sgt (a/sgt) Mrs Annie Eames, PR

Next of Kin

~~Canada~~ Woodrose, Picton, Ontario, Canada

Date	Movement	Place	Casualty	List No.	Notified N/K O.	W.O. List
1917						
Nov. 4	No. 13. C.F.A.	= SW. R. Hand =	A		<u>MT 6335</u>	<u>221</u> <u>7294</u>
6-11	26 Gen W. Etaples	- do -	mild	a <u>63</u>		<u>16048/2</u>
11-11	6. Gen. Dep. Etaples	- do -		a <u>75</u>		<u>16327/2</u>
16-11	14. G. D. Howie	- do -		a <u>73</u>		<u>1643/5-</u>
2-1-18	Base D. Hs Etaples	- do -		a <u>109</u>		<u>18158/2</u>
1-10-18	33 G. C. S. Died of Wounds	GWS Chest Pent				<u>37</u> <u>373</u>
Amend rank to read Lt/Sgt (a/sgt)				a <u>36</u>		<u>d/29 9/18</u> - <u>37 586</u> <u>words</u>

Date

Movement

Place

Casualty

List  
No.Notified  
N/K O.

W.O. List



SURNAME.

*Eames*

CARD NO.

CHRISTIAN NAMES

*Harry*

FOLL.

*M. G. P.*

REGL. No. *220284*

RANK *Pte*

UNIT

*80<sup>th</sup>*

*Batt*

FORMER CORPS

*Nil.*

NEXT OF KIN.

CHANGE OF ADDRESS

NAMES IN FULL

*Eames Annie*

RELATIONSHIP TO SOLDIER

*wife*

ADDR

*Pictou, Ont.*

*L.S.a.a.P. 8-11-16.*

COUNTRY OF BIRTH

*England London*

DATE

PLACE OF ATTESTATION

*Pictou, Ont.*

DATE

*Dec. 8 - 1915*

*Sailed from Halifax 20/2/16 per S.S. "Baltic" 431*

MARRIED *yes*

SINGLE

WIDOWER

TRADE OR CALLING

RELIGION

DESCRIPTION.

APPARENT AGE

YEARS

MONTHS

HEIGHT

FEET

INCHES

CHEST MEASUREMENT

INCHES

EXPANSION

INCHES

COMPLEXION

EYES

HAIR

DISTINGUISHING MARKS

MEDICAL EXAMINATION. PLACE

DATE

No 220284 RANK *Pte*

NAME *Earnes. H.*

T. O. S. *7-12-15.* UNIT *50th. Battalion.*  
*D.O. 85. 11-12-15.*

M. D. *63*

PAID FROM	PAID TO	SIG. OR REC'T	PROMOTIONS, TRANSFERS, DISCHARGES, ETC.	
			PARTICULARS	AUTHORITY
<i>1915 Dec 7</i>	<i>1915. Dec 31</i>	<input checked="" type="checkbox"/>		
<i>1916. Jan.</i>	<i>1916</i>	<input checked="" type="checkbox"/>		
<i>Feb.</i>		<input checked="" type="checkbox"/>		
<i>May</i>		<input checked="" type="checkbox"/>		
<i>April</i>		<input checked="" type="checkbox"/>	<i>20th Lt/Cpl. 7-4-16.</i>	<i>50.84. April 1916.</i>
<i>May</i>		<input checked="" type="checkbox"/>		

UNIT SAILED

MAY, 16 1916

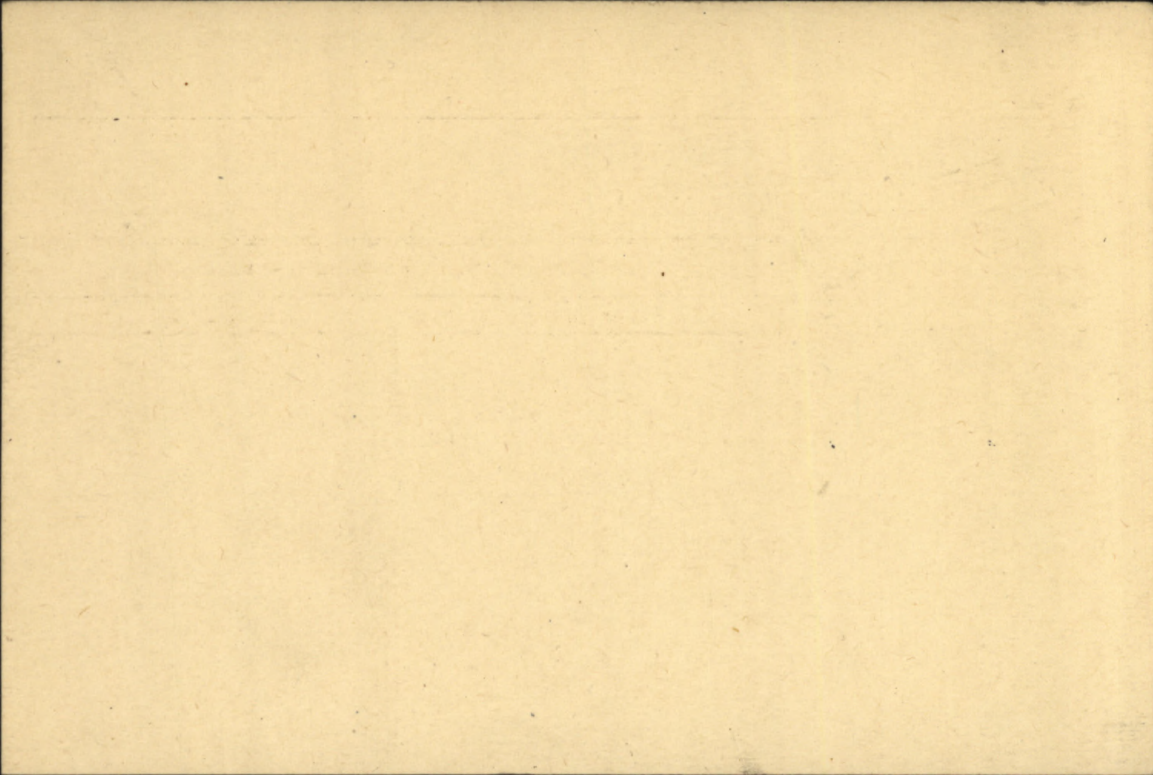

1873  
Number

220284

Rank

~~E~~/sgt

Surname

EAMES

Christian Name

Harry Douglas

Units

72<sup>nd</sup> Bn Canteen Theatre of War France

Date of Service

11-8-16

Remarks

Latest Address

Leslie Earle Eames (Son)

% Mrs Isabel McCaw (Grandmother)

Roll No.

B Page 16518 Woodrow's Out

200m. - 2 21.M.

DATE

HISTORY

## CASUALTY BRANCH

(FILES)

NAME \_\_\_\_\_ H. Q. \_\_\_\_\_

NO. \_\_\_\_\_ RANK \_\_\_\_\_ M. D. \_\_\_\_\_

UNIT (C.E.F.) \_\_\_\_\_ UNIT \_\_\_\_\_

ADDRESS \_\_\_\_\_

NEXT OF KIN \_\_\_\_\_

ADDRESS (KIN) \_\_\_\_\_

HISTORY

DATE

DESP. REGN. NO. 199985-  
 SEP 28 1922

*Not Eligible for Stars*

*M*

EAMES, L/Sgt. (A/Sgt) Harry Douglas,  
#220284, 72nd Can. Inf. Battalion. H.Q. 649-E-873.

M. & D. (Son) Leslie Earle Eames,

13943

*(Serial no. 773350)*

P. & S. " " " "  
Mem. C. Nil.

The above to be forwarded to the Guardian,  
and Grandmother.

Mrs. Isabel McCaw,  
Woodrows, Ont.

Scroll Desp. 271.21 Reqn. No. 2-14333

Plaque Desp. Nov 5 1921 Reqn. No. P 15011

*imp.*

*AB*

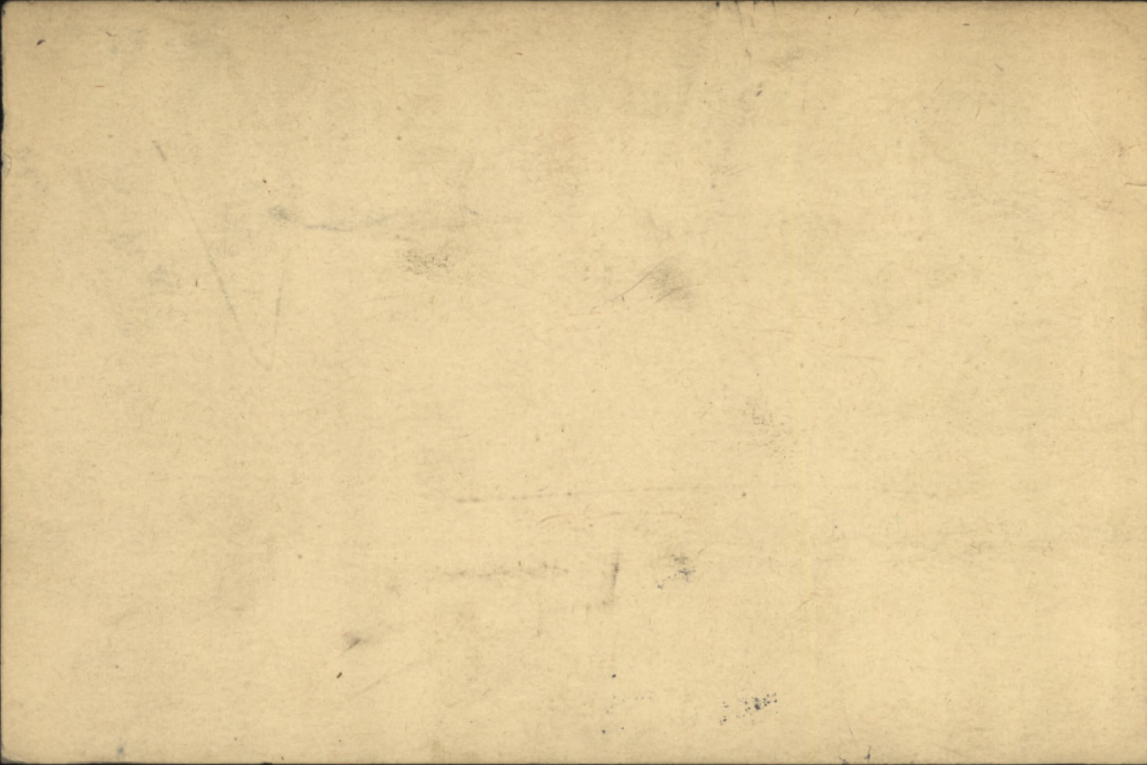



Surname

Christian Name or Names

Reg. No.

*Eames*

*H. D.*

*220284*

Rank

Unit

Co.

Troop

Batty.

*(102nd Bty) B. 6. 42.*

Date of Admission

Hospital

Transferred

*Gen Mil Colchester*

Hosp.

*5. 9. 16*

*Epsom Cono.*

Hosp.

*28. 9. 16*

*Ontario mil.*

Hosp.

*2. 1. 17.*

*Can. Mil. Hastings*

Hosp.

*3-4-14*

Diagnosis

*G. S. W. Face (Mt) Long Jaw.*

(1) Later Diagnosis (if changed)

*Otitis Media Chro Susp Tra*

(2)

*Abscess. L. Groin.*

(3)

Additional Diagnosis: if more than one state present

*S. W. A. Hand.*

*G. S. W. Chest. Penetg.*

*Died of wounds 1-10-18*

DISPOSITION

Date

*Dis 22-2-17.*

*Ch 9. 9. 16 B. 44*

REMARKS

*4. 7. 17.*

*Ch 6. 10. 16 B. 43*

*Dis. to B. Det. 2. 1. 18*

*9. 1. 17. B. 112.*

*24-2-17 B. 150*

A.M.D. 2 Dept.  
Beh. of D.G.M.S. O.M.F.C. London

*Ch 13. 4. 17. B. 183*

*13. 7. 17. B. 251*

*12. 11. 17. @ 60 (2)*

*15. 11. 17. @ 63 (5)*

*23. 11. 17. 070 - 5.*

*26. 11. 17. @ 72 (4)*

*11. 1. 18 @ 109 (3)*

*7. 10. 18 @ 337  
14. 10. 18 @ 343-4.*

*Write Re @ 337 correct  
Rank. L. Sgt. R*

*W.H.  
P.R.*

EPITOME OF HOSPITAL TREATMENT.

Hospital

Adm.

- |    |                            |           |
|----|----------------------------|-----------|
| 1. | 13 Can. Fld. Amb.          | 4-11-17   |
|    | No. 26. Gen. Staples.      | 6-11-17.  |
| 2. | 6. Con. Dep. Staples.      | 11-11-17  |
|    | 14. Con. Depot: Frolville. | 26-11-17. |
| 3. | 33 C. C. Sta               | 1-10-18   |
| 4. |                            |           |
| 5. |                            |           |
| 6. |                            |           |
| 7. |                            |           |

MEDICAL CASE SHEET.\*

10-43

No. in  
Admission  
and  
Discharge  
Book.

Regimental No.

Rank

Surname.

Christian Name.

220284, Lt Col James H.D

2<sup>a</sup> 1740

Unit.

Age.

Service.

102<sup>nd</sup> Can 24 13 1/15

Year

1917

Station  
and Date.

Disease

Ear Trouble (R)

Oxford

Enlisted Picton, Ont., Dec. 1915. Came to England May 1916 & went to France Aug. 1916. Wounded at St. Elvi 1<sup>st</sup> Sept. 1916 & taken to a Field Ambulance at Voormezel, then to Diekerhoek & later to a C.C.S. near Poporinghe. Then sent to Remy & from there to Hospital at Hazebrouck. Transferred to No. 13 General Hospital, Boulogne, & from there sent to Colchester Military Hospital, Colchester. - Transferred to Woodcote Park Convalescent Hospital, Epsom. - Admitted to Ontario Military Hospital 1<sup>st</sup> Jan. 1917.

27 JAN 1917

Pain in Rt ear shortly after being buried in France Sept 1st. followed by discharge and deafness. Large perforation (central). Rt. St.

diag: C.S.O.M. Rt. Traumatic. Water +

Rinne + +

B.C. - 3° N.

Watch 2 1/2 / 10 10 / 10

19 FEB 1917

Discharge ceased, hearing improved. Using Wilson, Prof. Canal.

\*The first and last entries will be signed, and transfers from one Medical Officer to another, attested by their signatures.

Station  
and Date.

Woodcock

MEDICAL CASE SHEET.\*

No. in Admission and Discharge Book.	Regimental No.	Rank.	Surname.	Christian Name.
Year	Unit.	Age.	Service.	
17-10-16	220284	Pte	James	H. D.
	102 <sup>nd</sup>	Canadians	23	11 Month
	Disease Deafness + discharge of ear, 6 weeks buried & wounded			
	Throat uvula sl. +			
	Pharynx reddened			
	Nasopharynx very small adenoids			
	Nose Septum to left + steep ridge			
	Ears. R. Large perf ant. inf. quad!			
	L. nil			
	Hearing W.R. $\frac{3}{36}$ W.L. $\frac{\text{normal}}{36}$			
	Polity slightly improves			
	Rx Call alk for nose			
	Rx. H <sub>2</sub> O <sub>2</sub> + Loto borac for right ear			

\*The first and last entries will be signed, and transfers from one Medical Officer to another, attested by their signatures.

Station  
and Date.

CONVALESCENT HOSPITAL, WOODCOTE PARK, EPSOM.

DIVISION. *7*

HUT. *15*

Cases for Report and examination  
by { Ophthalmic Surgeon at Horton.  
Oral

Answers by { Ophthalmic Surgeon.  
Oral

Reg.No. *220284*

Rank. *Pte*

Name & Initial. *Cames H.D.*

Corps. *102<sup>nd</sup> Canadians.*

Complains of:-

*Deafness in both ears*

*M.D. Dean Cleft*

Date. *17.10.16* Signature of M.O.

- (1). Does he need Hospital treatment.
- (2). Will he be fit for Overseas.

*(?) Probably  
yes*

- (a) with glasses.
- (b) with treatment.

(c) Is any prescription given for glasses.

Remarks.

Inventory

21

1855

18

James W. ...

... ..

...

...

...

?

...



**CLINICAL CHART.**

(To be attached to Case Sheet.)

Corps 102<sup>nd</sup> Ban "4"

No. 220284 Rank and Name Sgt James H. D. Age 24

Military Hospital 1912 1/2 Service 1912 1/2

Disease Ear Treatment R. Date of admission 1 JAN 1917

Date of discharge Feb 27

Result Recovery Clas Hastings

Dates of Observation	Time																											
	A.M.	P.M.	A.M.	P.M.	A.M.	P.M.	A.M.	P.M.	A.M.	P.M.	A.M.	P.M.	A.M.	P.M.	A.M.	P.M.	A.M.	P.M.	A.M.	P.M.	A.M.	P.M.	A.M.	P.M.	A.M.	P.M.	A.M.	P.M.
Days of Disease																												
Temperature Fahrenheit																												
107°																												
106°																												
105°																												
104°																												
103°																												
102°																												
101°																												
100°																												
99°																												
98°																												
97°																												
Pulse per Minute																												
Respirations per Minute																												
Motions per 24 hours																												

Signature G. Ditty, O.S. In charge of case.

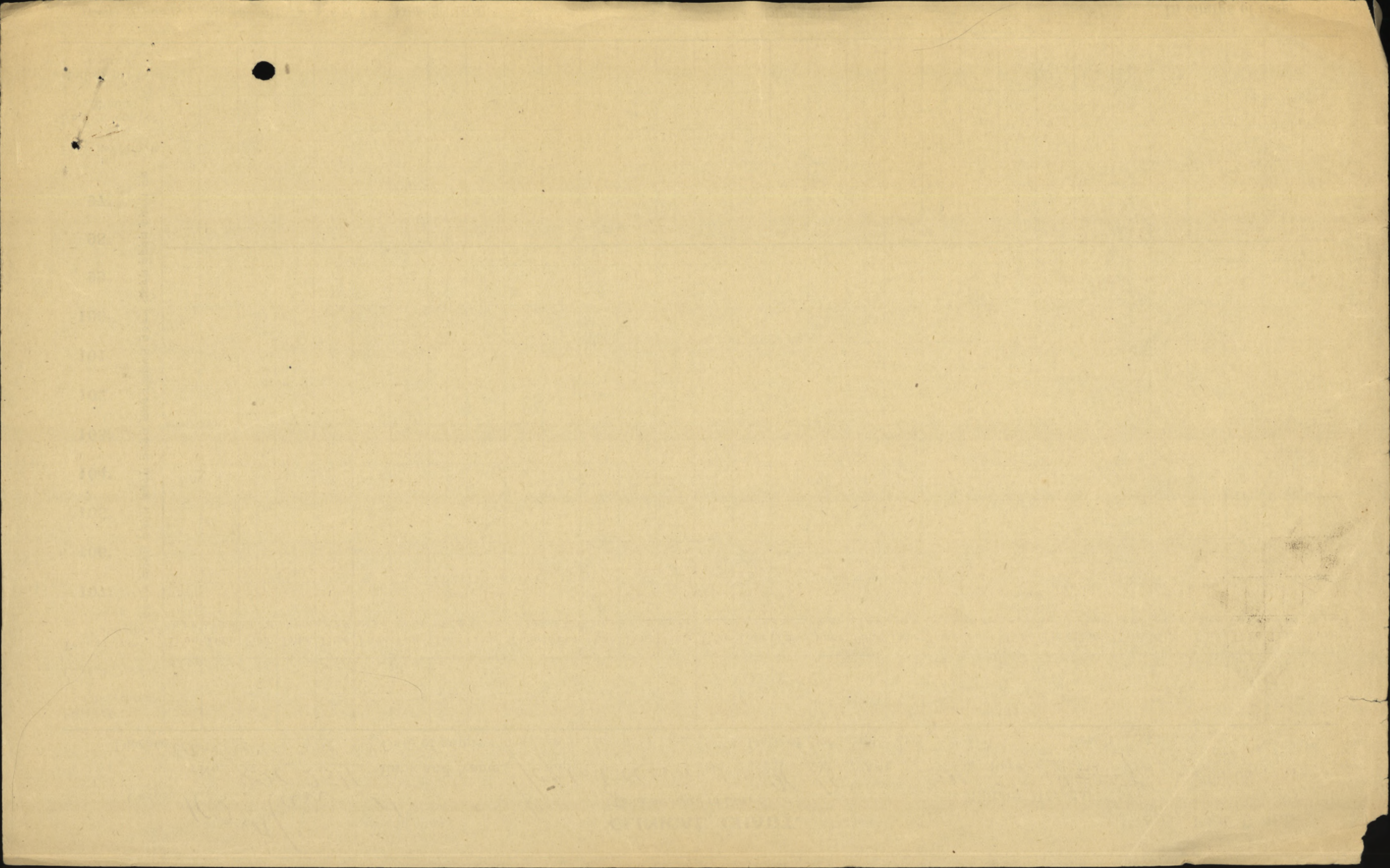

Lames

leg  
M.D.

Register No. D.E. 262

WAR SERVICE GRATUITY  
TO  
DEPENDENTS OF DECEASED SOLDIERS

A.P. File No. 5210-H-16

Reg't No. 220284 Name Harry Douglas Lames  
(Christian Name) (Surname)  
Unit 72. Batta Rank assgt Date of enlistment.....  
Date of casualty Oct. 1. 1918 B.P.C. File No. 2-45-73  
Was service performed overseas? yes

Board of Pension Comm. DEPENDENT  
for Mrs Isabel & Mr Leslie G McLaw Relationship Grandparents &  
Guardians for children  
Address Woodburn  
Toronto District Office of H. D. Lames  
533 College St

Amount of Special Pension Bonus \$ 64.00 Abstracted by Wm Sharp

Eligible for Gratuity ..... \$ 180.00  
Less amount of Special Pension Bonus paid ..... \$ 64.00  
Less Debit Balance of S. A. or A.P. .... \$ .....

Total deductions \$ 64.00  
Balance due \$ 116.00

Cheque No. 9-1898921 Date issued Aug 1. 1920

REMARKS: Pension administered by  
Board of Pension Comm.  
Toronto District Office  
533. College St  
Toronto  
Send cheque to B. P. B for  
Guardian

Clerk J. C. McMillen

Audited by  
J. C. McMillen  
Date 3/17/20 116.00

Dec 17

M.F.W. 2652  
25M-6-20.  
H.Q. 1772-89-1473

# POST DISCHARGE PAY OFFICE

Three months pay and allowances after discharge.

Name

Surname

Christian Name

Regimental Number

Rank

Address (in full)

Unit

Original Unit

District where paid

Date of Discharge

P. D. P. Filing Number

Rates:—Regimental pay \$ \_\_\_\_\_ per diem; Field Allowance \$ \_\_\_\_\_ per diem. Separation Allowance \$ \_\_\_\_\_ per month.

L.L. 53961—M. & D. 9721

Total Credits 91 days	FIRST PAYMENT			SECOND PAYMENT			FINAL PAYMENT			Balance Overpayments to be Recovered	Total Amount Paid
	Cheque No. A	Date	Amount 30 days	Cheque No. B	Date	Amount 30 days	Cheque No. C	Date	Amount 31 days		

M. F. W. 127  
 300M-1-19  
 1772-39-1140

Remarks:

MILITIA AND DEFENCE  
**ASSIGNED PAY**  
 OVERSEAS CONTINGENTS

M. F. W. 12.  
 50m.—4-16.  
 H. Q. 1772-39-819.

To Whom *Wife*  
*Mrs Annie Eames*  
 Address *Picton. Ont.*

By Whom Assigned *Eames Harry.*

Regtl. No. *220284.*

Rank *L. Cpl.*

Corps *80th Batt. I. Coy.*

Rate  $\frac{15.00}{xx}$  **MAY 1 1916**

**PAYMENTS**

Month	Year	Cheque No.	Amt.	REMARKS
Aug.	1914			
Sept.				
Oct.				
Nov.				
Dec.				
Jan.	1915			
Feb.				
March				
April				
May				
June				
July				
Aug.				
Sept.				
Oct.				
Nov.				
Dec.				
Jan.	1916			
Feb.				
March				



11/11/11

11/11/11

11/11/11

11/11/11

11/11/11

MILITIA AND DEFENCE  
**ASSIGNED PAY**

M. F. W. 12a.  
 50m.-416.  
 1772-39-819.

Sheet No. 2. *Mrs. Annie Cames*

OVERSEAS CONTINGENTS

*Wife*  
 PAYMENTS.

Name of Soldier *Cames Harry.*

L. L. Job 310.-Req. 6574.

*220284.*

*20th Batt. D. Coy.*

Month.	Year.	Cheque No.	Amt.	Remarks.
			$15 \frac{00}{XX}$	<b>MAY 1 1918</b>
April	1916			
May		<i>06693</i>	<i>15</i>	
June		<i>38771</i>	<i>15</i>	
July		<i>98112</i>	<i>15</i>	
Aug.		<i>214733</i>	<i>15</i>	
Sept.		<i>816771</i>	<i>15</i>	
Oct.	<i>02 2828</i>	<del><i>321845</i></del>	<del><i>15</i></del>	<i>Cancelled</i>
Nov.		<i>225216</i>	<i>15</i>	
Dec.		<i>B35718</i>	<i>15</i>	
Jan.	<i>Ch 1917</i>	<del><i>237325</i></del>	<del><i>15</i></del>	
Feb.		<del><i>117725</i></del>	<del><i>15</i></del>	<i>15 P</i>
March		<i>449152</i>	<i>15</i>	<i>15.8</i>
April		<del><i>A. 1582</i></del>	<del><i>15</i></del>	<i>15.8</i>
May		<i>E7623</i>	<i>15</i>	<i>15.8</i>
June		<i>X14653</i>	<i>15</i>	<i>15 W.</i>
July		<i>H21792</i>	<i>15</i>	<i>B</i>
Aug.		<i>Q28948</i>	<i>15</i>	<i>Ch</i>
Sept.		<i>U35191</i>	<i>15</i>	<i>J</i>
Oct.		<i>C41291</i>	<i>15</i>	
Nov.		<i>A26231</i>	<i>15</i>	
Dec.		<i>J57138</i>	<i>15</i>	
Jan.	1918			<i>300</i>
Feb.				
March				
April				
May				
June				
July				

*060 11111*

*1477 can 185*

MILITIA AND DEFENCE  
**ASSIGNED PAY**  
 OVERSEAS CONTINGENTS

Sheet No. 2 (Contd.)

**PAYMENTS.**

Name of Soldier \_\_\_\_\_

Month.	Year.	Cheque No.	Amt.	Remarks.
Aug.	1918			
Sept.				
Oct.				
Nov.				
Dec.				
Jan.	1919			
Feb.				
March				
April				
May				
June				
July				
Aug.				
Sept.				
Oct.				
Nov.				
Dec.				
Jan.	1920			
Feb.				
March				
April				
May				
June				
July				
Aug.				
Sept.				
Oct.				
Nov.				



7.12.15

MILITIA AND DEFENCE

## SEPARATION ALLOWANCE

Name *Annie Leslie Eames*Name of Soldier *Eames Harry Douglas.*Address *Woodrows.  
Picton*Regtl. No. *220284*Rank *PLC*Corps *80<sup>th</sup> Overseas Batta<sup>n</sup>*

Relation to Soldier

*Capt.*

To what Corps belonging

wife, child or mother

*wife*

when called out

## PAYMENTS

Month	Year	Cheque No.	Amt.	REMARKS
Aug.	1914			
Sept.				
Oct.				
Nov.				
Dec.				
Jan.	1915			
Feb.				
March				
Apl.				
May				
June				
July				
Aug.				
Sept.				
Oct.				
Nov.				
Dec.				
Jan.	1916			
Feb.				
March		<i>7 3384</i>	<i>76</i>	



2000 2000

111111  
222222  
333333  
444444

## SEPARATION ALLOWANCE

OVERSEAS CONTINGENTS

Sheet No. 2

Annie L. EamesWife  
PAYMENTS.

Name of Soldier

Eames Harry D.  
220284

L. L. Job 8902.-Req. 6213.

Month.	Year.	Cheque No.	Amt.	Remarks.
April	1916	Q1800	20 -	20
May		H6037	20	20
June		G3197	20	20
July		Y8213	20 -	20
Aug.		P13715	20	20
Sept.		B15302	20 -	20
Oct.		A19042	20	20
Nov.	10 S.M.	D21390	20	20
Dec.		D25364	20	20
Jan.	1917	E28913	20	20
Feb.		E31930	20	20
March		E35220	20	20
April		F1043	20	20
May		G4647	20	20
June		J. 7138	20	20
July		I10531	20	20
Aug.		K13791	20	R
Sept.		M17461	20	T
Oct.		G20186	20	Bu
Nov.		A13268	20	B
Dec.		A18324	20	H
Jan.	1918			
Feb.				
March				
April				
May				
June				
July				

496

Pacton, Ont

MILITIA AND DEFENCE  
**SEPARATION ALLOWANCE**  
 OVERSEAS CONTINGENTS

Sheet No. 2 (Contd.)

**PAYMENTS.**

Name of Soldier \_\_\_\_\_

Month.	Year.	Cheque No.	Amt.	Remarks.
Aug.	1918			
Sept.				
Oct.				
Nov.				
Dec.				
Jan.	1919			
Feb.				
March				
April				
May				
June				
July				
Aug.				
Sept.				
Oct.				
Nov.				
Dec.				
Jan.	1920			
Feb.				
March				
April				
May				
June				
July				
Aug.				
Sept.				
Oct.				
Nov.				

MARRIED OR SINGLE *Mo*

PLACE OF BIRTH *London Eng.*

NAME AND ADDRESS OF NEXT OF KIN *Mrs Annie Eames Woodrose, Picton, Ont. Can.*

RELATIONSHIP OF NEXT OF KIN *wife*

NAME AND ADDRESS OF NEXT OF KIN

RELATIONSHIP OF NEXT OF KIN

SEPARATION ALLOWANCE MONTHLY \$ EFFECTIVE (DATE)

PAYABLE TO

RELATIONSHIP OF DEPENDANT

CASUALTIES, PROMOTIONS, &c.		
PARTICULARS	EFFECTIVE DATE	AUTHORITY

ADMISSIONS TO HOSPITAL, &c.			
DATE ADMITTED	DATE DISCHARGED	V. OR A.	NAME OF HOSPITAL

REG'L No. *220284* RANK *L/corp* NAME *Eames, Harry Douglas*

IF IN PERM. CORPS WHAT UNIT *80th Bn* TRANSFERRED TO *71st Bn* DATE *13/6-16* AUTHORITY *Bo 135*

PERMANENT FORCE ALLOWANCES TRANSFERRED TO *102nd Bn* DATE *1/8/16* AUTHORITY *B.O. 155*

PLACE OF ATTESTATION *Picton, Ont Can.* TRANSFERRED TO *6606* DATE *6/9/16* AUTHORITY *Can. List B. No. 24. 1916*

DATE OF ATTESTATION *7-12-15* TRANSFERRED TO *British Hospital 3rd C.B.D.* DATE *31.5.17* AUTHORITY *Remittance Roll 21.7.17.*

ASSIGNED PAY MONTHLY \$ *15.xx* DATE EFFECTIVE *1-6-16*

PAYABLE TO *Mrs Annie Eames, Picton, Ont Can.* RELATIONSHIP *wife*

ASSIGNED PAY MONTHLY \$ DATE EFFECTIVE

PAYABLE TO RELATIONSHIP

STOP-PAYMENT FORM (ASSIGNED PAY) RENDERED (DATE) EFFECTIVE REASON

DISCHARGE DATE AND PLACE REASON AND AUTHORITY

ACCOUNT TRANSFERRED TO NON-EFFECTIVE BRANCH (DATE)

ACCOUNT TRANSFERRED TO OFFICERS' PAY BRANCH (DATE)

DATE	PAY				FIELD ALLOWANCE				WORKING OR SPECIAL PAY				ASSIGNED PAY CREDITS	OTHER CREDITS	TOTAL CREDITS	ACQUITTANCE ROLLS								CASH PAYMENTS				ASSIGNED PAY	OTHER CHARGES	TOTAL DEBITS	BALANCE		PAY WITHHELD OR DEFERRED	PAY AVAILABLE FOR ISSUE	REMARKS
	NO. OF DAYS	RATE	AMOUNT		NO. OF DAYS	RATE	AMOUNT		NO. OF DAYS	RATE	AMOUNT					1		2		3		4		1	2	3	4				CREDIT	DEBIT			
			\$	C.			\$	C.			\$	C.				NO.	DATE	NO.	DATE	NO.	DATE	NO.	DATE												
1916																																	<i>Bal. from Canada</i>		
June 12	105	12 60		12 10		1 20																													
13/6-31/7	49	51 45		49		4 90																													
1-31/8	31	105	32 55	31	10	3 10																													
1-5/9	5		5 25	5		50																													
Sept 6-30	25	105	26 75	25	10	2 50																													
Oct 1-31	31	105	32 55	31	10	3 10																													
Nov 1-30	30		31 50	30		3																													
Dec 1-31	31		32 55	31		3 10																													
Jan 1-31	31	105	21 40			21 40																													
Feb 1-31	31	10	25 65																																
Mar 1-28	28		32 20																																
Apr 1-31	31		35 65																																
May 1-30	30		34 50																																
			384 10																																
			384 10																																

Checked *W. Ward*

Checked *[Signature]*

Checked *Marfan*

*6*

*Bal. from Canada*

*Trans. C. B. A. C. Cdn. Co. List B. No. 424 = 1916.*

*(M.) 4005 23/10/16 4p. 141*



**Casualty Form—Active Service.**

Regiment or Corps 10<sup>th</sup> Bn Battalion

Rank Cpl Surname Cames Christian Name Harry Douglas

Religion \_\_\_\_\_ Age on Enlistment \_\_\_\_\_ years \_\_\_\_\_ months.

Enlisted (a) 8/12/15 Terms of Service (a) DoW Service reckons from (a) 8/12/15

Date of promotion to present rank \_\_\_\_\_ Date of appointment to lance rank 10-8-16

Extended { } Re-engaged { } Qualification (b) Fern or Corps Trade and Rate \_\_\_\_\_

Temporary, Original not available at 3rd C.C.D. Signature of Officer.

Report		Record of promotions, reductions, transfers, casualties, &c., during active service, as reported on Army Form B. 213, Army Form A. 36, or in other official documents. The authority to be quoted in each case.	Place of Casualty	Date of Casualty	Remarks Taken from Army Form B. 213, Army Form A. 36, or other official documents
Date	From whom received				

91817 DISCHARGED FROM 3<sup>RD</sup> C. C. D. Seaford TO 16<sup>th</sup> Res Bn, PART II C.  
 Embarked \_\_\_\_\_  
 Disembarked \_\_\_\_\_  
 For O.C. 3rd Canadian Command Depot.

17-3-17 b.l.P.D. T.O.S. B.l. Res Depot Seaford 11-3-17 P<sup>C</sup> II D O 8

25-6-17 B.l.P.D. leaves to be on Com. 3<sup>rd</sup> B.l.P.D. 21-6-17 " " " 108.  
Patient in Hospital

10-8-17 B.l.P.D. S.O.S. on posting to 16<sup>th</sup> Res 8-8-17 " " " 15H.  
J.D. Campbell Lt. Inst. Det B.l.P.D.

✓ 9/8/17 16<sup>th</sup> Res Bn Taken on strength Seaford 9/8/17 M 200.212.  
✓ AUG 27 1917 16<sup>th</sup> Res Bn Transferred to 1<sup>st</sup> Res Bn. Seaford AUG 27 1917 M 200.230

McK... Lieut.  
Asst. Adjt. 18th Canadian Reserve Batta.

(a) In the case of a man who has re-engaged for, or enlisted into Section D, Army Reserve, particulars of such re-engagement or enlistment will be entered.  
 (b) Signaller, Shoring-Smith, &c.

220284

James H. D.

Lieut.

Report		Record of promotions, reductions, transfers, casualties, &c., during active service, as reported on Army Form B. 213, Army Form A. 36, or in other official documents. The authority to be quoted in each case.		Place of Casualty	Date of Casualty	Remarks Taken from Army Form B. 213, Army Form A. 36, or other official documents
Date	From whom received					
1-7 SEP 1917	ce 1st	TAKEN ON STRENGTH OF		Seipon	27 AUG 1917	Pt II 244
		1st CAN. RES. BATTN.				
27/9/17	ce 1st	PROCEEDED ON DRAFT TO <del>72nd BATT</del>		Seipon	26/9/17	Pt II 261
						Captain, Adjutant, 1st Canadian Reserve Battalion.
21-9-16	TOP Bn	SOS from 74th Bn	Pranlett	18-9-16	Pt II 203	
12-3-17	b.l.a.c.	SOS on transfer to BCRB	Wastings	10-3-17	Pt II 118	
27. 9. 17	Can. Base	Arrived in France	205 (x Can) Supt. Lieut.		27. 9. 17	RE(312) + A2D. 94
2. 10. 17	Depot	for 72nd. Can. Bn			2. 10. 17	RE(6) dt. 2. 10. 17.
13. 10. 17	72nd Bn.	Joined Unit			10/10/17	B213
6. 11. 17	41 CCS	Ser. Sled. W	adm	41 CCS	4. 11. 17	246/605 (B2474)
				31 Ser.	5. 11. 17	
6. 11. 17	26 Ser.	L SW Hand R	adm	26 Ser.	6. 11. 17	103234/3814 (B2484)
10. 11. 17	Unit	wounded in action			4. 11. 17	B213
11. 11. 17	26 Ser.	LW R Hand	adm	6 Con ser	11. 11. 17	103234/4434 (B2484)
11/11/17	Con Def	adm ( " )			11/11/17	" /4713 (B. 609)



LIEUT.  
FOR LT COL: 10 RECORDS C.O.M.F.I.



Casualty Form - Active Service.

Regiment or Corps 72nd Batta

Rank LCP Surname James Christian Name H J

Religion Age on Enlistment years months

Enlisted (a) Terms of Service (a) Service reckons from (a)

Date of promotion to present rank Date of appointment to lance rank

Extended { } Re-engaged { } Qualification (b) or Corps Trade and rate

Occupation Signature of Officer

Report		Record of promotions, reductions, transfers, casualties, &c., during active service, as reported on Army Form B 213, Army Form A. 36, or in other official documents. The authority to be quoted in each case.	Place of Casualty	Date of Casualty	Remarks Taken from Army Form B. 213, Army Form A. 36, or other official documents.
Date	From whom received				
		Embarked ...			
		Disembarked			
14. 11. 17	6 Con Dep	SW Hand R	2	16 11 17	W 3034 / B 7867
16. 11. 17	14 Con Dep	do do	adm	16 11 17	" / B 7894
23. 12. 17	14 Con Dep	Still a patient in		23. 12. 17	Letter ref R 17/157
5. 1. 18	24 C.I.B.D.	208 from 14 Con Dep	C.I.P. 24	5. 1. 18	NR 194
2. 1. 18	14 Con Dep	SW Hand R	2	2. 1. 18	W 3034 / C 6200
8. 1. 18	4 C.I.B.D.	Left for C.I.R.		8. 1. 18	NR 885
12. 1. 18	Unit	Rejoined Unit		10. 1. 18	B 213
26. 1. 18	-	Absorbed in establishment of R Co.		22. 1. 18	A 2011 / 478
16. 3. 18	-	Granted One Good Conduct Badge		7. 12. 17	Letter A 7. 20. 30, 278
11. 5. 18	-	Promoted Corporal		10. 5. 18	B 213 + R 20 64 of 24. 5. 18

(a) In the case of a man who has re-engaged for, or enlisted into Section D, Army Reserve, particulars of such re-engagement or enlistment will be entered.

220284 *Games. H. D.*

Report		Record of promotions, reductions, transfers, casualties, &c., during active service, as reported on Army Form B.213, Army Form A. 86, or in other official documents. The authority to be quoted in each case.	Place of Casualty	Date of Casualty	Remarks Taken from Army Form B.213, Army Form A.34, or other official documents.
Date	From whom received				
<i>24. 8. 18</i>	<i>72 Bn</i>	<i>Appointed Lt Sgt.</i>		<i>22. 8. 18</i>	<i>B. 213; 100.116. 2499118</i>
<i>"</i>	<i>"</i>	<i>"</i>		<i>"</i>	<i>"</i>
		<i>Act. Sergeant with Pay</i>			
		<i>Vice 442908 Sgt. Roumank A. (Sick)</i>			
<i>29. 9. 18.</i>	<i>33 CES</i>	<i>SLW. Chest part: died</i>	<i>33 CES</i>	<i>1. 10. 18</i>	<i>A 36/113/K. 5556.</i>
		<i>of wounds received in action</i>			<i>A 2. D. 133 d/ 6. 10. 18.</i>
		<i>(admitted 33 CES. 29. 9. 18).</i>			
		<i>J. M. Anderson</i>			
			<i>Lieut. for Lt Col.</i>		<i>A. A. G.</i>
			<i>Canadian Section,</i>	<i>G. H. Q.</i>	<i>- 3<sup>rd</sup>, Ech.</i>

CERTIFIED CORRECT  
 24 AUG. 1916  
 CIVIL RECORDS, LONDON.

8-21  
 8-17-37  
 3-CUP

Fill in Only.—Unit, Number, Rank and Name.

25/43  
 1916

M. F. S. V. 54.  
 FORM 10-15.  
 H.Q. 1772-39-920.

Casualty Form—Active Service.

80th OVERSEAS BATTALION, C.E.F.

Unit, Regiment or Corps  
 Regimental No. 2202/4 Rank *Plt* Name *Cornes Harry Douglas*  
 Enlisted (a) 12/12/15 Terms of Service (a) Duration of War Service reckons from (a) 8/12/15  
 Date of promotion to present rank } Date of appointment to lance rank } 10-8-16 Numerical position on roll of N. C. Os. }  
 Extended Re-engaged Qualification (b) *(Farmer)*

Report Date	From whom received	Record of promotions, reductions, transfers, casualties, etc., during active service, as reported on Army Form B 213, Army Form A. 36, or in other official documents. The authority to be quoted in each case.	Place	Date	Remarks taken from Army Form B. 213, Army Form A. 31, or other official documents.
		Embarked Canada 16th May 1916 Arrived England 29th May 1916 <i>appointed Plt Cornes</i> <b>TRANSFERRED JUN 13 1916</b> <i>74th Batta</i>		16th May 1916 29th May 1916 June 5 1916	<i>Isbandwill</i> CAPTAIN ADJUTANT FOR C/O 80th "OVERSEAS" BATTALION, C.E.F. <i>P.O. 135</i>
17.7.16	<i>9/274th Bn</i>	TRANSFERRED TO 102 Bn 13/7/16 Au-h-4th C D-Q21-1 15.7.16			<i>Wronin</i> CAPT. ADJUT. 74th O.S. BATTALION, C.E.F. <i>P.O. 155</i>
11-8-16	<i>K102 Bn</i>	Proceeded for service overseas		AUG 11 1916	<i>Wronin</i> CAPT. ADJUT. 74th O.S. BATTALION, C.E.F.
22 SEP 1916		Appointed. Pro. Lt/Col August 10 <sup>th</sup> 1916 <i>Dist II (plus 223)</i>			<i>Wronin</i> CAPT. ADJUT. 74th O.S. BATTALION, C.E.F. <b>LIEUT.-COL.,</b> <b>O.O. 102nd CANADIAN INF. BR.</b>

(a) In the case of a man who has re-engaged for, or enlisted into Section D. Army Reserve, particulars of such re-engagement or enlistment will be entered.  
 (b) e.g. Signaller, Shoeing Smith, etc., etc., also special qualifications in technical Corps duties.  
 [P.T.O.]

Report		Record of promotions, reductions, transfers, casualties, etc., during active service, as reported on Army Form B 213, Army Form A. 36, or in other official documents. The authority to be quoted in each case.	Place	Date	Remarks taken from Army Form B. 213, Army Form A. 36, or other official documents.
Date	From whom received				
12-8-16	O.C. 102 <sup>nd</sup>	disembarked France	Havre	12-8-16	nom roll.
4-9-16	#13. Gen Hosp.	S.S.W R. Chirk adm <sup>tl</sup>	#13. Gen Hosp	4-9-16	W. 3034 #539
5-9-16	do	9-5. W II (1) Cortice To	England.		W 3034 #1
10-9-16	O.C. 102 <sup>nd</sup>	Confirmed as L/Cpl.	Fried	17-8-16	Pt 2. 235. 9-9-16
5-9-16	#13. Gen Hosp	W <sup>h</sup> transferred to England	H.S. Jan Meydel	5-9-16	Pt 2. 237. 12-9-16
9-9-16	102 <sup>nd</sup>	W <sup>h</sup> to Fried. amb	Fried	1-9-16	A.F.W. 3083. 5-9-16
					A.F.W. 213. 1-9-16
					B.C.S. 11. 9-9-16
					and each 8th
Hastings 12/9/16		Taken on strength C.C.A.C.	Pt. II D.O. No. 391		association
24 ATTACHED		TRANSFERRED FROM C.C.A.C. TO 3 <sup>rd</sup> C.C.D.	PART II D.O. No.		Lt. for C.C.A.C.
22-6-17		Discharged from 3 <sup>rd</sup> C.C.D.	Lt. for C.C.A.C.		106
					9-3-6-17
25-6-17	3 <sup>rd</sup> L.B.D	Leaves to be shown on Com 3 <sup>rd</sup> L.B.D.	Seaforth	21-6-17	Pt II D.O. 108
		T.O.S. B. b. Reg Depot.	"		
10-8-17	B. b. R.D.	S.O.S on posting to 16 <sup>th</sup> Res.	"	8-8-17	Pt II D.O. 154
		The Mercians	Lt. Asst. Adj. B. b. R.D.		
9/8/17	16 Res Bn	Taken on strength	Seaforth	9/8/17	M 2 D.O. 212
AUG 27 1917		Transferred to.....Bn.		AUG 27 1917	

R

nr. x. 28/6/20

nr



32739

43830

14.C

- 20 -

Perforated sheet for Will from Pay Book of Reg.

No. 220.284

Name Harry Douglas Carnes

Unit 102<sup>nd</sup> Batt C.F.I.

Military Will.

In the event of my death  
I give the whole of my  
property & effects to my  
wife Mrs. Annie Carnes  
Woodrow. P. O.

Pictou  
Ontario  
Canada

Signature Harry D. Carnes

Rank and Regt. Lt. Col. 102<sup>nd</sup> Batt.

Date August 1<sup>st</sup> 1916

ESTATES BRANCH

DEC 18 18

MILITIA DEPT.

CANADIAN

26 NOV 1918

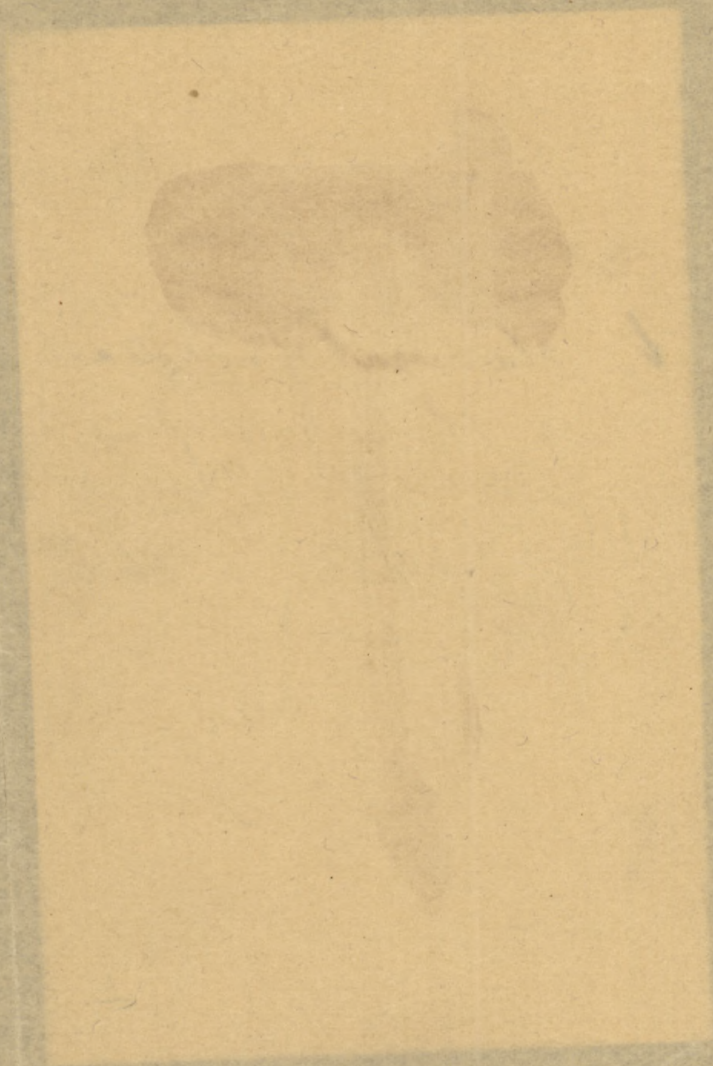

Teammschwitzke

Mal... ..

... ..



Surname Eames Christian Name Harry

Examined on 7 day of Dec 1915  
 at Picton

Approved by C. A. P. [Signature]  
 Rank capt M.O.

Birthplace { City or Town London  
 County England

Apparent age 23

Trade or occupation farmer

Height 5 Feet 6 1/2 Inches.

Weight 165 Lbs.

Chest measurement { Minimum 34 inches.  
 Maximum expansion 37 inches.

Physical development good

Small-Pox Marks 0

Vaccination Marks { Arm Right 4 Left 0  
 Number 4

When Vaccinated last 10 years ago

(a) Marks indicating congenital peculiarities or previous disease 0

(b) Slight defects but not sufficient to cause rejection 0

Date	Fit or Unfit	EXAMINED FOR RE-ENGAGEMENT
		SEP 1916
		M.O.
		M.O.
		M.O.
		M.O.
		M.O.
		M.O.

Date	Result	VACCINATIONS.
1/3/16	S	HH Albee M.O.
8.8.16	+	M.O.
		M.O.

Date	Result	ANTI-TYPHOID INOCULATIONS, ETC.
8/12/15	S	HH Alger M.O.
8/14/15	S	HH Alger M.O.
14/7/16	+	Inproham M.O.
9/7/17	TRA	

Enlisted on 7 day of Dec 1915 at Picton

	CORPS.	REG'TL NUMBER.	HABITS.	DATE.
Joined on enlistment	<u>80th Batt. S.E.F.</u>	<u>220284</u>		
Transferred to.....	<u>74th Batt C.E.F.</u> <u>102nd. "</u> <u>16th. Canadian Reserve Battalion.</u>	<u>220284</u>		<u>June 9th/16</u> <u>18/7/16</u>

EXAMINED OR DISCHARGED BY A MEDICAL BOARD.

STATION.	DATE.	DISEASE.	RESULT.
<u>Hastings S.M.B.</u>	<u>23/12/17</u>	<u>ESW Trace</u> <u>Glu. status medica</u>	<u>Do. [Signature]</u> PRESIDENT, STATION MEDICAL BOARD.

N. B.—This sheet to be disposed of in accordance with instructions in the Regulations for Army Medical Service, on the man becoming non-effective; the date and cause being stated on next page.

No 9/1/17

CANADIAN

The Medical History Sheets of a man proceeding overseas must be retained by the Officer commanding their unit to the Record Office when they leave England.

220287

Christian Name Harry

Surname Carme

STATION.	Date of Arrival at the Station.	DATES OF						DISEASE.	Number of days in Hospital.	Remarks on nature of the disease : how induced : if mild or severe : if completely recovered from ; whether any particular treatment was adopted. In venereal cases state nature of primary disease, and whether mercury has been given. If an accident, state whether it occurred on duty and whether a Court of inquiry was held. Date of issue and particulars of artificial teeth or surgical appliances supplied. Particulars of prophylactic inoculations.	Signature of Medical Officer.
		Admission into Hospital.			Discharge from Hospital.						
		Day	Month	Year	Day	Month	Year				
Folkestone Genl Hsp		6	9	16	29	9	16	RSW left cheek	22.	Transferred to Woodstock Park Epsom.	W B Peadar Cole R.A.M.C.
Woodstock Park Epsom		27	9	16	1	<del>11</del> 16	deafness R ear			Deafness & discharge R. ear	C. H. Douson Capt. R.A.M.C.
		1	1	17	22	2	17	do.	53	Chrom supp. otitis media Right. Middle ear now dry, hearing improved.	W. Hinglston, M.D. Capt. R.A.M.C.
		2	4	17	4	7	17	Abscess left groin	92	ulcerous area on left groin - now healed.	unavailable - left blank.

ONTARIO MILITARY HOSPITAL  
OPPINGDON KENT

Duplicate Medical History Sheet  
posted to here. F.S.

N.E.

PROCEEDINGS OF A MEDICAL BOARD.

Dated at Hastings 23/2/1916

No. 270284 Rank R/C.M. Name Ernest H

Local Unit 74<sup>th</sup> Bn Overseas Unit 102<sup>nd</sup> Bn Age 24

Examination held at SMBS

DISABILITY.  
Overseas—Local.  
(scratch one out)

G.M. Left cheek  
France 1 mo.

PRESENT CONDITION.

no need 1/16. Comme Small scars angle of mouth  
left & left cheek. Healed. No disability therefrom  
has been since after being wounded. Ear began  
to trouble him. Says must have had ear trouble before.  
Rt ear discharged. Rht say "Glor. Sobb. Otitis media  
now dry. Heavy "mushroom" Left ear OK.  
Gul cond. good

BOARD RECOMMENDS:—

DT

- 1. Fit for Duty.....
- 2. Fit for duty after.....weeks' physical training.
- 3. Fit for Temporary Base Duty.....weeks.
- 4. Fit for Permanent Base Duty .....
- 5. Discharge .....

Signatures:—

Members { G.B. [Signature] President.  
C.J. Charpentier Capt.

APPROVED

Dated at Hastings, Sussex 23 FEB 1917 1916.

[Signature]

WME

PROCEEDINGS OF A MEDICAL BOARD

Date of Examination: \_\_\_\_\_

Rank: \_\_\_\_\_

Name: \_\_\_\_\_

Local Unit: \_\_\_\_\_

Address: \_\_\_\_\_

Age: \_\_\_\_\_

Examination held at: \_\_\_\_\_

DISABILITY: \_\_\_\_\_

Overseas duty: \_\_\_\_\_

Remarks: \_\_\_\_\_

PRESSENT CONDITION

BOARD RECOMMENDS

- 1. Fit for duty
- 2. Fit for duty after \_\_\_\_\_ weeks physical training
- 3. Fit for Temporary Base Duty \_\_\_\_\_ weeks
- 4. Fit for Permanent Base Duty
- 5. Discharge

Signature:

President

Members

APPROVED

Date of

1918

for A.D. 18

Regtl. No., Rank and Name 220284 L/c James H.D. CorpsDisease Abscess Groin L. Hospital C.M.H.To Officer i/c Laboratory. Ward 22Please carry out an examination of the accompanying specimen of Urine  
with special regard to Routine

Date \_\_\_\_\_

O. i/c

Ward.

## LABORATORY REPORT.

Color Light Ambersp gravity 1017Reaction acidSugar nonealbumin noneMicroscopic nilFileDate of Examination 15/5/17W. J. Luthers  
O. i/c Laboratory.

Legal No. Blank and Name of Hospital

Department of the Army

To Office of Laboratory

Please carry out an examination of the foregoing specimen of

with special regard to

Date

Ward

LABORATORY REPORT

Date of Examination

O. No. Laboratory

CLINICAL CHART.

Corps 102 Bait

(To be attached to Case Sheet.)

Military Hospital Hosny

No. 226284 Rank and Name Lt. James.

Age 24

Service 1912

Disease Abscess left groin Date of admission 2-5-17

Date of discharge

Result

Dates of Observation	May																															June									
	11	12	13	14	15	16	17	18	19	20	21	22	23	24	25	26	27	28	29	30	31	1	2	3	4	5	6	7	8	9	10										
Days of Disease																																									
Temperature Fahrenheit	Time	Time	Time	Time	Time	Time	Time	Time	Time	Time	Time	Time	Time	Time	Time	Time	Time	Time	Time	Time	Time	Time	Time	Time	Time	Time	Time	Time	Time	Time	Time	Time	Time								
	A.M.	P.M.	A.M.	P.M.	A.M.	P.M.	A.M.	P.M.	A.M.	P.M.	A.M.	P.M.	A.M.	P.M.	A.M.	P.M.	A.M.	P.M.	A.M.	P.M.	A.M.	P.M.	A.M.	P.M.	A.M.	P.M.	A.M.	P.M.	A.M.	P.M.	A.M.	P.M.	A.M.	P.M.							
107°																																									
106°																																									
105°																																									
104°																																									
103°																																									
102°																																									
101°																																									
100°																																									
99°																																									
98°																																									
97°																																									
Pulse per Minute	76																																								
Respirations per Minute	18																																								
Motions per 24 hours																																									

Signature W. H. ...

In charge of case.

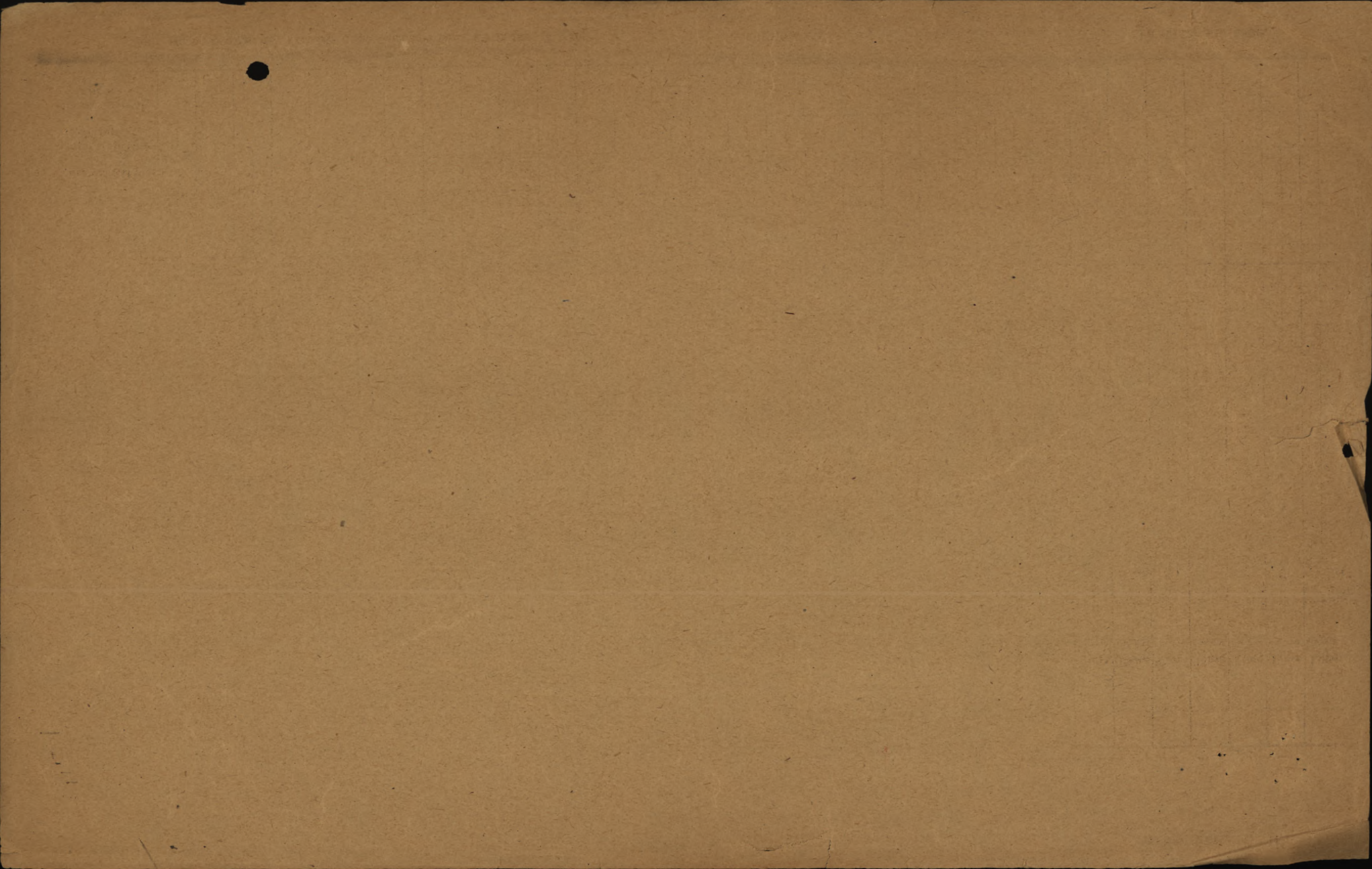



HASTINGS

MEDICAL CASE SHEET.\*

No. in Admission and Discharge Book.	Regimental No.	Rank.	Surname.	Christian Name.
1337	220 284	3 <sup>rd</sup> Lt	Eames	Harry H
Year	Unit.	Age.	Service.	
1917	102nd C.F.F.	24	16 1/2	12 1/2
Station and Date.	Disease			
	Abscess of Groin			
2/24/17	Chancroid about two weeks ago. Infection subsided. Glands in groin began to break down.			
	Large abscess left groin fluctuates.			
7/5/17	Still discharging - Unstable			
17/5/17	Almost healed.			
21/5/17	Improving.			
28/5/17	New one apparently becoming pustular - old healed.			
4/6/17	Thin lump in groin - Somentations.			
10/6/17	Improving.			
15/6/17	Healed - Discharge Dr. Unstable Left Groin			
<b>DISCHARGED TO DUTY.</b>				
<b>4 - JUL 1917</b>				
5/5/17	Wasserman - Negative			
2/4/17	Urinalysis Report, -			
15/5/17	Color light amber sp. gravity 1017 Reaction acid Sugar none Albumin none microscopic nil Coly. M. M. H. Sp. 10/17 Urinalysis Report Reaction acid Sugar Negative Albumin Negative Micro. Negative			

\*The first and last entries will be signed, and transfers from one Medical Officer to another, attested by their signatures.

Station  
and Date.

# CLINICAL CHART.

Army Form B. 181  
CANADIAN MILITARY HOSPITAL,  
HASTINGS, ONT. CAN.

Corps Abscess Left Groin

(To be attached to Case Sheet.)

Military Hospital

No. 220284

Rank and Name 1st Lt Ames H D

Age 34

Service 18/2

Disease 102 B abs.

Date of admission 2-4-17

Date of discharge 4-JULY 1917

Result

Dates of Observation	June																	July																		
	Days of Disease																	Days of Disease																		
Temperature Fahrenheit	Time		Time		Time		Time		Time		Time		Time		Time		Time		Time		Time		Time		Time		Time		Time		Time		Time		Time	
	A.M.		P.M.		A.M.		P.M.		A.M.		P.M.		A.M.		P.M.		A.M.		P.M.		A.M.		P.M.		A.M.		P.M.		A.M.		P.M.		A.M.		P.M.	
107°																																				
106°																																				
105°																																				
104°																																				
103°																																				
102°																																				
101°																																				
100°																																				
99°																																				
98°																																				
97°																																				
Pulse per Minute																																				
Respirations per Minute																																				
Motions per 24 hours																																				

Signature M. Nichol Esq.

In charge of case.



# CLINICAL CHART.

Army Form B. 181

Corps 102<sup>nd</sup> BATT

(To be attached to Case Sheet.)

Military Hospital \_\_\_\_\_

No. \_\_\_\_\_ Rank and Name Pfc. Lewis

Age \_\_\_\_\_ Service \_\_\_\_\_

Disease \_\_\_\_\_ Date of admission 2-4-17 Date of discharge 4-JUL-1917 Result \_\_\_\_\_

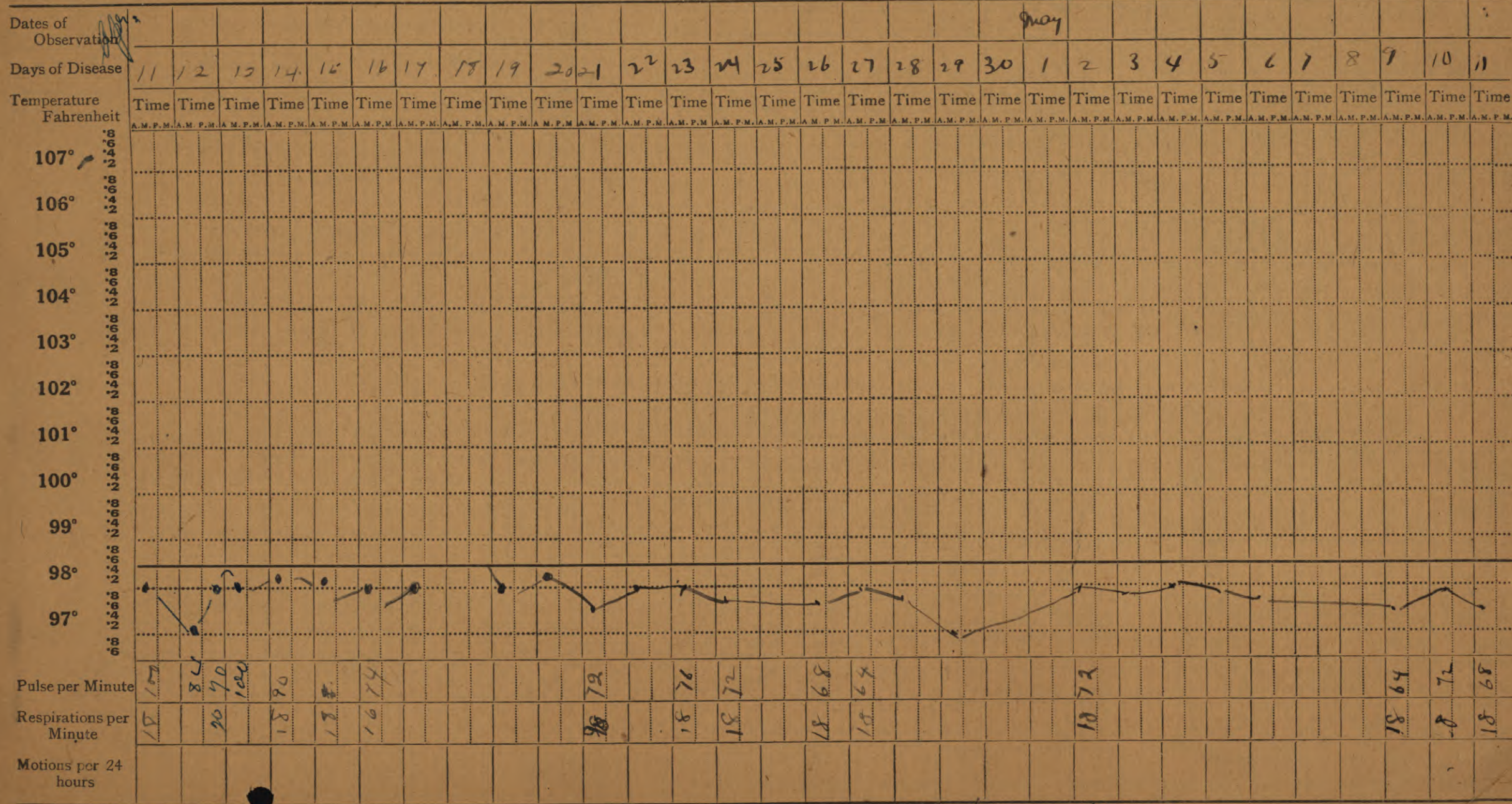

May

Signature W. W. W. [Signature]

In charge of case.



Date of Enlistment

MILITIA AND DEFENCE

Date of Assignment

4-12-15

Separation and Assigned Pay Branch

109

May 11/16

OVERSEAS CONTINGENTS

RATE OF SEPARATION ALLOWANCE

RATE OF ASSIGNMENT

20	25 <sup>00</sup> / <sub>100</sub>		
	1-12-17		
	126.3257		

15			
----	--	--	--

PARTICULARS OF SEPARATION ALLOWANCE

PARTICULARS OF ASSIGNMENT

No. **220284**  
 Rank **S/Pvt** Promoted Reverted Discharge  
 Soldier's Name **Harry James**  
 Battalion **80th Battr D. Coy.**  
 Beneficiary **Annie J. James**  
 Relationship **Wife**  
 Address

Name **Mrs Annie James wife**  
 Address **Pictou Ont**  
 Change of Address  
 1 **Mrs Isabel M. Law.**  
 2 **Woodrow Ont.**  
 3  
 4

M. J. W 2554. 9-8-18.

Date	Cheque No.	Amount S/A	Amount A/P	Total	REMARKS
1917					
Dec 31		496	300	796	
1918 Jan 31	P 17627	30	15	45	c
Feb	E 100045	25	15	40	
Mar	A 129092	25	15	40	
Apr	A 8096	25	15	40	h.
May	Q 12757	25	15	40	h.
June	K 23659	25	15	40	S
July	O 29577	25	15	40	T
Aug	R 38305	25	15	40	T
Sep	Q 42190	25	15	40	T
Oct	Q 52444	25	15	40	T
1918 Nov.	M 5793	100	60	160	T
18169	March 19 P 2253	10	15	25	T

KILLED IN ACTION  
 DIED OF WOUNDS DATE 1-10-18  
 C.L. No. 326 DATE 9-10-18  
 M.R.O. 19004 TO DEATH REGISTERED 15/18  
 L.B.P.C. FORM 1 & G.F.X. COMPLETED ON FILE  
 5215-H-6  
 CLERK J. Toronto 15/18

Assignee deceased  
 O 29577 ret'd & cancelled  
 R 38305 " " "  
 R 42190 " " "  
 Q 52444 cancelled by 7132.  
 M 5793 marked Nov 18/18  
 SA. & AP. to Guardian from 1-7-18  
 from 1-9-18 to 31-10-18 with PAB. ruling. on file  
 Amended M.J.W. send'd.

M. F. W. 128  
 4004-6-17-1772-88-141  
 L. L. 22320-M. & D. 143.



Date of Enlistment

MILITIA AND DEFENCE

Date of Assignment

# Separation and Assigned Pay Branch

OVERSEAS CONTINGENTS

RATE OF SEPARATION ALLOWANCE

--	--	--	--

RATE OF ASSIGNMENT

--	--	--	--

## PARTICULARS OF SEPARATION ALLOWANCE

## PARTICULARS OF ASSIGNMENT

No.

Name

Rank

Promoted

Reverted

Discharge

Address

Soldier's Name

Change of Address

Battalion

1

Beneficiary

2

Relationship

3

Address

4

Date

Cheque No.

Amount S/A

Amount A/P

Total

REMARKS

M. F. W. 128  
 400M-6-17-1772-39-1141  
 L. L. 22220-M. & D. 7593.



ASSIGNED PAY.	ENGLAND or CANADA.	SEPARATION ALLOWANCE.	ENGLAND or CANADA.	NAME:- <i>EAMES Harry Douglas</i>
EFFECTIVE DATE:- <i>1-6-16</i>	<i>stopped eff. 1-11-18</i>	EFFECTIVE DATE:-		NUMBER:- <i>220284</i>
AMOUNT:- <i>15<sup>00</sup></i>		AMOUNT:-		PARTICULARS OF RANK OR APPOINTMENT
NAME, ADDRESS, RELATIONSHIP & AUTHORITY		WHEN PAYEE OF A.P. IS THE SAME AS PAYEE OF S.A. THE WORD "SAME" ONLY TO BE WRITTEN IN THIS SPACE.		AUTHORITY
<i>Mrs Annie Eames Picton Ontario</i>				DATE EFFECTIVE
				RANK OR APPOINTMENT
				<i>L/Cpl</i>
				<i>72 Bn</i>
				<i>10-5-18</i>
				<i>116. 9-9-18</i>
				<i>22-8-18</i>
				<i>116. 9-9-18</i>
				<i>22-8-18</i>
				<i>142. 19/10/18</i>
				<i>27/9/18</i>
				<i>confirmed Sgt.</i>
UNIT AND TRANSFERS				
ORIGINAL UNIT:- <i>80 Bn</i>				
DATE ACCOUNT FIRST OPENED:- <i>1-6-16</i>				
AUTHORITY		DATE EFFECTIVE	DATE LEDGER SHEET T 5 F D	UNIT TRANSFERRED TO
		<i>1-11-17</i>		<i>72 Bn</i>
		<i>1/11/18</i>	<i>16/11/18</i>	<i>72 Bn</i>

EXTRACTS FROM ACTIVE SERVICE PAY-BOOKS UPON CLEARANCE OF VOUCHERS, ENTRIES WILL BE CANCELLED BY INSERTION OF DATE CHARGED IN RED INK

DATE OF PAYMENT	NUMBER OF A.R.	UNIT PAID BY	AMOUNT	DATE OF PAYMENT	NUMBER OF A.R.	UNIT PAID BY	AMOUNT
-----------------	----------------	--------------	--------	-----------------	----------------	--------------	--------

*Statement of Audit Head 5/3/19*  
*L.P. Co. Bal 1933*

DATE OF PAYMENT	NUMBER OF A.R.	UNIT PAID BY	AMOUNT	DATE OF PAYMENT	NUMBER OF A.R.	UNIT PAID BY	AMOUNT
-----------------	----------------	--------------	--------	-----------------	----------------	--------------	--------

*Ledger Bal 1933*

PARTICULARS OF RENDERING NON-EFFECTIVE:- *D. of N. 1-10-18. C.L.A. 337. 7-10-18.*

MONTH	PARTICULARS	CR. 1	CR. 2	PARTICULARS	DR. 1	DR. 2	DR. 3	DR. 4	BALANCE	DEFERRED	SEPARATION
March 31	Bal Forw								71 26	16 50	
April	L/Cpl Pay	34 50		A.R. 11 7/4 72 Bn	3 57						
				" 80 24/4	4 46						
				A.R.				15	82 73	16 50	
MAY 1918	L/Cpl	34 50		A.P.	8 03			15			
	App. Corp. eff. 10-5-18. Prob. 24/5-18 72 Bn	1 10		A.R. 151 4/5 72 Bn	5 35			15			
				213 18/5	5 35			15	93 78	16 50	
JUN	Corp. Pay	36 75		C.A.P.	10 70			15			
		36 -		A.R. 213 4/6 72 Bn	5 35			15	104 08	16 50	
				A.R. 333. 20-6-18	5 35			15			
July	Corp. Pay	36 -		C.A.P.	10 70			15			
		37 20		A.R. 405 1/7 72 Bn	5 35			15	115 58	16 50	
				A.R. 323 15/7	5 35			15			
Aug.	L/Cpl Pay	37 20		Comm. A.P.	10 70			15			
		37 20		A.P. 605. 4/8. 72 Bn	5 35			15			
				" 676 16/8	3 57			15	128 86	16 50	
		37 20			8 92			15			
Sept.	L/Cpl Pay	36 -		Comm. A.P.				15			
	App. L/Cpl. eff. 22-8-18. Prob. 116. 9-9-18. 72 Bn.	4 00		A.R. 752. 8/9 72 Bn	5 30			15			
	" 20 days. to 16/9.	8 00		" 833. 17/9	5 30			15	151 16	16 50	
	" App. L/Cpl. eff. 22-8-18. Prob. 116. 9-9-18. 72 Bn.	4 80			10 70			15			
	" 20 days. to 20/9.	4 80						15			
Oct	Corp. Pay	46 50		Comm. A.P.				15	182 66	16 50	
	Cr. N. 1641. Cash effects for Comm. A.P. 083	46 50	9 12					15	191 78		
1919	Let on def. Pay to 28/1/19.	15 4							193 32		
		15 4									

